

Acc no:4182WI011582	Name: Mrs. Sowmya R V	Age: 31 y	Sex: Female	Date: 29.09.23
---------------------	-----------------------	-----------	-------------	----------------

US SCAN WHOLE ABDOMEN (TAS ONLY)

LIVER is enlarged in size (15.6 cm). Margins are regular. **Hepatic parenchyma shows increased echogenicity.** No focal lesions seen. No dilatation of intrahepatic biliary radicles. CBD is not dilated. Portal vein is normal in caliber (10.1 mm).

GALL BLADDER is distended and lumen clear. No calculi / polyp noted. Wall thickness is normal. No pericholecystic fluid seen.

SPLEEN is normal in size (9.8 cm) and parenchymal echotexture. No focal lesion seen.

PANCREAS Head and body visualized, appears normal in size and parenchymal echotexture. Pancreatic duct is not dilated.

RIGHT KIDNEY is normal in size (10.3 x 3.6 cm) and shows normal parenchymal echotexture. Cortico medullary differentiation is maintained. Parenchymal thickness is normal. No echogenic focus with shadowing suggestive of renal calculi seen. No dilatation of pelvicalyceal system seen. Ureter is not dilated. Perinephric spaces are normal.

LEFT KIDNEY is normal in size (9.7 x 4 cm) and shows normal parenchymal echotexture. Cortico medullary differentiation is maintained. Parenchymal thickness is normal. No echogenic focus with shadowing suggestive of renal calculi seen. No dilatation of pelvicalyceal system seen. Ureter is not dilated. Perinephric spaces are normal.

PARAAORTIC AREA No retroperitoneal lymphadenopathy or mass seen.

URINARY BLADDER is distended, normal in wall thickness, lumen clear.

UTERUS measures 7.7 x 3.3 x 4.2 cm, myometrial echopattern normal. No focal lesions seen. *Endometrial thickness is 3.8 mm (Double layer thickness).* **Small amount (1.8 ml) of fluid noted within the endometrial cavity (Patient is in menstrual phase of cycle at present)**

Both ovaries are normal. Right ovary measures 2.9 x 1.3 cm. Left ovary measures 3 x 0.8 cm. No adnexal mass seen. No fluid in pouch of Douglas.

No ascites or pleural effusion.

Gaseous distension of bowel loops noted. No obvious bowel wall thickening seen sonologically.

Diastasis recti noted. Inter recti distance measures 4.4 cm at supraumbilical region.

CONCLUSION:-

- **Hepatomegaly with grade II fatty changes - Suggest LFT correlation.**

(Signature)
Dr. Nisha Unni MD, DNB (RD)
 Consultant radiologist.

Thanks for referral. Your feedback will be appreciated.

(Please bring relevant investigation reports during all visits)

Because of technical and technological limitations complete accuracy cannot be assured on imaging.

Suggested correlation with clinical findings and other relevant investigations consultations, and if required repeat imaging recommended in the event of controversies. AR

(For appointments / any clarification of report please contact 9496005190 between 9 am – 5.30 pm).

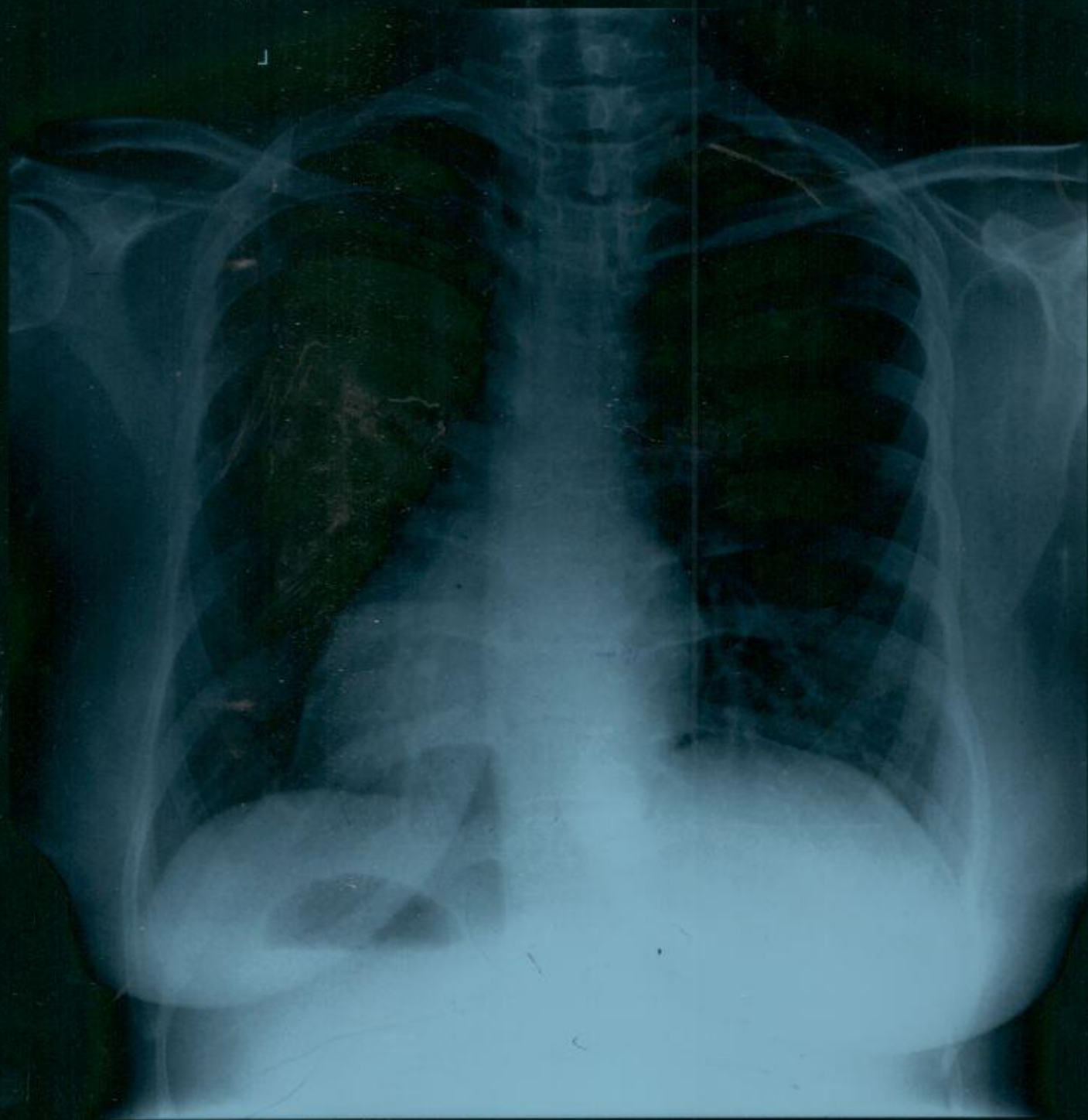

MRS. SOWMYA R. V. 31 Y F 912915023 CHEST- PA W1011585 V
DRC AGILUS

If the examinee is suffering from an acute life threatening situation, you may be obliged to disclose the result of the medical examination to the examinee.

1. Name of the examinee	:	Mr./Mrs./Ms. <u>Jawnyia P.V</u>
2. Mark of Identification	:	(Mole/Scar/any other (specify location)):
3. Age/Date of Birth	:	<u>31/F</u> Gender: F/M
4. Photo ID Checked	:	(Passport/Election Card/PAN Card/Driving Licence/Company ID)

PHYSICAL DETAILS:

a. Height (cms)	b. Weight (Kgs)	c. Girth of Abdomen (cms)
d. Pulse Rate (/Min)	e. Blood Pressure:	Systolic Diastolic
	1 st Reading	<u>110</u> <u>80</u>
	2 nd Reading	

FAMILY HISTORY:

Relation	Age if Living	Health Status	If deceased, age at the time and cause
Father			
Mother			
Brother(s)			
Sister(s)			

HABITS & ADDICTIONS: Does the examinee consume any of the following?

Tobacco in any form	Sedative	Alcohol
<u>-</u>	<u>-</u>	<u>-</u>

PERSONAL HISTORY

- | | |
|---|---|
| a. Are you presently in good health and entirely free from any mental or Physical impairment or deformity. If No, please attach details. <u>Y/N</u> | c. During the last 5 years have you been medically examined, received any advice or treatment or admitted to any hospital? <u>Y/N</u> |
| b. Have you undergone/been advised any surgical procedure? <u>Y/N</u> | d. Have you lost or gained weight in past 12 months? <u>Y/N</u> |

Have you ever suffered from any of the following?

- | | |
|--|---|
| • Psychological Disorders or any kind of disorders of the Nervous System? <u>Y/N</u> | • Any disorder of Gastrointestinal System? <u>Y/N</u> |
| • Any disorders of Respiratory system? <u>Y/N</u> | • Unexplained recurrent or persistent fever, and/or weight loss <u>Y/N</u> |
| • Any Cardiac or Circulatory Disorders? <u>Y/N</u> | • Have you been tested for HIV/HBsAg / HCV before? If yes attach reports <u>Y/N</u> |
| • Enlarged glands or any form of Cancer/Tumour? <u>Y/N</u> | • Are you presently taking medication of any kind? <u>Y/N</u> |
| • Any Musculoskeletal disorder? <u>Y/N</u> | |

- Any disorders of Urinary System? **Y/N**
- Any disorder of the Eyes, Ears, Nose, Throat or Mouth & Skin **Y/N**

FOR FEMALE CANDIDATES ONLY

- a. Is there any history of diseases of breast/genital organs? **Y/N**
- b. Is there any history of abnormal PAP Smear/Mammogram/USG of Pelvis or any other tests? (If yes attach reports) **Y/N**
- c. Do you suspect any disease of Uterus, Cervix or Ovaries? **Y/N**
- d. Do you have any history of miscarriage/abortion or MTP **Y/N**
- e. For Parous Women, were there any complication during pregnancy such as gestational diabetes, hypertension etc **Y/N**
- f. Are you now pregnant? If yes, how many months? **Y/N**

CONFIDENTIAL COMMENTS FROM MEDICAL EXAMINER

- Was the examinee co-operative? **Y/N**
- Is there anything about the examinee's health, lifestyle that might affect him/her in the near future with regard to his/her job? **Y/N**
- Are there any points on which you suggest further information be obtained? **Y/N**
- Based on your clinical impression, please provide your suggestions and recommendations below:

..... Repair funds to be taken.....

.....

- Do you think he/she is **MEDICALLY FIT** or **UNFIT** for employment.

MEDICAL EXAMINER'S DECLARATION

I hereby confirm that I have examined the above individual after verification of his/her identity and the findings stated above are true and correct to the best of my knowledge.

Name & Signature of the Medical Examiner : Dr Fathima S Shajeer 

Seal of Medical Examiner : 

Name & Seal of DDRC SRL Branch : 

Date & Time : 29/9/2023

DDRC agilus Pathlabs Limited.

Corp. Office : Express House, Second Floor, Opp. Pothys Silks, Banerjee Road, Kaloor -682017
 Contact :- 93334 93334, Web :- www.ddrcagilus.com Email :- info.ddrc@agilus.in

NAME : MRS SOUMYA R V	AGE:31/F	DATE: 29/09/2023
-----------------------	----------	------------------

CHEST X-RAY REPORT

CHEST X-RAY PA VIEW : Trachea central
 No cardiomegaly
 Normal vascularity
 No parenchymal lesion.
 Costophrenic and cardiophrenic angles clear

➤ **IMPRESSION** : Normal Chest Xray

ELECTRO CARDIOGRAM : NSR: 71/minute
 No evidence of ischaemia.

➤ **IMPRESSION** : Normal Ecg.

Company name: BOB



Sm
DR. SERIN LOPEZ. MBBS
 Reg. No. 77656
 MEDICAL OFFICER
 DDRC AGILUS PATHLABS LTD.
 4th Floor, Medical College. P.O, TVM

DR SERIN LOPEZ
 Reg No 77656
 DDRC AGILUS PATHLABS LTD

ID: 011582

Diagnosis Information:

Female
31 Years

kg / mmHg

Mrs. Sowmya P.V.



HR	:	71	bpm
P	:	103	ms
PR	:	152	ms
QRS	:	78	ms
QT/QTc	:	385/420	ms
P/QRS/T	:	10/52/18	°
RV5/SV1	:	0.609/0.870	mV

Report Confirmed by:

AmuW CE

V1	V2	V3	V4
		Standard	

Standard	L 1	L II	L III	L III Inspiration

ID: 011582 29-09-2023 09:27:36 AM

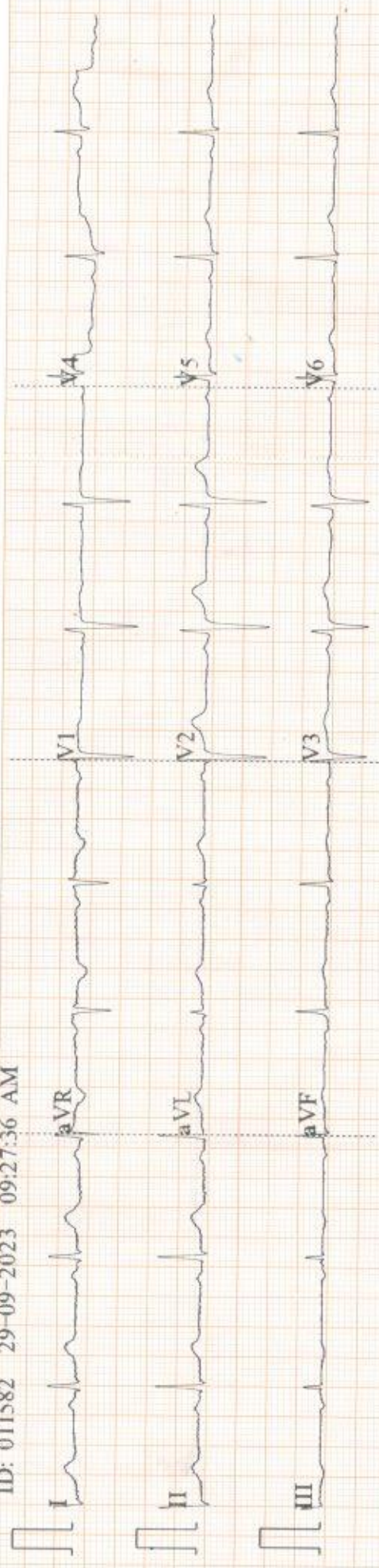

0.5~35Hz AC50 25mm/s 10mm/mV ♥71 V1.0 SEMIP V1.7 DDR-C-AGILUS

Arrow CE

T
Sql
l
akk
akk
>en
age
al t
rkar
ud
coll
amc
ink
ink
al c
i
nar
or
pnc
anc

ECHO REPORT

Name: SOUMYA.R.V	Age/Sex:31Y/F	Date:29/09/2023
------------------	---------------	-----------------

Left Ventricle:-

	Diastole	Systole
IVS	1.09cm	1.20cm
LV	4.17cm	2.55cm
LVPW	1.15cm	1.24cm

EF - 69% FS - 38%

AO	LA
3.23cm	3.49cm

PV - 0.86m/s
AV - 1.17m/s
MVE - 1.06m/s
MVA - 0.56m/s
E/A - 1.88

IMPRESSION:-

- Normal chambers dimensions
- No RWMA
- Good LV systolic function
- No diastolic dysfunction
- No AS,AR,MR,MS,TR,PAH
- No Vegetation/clot/effusion
- IAS/IVS intact



for
[Signature]
Consultant Cardiologist

Dr SHASHIKANTH Y.S
MBBS,MD,DM(Cardiology)
Consultant Cardiologist
TCMC Reg No: 73538

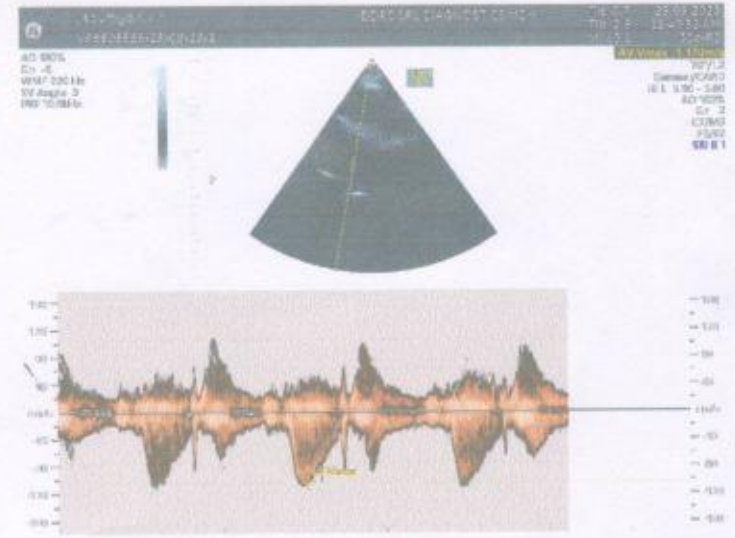
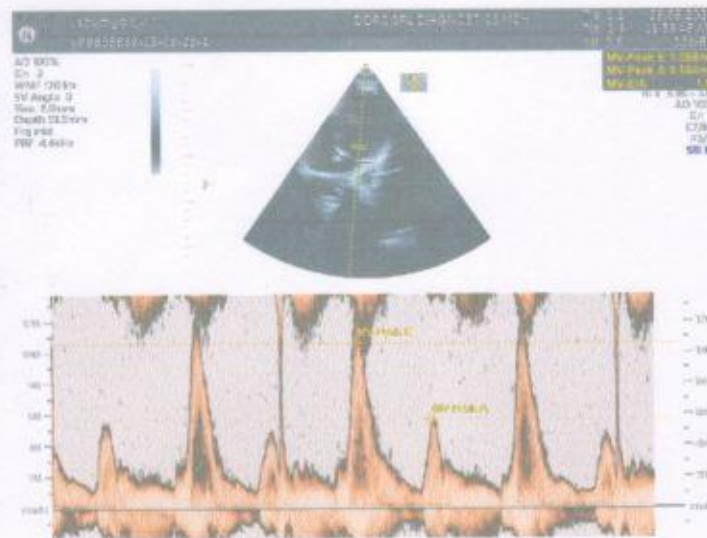
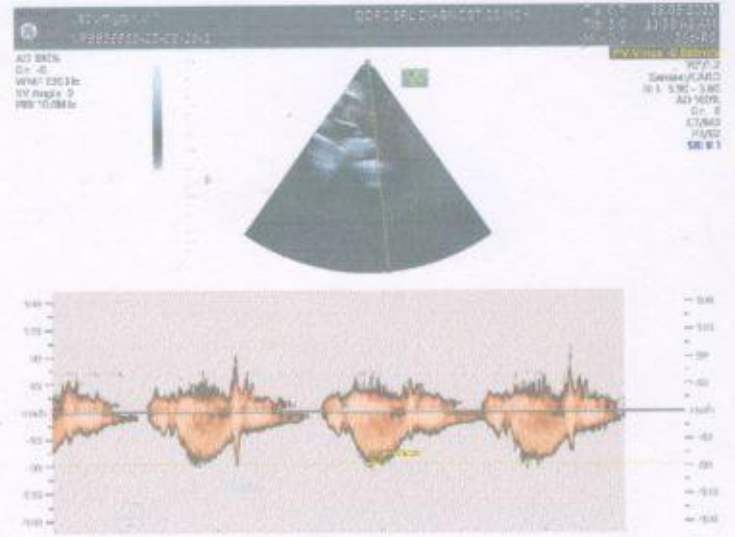
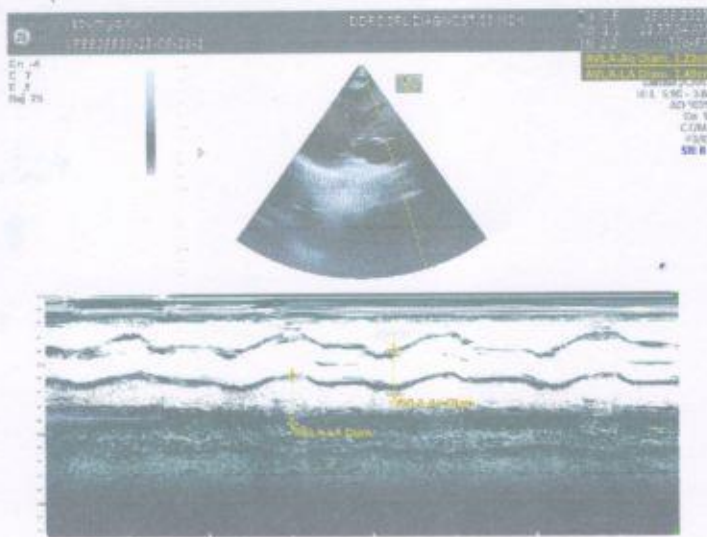

PATIENT NAME : MRS SOWMYA R V

REF. DOCTOR : SELF

CODE/NAME & ADDRESS : CA00010147 -

MEDIWHEEL ARCOFEMI HEALTHCARE LIMITED
F701A, LADO SARAI, NEW DELHI,SOUTH DELHI,
DELHI,
SOUTH DELHI 110030
8800465156ACCESSION NO : **4182WI011582**

PATIENT ID : MRSSF2909924182

CLIENT PATIENT ID:

ABHA NO :

AGE/SEX : 31 Years Female

DRAWN :

RECEIVED : 29/09/2023 08:11:28

REPORTED : 30/10/2023 18:19:19

Test Report Status **Final**

Results

Biological Reference Interval Units

MEDIWHEEL HEALTH CHECKUP BELOW 40(F)2DECHO**PHYSICAL EXAMINATION**

PHYSICAL EXAMINATION

REPORT GIVEN

DR NISHA UNNI, MBBS,MD
(RD),DNB (Reg.No:50162)
Consultant Radiologist

View Details



View Report

PERFORMED AT :DDRC AGILUS PATHLABS LIMITED
ASTER SQUARE BUILDING, ULLOOR,
MEDICAL COLLEGE P.O
TRIVANDRUM, 695011
KERALA, INDIA
Tel : 93334 93334, Fax : CIN - U85190MH2006PTC161480
Email : customercare.ddrc@agilus.in

Patient Ref. No. 66600006145725

PATIENT NAME : MRS SOWMYA R V

REF. DOCTOR : SELF

CODE/NAME & ADDRESS : CA00010147 -

MEDIWHEEL ARCOFEMI HEALTHCARE LIMITED
F701A, LADO SARAI, NEW DELHI, SOUTH DELHI,
DELHI,
SOUTH DELHI 110030
8800465156

ACCESSION NO : 4182WI011582

PATIENT ID : MRSSF2909924182

CLIENT PATIENT ID:

ABHA NO :

AGE/SEX : 31 Years Female

DRAWN :

RECEIVED : 29/09/2023 08:11:28

REPORTED : 30/10/2023 18:19:19

Test Report Status **Final**

Results

Units

MEDIWHEEL HEALTH CHECKUP BELOW 40(F)2DECHO**ECG WITH REPORT****REPORT**

REPORT GIVEN

USG ABDOMEN AND PELVIS**REPORT**

REPORT GIVEN

CHEST X-RAY WITH REPORT**REPORT**

REPORT GIVEN

2D - ECHO WITH COLOR DOPPLER**REPORT**

REPORT GIVEN

HAEMATOLOGY**MEDIWHEEL HEALTH CHECKUP BELOW 40(F)2DECHO****GLYCOSYLATED HEMOGLOBIN(HBA1C), EDTA WHOLE BLOOD**

GLYCOSYLATED HEMOGLOBIN (HBA1C)	5.4	Non-diabetic Adult < 5.7 Pre-diabetes 5.7 - 6.4 Diabetes diagnosis: > or = 6.5 Therapeutic goals: < 7.0 Action suggested : > 8.0 (ADA Guideline 2021)	%
MEAN PLASMA GLUCOSE	108.3	< 116.0	mg/dL

*Nisha*DR NISHA UNNI, MBBS,MD
(RD),DNB (Reg.No:50162)
Consultant Radiologist*Vaishali*DR.VAISHALI RAJAN, MBBS DCP
(Pathology)
(Reg No - TCC 27150)
HOD - HAEMATOLOGY*Astha Yadav*DR. ASTHA YADAV, MD
Biochemistry
(Reg No - DMC/R/20690)
CONSULTANT BIOCHEMIST

View Details



View Report

Page 2 Of 9

PERFORMED AT :DDRC AGILUS PATHLABS LIMITED
ASTER SQUARE BUILDING, ULLOOR,
MEDICAL COLLEGE P.O
TRIVANDRUM, 695011
KERALA, INDIA
Tel : 93334 93334, Fax : CIN - U85190MH2006PTC161480
Email : customercare.ddrc@agilus.in

Patient Ref. No. 66600006145725

PATIENT NAME : MRS SOWMYA R V

REF. DOCTOR : SELF

CODE/NAME & ADDRESS : CA00010147 -

MEDIWHEEL ARCOFEMI HEALTHCARE LIMITED
F701A, LADO SARAI, NEW DELHI, SOUTH DELHI,
DELHI,
SOUTH DELHI 110030
8800465156

ACCESSION NO : 4182WI011582

PATIENT ID : MRSSF2909924182

CLIENT PATIENT ID:

ABHA NO :

AGE/SEX : 31 Years Female

DRAWN :

RECEIVED : 29/09/2023 08:11:28

REPORTED : 30/10/2023 18:19:19

Test Report Status **Final**

Results

Units

BLOOD COUNTS, EDTA WHOLE BLOOD

HEMOGLOBIN	13.0	12.0 - 15.0	g/dL
RED BLOOD CELL COUNT	4.65	3.80 - 4.80	mil/ μ L
WHITE BLOOD CELL COUNT	8.28	4.0 - 10.0	thou/ μ L
PLATELET COUNT	380	150 - 410	thou/ μ L

RBC AND PLATELET INDICES

HEMATOCRIT	41.2	36.0 - 46.0	%
MEAN CORPUSCULAR VOL	88.6	83.0 - 101	fL
MEAN CORPUSCULAR HGB.	28.0	27.0 - 32.0	pg
MEAN CORPUSCULAR HEMOGLOBIN CONCENTRATION	31.6	31.50 - 34.50	g/dL
RED CELL DISTRIBUTION WIDTH	12.8	11.60 - 14.0	%
MENTZER INDEX	19.1		
MEAN PLATELET VOLUME	8.5	6.80 - 10.90	fL

WBC DIFFERENTIAL COUNT

SEGMENTED NEUTROPHILS	64	40.0 - 80.0	%
LYMPHOCYTES	31	20.0 - 40.0	%
MONOCYTES	3	2.0 - 10.0	%
EOSINOPHILS	2	1.0 - 6.0	%
BASOPHILS	0	0.0 - 1.0	%
ABSOLUTE NEUTROPHIL COUNT	5.30	2.0 - 7.0	thou/ μ L
ABSOLUTE LYMPHOCYTE COUNT	2.60	1.0 - 3.0	thou/ μ L
ABSOLUTE MONOCYTE COUNT	0.27	0.20 - 1.0	thou/ μ L
ABSOLUTE EOSINOPHIL COUNT	0.17	0.02 - 0.50	thou/ μ L
ABSOLUTE BASOPHIL COUNT	0		thou/ μ L
NEUTROPHIL LYMPHOCYTE RATIO (NLR)	2.0		



DR. VAISHALI RAJAN, MBBS DCP
(Pathology)
(Reg No - TCC 27150)
HOD - HAEMATOLOGY



DR. ASTHA YADAV, MD
Biochemistry
(Reg No - DMC/R/20690)
CONSULTANT BIOCHEMIST

Page 3 Of 9



View Details



View Report

PERFORMED AT :

DDRC AGILUS PATHLABS LIMITED
ASTER SQUARE BUILDING, ULLOOR,
MEDICAL COLLEGE P.O
TRIVANDRUM, 695011
KERALA, INDIA
Tel : 93334 93334, Fax : CIN - U85190MH2006PTC161480
Email : customercare.ddrc@agilus.in



Patient Ref. No. 66600006145725

PATIENT NAME : MRS SOWMYA R V

REF. DOCTOR : SELF

CODE/NAME & ADDRESS : CA00010147 -
MEDIWHEEL ARCOFEMI HEALTHCARE LIMITED
F701A, LADO SARAI, NEW DELHI, SOUTH DELHI,
DELHI,
SOUTH DELHI 110030
8800465156

ACCESSION NO : **4182WI011582**
PATIENT ID : MRSSF2909924182
CLIENT PATIENT ID:
ABHA NO :

AGE/SEX : 31 Years Female
DRAWN :
RECEIVED : 29/09/2023 08:11:28
REPORTED : 30/10/2023 18:19:19

Test Report Status	Final	Results	Units
--------------------	-------	---------	-------

ERYTHROCYTE SEDIMENTATION RATE (ESR), WHOLE BLOOD

SEDIMENTATION RATE (ESR)	25 High	0 - 20	mm at 1 hr
--------------------------	----------------	--------	------------

SUGAR URINE - POST PRANDIAL

SUGAR URINE - POST PRANDIAL	NOT DETECTED	NOT DETECTED
-----------------------------	--------------	--------------

SUGAR URINE - FASTING

SUGAR URINE - FASTING	NOT DETECTED	NOT DETECTED
-----------------------	--------------	--------------

IMMUNOHAEMATOLOGY**MEDIWHEEL HEALTH CHECKUP BELOW 40(F)2DECHO****ABO GROUP & RH TYPE, EDTA WHOLE BLOOD**

ABO GROUP	TYPE O
RH TYPE	POSITIVE

METHOD : COLUMN AGGLUTINATION TECHNOLOGY

Interpretation(s)

ABO GROUP & RH TYPE, EDTA WHOLE BLOOD-Blood group is identified by antigens and antibodies present in the blood. Antigens are protein molecules found on the surface of red blood cells. Antibodies are found in plasma. To determine blood group, red cells are mixed with different antibody solutions to give A,B,O or AB.

Disclaimer: "Please note, as the results of previous ABO and Rh group (Blood Group) for pregnant women are not available, please check with the patient records for availability of the same."

The test is performed by both forward as well as reverse grouping methods.



DR. ASTHA YADAV, MD
Biochemistry
(Reg No - DMC/R/20690)
CONSULTANT BIOCHEMIST



DR. VAISHALI RAJAN, MBBS DCP
(Pathology)
(Reg No - TCC 27150)
HOD - HAEMATOLOGY

Page 4 Of 9



View Details



View Report

PERFORMED AT :

DDRC AGILUS PATHLABS LIMITED
ASTER SQUARE BUILDING, ULLOOR,
MEDICAL COLLEGE P.O
TRIVANDRUM, 695011
KERALA, INDIA
Tel : 93334 93334, Fax : CIN - U85190MH2006PTC161480
Email : customercare.ddrc@agilus.in



Patient Ref. No. 66600006145725

PATIENT NAME : MRS SOWMYA R V

REF. DOCTOR : SELF

CODE/NAME & ADDRESS : CA00010147 -

MEDIWHEEL ARCOFEMI HEALTHCARE LIMITED
F701A, LADO SARAI, NEW DELHI, SOUTH DELHI,
DELHI,
SOUTH DELHI 110030
8800465156

ACCESSION NO : **4182WI011582**

PATIENT ID : MRSSF2909924182

CLIENT PATIENT ID:

ABHA NO :

AGE/SEX : 31 Years Female

DRAWN :

RECEIVED : 29/09/2023 08:11:28

REPORTED : 30/10/2023 18:19:19

Test Report Status	Final	Results	Units
--------------------	-------	---------	-------

BIO CHEMISTRY

MEDIWHEEL HEALTH CHECKUP BELOW 40(F)2DECHO

BLOOD UREA NITROGEN (BUN), SERUM

BLOOD UREA NITROGEN	9	Adult(<60 yrs) : 6 to 20	mg/dL
---------------------	---	--------------------------	-------

BUN/CREAT RATIO

BUN/CREAT RATIO	12.16		
-----------------	-------	--	--

CREATININE, SERUM

CREATININE	0.74	18 - 60 yrs : 0.6 - 1.1	mg/dL
------------	------	-------------------------	-------

GLUCOSE, POST-PRANDIAL, PLASMA

GLUCOSE, POST-PRANDIAL, PLASMA	83	Diabetes Mellitus : > or = 200. Impaired Glucose tolerance/ Prediabetes : 140 - 199. Hypoglycemia : < 55.	mg/dL
--------------------------------	----	--	-------

GLUCOSE FASTING, FLUORIDE PLASMA

FBS (FASTING BLOOD SUGAR)	98	Diabetes Mellitus : > or = 126. Impaired fasting Glucose/ Prediabetes : 101 - 125. Hypoglycemia : < 55.	mg/dL
---------------------------	----	--	-------

LIVER FUNCTION TEST WITH GGT

BILIRUBIN, TOTAL	0.59	General Range : < 1.1	mg/dL
BILIRUBIN, DIRECT	0.21	General Range : < 0.3	mg/dL



DR. ASTHA YADAV, MD
Biochemistry
(Reg No - DMC/R/20690)
CONSULTANT BIOCHEMIST

Page 5 Of 9



View Details



View Report

PERFORMED AT :

DDRC AGILUS PATHLABS LIMITED
ASTER SQUARE BUILDING, ULLLOOR,
MEDICAL COLLEGE P.O
TRIVANDRUM, 695011
KERALA, INDIA
Tel : 93334 93334, Fax : CIN - U85190MH2006PTC161480
Email : customercare.ddrc@agilus.in



Patient Ref. No. 66600006145725

PATIENT NAME : MRS SOWMYA R V

REF. DOCTOR : SELF

CODE/NAME & ADDRESS : CA00010147 -

MEDIWHEEL ARCOFEMI HEALTHCARE LIMITED
F701A, LADO SARAI, NEW DELHI, SOUTH DELHI,
DELHI,
SOUTH DELHI 110030
8800465156

ACCESSION NO : 4182WI011582

PATIENT ID : MRSSF2909924182

CLIENT PATIENT ID:

ABHA NO :

AGE/SEX : 31 Years Female

DRAWN :

RECEIVED : 29/09/2023 08:11:28

REPORTED : 30/10/2023 18:19:19

Test Report Status	Final	Results	Units
--------------------	-------	---------	-------

BILIRUBIN, INDIRECT	0.38	General Range : <0.85	mg/dL
TOTAL PROTEIN	8.0	Ambulatory : 6.4 - 8.3 Recumbant : 6 - 7.8	g/dL
ALBUMIN	4.7	20-60yrs : 3.5 - 5.2	g/dL
GLOBULIN	3.3	General Range : 2 - 3.5 Premature Neonates : 0.29 - 1.04	g/dL
ALBUMIN/GLOBULIN RATIO	1.4	General Range : 1.1 - 2.5	RATIO
ASPARTATE AMINOTRANSFERASE (AST/SGOT)	22	Adults : < 33	U/L
ALANINE AMINOTRANSFERASE (ALT/SGPT)	15	Adults : < 34	U/L
ALKALINE PHOSPHATASE	120	Adult (<60yrs) : 35 - 105	U/L
GAMMA GLUTAMYL TRANSFERASE (GGT)	12	Adult (female) : < 40	U/L

TOTAL PROTEIN, SERUM

TOTAL PROTEIN	8.0	Ambulatory : 6.4 - 8.3 Recumbant : 6 - 7.8	g/dL
---------------	-----	---	------

URIC ACID, SERUM

URIC ACID	5.8	Adults : 2.4-5.7	mg/dL
-----------	-----	------------------	-------

BIOCHEMISTRY - LIPID

MEDIWHEEL HEALTH CHECKUP BELOW 40(F)2DECHO

LIPID PROFILE, SERUM

CHOLESTEROL	198	Desirable : < 200 Borderline : 200-239 High : >or= 240	mg/dL
TRIGLYCERIDES	101	Normal : < 150 High : 150-199	mg/dL



DR. ASTHA YADAV, MD
Biochemistry
(Reg No - DMC/R/20690)
CONSULTANT BIOCHEMIST



View Details



View Report

PERFORMED AT :

DDRC AGILUS PATHLABS LIMITED
ASTER SQUARE BUILDING, ULLLOOR,
MEDICAL COLLEGE P.O
TRIVANDRUM, 695011
KERALA, INDIA
Tel : 93334 93334, Fax : CIN - U85190MH2006PTC161480
Email : customercare.ddrc@agilus.in



Patient Ref. No. 66600006145725

PATIENT NAME : MRS SOWMYA R V
REF. DOCTOR : SELF
CODE/NAME & ADDRESS : CA00010147 -

 MEDIWHEEL ARCOFEMI HEALTHCARE LIMITED
 F701A, LADO SARAI, NEW DELHI, SOUTH DELHI,
 DELHI,
 SOUTH DELHI 110030
 8800465156

ACCESSION NO : 4182WI011582
PATIENT ID : MRSSF2909924182
CLIENT PATIENT ID:
ABHA NO :
AGE/SEX : 31 Years Female
DRAWN :
RECEIVED : 29/09/2023 08:11:28
REPORTED : 30/10/2023 18:19:19

Test Report Status	Final	Results	Units
HDL CHOLESTEROL		48	mg/dL
LDL CHOLESTEROL, DIRECT		137	mg/dL
NON HDL CHOLESTEROL		150	mg/dL
VERY LOW DENSITY LIPOPROTEIN CHOL/HDL RATIO		20.2	mg/dL
LDL/HDL RATIO		4.1	
		2.9	

Hypertriglyceridemia : 200-499
 Very High : > 499
 General range : 40-60
 Optimum : < 100
 Above Optimum : 100-139
 Borderline High : 130-159
 High : 160-189
 Very High : >or= 190

Desirable : < 130
 Above Desirable : 130 -159
 Borderline High : 160 - 189
 High : 190 - 219
 Very high : > / = 220

</= 30.0
 Low Risk : 3.3 - 4.4
 Average Risk : 4.5 - 7.0
 Moderate Risk : 7.1 - 11.0
 High Risk : > 11.0
 Desirable/Low Risk - 0.5-3
 Borderline/Moderate Risk- 3.1-6
 High Risk- >6.0

SPECIALISED CHEMISTRY - HORMONE
MEDIWHEEL HEALTH CHECKUP BELOW 40(F)2DECHO
THYROID PANEL, SERUM

T3	112.00	Non-Pregnant : 80-200	ng/dL
		Pregnant Trimester-wise	
		1st : 81-190	
		2nd : 100-260	
		3rd : 100-260	
T4	7.41	Adults : 4.5-12.1	µg/dl
TSH 3RD GENERATION	7.780	Non-Pregnant : 0.4-4.2	µIU/mL

DR. ASTHA YADAV, MD
Biochemistry
(Reg No - DMC/R/20690)
CONSULTANT BIOCHEMIST

Page 7 Of 9



View Details



View Report

PERFORMED AT :

 DDRC AGILUS PATHLABS LIMITED
 ASTER SQUARE BUILDING, ULLOOR,
 MEDICAL COLLEGE P.O
 TRIVANDRUM, 695011
 KERALA, INDIA
 Tel : 93334 93334, Fax : CIN - U85190MH2006PTC161480
 Email : customercare.ddrc@agilus.in

Patient Ref. No. 66600006145725

PATIENT NAME : MRS SOWMYA R V

REF. DOCTOR : SELF

CODE/NAME & ADDRESS : CA00010147 -

MEDIWHEEL ARCOFEMI HEALTHCARE LIMITED
F701A, LADO SARAI, NEW DELHI, SOUTH DELHI,
DELHI,
SOUTH DELHI 110030
8800465156

ACCESSION NO : **4182WI011582**

PATIENT ID : MRSSF2909924182

CLIENT PATIENT ID:

ABHA NO :

AGE/SEX : 31 Years Female

DRAWN :

RECEIVED : 29/09/2023 08:11:28

REPORTED : 30/10/2023 18:19:19

Test Report Status **Final**

Results

Units

Pregnant Trimester-wise :

1st : 0.1 - 2.5

2nd : 0.2 - 3

3rd : 0.3 - 3

CLINICAL PATH - URINALYSIS

MEDIWHEEL HEALTH CHECKUP BELOW 40(F)2DECHO

PHYSICAL EXAMINATION, URINE

COLOR PALE YELLOW
APPEARANCE CLEAR

CHEMICAL EXAMINATION, URINE

PH	5.0	4.7 - 7.5
SPECIFIC GRAVITY	1.015	1.003 - 1.035
PROTEIN	NOT DETECTED	NOT DETECTED
GLUCOSE	NOT DETECTED	NOT DETECTED
KETONES	NOT DETECTED	NOT DETECTED
BLOOD	NOT DETECTED	NOT DETECTED
BILIRUBIN	NOT DETECTED	NOT DETECTED
UROBILINOGEN	NORMAL	NORMAL
NITRITE	NOT DETECTED	NOT DETECTED

MICROSCOPIC EXAMINATION, URINE

RED BLOOD CELLS	0 - 1	NOT DETECTED	/HPF
WBC	2-3	0-5	/HPF
EPITHELIAL CELLS	2-3	0-5	/HPF
CASTS	NEGATIVE		



DR. ASTHA YADAV, MD
Biochemistry
(Reg No - DMC/R/20690)
CONSULTANT BIOCHEMIST



DR. VAISHALI RAJAN, MBBS DCP
(Pathology)
(Reg No - TCC 27150)
HOD - HAEMATOLOGY

Page 8 Of 9



View Details



View Report

PERFORMED AT :

DDRC AGILUS PATHLABS LIMITED
ASTER SQUARE BUILDING, ULLLOOR,
MEDICAL COLLEGE P.O
TRIVANDRUM, 695011
KERALA, INDIA
Tel : 93334 93334, Fax : CIN - U85190MH2006PTC161480
Email : customercare.ddrc@agilus.in



Patient Ref. No. 66600006145725

