

DATE- 06-04-2024

NAME - Kirti Mehndiratta

PHONE - 7838245450

AGE/GENDER - F/36

ADDRESS - 107, L/A, New Colony, Ggn

EMAIL - cakirti.gogia@gmail.com

CORPORATE NAME - Union Bank of India

1. Past medical history & medications:- NIL

2. Any existing disease:-

Itching on whole body

3. Current medications :-

NIL

4. VITALS - (To be filled by medical personnel)

- BLOOD PRESSURE - 111/77
- PULSE RATE - 107
- TEMPERATURE - 96.9°F
- SPO2 - 99
- BLOOD SUGAR (RANDOM) - .....
- HEIGHT - 156 cm
- WEIGHT - 67.2 kg
- BMI - 28.4 (Overweight)

<b>PATIENT NAME</b>	<b>MS KIRTI MEHNDIRATTA</b>	<b>REPORT DATE</b>	<b>06/04/2024</b>
<b>REF BY</b>	<b>P.H.M.C</b>	<b>AGE/SEX</b>	<b>36 YRS / F</b>

**ULTRASOUND – ABDOMEN & PELVIS**

*Clinical Profile-HEALTH CHECKUP.*

*Findings*

The liver is normal in size, outline and parenchymal echotexture. No focal lesion is seen. The portal vein is normal in calibre and course.

The gall bladder shows normal contents. The intra hepatic biliary radicals and CBD are normal. The pancreas and spleen are normal.

Both the kidneys are normal in size, outline and parenchymal echopattern. No calculus, hydronephrosis or any other abnormality is seen on either side.

No free fluid is seen in the peritoneal cavity. No lymph node enlargement is seen in the para-aortic region.

The urinary bladder is normal in outline.

The uterus is normal in size with smooth outline. The myometrial echoes are homogenous and the endometrial lining is central, 7.7mm. Both the adnexal regions are clear without any mass or collection.

The Pouch of Douglas does not show any free fluid.

**IMPRESSION-**

**NO OBVIOUS SONOLOGICAL ABNORMALITY IS SEEN IN THIS STUDY.**

*Clinical correlation is necessary.*



**DR. RAJNISH JUNEJA,  
D.N.B (RADIO – DIAGNOSIS)**

**Disclaimer**

The science of radiology is based upon interpretation of shadows of normal and abnormal tissues and hence does not represent histopathology and ultimate diagnosis. Findings should always be interpreted in to the light of clinico-histo-pathological correlation. Not meant for medico legal purposes.



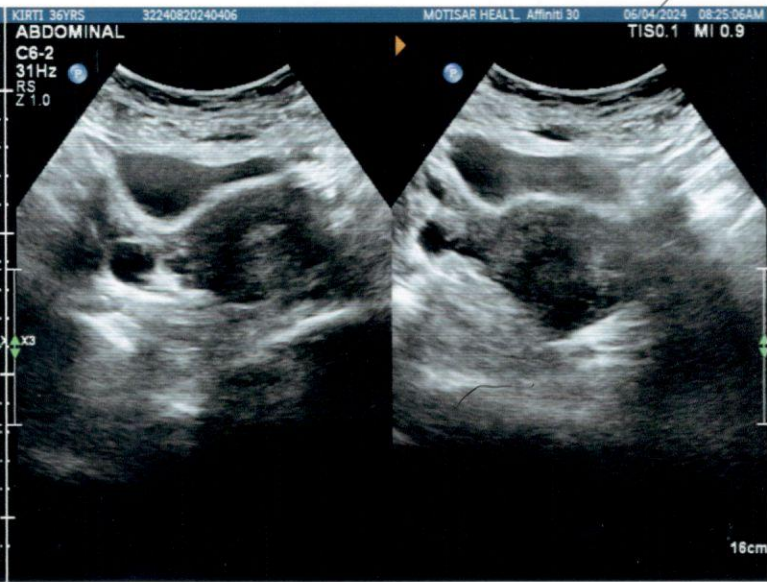
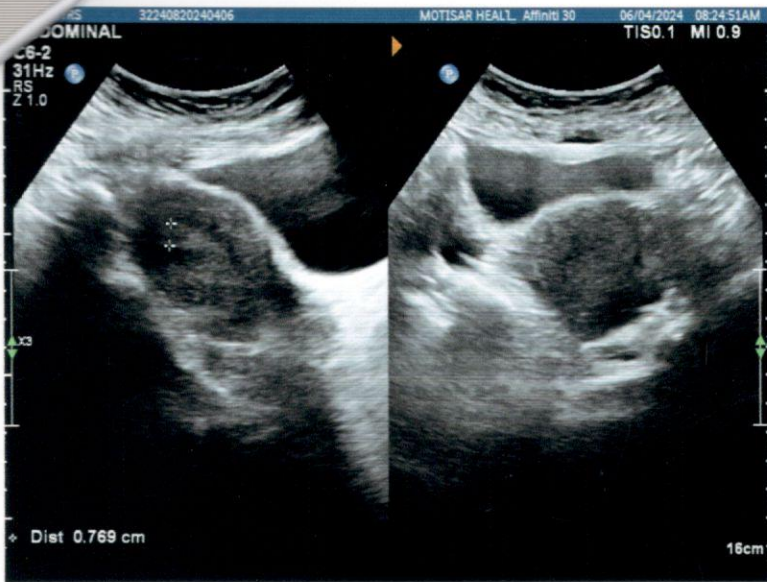



06.04.2024 09:09:23  
Standard 12-Lead

Name: Kirti mehindiratta

Date of birth: Female  
Gender: Female  
Height: Undefined  
Weight: Unknown  
Ethnicity: Unknown  
Pacemaker: Unknown

Visit ID: Room  
Medication: Ord. prov.  
Order ID: Ord. prot.

HR: 81 bpm  
RR: 738 ms  
P: 86 ms  
PR: 129 ms  
QRS: 76 ms  
QT: 349 ms  
QTcB: 406 ms

Sinus rhythm  
Normal electrical axis  
Normal ECG  
Unconfirmed report

Indication: Remark

Normal

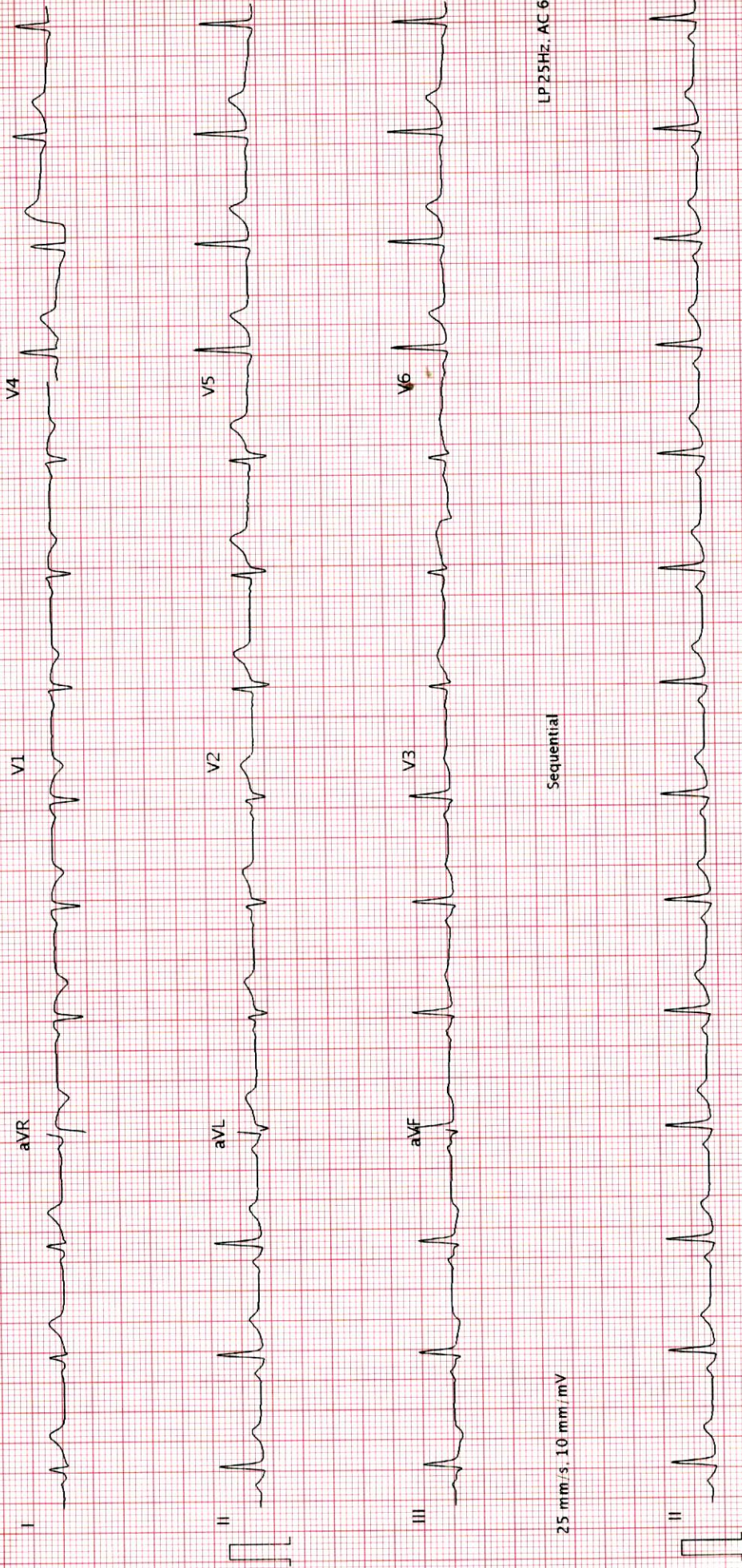

25 mm/s, 10 mm/mV

AT 102 G2 1.2.0 (1080 009830)

Printed on 06.04.2024 09:09:36

LP 25Hz, AC 60Hz

Page 1 of 1

SCHILLER

Part No.2.157048W

CE 0123

R.BD



**DR. BINDU BISHT**  
B.D.S, MIDA, MISDT  
(General Dentist)



NAME:- Kiriti Mehadhalla AGE/SEX: 36/F DATE: April 6/24

C/c → Patient came through health checkup

O/E → calculus +  
Stain +  
Chronic gen gingivitis  
Jawline restorations +  
Sensitivity test +

+/- advice.

↳ Scaling & Polishing  
↳ Re-filling. +

by  
Sensodyne tooth paste [Repair & protect]

Patient's Name:- MS. KIRTI

Date :- 06/04/2024

MEHNDIRATTA

Referred By :- HEALTH CHEAKUP

Age/Sex :-36Y/F

### Radiograph of Chest (PA View)

Visualized lungs fields appear normal.

Both hila appear normal

Both CP Angle are clear.

Domes are normally placed.

Cardiac shadow appears normal.

Trachea and mediastinum are normal.

Thoracic bony cage is normal.

Please correlate clinically



Dr Arushi Gupta

MBBS, DNB (Radio - Diagnosis)

Radiologist

Patient Name : Ms.KIRTI MEHNDIRATTA	Barcode NO : 10062115
Age/Gender : 35 Y 0 M 0 D /F	Registration Date : 06/Apr/2024 01:57PM
LabNo : ITS3120	Sample Collected Date : 06/Apr/2024 01:57PM
Ref Doctor : SELF	Report Generated Date : 06/Apr/2024 07:03PM

DEPARTMENT OF HAEMATOLOGY

Test Name	Result	Unit	Bio. Ref. Range	Method
<b>COMPLETE BLOOD COUNT</b>				
Sample Type : WHOLE BLOOD EDTA				
HAEMOGLOBIN (HB)	12.7	gm/dl	12.00-16.00	spectrophotometer
RBC COUNT(RED BLOOD CELL COUNT)	4.4	million/cmm	4.50 - 5.50	Electrical impedance
PCV/HAEMATOCRIT	37.6	%	40-50	Electronic Pulse & calculation
MCV	84.4	fL	81 - 101	Calculated
MCH	28.5	pg	27-32	Calculated
MCHC	33.8	g/dl	31.5 - 34.5	Calculated
RDW-CV	13.5	%	11.5-14.5	Calculated
RDW-SD	46.9	fL	39-46	Calculated
TOTAL LEUCOCYTE COUNT (TLC)	8,260	cell/cmm	4000 - 10000	Electrical impedance
PLATELET COUNT	2.9	lac/mm <sup>3</sup>	1.50 - 4.50	Optical Flowcytometry
MPV	10.9	fL	8.60-15.50	Calculated
PCT	0.3	%	0.15-0.62	Calculated
PDW-CV	15.10	%	10.0 - 17.9	Calculated
PDW-SD	15	fL	9.0 - 17.0	Calculated
DLC(by Flow cytometry/ Microscopy)				
NEUTROPHIL	68.1	%	40 - 80	Electrical impedance
LYMPHOCYTE	24.4	%	20 - 40	Electrical impedance
MONOCYTE	3.8	%	2 - 10	Electrical impedance
EOSINOPHIL	3.3	%	01 - 06	Electrical impedance
BASOPHIL	0.4	%	00 - 02	Electrical impedance
ABSOLUTE NEUTROPHIL COUNT	5.6	x10 <sup>3</sup> Cells/uL	1.5-7.8	Electrical impedance
ABSOLUTE LYMPHOCYTE COUNT	2	x10 <sup>3</sup> Cells/uL	2.0-3.9	Electrical impedance
ABSOLUTE MONOCYTE COUNT	0.3	x10 <sup>3</sup> Cells/uL	0.2-0.95	Electrical impedance
ABSOLUTE EOSINOPHIL COUNT	0.3	x10 <sup>3</sup> Cells/uL	0.2-0.5	Electrical impedance
ABSOLUTE BASOPHIL COUNT	0	x10 <sup>3</sup> Cells/uL	0.02-0.2	Electrical impedance



*Prasad*

Dr Sarita Prasad  
MBBS, DNB Pathology  
Sr. Consultant(HMC.9669)

9A-11A, Ground Floor, Vipul Trade Centre,  
Sector-48, Sohna Road, Gurgaon-122018 (Haryana)

Email: sohna.road@apolloclinic.com | Online : www.apolloclinic.com

TO BOOK AN APPOINTMENT



Patient Name : Ms.KI RTI MEHNDI RATTA	Barcode NO : 10062115
Age/Gender : 35 Y 0 M 0 D /F	Registration Date : 06/Apr/2024 01:57PM
LabNo : ITS3120	Sample Collected Date : 06/Apr/2024 01:57PM
Ref Doctor : SELF	Report Generated Date : 06/Apr/2024 07:07PM

DEPARTMENT OF HAEMATOLOGY

Test Name	Result	Unit	Bio. Ref. Range	Method
-----------	--------	------	-----------------	--------

ERYTHROCYTE SEDIMENTATION RATE

Sample Type : WHOLE BLOOD EDTA

ERYTHROCYTE SEDIMENTATION RATE	24	mm/1st hr	1-12	Westergren
--------------------------------	----	-----------	------	------------

COMMENTS: ESR is an acute phase reactant that indicates the presence and intensity of an inflammatory process. It is never diagnostic of a specific disease. It is used to monitor the course or response to treatment of certain diseases. Extremely high levels are found in cases of malignancy, hematologic diseases, collagen disorders, and renal diseases. Increased levels may indicate: Chronic renal failure (e.g., nephritis, nephrosis), malignant diseases (e.g., multiple myeloma, Hodgkin disease, advanced Carcinomas), bacterial infections (e.g., abdominal infections, acute pelvic inflammatory disease, syphilis, pneumonia), inflammatory diseases (e.g. temporal arteritis, polymyalgia rheumatic, rheumatoid arthritis, rheumatic fever, systemic lupus erythematosus [SLE]), necrotic diseases (e.g., acute myocardial infarction, necrotic tumor, gangrene of an extremity), diseases associated with increased proteins (e.g., hyperfibrinogenemia, macroglobulinemia), and severe anemias (e.g., iron deficiency or B12 deficiency). Falsely decreased levels may indicate Sickle cell anemia, spherocytosis, hypofibrinogenemia, or polycythemia vera.



*Prasad*

Dr Sarita Prasad  
MBBS, DNB Pathology  
Sr. Consultant(HMC.9669)

9A-11A, Ground Floor, Vipul Trade Centre,  
Sector-48, Sohna Road, Gurgaon-122018 (Haryana)

Email: sohna.road@apolloclinic.com | Online : www.apolloclinic.com

TO BOOK AN APPOINTMENT





Patient Name : Ms.KI RTI MEHNDI RATTA	Barcode NO : 10062115
Age/Gender : 35 Y 0 M 0 D /F	Registration Date : 06/Apr/2024 01:57PM
LabNo : ITS3120	Sample Collected Date : 06/Apr/2024 01:57PM
Ref Doctor : SELF	Report Generated Date : 07/Apr/2024 05:03PM

DEPARTMENT OF HAEMATOLOGY

Test Name	Result	Unit	Bio. Ref. Range	Method
-----------	--------	------	-----------------	--------

BLOOD GROUP ABO & RH

Sample Type : WHOLE BLOOD EDTA

ABO	A			Gel Columns agglutination
Rh Typing	POSITIVE			Gel agglutination

COMMENTS:

The test will detect common blood grouping system A, B, O, AB and Rhesus (RhD). Unusual blood groups or rare subtypes will not be detected by this method. Further investigation by a blood transfusion laboratory, will be necessary to identify such groups.

Disclaimer: There is no trackable record of previous ABO & RH test for this patient in this lab. Please correlate with previous blood group findings.



Dr Sarita Prasad  
MBBS, DNB Pathology  
Sr. Consultant(HMC.9669)

9A-11A, Ground Floor, Vipul Trade Centre,  
Sector-48, Sohna Road, Gurgaon-122018 (Haryana)

Email: sohna.road@apolloclinic.com | Online : www.apolloclinic.com

TO BOOK AN APPOINTMENT



Patient Name : Ms.KI RTI MEHNDI RATTA	Barcode NO : 10062115
Age/Gender : 35 Y 0 M 0 D /F	Registration Date : 06/Apr/2024 01:57PM
LabNo : ITS3120	Sample Collected Date : 06/Apr/2024 01:57PM
Ref Doctor : SELF	Report Generated Date : 07/Apr/2024 05:03PM

DEPARTMENT OF HAEMATOLOGY

Test Name	Result	Unit	Bio. Ref. Range	Method
-----------	--------	------	-----------------	--------

HBA1C

Sample Type : WHOLE BLOOD EDTA

HBA1c	5.1	%	Normal Glucose tolerance (non-diabetic): <5.6%~Pre-diabetic: 5.7-6.4%~Diabetic Mellitus: >6.5%	HPLC
ESTIMATED AVG. GLUCOSE	99.67	mg/dl		

INCREASED IN

1. Chronic renal failure with or without hemodialysis.
2. Iron deficiency anemia. Increased serum triglycerides.
3. Alcohol.
4. Salicylate treatment.

DECREASED IN

1. Shortened RBC life span (hemolytic anemia, blood loss), Pregnancy.
2. Ingestion of large amounts (>1g/day) of vitamin C or E.
3. Hemoglobinopathies (e.g.: spherocytes) produce variable increase or decrease.
4. Results of %HbA1c are not reliable in patients with chronic blood loss and consequent variable erythrocyte life span.



*Prasad*

Dr Sarita Prasad  
MBBS, DNB Pathology  
Sr. Consultant(HMC.9669)

9A-11A, Ground Floor, Vipul Trade Centre,  
Sector-48, Sohna Road, Gurgaon-122018 (Haryana)

Email: sohna.road@apolloclinic.com | Online : www.apolloclinic.com

TO BOOK AN APPOINTMENT





Patient Name : Ms.KI RTI MEHNDI RATTA	Barcode NO : 10062115
Age/Gender : 35 Y 0 M 0 D /F	Registration Date : 06/Apr/2024 01:57PM
LabNo : ITS3120	Sample Collected Date : 06/Apr/2024 01:57PM
Ref Doctor : SELF	Report Generated Date : 07/Apr/2024 05:02PM

DEPARTMENT OF BIOCHEMISTRY

Test Name	Result	Unit	Bio. Ref. Range	Method
<b>LIVER FUNCTION TEST</b>				
Sample Type : SERUM				
TOTAL BILIRUBIN	0.80	mg/dl	0.1-1.2	Diazotized, Sulfanilic
CONJUGATED ( D. Bilirubin)	0.30	mg/dl	0.00-0.30	Jendrassik & Groff
UNCONJUGATED ( I.D. Bilirubin)	0.50	mg/dl	0.1-1.0	Calculated
S.G.P.T	12.10	U/L	10.00-35.00	Enzymatic,IFFC
SGOT	18.10	U/L	8.00-35.00	Enzymatic,IFFC
GGT	31.10	U/L	8.00-55.00	Colorimetric Method
ALKALINE PHOSPHATASE	54.00	U/l	30.00-120.00	P-Nitrophenyl phosphate
TOTAL PROTEINS	6.90	gm/dl	6.40-8.30	Biuret
ALBUMIN	4.40	gm/dl	3.50-5.00	BCG
GLOBULIN	2.50	gm/dl	2.00-4.10	Calculated
A/G RATIO	1.76		1.00-2.00	Calculated



*Prasad*

Dr Sarita Prasad  
MBBS, DNB Pathology  
Sr. Consultant(HMC.9669)

9A-11A, Ground Floor, Vipul Trade Centre,  
Sector-48, Sohna Road, Gurgaon-122018 (Haryana)

Email: sohna.road@apolloclinic.com | Online : www.apolloclinic.com

TO BOOK AN APPOINTMENT



Patient Name : Ms.KIRTI MEHNDIRATTA	Barcode NO : 10062115
Age/Gender : 35 Y O M O D /F	Registration Date : 06/Apr/2024 01:57PM
LabNo : ITS3120	Sample Collected Date : 06/Apr/2024 01:57PM
Ref Doctor : SELF	Report Generated Date : 07/Apr/2024 05:03PM

DEPARTMENT OF BIOCHEMISTRY

Test Name	Result	Unit	Bio. Ref. Range	Method
<b>LIPID PROFILE</b>				
Sample Type : SERUM				
TOTAL CHOLESTEROL	193	mg/dl	<200~Borderline: 200 – 239~High : >=240	Cholesterol oxidase/peroxidase
TRIGLYCERIDES	121.6	mg/dl	<150~BorderLine : 150-199~High : 200-499~Very High : >=500	Glycerol phosphate oxidase/peroxidase
H D L CHOLESTEROL	52.3	mg/dl	Normal: > 40~Major Heart Risk : < 40	Phosphotungstate/Mg-Cholesterol oxidase/ peroxidase
L D L CHOLESTEROL	<b>116.38</b>	mg/dl	70-106~Above Optimal : 100-129~Borderline High : 130-159~High : 160-189~Very High : >=190	Calculated
NON HDL CHOLESTEROL	<b>140.7</b>	mg/dl	Desirable: <130~BorderLine : 150-199~High : 200-499~Very High : >=500	Calculated
VLDL	24.32	mg/dl	15-30	Calculated
T. CHOLESTEROL/ HDL RATIO	3.69			Calculated
LDL / HDL RATIO	2.23			Calculated



*Prasad*

Dr Sarita Prasad  
MBBS, DNB Pathology  
Sr. Consultant(HMC.9669)

9A-11A, Ground Floor, Vipul Trade Centre,  
Sector-48, Sohna Road, Gurgaon-122018 (Haryana)

Email: sohna.road@apolloclinic.com | Online : www.apolloclinic.com

TO BOOK AN APPOINTMENT





Patient Name : Ms.KI RTI MEHNDI RATTA	Barcode NO : 10062115
Age/Gender : 35 Y O M O D /F	Registration Date : 06/Apr/2024 01:57PM
LabNo : ITS3120	Sample Collected Date : 06/Apr/2024 01:57PM
Ref Doctor : SELF	Report Generated Date : 06/Apr/2024 06:57PM

DEPARTMENT OF BIOCHEMISTRY

Test Name	Result	Unit	Bio. Ref. Range	Method
PLASMA GLUCOSE - FASTING				
Sample Type : FLOURIDE PLASMA				
Plasma Glucose Fasting	85.5	mg/dl	70 - 100	Glucose Oxidase/Peroxidase



*Prasad*

Dr Sarita Prasad  
MBBS, DNB Pathology  
Sr. Consultant(HMC.9669)

9A-11A, Ground Floor, Vipul Trade Centre,  
Sector-48, Sohna Road, Gurgaon-122018 (Haryana)

Email: sohna.road@apolloclinic.com | Online : www.apolloclinic.com

TO BOOK AN APPOINTMENT



Patient Name : Ms.KI RTI MEHNDI RATTA	Barcode NO : 10062115
Age/Gender : 35 Y 0 M 0 D /F	Registration Date : 06/Apr/2024 01:57PM
LabNo : ITS3120	Sample Collected Date : 06/Apr/2024 01:57PM
Ref Doctor : SELF	Report Generated Date : 07/Apr/2024 05:02PM

DEPARTMENT OF BIOCHEMISTRY

Test Name	Result	Unit	Bio. Ref. Range	Method
<b>KIDNEY FUNCTION TEST</b>				
Sample Type : SERUM				
SERUM UREA	26.8	mg/dL	15-39	Urease GLDH
SERUM URIC ACID	3.8	mg/dl	3.5-7.20	URICASE
SERUM CREATININE	0.7	mg/dl	0.60-1.30	Jafees
Estimated Glomerular Filtration Rate (eGFR)	101.21	mL/min/1.73m <sup>2</sup>	REFER INTERPRETAION	
SERUM TOTAL CALCIUM	9.20	mg/dl	8.3-10.3	Arsenazo III
SERUM SODIUM	143.1	mmol/L	136.0-149.0	ISE
SERUM POTASSIUM	4.20	mmol/L	3.5-5.0	ISE
SERUM CHLORIDE	108	mmol/L	98.0-109.0	ISE



*Prasad*

Dr Sarita Prasad  
MBBS, DNB Pathology  
Sr. Consultant(HMC.9669)

9A-11A, Ground Floor, Vipul Trade Centre,  
Sector-48, Sohna Road, Gurgaon-122018 (Haryana)

Email: sohna.road@apolloclinic.com | Online : www.apolloclinic.com

TO BOOK AN APPOINTMENT





Patient Name : Ms.KIRTI MEHNDIRATTA	Barcode NO : 10062115
Age/Gender : 35 Y O M O D /F	Registration Date : 06/Apr/2024 01:57PM
LabNo : ITS3120	Sample Collected Date : 06/Apr/2024 01:57PM
Ref Doctor : SELF	Report Generated Date : 06/Apr/2024 06:56PM

DEPARTMENT OF HORMONE ASSAYS

Test Name	Result	Unit	Bio. Ref. Range	Method
-----------	--------	------	-----------------	--------

THYROID PROFILE (T3,T4,TSH)

Sample Type : SERUM

T3	0.72	ng/ml	0.61-1.81	ELISA
T4	8.09	ug/dl	4.80-11.60	ELISA
TSH	2.27	uIU/mL	0.40-4.20	ELISA

INTERPRETATION:

- Serum T3, T4 and TSH are the measurements form three components of thyroid screening panel and are useful in diagnosing various disorders of thyroid gland function.
- Primary hyperthyroidism is accompanied by elevated serum T3 and T4 values along with depressed TSH levels.
- Primary hypothyroidism is accompanied by depressed serum T3 and T4 values and elevated serum TSH levels.
- Normal T4 levels accompanied by high T3 levels are seen in patients with T3 thyrotoxicosis. Slightly elevated T3 levels may be found in pregnancy and in estrogen therapy while depressed levels may be encountered in severe illness, mainutrition, renal failure and during therapy with drugs like propranolol and propylthiouracil.
- Although elevated TSH levels are nearly always indicative of primary hypothyroidism, rarely they can result from TSH secreting pituitary tumors (secondary hyperthyroidism).
- Low levels of Thyroid hormones (T3, T4 & FT3, FT4) are seen in cases of primary, secondary and tertiary hypothyroidism and sometimes in non-thyroidal illness also.
- Increased levels are found in Grave's disease, hyperthyroidism and thyroid hormone resistance.
- TSH levels are raised in primary hypothyroidism and are low in hyperthyroidism and secondary hypothyroidism.

9. REFERENCE RANGE :

PREGNANCY	TSH in uIU/ mL
1st Trimester	0.60 - 3.40
2nd Trimester	0.37 - 3.60
3rd Trimester	0.38 - 4.04

Age	TSH in uIU/ mL
0 - 4 Days	1.00 - 39.00
2 Weeks to 5 Months	1.70 - 9.10
6 Months to 20 Yrs.	0.70 - 6.40
>55 Yrs.	0.50 - 8.90

(References range recommended by the American Thyroid Association)

Comments:

- During pregnancy, Free thyroid profile (FT3, FT4 & Ultra-TSH) is recommended.
- TSH levels are subject to circadian variation, reaches peak levels between 2-4 AM and at a minimum between 6-10 PM. The variation of the day has influence on the measured serum TSH concentrations.



*Prasad*

Dr Sarita Prasad  
MBBS, DNB Pathology  
Sr. Consultant(HMC.9669)

9A-11A, Ground Floor, Vipul Trade Centre,  
Sector-48, Sohna Road, Gurgaon-122018 (Haryana)

Email: sohna.road@apolloclinic.com | Online : www.apolloclinic.com

TO BOOK AN APPOINTMENT



Patient Name : Ms.KIRTI MEHNDIRATTA	Barcode NO : 10062115
Age/Gender : 35 Y 0 M 0 D /F	Registration Date : 06/Apr/2024 01:57PM
LabNo : ITS3120	Sample Collected Date : 06/Apr/2024 01:57PM
Ref Doctor : SELF	Report Generated Date : 07/Apr/2024 05:02PM

## DEPARTMENT OF CLINICAL PATHOLOGY

Test Name	Result	Unit	Bio. Ref. Range	Method
<b>URINE ROUTINE EXAMINATION</b>				
Sample Type : URINE				
<u>Complete Urine Analysis (CUE)</u>				
COLOUR	PALE YELLOW		PALE YELLOW	VISUAL
TRANSPARENCY	SLIGHTLY TURBID		Clear	VISUAL
Reaction (pH)	5.00		5 - 7.5	Bromothymol Blue
SPECIFIC GRAVITY	1.010		1.002 - 1.030	Dipstick
<u>Chemical Examination (Automated Dipstick Method) Urine</u>				
Urine Glucose (sugar)*	Negative		NEGATIVE	GOD-POD
Urine Protein	Negative		NEGATIVE	PROTEIN ERROR OF INDICATOR
Urine Ketones	Negative		NEGATIVE	NITROPRUSSIDE
Blood*	Negative		NEGATIVE	Dipstick
Leukocyte esterase*	Negative		Negative	PYRROLE HYDROLYSIS
Nitrite*	Negative		NEGATIVE	Dipstick
Urobilinogen*	NORMAL		Normal	EHRlich
<u>Microscopic Examination Urine</u>				
PUS CELLS	2-4	/hpf	0 - 5	Microscopy
Epithelial Cells*	1-2		<10	Microscopy
Red blood Cells*	NIL	/hpf	0 - 2	Microscopy
Cast*	NIL		Absent	Microscopy
Crystals*	NIL		Absent	Microscopy

\*\*\* End Of Report \*\*\*



 Dr Sarita Prasad  
 MBBS, DNB Pathology  
 Sr. Consultant(HMC.9669)

 9A-11A, Ground Floor, Vipul Trade Centre,  
 Sector-48, Sohna Road, Gurgaon-122018 (Haryana)

Email: sohna.road@apolloclinic.com | Online : www.apolloclinic.com

TO BOOK AN APPOINTMENT



**Authorized Signature** :(Pankaj Kushwaha)



Zimbra

sohna.road@apolloclinic.com

**Your appointment is confirmed****From :** noreply@apolloclinics.info

Fri, Apr 05, 2024 11:47 AM

**Subject :** Your appointment is confirmed**To :** Cakirti gogia <Cakirti.gogia@gmail.com>**Cc :** sohna road <sohna.road@apolloclinic.com>**Dear KIRTI MEHNDIRATTA,**

Greetings from Apollo Clinics,

Your corporate health check appointment is confirmed at **SOHNA ROAD clinic** on **2024-04-06** at **08:30-08:45**.

Payment Mode	
Corporate Name	<b>ARCOFEMI HEALTHCARE LIMITED</b>
Agreement Name	<b>[ARCOFEMI MEDIWHEEL FEMALE AHC CREDIT PAN INDIA OP AGREEMENT]</b>
Package Name	<b>[ARCOFEMI - MEDIWHEEL - FULL BODY HC STARTER FEMALE - PAN INDIA - FY2324]</b>

**"Kindly carry with you relevant documents such as HR issued authorization letter and or appointment confirmation mail and or valid government ID proof and or company ID card and or voucher as per our agreement with your company or sponsor."**

**Note: Video recording or taking photos inside the clinic premises or during camps is not allowed and would attract legal consequences.**

**Note: Also once appointment is booked, based on availability of doctors at clinics tests will happen, any pending test will happen based on doctor availability and clinics will be updating the same to customers.**

**Instructions to be followed for a health check:**

1. Please ensure you are on complete fasting for 10-To-12-Hours prior to check.
2. During fasting time do not take any kind of alcohol, cigarettes, tobacco or any other liquids (except Water) in the morning. If any medications taken, pls inform our staff before health check.
3. Please bring all your medical prescriptions and previous health medical records with you.
4. Kindly inform our staff, if you have a history of diabetes and cardiac problems.

**For Women:**

1. Pregnant women or those suspecting are advised not to undergo any X-Ray test.
2. It is advisable not to undergo any health check during menstrual cycle.

**For further assistance, please call us on our Help Line #: 1860 500 7788.**

**Clinic Address: Apollo Clinic, 9A,9B,10A,10B &11, Ground Floor, Vipul Trade Center, Badshahpur Sohna Rd Hwy, Sector 48, Gurugram, Haryana 122048.**

**Contact No: 080798 38383, 8079848484.**

P.S: Health Check-Up may take 4 - 5hrs for completion on week days & 5 - 6hrs on Saturdays, kindly plan accordingly, Doctor Consultation will be completed after all the Reports are ready.

Warm Regards,  
Apollo Clinic