



38

8

भारत सरकार  
GOVERNMENT OF INDIA



संजय कुमार  
Sanjay Kumar  
जन्म तिथि/ DOB: 16/03/1986  
पुरुष / MALE



3265 9783 6778

आधार-आम आदमी का अधिकार

*Sanjay Kumar*

MALIK RADIX HEALTH CARE PVT. LTD.  
C-217, C-218, Nirman Vihar,  
Delhi-110092  
Ph.: 011-49287456, 011-61381379  
Regd. No. 607

आधार-आम आदमी का अधिकार

3265 9783 6778

पता: श्री गणेश प्रसाद, सान्ध्या, नन्द नगरी, उत्तर पूर्व दिल्ली, दिल्ली - 110093

Address: S/O Gyan Singh, House No-735, Janh Road, Gb Endave, Nand Nagar, Delhi - 110093

आधार-आम आदमी का अधिकार  
UNIQUE IDENTIFICATION AUTHORITY OF INDIA

MAC600 1.02

D: 8368886781

Mar-2024 10:31:12

ID: 8368886781 Sanjay Kumar

38years Male

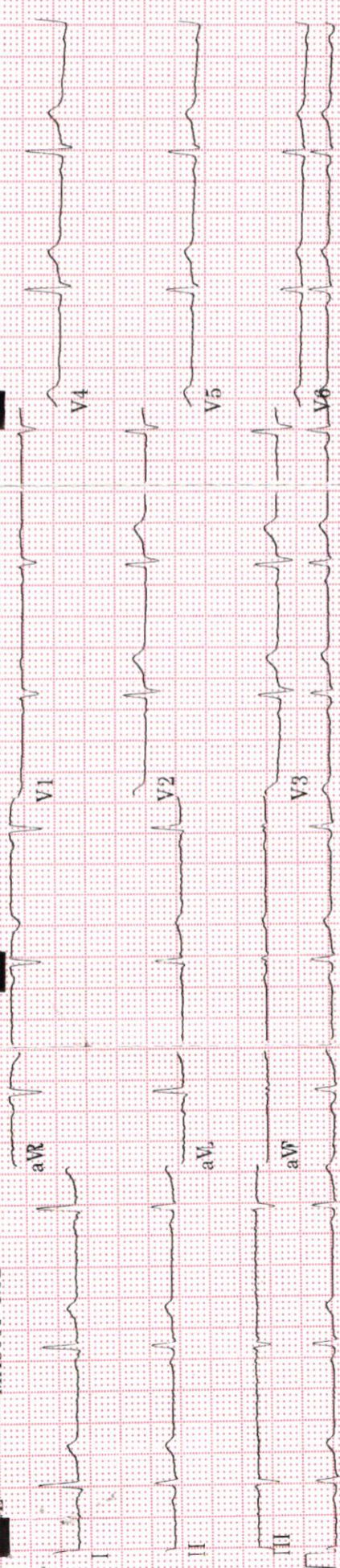

Vent. rate 69 bpm  
 QRS duration 76 ms  
 QT/QTc 376/402 ms  
 PR interval 114 ms  
 P duration 84 ms  
 RR interval 869 ms  
 P-R-T axes 22 3 20

*Sanjay Kumar*

FE

Auto gain applied  
 25.0 mm/s  
 0.16-20Hz

50Hz  
 69 bpm

4 by 2.5s + 1 rhythm ld

MAC600 1.02

12SL™ v239

# Malik Radix HealthCare.

## ELECTROCARDIOGRAM

Name: MR. SANJAY KUMAR

Age & Sex: 38YR/MALE

Ref by: MEDIWHEEL

Date: 30/03/2024

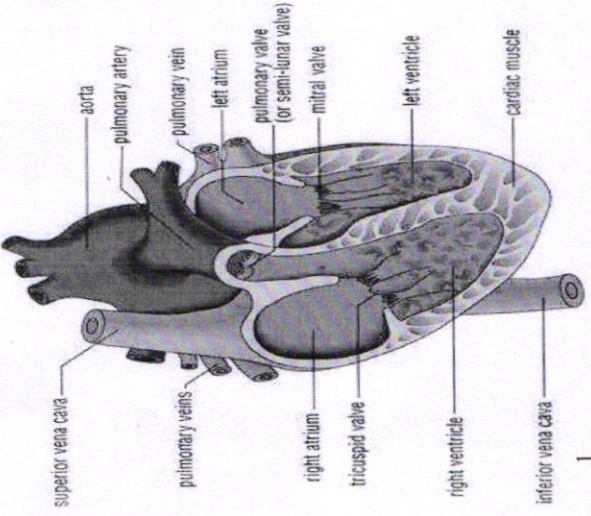

### ECG FINDINGS:

Rate 70bpm Rhythm Sinus Mechanism Normal

Axis Normal P Wave Normal PR Interval 0.11/Sec

QRS Complex Normal QT Interval Normal Q Wave Normal

ST Segment Normal T Wave Normal

Conclusion Sinus Rhythm, Normal Axis, WNL.

Doctors Signature

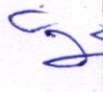
  
 Dr. SHEIKH MAZIR AHMED  
 M.D. "Physician"  
 PGDCC  
 DMC-46499



BMI, Eye

### Malik Radix Healthcare

C/217, C/218, Vikas Marg, Nirman Vihar, New Delhi-110092  
A Unit of Malik Radix Healthcare  
Toll Free - 1800-120-5457, Tel.: 011 49287456, 61381379  
Whatsapp No. - 9811550650  
E-mail: info@radixhealthcare.org  
Website: www.radixhealthcare.org



Name - Sanjay Kumar  
Age - 39.

(Pre-Insurance)

30/03/24

6/18 ~~2/7~~  
6/18 ~~2/7~~  
Near Vif NS  
NS

BS

Color vis. WNL

Fundus: NAD Adv

9 hypermetropia   
BS

Cap Berzomega 

### Facilities Available

Dr. Nishi Gupta  
MBBS, MS, DNB  
Casualtant Ophthalmologist  
Malik Radix Healthcare Pvt. Ltd.  
DMC No. 14561

- Multispeciality Hospital - 24 Hours Emergency - X-Ray/ ECG/ Ultrasound/ CT Scan
- Fully Functional Lab - 24/7 Casualty/ ICU-Nursery 24/7 Pharmacy - Labour Room - All Speciality OPD - Laproscopic Surgery - ECHO - Plastic Surgery



**LAB REPORT**

Reg. Date	30/03/2024	Patient Id	2403300001	DOB.	
Name	MR. SANJAY KUMAR	Gender	M	Perm. ID	
Age	38 Yrs.	Panel	MEDIWHEEL	Reported	30/03/2024 17:04:12
Ref. By	MEDIWHEEL				

Test Name	Result	Units	Ref. Range
mediwheel full body standard plus			

**HAEMATOLOGY**

**COMPLETE HAEMOGRAM**

HAEMOGLOBIN (HB%)	15.5	gm/dl	13 - 18
TOTAL LEUCOCYTE COUNT (TLC)	7,900	/cumm	4000 - 11000

**DIFFERENTIAL LEUCOCYTE COUNT (DLC)**

NEUTROPHIL	49	%	40 - 80
LYMPHOCYTE	45	%	28 - 55
MONOCYTE	05	%	02 - 10
EOSINOPHIL	01	%	01 - 06
BASOPHIL	00	%	0 - 0
ESR (WESTEGREN'S METHOD)	15	mm/1st hr.	0 - 10
R B C COUNT	4.70	Millions/cmm	4.247 - 5.4
P.C.V / HAEMATOCRIT	47.0	%	40 - 54
M C V	100.0	fl.	80 - 100
M C H	33.0	Picogram	27.0 - 31.0
M C H C	33.0	gm/dl	33 - 37
PLATELET COUNT	2.48	Lakh/cu mm	1.50 - 4.50

**THYROID PROFILE**

Free T3 ELFA	1.51	ng/ml	02 - 04
Free T4 ELFA	1.03	ug/dl	0.8 - 2.7
TSH Serum/ELFA	1.350	uIU/ml	0.25 - 5.50 uIU/ml

**Interpretation**

Checked by : \_\_\_\_\_  
 Page 1 Contd...2

If test results are alarming or unexpected, patient is advised to contact the laboratory immediately for possible remedial action.

**Facilities Available**

- Multispeciality Hospital - 24 Hours Emergency - X-Ray/ ECG/ Ultrasound/ CT Scan - Dental- Fully Equipped Operation Theatre
- Fully Functional Lab - 24/7 Casualty/ ICU-Nursery 24/7 Pharmacy - Labour Room - All Speciality OPD - Laproscopic Surgery - ECHO - Plastic Surgery



**LAB REPORT**

Reg. Date	30/03/2024	Patient Id	2403300001	DOB.	
Name	MR. SANJAY KUMAR	Gender	M	Perm. ID	
Age	38 Yrs.	Panel	MEDIWHEEL	Reported	30/03/2024 17:04:12
Ref. By	MEDIWHEEL				

Test Name	Result	Units	Ref. Range
-----------	--------	-------	------------

**Clinical Use**

- Diagnose Hypothyroidism and Hyperthyroidism
- Monitor T4 replacement or T4 suppressive Therapy
- Quantify TSH levels in the subnormal range

Increased Levels : Primary Hypothyroidism Subclinical Hypothyroidism, TSH dependent, Thyroid Hormone Resistance.

Decreased Levels : Grave's Disease, Autonomous Thyroid Hormone Secretion, TSH Deficiency

**LIPID PROFILE**

TOTAL CHOLESTEROL	250.12	mg/dL	130.0 - 200.0 (<200)
TRIGLYCERIDES	265.80	mg/dL	80.5 - 150.0 (<150)
H D L CHOLESTEROL DIRECT	44.79	mg/dL	35.0 - 60.0 (<40->59)
V L D L	53.2	mg/dL	4.0 - 30. (23-45)
L D L CHOLESTEROL	152.1	mg/dL	50.0 - 150.0 (50-150)
TOTAL CHOLESTEROL / HDL RATIO	5.6		3.3 - 5.1
LDL / HDL CHOLESTEROL RATIO	3.4		1.5 - 3.5

**LIVER FUNCTION TEST (LFT)**

BILIRUBIN TOTAL	0.95	mg/dl	0.2 - 1.2
CONJUGATED (D. BILIRUBIN)	0.13	mg/dl	0.00 - 0.3
UNCONJUGATED (I.D.BILIRUBIN)	0.82	mg/dl	0.2 - 0.9
SGOT / AST	33.30	IU/L	0 - 35

Checked by : \_\_\_\_\_  
 Page 2 Contd...3

If test results are alarming or unexpected, patient is advised to contact the laboratory immediately for possible remedial action.

**Facilities Available**

- Multispeciality Hospital - 24 Hours Emergency - X-Ray/ ECG/ Ultrasound/ CT Scan - Dental- Fully Equipped Operation Theatre
- Fully Functional Lab - 24/7 Casualty/ ICU-Nursery 24/7 Pharmacy - Labour Room - All Speciality OPD - Laproscopic Surgery - ECHO - Plastic Surgery



**LAB REPORT**

Reg. Date	30/03/2024	Patient Id	2403300001	DOB.	
Name	MR. SANJAY KUMAR	Gender	M	Perm. ID	
Age	38 Yrs.	Panel	MEDIWHEEL	Reported	30/03/2024 17:04:12
Ref. By	MEDIWHEEL				

Test Name	Result	Units	Ref. Range
SGPT / ALT	20.4	IU/L	0 - 35
ALKALINE PHOSPHATASE	103.60	U/L	64 - 306
TOTAL PROTEIN	7.06	gm/dl	6.0 - 8.3
ALBUMIN	4.71	gm/dl	3.2 - 5.0
GLOBULIN	<b>2.35</b>	gm/dl	2.5 - 5.6
A/G RATIO	2.00		0.9 - 2.0
GAMMA GT	23.25	IU/L	0.0 - 45.0
BLOOD GROUP ABO	" B "		
RH TYPING	Positive		
BLOOD SUGAR FASTING	99.52	mg/dl	70 - 100
BLOOD SUGAR PP	105.53	mg/dl	90 - 140
SERUM CREATININE	0.70	mg/dl	0.7 - 1.4
SERUM URIC ACID	5.94	mg/dl	3.4 - 7.0
BLOOD UREA NITROGEN (BUN)	6.12	mg/dl	6.0 - 21.0
BUN/CREAT RATIO	8.7	mg/dl	10 - 20
Urine Routine Examination			

**PHYSICAL EXAMINATION**

QUANTITY	30	ml.	
COLOUR	Pale Yellow		Pale Yellow
TRANSPARENCY	Clear		
SPECIFIC GRAVITY	1.025		
PH	6.0		

**CHEMICAL EXAMINATION**

ALBUMIN	Nil
SUGAR	Nil

Checked by : \_\_\_\_\_  
Page 3 Contd...4

If test results are alarming or unexpected, patient is advised to contact the laboratory immediately for possible remedial action.

**Facilities Available**

- Multispeciality Hospital - 24 Hours Emergency - X-Ray/ ECG/ Ultrasound/ CT Scan - Dental- Fully Equipped Operation Theatre
- Fully Functional Lab - 24/7 Casualty/ ICU-Nursery 24/7 Pharmacy - Labour Room - All Speciality OPD - Laproscopic Surgery - ECHO - Plastic Surgery



**LAB REPORT**

Reg. Date	30/03/2024	Patient Id	2403300001	DOB.	
Name	MR. SANJAY KUMAR	Gender	M	Perm. ID	
Age	38 Yrs.	Panel	MEDIWHEEL	Reported	30/03/2024 17:04:12
Ref. By	MEDIWHEEL				

Test Name	Result	Units	Ref. Range
<b>MICROSCOPIC EXAMINATION</b>			
PUS CELLS	12	/HPF	
RBC'S	Nil	/HPF	
CASTS	Nil		
CRYSTALS	NIL		
EPITHELIAL CELLS	1-2	/HPF	
BACTERIA	Nil		
OTHERS	Nil		

*DR. REEMA DAHIYA*  
**DR. REEMA DAHIYA**  
 M.B.B.S, MD (Path.)  
 Checked by: \_\_\_\_\_  
 Malik Radix Healthcare Pvt. Ltd.  
 C-217, C-218, Nirman Vihar,

**DR. MEENU AGGARWAL**  
 M.B.B.S, MD (Path.)

If test results are alarming or unexpected, patient is advised to contact the laboratory immediately for possible remedial action.

**Facilities Available**

- Multispeciality Hospital - 24 Hours Emergency - X-Ray/ ECG/ Ultrasound/ CT Scan - Dental- Fully Equipped Operation Theatre
- Fully Functional Lab - 24/7 Casualty/ ICU-Nursery 24/7 Pharmacy - Labour Room - All Speciality OPD - Laproscopic Surgery - ECHO - Plastic Surgery



Patient Name : Mr SANJAY KUMAR  
 DOB/Age/Gender : 38 Y/Male  
 Patient ID / UHID : 7773072/OF7773072  
 Referred By : Dr. DR SELF  
 Sample Type : Whole blood EDTA  
 Sample Collected : Mar 30, 2024, 02:42 PM  
 Report Date : Mar 30, 2024, 06:47 PM  
 Barcode No : HY375391  
 Report Status : Final Report



Test Description	Value(s)	Unit(s)	Reference Range
------------------	----------	---------	-----------------

**HbA1C (Glycosylated Haemoglobin)**

Glycosylated Hemoglobin (HbA1c) HPLC	5.1	%	<5.7
Estimated Average Glucose	99.67		

**Interpretation:**

Interpretation For HbA1c% As per American Diabetes Association (ADA)

Reference Group	HbA1c in %
Non diabetic adults >=18 years	<5.7
At risk (Prediabetes)	5.7 - 6.4
Diagnosing Diabetes	>= 6.5
Therapeutic goals for glycemic control	Age > 19 years Goal of therapy: < 7.0 Age < 19 years Goal of therapy: <7.5

**Note:**

- Since HbA1c reflects long term fluctuations in the blood glucose concentration, a diabetic patient who is recently under good control may still have a high concentration of HbA1c. Converse is true for a diabetic previously under good control but now poorly controlled.
- Target goals of < 7.0 % may be beneficial in patients with short duration of diabetes, long life expectancy and no significant cardiovascular disease. In patients with significant complications of diabetes, limited life expectancy or extensive co-morbid conditions, targeting a goal of < 7.0 % may not be appropriate

**Comments :**

HbA1c provides an index of average blood glucose levels over the past 8 - 12 weeks and is a much better indicator of long term glycemic control as compared to blood and urinary glucose determinations ADA criteria for correlation between HbA1c & Mean plasma glucose levels.

HbA1c(%)	Mean Plasma Glucose (mg/dL)	HbA1c(%)	Mean Plasma Glucose (mg/dL)
6	126	12	298
8	183	14	355
10	240	16	413

\*\*\* End Of Report \*\*\*

*Sohini Sengupta*

Dr. Sohini Sengupta  
 MD (Cl Biochemistry), DNB,  
 FNB (Lab Medicine)  
 Medical Laboratory Director  
 HOD (Biochemistry & Special Assays)



Booking Centre :- Malik Radix Healthcare (Delhi), C-218, Nirman Vihar, Vikas Marg

Processing Lab:- Redcliffe Lifetech Pvt. Ltd., H-55, Sector-63, Noida, Uttar Pradesh - 201301

Redcliffe Lifetech Pvt. Ltd. | Email: [lab.support@redcliffelabs.com](mailto:lab.support@redcliffelabs.com) | Website: [www.redcliffelabs.com](http://www.redcliffelabs.com)

All Lab results are subject to clinical interpretation by qualified medical professional and this report is not subject to use for any medico-legal purpose.

R

ANJALI KUMAR (M) 17/09/63 CHEST PA 100 1004 1004  
RADIIX HEALTH CARE 118 NIRMAN VIHAR PH 220 2204



UHID	PT209841	LAB No.	XRY2311333
Name	Mr. SANJAY KUMAR	Regn. No.	GEN2344541
Age / Sex	38 Yrs / M	Receiving Dt/Time	30-Mar-2024 10:30
		Reporting Dt/Time	30-Mar-2024 10:21 AM



**XRAY**

CHEST (PA)

Both lung fields are normal.

Cp angles are clear.

Hila are normal...

Heart size appears within normal limits.

Soft tissue shadows and bony thorax are normal.

**IMP- NORMAL CHEST X-RAY**

Advised....please correlate clinically.

\*\*\*\*\* END OF REPORT \*\*\*\*\*

DR. K.K. SINHA  
M.B.B.S, D.M.R.D.  
SENIOR CONSULTANT  
Reg. No. 25437 (DMC)

DR. RAJESH MALHOTRA  
MBBS, MD (RADIOLOGY)  
CONSULTANT RADIOLOGY  
Reg.No.DMC9299

DR. T. K VOHRA  
MD (RADIOLOGY)  
SENIOR CONSULTANT  
Reg. No. 3272 (DMC)

DR. MUKESH KOSHAL  
MBBS, MD (RADIOLOGY)  
CONSULTANT RADIOLOGY  
Reg.No.DMC10407

DR. SHREYASH TIWARY  
MBBS, MD (RADIOLOGY)  
CONSULTANT RADIOLOGY  
Reg.No.DMC85802

**Facilities Available**