



भारतीय विशिष्ट पहचान आधिकारण

भारत सरकार  
Unique Identification Authority of India  
Government of India

नामांकन क्रम / Enrollment No.: 1495/31063/14304

To  
Arpana Singh  
D/O Dilip Kumar Singh  
12 MADHUSUDAN DAS LANE  
B.GARDEN  
Haora Corporation  
B.Garden  
Haora  
West Bengal 711103  
9038381854  
84065235  
11/01/2013  
MD840652355FH



Handwritten signature

आपका आधार क्रमांक / Your Aadhaar No. :

**5331 3004 8121**

मेरा आधार, मेरी पहचान



भारत सरकार  
Government of India



Arpana Singh  
पिता : 000  
Father : DILIP KUMAR SINGH  
जन्म तिथि / DOB : 05/06/1988  
महिला / Female



**5331 3004 8121**

मेरा आधार, मेरी पहचान



Asyana

9-Mar-2024 9:56:47

ID: 7982893182

ID: 7982893182

35years Female

Vent. rate 72 bpm  
 QRS duration 76 ms  
 QT/QTc 360/394 ms  
 PR interval 162 ms  
 P duration 102 ms  
 RR interval 833 ms  
 P-R-T axes 37 0 42

MAC600 1.02 12SL™ v239

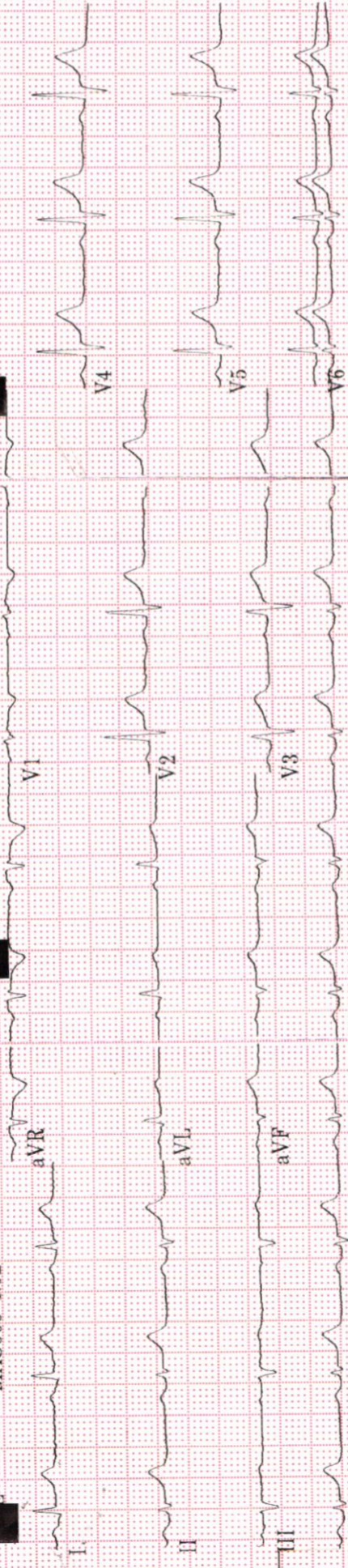

+ by 2.5s + 1 rhythm 1d

50Hz 72 bpm

25.0 mm/s 10.0 mm/mV

0.16-20Hz



# Malik Radix HealthCare.

## ELECTROCARDIOGRAM

Name: MRS. ARPANA SINGH

Age & Sex: 35YR/FEMALE

Ref by: MEDIWHEEL

Date: 30/03/2024

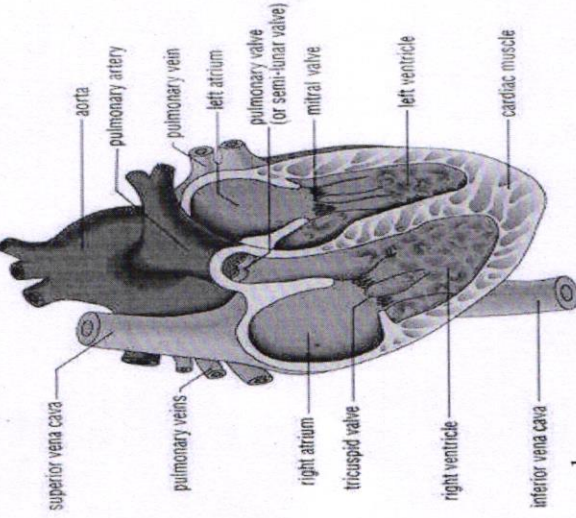

### ECG FINDINGS:

Rate 72bpm Rhythm Sinus Mechanism Normal

Axis Normal P Wave Normal PR Interval 0.16/Sec

QRS Complex Normal QT Interval Normal Q Wave Normal

ST Segment Normal T Wave Normal

Conclusion Sinus Rhythm, Normal Axis, WNL.

Doctors Signature

  
**Dr. SHEIKHA NAZIR AHMED**  
 M.D. "Physician"  
 PGDCC  
 DMC-46499





**LAB REPORT**

Reg. Date	30/03/2024	Patient Id	2403300002	DOB.	
Name	MRS. ARPANA SINGH	Gender	F	Perm. ID	
Age	35 Yrs.	Panel	MEDIWHEEL	Reported	30/03/2024 18:11:51
Ref. By	MEDIWHEEL				

Test Name	Result	Units	Ref. Range
<b>MEDIWHEEL AHC STARTER FEMALE</b>			
<b><u>THYROID PROFILE</u></b>			
Free T3 ELFA	3.21	ng/ml	02 - 04
Free T4 ELFA	1.54	ug/dl	0.8 - 2.7
TSH Serum/ELFA	<b>14.000</b>	uIU/ml	0.25 - 5.50 uIU/ml

**Interpretation**

**Clinical Use**

- Diagnose Hypothyroidism and Hyperthyroidism
- Monitor T4 replacement or T4 suppressive Therapy
- Quantify TSH levels in the subnormal range

Increased Levels : Primary Hypothyroidism Subclinical Hypothyroidism, TSH dependent, Thyroid Hormone Resistance.

Decreased Levels : Grave's Disease, Autonomous Thyroid Hormone Secretion, TSH Deficiency

**HAEMATOLOGY**

**COMPLETE HAEMOGRAM**

HAEMOGLOBIN (HB%)	11.3	gm/dl	12 - 15
TOTAL LEUCOCYTE COUNT (TLC)	4,400	/cumm	4000 - 11000

**DIFFERENTIAL LEUCOCYTE COUNT (DLC)**

NEUTROPHIL	60	%	40 - 80
LYMPHOCYTE	30	%	28 - 55
MONOCYTE	06	%	02 - 10

Checked by : \_\_\_\_\_  
 Page 1 Contd...2

If test results are alarming or unexpected, patient is advised to contact the laboratory immediately for possible remedial action.

**Facilities Available**

- Multispeciality Hospital - 24 Hours Emergency - X-Ray/ ECG/ Ultrasound/ CT Scan - Dental- Fully Equipped Operation Theatre
- Fully Functional Lab - 24/7 Casualty/ ICU-Nursery 24/7 Pharmacy - Labour Room - All Speciality OPD - Laproscopic Surgery - ECHO - Plastic Surgery





**LAB REPORT**

Reg. Date	30/03/2024	Patient Id	2403300002	DOB.	
Name	MRS. ARPANA SINGH	Gender	F	Perm. ID	
Age	35 Yrs.	Panel	MEDIWHEEL	Reported	30/03/2024 18:11:51
Ref. By	MEDIWHEEL				

Test Name	Result	Units	Ref. Range
EOSINOPHIL	04	%	01 - 06
BASOPHIL	00	%	0 - 0
ESR (WESTEGREN'S METHOD)	3.91	mm/1st hr.	0 - 15
R B C COUNT	3.91	Millions/cmm	4.247 - 5.4
P.C.V / HAEMATOCRIT	36.2	%	35 - 45
M C V	92.6	fl.	80 - 100
M C H	28.9	Picogram	27.0 - 31.0
M C H C	31.2	gm/dl	33 - 37
PLATELET COUNT	1.41	Lakh/cu mm	1.50 - 4.50
BLOOD GROUP ABO	" A "		
RH TYPING	Positive		
BLOOD SUGAR FASTING	74.58	mg/dl	70 - 100
<b><u>LIPID PROFILE</u></b>			
TOTAL CHOLESTEROL	152.50	mg/dL	130.0 - 200.0 (<200)
TRIGLYCERIDES	59.70	mg/dL	80.5 - 150.0 (<150)
H D L CHOLESTEROL DIRECT	57.82	mg/dL	42.0 - 60.0 (<40->59)
V L D L	11.9	mg/dL	4.0 - 30. (23-45)
L D L CHOLESTEROL	82.8	mg/dL	50.0 - 150.0 (50-150)
TOTAL CHOLESTEROL / HDL RATIO	2.6		3.3 - 5.1
LDL / HDL CHOLESTEROL RATIO	1.4		1.5 - 3.5
<b><u>LIVER FUNCTION TEST (LFT)</u></b>			
BILIRUBIN TOTAL	1.01	mg/dl	0.2 - 1.2
CONJUGATED (D. BILIRUBIN)	0.36	mg/dl	0.00 - 0.3

Checked by : \_\_\_\_\_  
Page 2 Contd...3

If test results are alarming or unexpected, patient is advised to contact the laboratory immediately for possible remedial action.

**Facilities Available**

- Multispeciality Hospital - 24 Hours Emergency - X-Ray/ ECG/ Ultrasound/ CT Scan - Dental- Fully Equipped Operation Theatre
- Fully Functional Lab - 24/7 Casualty/ ICU-Nursery 24/7 Pharmacy - Labour Room - All Speciality OPD - Laproscopic Surgery - ECHO - Plastic Surgery





**LAB REPORT**

Reg. Date	30/03/2024	Patient Id	2403300002	DOB.	
Name	MRS. ARPANA SINGH	Gender	F	Perm. ID	
Age	35 Yrs.	Panel	MEDIWHEEL	Reported	30/03/2024 18:11:51
Ref. By	MEDIWHEEL				

Test Name	Result	Units	Ref. Range
UNCONJUGATED (I.D.BILIRUBIN)	0.65	mg/dl	0.2 - 0.9
SGOT / AST	19.40	IU/L	0 - 35
SGPT / ALT	11.4	IU/L	0 - 35
ALKALINE PHOSPHATASE	<b>55.10</b>	U/L	64 - 306
TOTAL PROTEIN	6.81	gm/dl	6.0 - 8.3
ALBUMIN	4.18	gm/dl	3.2 - 5.0
GLOBULIN	2.63	gm/dl	2.5 - 5.6
A/G RATIO	1.59		0.9 - 2.0
GAMMA GT	20.14	IU/L	0.0 - 35.0
SERUM CREATININE	0.70	mg/dl	0.6 - 1.2
SERUM URIC ACID	3.66	mg/dl	2.4 - 6.0
BLOOD UREA NITROGEN (BUN)	12.20	mg/dl	6.0 - 21.0
BUN/CREAT RATIO	17.4	mg/dl	

10 - 20

Urine Routine Examination

**PHYSICAL EXAMINATION**

QUANTITY	30	ml.	
COLOUR	Pale Yellow		Pale Yellow
TRANSPARENCY	Clear		
SPECIFIC GRAVITY	1.025		
PH	6.0		

**CHEMICAL EXAMINATION**

ALBUMIN	Nil
SUGAR	Nil

**MICROSCOPIC EXAMINATION**

PUS CELLS	1-2	/HPF
RBC'S	Nil	/HPF

Checked by : -----  
Page 3 Contd...4

If test results are alarming or unexpected, patient is advised to contact the laboratory immediately for possible remedial action.

**Facilities Available**

- Multispeciality Hospital - 24 Hours Emergency - X-Ray/ ECG/ Ultrasound/ CT Scan - Dental- Fully Equipped Operation Theatre
- Fully Functional Lab - 24/7 Casualty/ ICU-Nursery 24/7 Pharmacy - Labour Room - All Speciality OPD - Laproscopic Surgery - ECHO - Plastic Surgery





**LAB REPORT**

Reg. Date	30/03/2024	Patient Id	2403300002	DOB.	
Name	MRS. ARPANA SINGH	Gender	F	Perm. ID	
Age	35 Yrs.	Panel	MEDIWHEEL	Reported	30/03/2024 18:11:51
Ref. By	MEDIWHEEL				

Test Name	Result	Units	Ref. Range
CASTS	Nil		
CRYSTALS	NIL		
EPITHELIAL CELLS	1-2	/HPF	
BACTERIA	Nil		
OTHERS	Nil		

*Dr. Reema Bahiya*  
**DR. REEMA BAHIYA**  
 M.B.B.S, MD (Path.)  
 Checked by : \_\_\_\_\_  
 Page 4 of 4  
 Malik Radix Healthcare Pvt. Ltd.  
 C-217, C-218, Nirman Vihar

**DR. MEENU AGGARWAL**  
 M.B.B.S, MD (Path.)

If test results are alarming or unexpected, patient is advised to contact the laboratory immediately for possible remedial action.

**Facilities Available**

- Multispeciality Hospital - 24 Hours Emergency - X-Ray/ ECG/ Ultrasound/ CT Scan - Dental- Fully Equipped Operation Theatre
- Fully Functional Lab - 24/7 Casualty/ ICU-Nursery 24/7 Pharmacy - Labour Room - All Speciality OPD - Laproscopic Surgery - ECHO - Plastic Surgery

Patient Name : Mrs ARPANA SINGH  
 DOB/Age/Gender : 35 Y/Female  
 Patient ID / UHID : 7772964/OF7772964  
 Referred By : Dr. DR SELF  
 Sample Type : Whole blood EDTA  
 Sample Collected : Mar 30, 2024, 02:35 PM  
 Report Date : Mar 30, 2024, 06:49 PM  
 Barcode No : HY375394  
 Report Status : Final Report



Test Description	Value(s)	Unit(s)	Reference Range
------------------	----------	---------	-----------------

**HbA1C (Glycosylated Haemoglobin)**

Glycosylated Hemoglobin (HbA1c) HPLC	4.5	%	< 5.7
Estimated Average Glucose	82.45		

**Interpretation:**

Interpretation For HbA1c% As per American Diabetes Association (ADA)

Reference Group	HbA1c in %
Non diabetic adults >=18 years	<5.7
At risk (Prediabetes)	5.7 - 6.4
Diagnosing Diabetes	>= 6.5
Therapeutic goals for glycemic control	Age > 19 years Goal of therapy: < 7.0 Age < 19 years Goal of therapy: <7.5

**Note:**

- Since HbA1c reflects long term fluctuations in the blood glucose concentration, a diabetic patient who is recently under good control may still have a high concentration of HbA1c. Converse is true for a diabetic previously under good control but now poorly controlled.
- Target goals of < 7.0 % may be beneficial in patients with short duration of diabetes, long life expectancy and no significant cardiovascular disease. In patients with significant complications of diabetes, limited life expectancy or extensive co-morbid conditions, targeting a goal of < 7.0 % may not be appropriate

**Comments :**

HbA1c provides an index of average blood glucose levels over the past 8 - 12 weeks and is a much better indicator of long term glycemic control as compared to blood and urinary glucose determinations ADA criteria for correlation between HbA1c & Mean plasma glucose levels.

HbA1c(%)	Mean Plasma Glucose (mg/dL)	HbA1c(%)	Mean Plasma Glucose (mg/dL)
6	126	12	298
8	183	14	355
10	240	16	413

\*\*\* End Of Report \*\*\*

*Sohini Sengupta*

Dr. Sohini Sengupta  
 MD (Cl Biochemistry), DNB,  
 FNB (Lab Medicine)  
 Medical Laboratory Director  
 HOD (Biochemistry & Special Assays)



Booking Centre :- Malik Radix Healthcare (Delhi), C-218, Nirman Vihar, Vikas Marg

Processing Lab :- Redcliffe Lifetech Pvt. Ltd., H-55, Sector-63, Noida, Uttar Pradesh - 201301

All Lab results are subject to clinical interpretation by qualified medical professional and this report is not subject to use for any medico-legal purpose.

ccsupport@redcliffelabs.com

www.redcliffelabs.com





**LAB REPORT**

UHID	PT209831	LAB No.	LAB2331961
Name	Mrs. ARPANA SINGH	Regn. No.	GEN2344627
Father's/Husb Name	W/O	Receiving Dt/Time	30/Apr/2024 01:00 PM
Age/Sex	35 Yrs/F	Reporting Dt/Time	02/Apr/2024 05:21 PM



**CYTOLOGY**

PAP SMEAR

**CYTOPATHOLOGY REPORT**

2001 BETHESDA SYSTEM

**SPECIMEN:** CERVICOVAGINAL SMEAR.

**SPECIMEN ADEQUACY:**

Smear is satisfactory for evaluation. Smear shows squamous cells and endocervical cells. Background shows normal flora with mild neutrophilic infiltrate.

**INTERPRETATION:**

Negative for intra-epithelial lesion and malignancy .

**IMPRESSION:**

Midly inflammatory Smear.

**DISCLAIMER:**

It is a screening procedure subject to both false negative or false Positive.  
 Result must be interpreted in context of historic and current Clinical information  
 in case of any mismatch biopsy and HPE may be considered.

**Dr.Reema Dahiya**  
 M.B.B.S, MD(PATH)  
 CONSULTANT PATHOLOGY  
 DMC/R/04578

The Test are not conducted under NABL scope

If test results are alarming or unexpected, patient is advised to contact the laboratory immediately for possible remedial action.

**Facilities Available**

- Multispeciality Hospital - 24 Hours Emergency - X-Ray/ ECG/ Ultrasound/ CT Scan - Dental- Fully Equipped Operation Theatr
- Fully Functional Lab - 24/7 Casualty/ ICU-Nursery 24/7 Pharmacy - Labour Room - All Speciality OPD - Laproscopic Surgery
- ECHO - Plastic Surgery



**LAB REPORT**

Reg. Date	01/04/2024	Patient Id	2404010009	DOB.	
Name	MRS. ARPANA SINGH			Perm. ID	
Age	35 Yrs.	Gender	F	Reported	02/04/2024 18:45:23
Ref. By	MEDIWHEEL	Panel	MEDIWHEEL		



Test Name	Result	Units	Ref. Range
<b>THYROID PROFILE</b>			
TSH	<b>13.040</b>	uIU/ml	0.25 - 5.50 uIU/ml
Serum/ELFA			

**Interpretation****Clinical Use**

- Diagnose Hypothyroidism and Hyperthyroidism
- Monitor T4 replacement or T4 suppressive Therapy
- Quantify TSH levels in the subnormal range

Increased Levels : Primary Hypothyroidism Subclinical Hypothyroidism, TSH dependent, Thyroid Hormone Resistance.

Decreased Levels : Grave's Disease, Autonomous Thyroid Hormone Secretion, TSH Deficiency

  
**DR. REEMA DAHIYA**  
M.B.B.S, MD (Path.)  
Checked by:   
Page 1 of 1

**DR. MEENU AGGARWAL**  
M.B.B.S, MD (Path.)

If test results are alarming or unexpected, patient is advised to contact the laboratory immediately for possible remedial action.

**Facilities Available**

- Multispeciality Hospital - 24 Hours Emergency - X-Ray/ ECG/ Ultrasound/ CT Scan - Dental- Fully Equipped Operation Theat  
- Fully Functional Lab - 24/7 Casualty/ ICU-Nursery 24/7 Pharmacy - Labour Room - All Speciality OPD - Laproscopic Surgery  
ECHO - Plastic Surgery



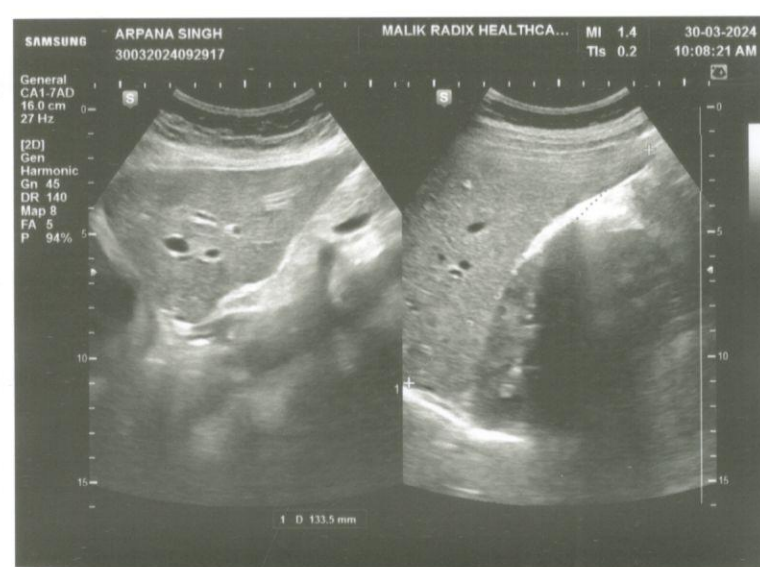
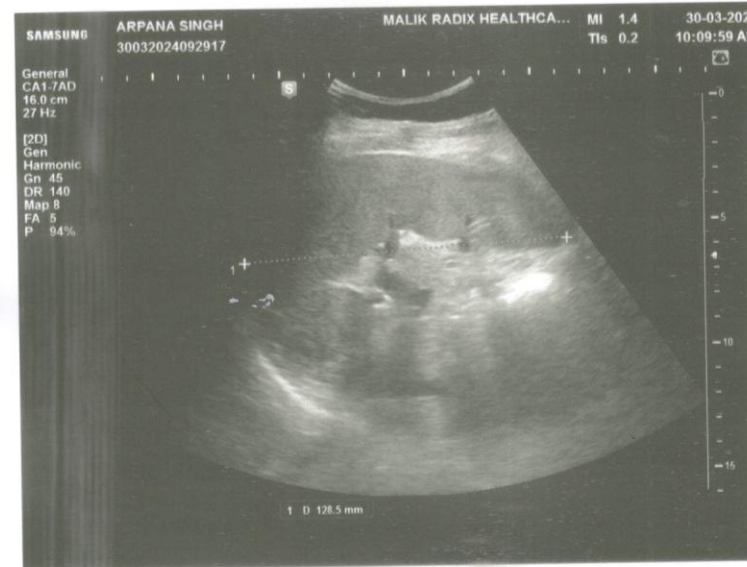
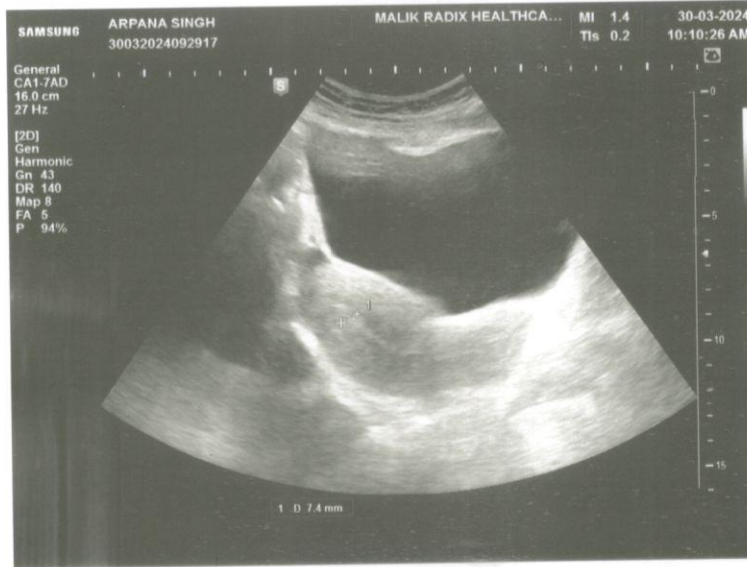
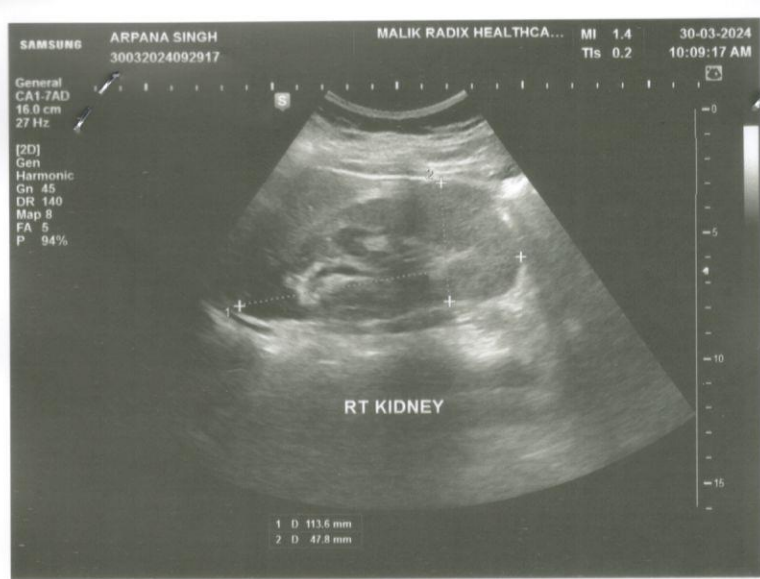





NAME	MRS ARPANA SINGH	AGE	35 Y/F
REFD. BY.	HEALTH CHECK UP	DATE	30.03.24

**Ultrasound Examination of Whole Abdomen & Pelvis:**

**Liver:** Liver is normal in size (13.3 cm) with normal outlines and shows normal parenchymal echotexture. No focal lesion is seen. IHBR & portal radicles are normal.

**Gallbladder:** Gallbladder is well distended. No evidence of cholecystitis or cholelithiasis seen. Common bile duct is normal in course & caliber.

**Pancreas:** Pancreas shows normal size, outlines & echotexture. No focal lesion is seen. MPD is not dilated.

**Spleen:** Spleen shows normal size (12.8 cm), outline & echotexture.

**Kidneys:** Kidneys show normal size, shape, position & echotexture. No calculus/ hydronephrosis or SOL is seen in kidneys. Cortico- medullary differentiation and cortical thickness is normal on both sides.

Right kidney measures –11.3 x 4.7 cm

Left kidney measures – 12.3 x 4.6 cm

Great abdominal vessels are normal.

No ascites seen.

No para-aortic lymph nodes seen.

**Urinary bladder:** Urinary bladder is well distended. Walls and lumen appear normal.

Uterus is normal in size outline and echotexture. No focal lesion is seen. Endometrium is central and measures 7.4 mm. Cervix appears normal.

Both adnexa appear unremarkable.

**IMPRESSION: Normal study**

**Dr Shreyash Tiwary MD ( Rad- diag)**

Regn. No. DMC 85802

**RADIOLOGIST :**

**Facilities Available**



R

APPANA SINGH 35 YRS AT 09:27 CHEST PA 30/03/2024 09:26 AM  
RADIX HEALTH CARE 118 NIRMAN VIHAR PH 2201119F



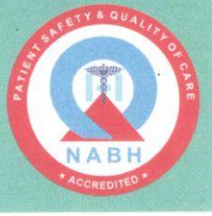

UHID	PT209831	LAB No.	XRY2311325
Name	Mrs. ARPANA SINGH	Regn. No.	GEN2344521
Age / Sex	35 Yrs / F	Receiving Dt/Time	30-Mar-2024 09:40
		Reporting Dt/Time	30-Mar-2024 09:23 AM



**XRAY**

CHEST (PA)  
 Both lung fields are normal.

Cp angles are clear.

Hila are normal...

Heart size appears within normal limits.

Soft tissue shadows and bony thorax are normal.

**IMP- NORMAL CHEST X-RAY**

Advised....please correlate clinically.

\*\*\*\*\* END OF REPORT \*\*\*\*\*

DR. K.K. SINHA  
 M.B.B.S. D.M.R.D.  
 SENIOR CONSULTANT  
 Reg.No.25437 (DMC)

DR.RAJESH MALHOTRA  
 MBBS, MD (RADIOLOGY)  
 CONSULTANT RADIOLOGY  
 Reg.No.DMC9299

DR. T. K VOHRA  
 MD (RADIODIAGNOSIS)  
 SENIOR CONSULTANT  
 Reg. No. 3272 (DMC)

DR MUKESH KOSHAL  
 MBBS, MD (RADIOLOGY)  
 CONSULTANT RADIOLOGY  
 Reg.No.DMC10407

DR SHREYASH TIWARY  
 MBBS, MD (RADIOLOGY)  
 CONSULTANT RADIOLOGY  
 Reg.No.DMC85802

**Facilities Available**