



NABH



NABL



No.1



UNITED HOSPITAL

Care Par Excellence
Jayanagar, Bangalore

Out Patient Record

Patient Name	: Mr.SANJEEV KUMAR GUPTA	UHID	: UHJA23021611
Age / Sex	: 39 Years / Male	OP NO/Reg Dt	: 29-03-2024 09:13 AM
Spouse / Father Name	: ..	Department	:
Address	: .., Bengaluru Urban, Karnataka, INDIA,	Referred By	:
		Consultant	: Dr.Preventive Health Check Up
		KMC No.	:

Complaints / Findings / Observations :

Health screening
- HTN

Ht - 164cm
Wt - 68.1kg
BP - 90/76
PR - 90b/min
SpO2 - 99%

Investigations:

Ⓢ - Eucard .

@ 4pm
BP - 120/70

Treatment / Care of Plan / Provisional Diagnosis :

Continue same Rx

Follow Up Advice :

- Urology Review
1) Tab Bucopan for x 3 days.

Signature of the Doctor



NABH



NABL



No.1

Out Patient Record

Patient Name : Mr.SANJEEV KUMAR GUPTA **UHID** : UHJA23021611
Age / Sex : 39 Years / Male **OP NO/Reg Dt** : 29-03-2024 09:13 AM
Spouse / Father Name : .. **Department** :
Address : .., Bengaluru Urban, Karnataka, INDIA, **Referred By** :
Consultant : Dr.Preventive Health Check Up
KMC No. :

Complaints / Findings / Observations :

c/o floaters since few months.

Investigations:

U₁ (gluc) 6/12 P } M. H/W 3-4 yrs.

Treatment / Care of Plan / Provisional Diagnosis :

sig. ov. med

fund's ov. COA 0.3:1, FFA

RE: -3.00 DS / -1.00 DC X 20°

LE: -3.50 DS / -0.75 DC X 10°

Follow Up Advice :

Dilated fund's examination

Signature of the Doctor



NABH



NABL



No.1



UNITED HOSPITAL

Care Par Excellence
Jayanagar, Bangalore

Out Patient Record

Patient Name : Mr.SANJEEV KUMAR GUPTA **UHID** : UHJA23021611
Age / Sex : 39 Years / Male **OP NO/Reg Dt** : 29-03-2024 09:13 AM
Spouse / Father Name : .. **Department** : ENT
Address : .., Bengaluru Urban, Karnataka, INDIA, **Referred By** :
Consultant : Dr.Preventive Health Check Up
KMC No. :

Complaints / Findings / Observations :

URTI.

Investigations:

Adv:- ① T. Kefpod cv → 5 days.

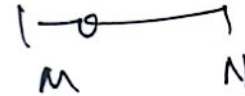

Treatment / Care of Plan / Provisional Diagnosis :

(A1F)

② T. Solmin cold → 2 days.

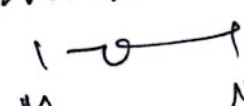

③ Drog gargles (Dilute with water) → 5 days.

Follow Up Advice :

(B1F) ④ T. Pan 40mg (B1F) → 6 days.

Signature of the Doctor
 DR. DLO MANIPALI DMB/ENT/ENT, HEAD AND NECK CANCER SURGEON
 REG. NO. 10000

Indication:
 Symptoms:
 History:
 ent. rate 82 bpm
 R int 118 ms
 RS dur 92 ms
 T/QTc(E) int 356/394 ms
 VQRS/T axis 60/45/33 °
 V5/SV1 amp 1.89/1.20 mV
 V5+SV1 amp 3.09 mV

Unconfirmed Report
 Reviewed by:

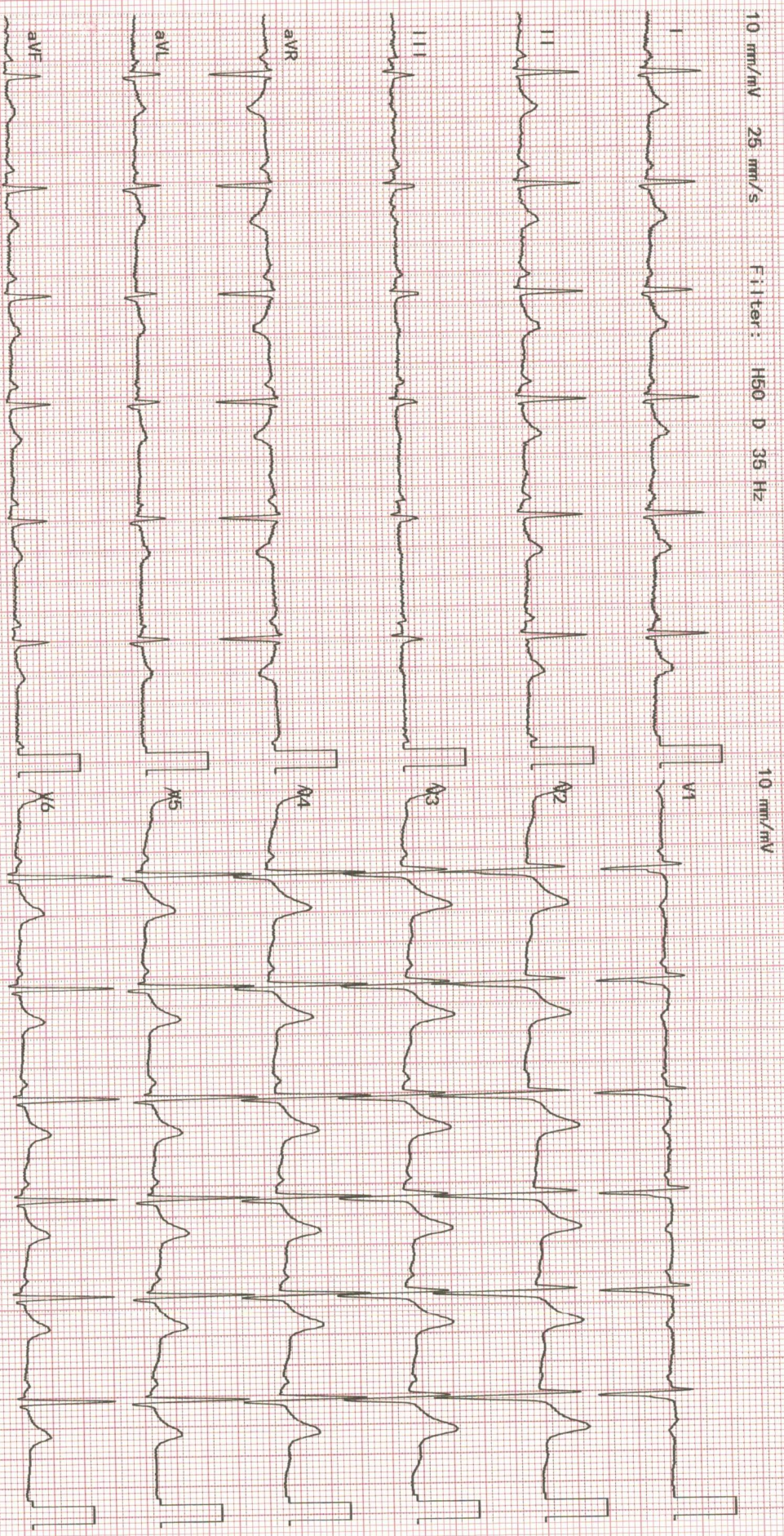

Filter: H50 D 35 Hz



NABH



NABL



No.1

**UNITED
HOSPITAL**Care Par Excellence
Jayanagar, Bangalore**DEPARTMENT OF RADIODIAGNOSIS**

Name	Sanjeev Kumar Gupta	Date	29/03/24
Age	39 years	Hospital ID	UHJA23021611
Sex	Male	Ref.	Healthcheck

ULTRASOUND ABDOMEN AND PELVIS**FINDINGS:**

Liver is normal in size and *shows mildly increased echopattern*. No intra or extra hepatic biliary duct dilatation. No focal lesions. **Portal vein** is normal in size, course and caliber. **CBD** is not dilated.

Gall bladder is surgically absent.

Pancreas - Visualized part of the pancreatic head and body appears normal in size, contour and echogenicity. Rest of the pancreas is obscured by bowel gas.

Spleen is normal in size, shape, contour and echopattern. No focal lesion.

Right Kidney is normal in size (9.4 x 4.0 cms), position, shape and *shows mildly increased cortical echotexture*. Corticomedullary differentiation is maintained. No calculus or hydronephrosis.

Left Kidney is normal in size (10.0 x 4.1 cms), position, shape and *shows mildly increased cortical echotexture*. Corticomedullary differentiation is maintained. No calculus or hydronephrosis.

Retroperitoneum - Visualized aorta appeared normal. No obvious enlarged para-aortic nodes.

Urinary Bladder is distended, normal in contour and wall thickness. No evidence of calculi.

Prostate is normal in echopattern and size, measures ~ 13.4 cc.

No ascites or pleural effusion. Appendix could not be localized. No RIF probe tenderness.

IMPRESSION:

- **Mild increased cortical echotexture in bilateral kidneys - of concern for medical renal disease. Suggested RFT correlation.**
- **Mild fatty infiltration of liver (Grade I).**
- **Postcholecystectomy status.**

Dr. Elluru Santosh Kumar
Consultant Radiologist



NABH



NABL



No.1

DEPARTMENT OF RADIODIAGNOSIS

Name	Sanjeev Kumar Gupta	Date	29/03/24
Age	39 years	Hospital ID	UHJA23021611
Sex	Male	Ref.	Health check

RADIOGRAPH OF THE CHEST (PA – VIEW)

FINDINGS:

- Bilateral lung fields are normal.
- Bilateral costo-phrenic angles are normal.
- Cardia and mediastinal contours are normal.
- The bony thorax is grossly normal.

IMPRESSION:

- No radiographic abnormality.

Dr. Elluru Santosh Kumar
Consultant Radiologist

DEPARTMENT OF LABORATORY MEDICINE

Patient Name	: Mr. SANJEEV KUMAR GUPTA	Order No	: 1000080760
UHID	: UHJ A23021611	Registered On	: 29/03/2024 09:13:41 AM
Age/Sex	: 39/Years Male	Collected On	: 29/03/2024 10:23:23 AM
Ward / Bed No	:	Reported On	: 29/03/2024 01:57:20 PM
Reference	: Dr. Preventive Health Check Up	Bill No	: OPBJ A230026748
Station	: At Hospital	Mobile No	: 9831227100
Payer Name	: Mediwheel	Report Status	: Final Report

Test Name	Result	Unit	Bio. Ref. Interval
<u>BIOCHEMISTRY</u>			
FASTING GLUCOSE (Method: Hexokinase)	99	mg/dL	ADA Guidelines < 100 mg/dl - Normal 100 to 125 mg/dl - Prediabetes ≥ 126 mg/dl - Diabetes
POST PRANDIAL GLUCOSE (Method: Hexokinase)	129	mg/dL	70-140
GLYCOSYLATED HAEMOGLOBIN (HBA1C)			Sample: Whole blood (EDTA)
HBA1C (Method: HPLC)	4.9	%	ADA Guidelines < 5.7% - Normal 5.7 to 6.4% - Prediabetes ≥ 6.5% - Diabetes
Estimated Average Glucose (eAG) (Method: Calculated)	93.92	mg/dL	
THYROID PROFILE (TOTAL T3, TOTAL T4 & TSH)			Sample: Serum
TOTAL T3 (Method: CLIA)	1.05	ng/mL	0.87-1.78
TOTAL T4 (Method: CLIA)	14.93	ng/dL	5.1-14.1
THYROID STIMULATING HORMONE (TSH) (Method: CLIA: Ultra-sensitive)	4.01	μIU/mL	0.34-5.60
LIPID PROFILE			Sample: Serum
TOTAL CHOLESTEROL (Method: CHOD-POD)	173	mg/dL	ATP III Guidelines < 200 - Desirable 200-239 - Borderline high ≥ 240 - High
TRIGLYCERIDES (Method: Enzymatic GPO-POD)	167	mg/dL	< 150 - Normal 150-199 - Borderline High 200-499 - High ≥ 500 - Very High
HDL CHOLESTEROL (Method: ENZYMATIC METHOD)	31.4	mg/dL	< 40 - Low ≥ 60 - High

DEPARTMENT OF LABORATORY MEDICINE

Patient Name	: Mr. SANJEEV KUMAR GUPTA	Order No	: 1000080760
UHID	: UHJ A23021611	Registered On	: 29/03/2024 09:13:41 AM
Age/Sex	: 39/Years Male	Collected On	: 29/03/2024 10:23:23 AM
Ward / Bed No	:	Reported On	: 29/03/2024 01:57:20 PM
Reference	: Dr. Preventive Health Check Up	Bill No	: OPBJ A230026748
Station	: At Hospital	Mobile No	: 9831227100
Payer Name	: Mediwheel	Report Status	: Final Report

Test Name	Result	Unit	Bio. Ref. Interval
LDL CHOLESTEROL (Method: ENZYMATIC METHOD)	108.3	mg/dL	<100 - Optimal 100-129 - Near or above optimal 130-159 - Borderline high 160-189 - High ≥190 - Very high
VLDL CHOLESTEROL (Method: Calculated)	33.39	mg/dL	< 30
TOTAL CHOLESTEROL : HDL RATIO (Method: Calculated)	5.5		Low Risk: 3.3 - 4.4 Average Risk: 4.5 - 7.1 Moderate Risk: 7.2 - 11.0
LDL/HDL CHOLESTEROL RATIO (Method: Calculated)	3.4		< 2.5 Optimal
NON HDL CHOLESTEROL (Method: Calculated)	141.6	mg/dL	< 130
URIC ACID (Method: Uricase - POD(Enzymatic))	6.9	mg/dL	3.5-7.2
BUN/CREATININE RATIO			Sample: Serum
BLOOD UREA NITROGEN(BUN) (Method: Urease GLDH - Kinetic)	8	mg/dL	7.93-20.07
CREATININE (Method: Modified Jaffe, Kinetic)	1.00	mg/dL	0.9-1.3
BUN/CRE-RATIO (Method: Calculated)	8.0		12~20 : 1
LIVER FUNCTION TEST			Sample: Serum
TOTAL BILIRUBIN (Method: Dichlorophenyl Diazotization)	0.73	mg/dL	0.3-1.2
DIRECT BILIRUBIN (Method: Dichlorophenyl Diazotization)	0.15	mg/dL	0.0-0.2
INDIRECT BILIRUBIN (Method: Calculated)	0.58	mg/dL	0.2-1.0
TOTAL PROTEIN (Method: BIURET)	6.8	g/dL	6.6-8.3

DEPARTMENT OF LABORATORY MEDICINE

Patient Name	: Mr. SANJEEV KUMAR GUPTA	Order No	: 1000080760
UHID	: UHJ A23021611	Registered On	: 29/03/2024 09:13:41 AM
Age/Sex	: 39/Years Male	Collected On	: 29/03/2024 10:23:23 AM
Ward / Bed No	:	Reported On	: 29/03/2024 01:57:20 PM
Reference	: Dr. Preventive Health Check Up	Bill No	: OPBJ A230026748
Station	: At Hospital	Mobile No	: 9831227100
Payer Name	: Mediwheel	Report Status	: Final Report

Test Name	Result	Unit	Bio. Ref. Interval
ALBUMIN (Method:BCG)	4.56	g/dL	3.5-5.2
GLOBULIN (Method: Calculated)	2.24	g/dL	2.3-3.5
AG RATIO (Method: Calculated)	2.03		2:1
SERUM SGOT (Method:IFCC without P5P)	33	U/L	< 50
SERUM SGPT (Method:IFCC without P5P)	40	U/L	< 50
ALKALINE PHOSPHATASE, SERUM (Method:PNPP AMP Buffer)	51	U/L	50-116
GGT (Method:IFCC)	76	U/L	< 55
PROSTATE SPECIFIC ANTIGEN (PSA) (Method:CLIA)	0.95	ng/mL	< 4.0

Interpretation Notes

Serum PSA concentrations should not be interpreted as absolute evidence for the presence or absence of malignant disease nor should serum PSA be used alone as a screening test for malignant disease. For diagnostic purposes, the results obtained by immunometric assay should always be used in combination with the clinical examinations, patient medical history and other findings. The concentration of PSA in a given specimen, determined with assays from different manufacturers, may not be comparable due to differences in assay methods, calibration, and reagent specificity.

UREA (Method:Urease GLDH - Kinetic)	16.2	mg/dL	17-43
---	------	-------	-------



Dr. Shobha Emmanuel
MBBS, M.D(Pathology)
CONSULTANT PATHOLOGIST
KMC:66136

DEPARTMENT OF LABORATORY MEDICINE

Patient Name	: Mr. SANJEEV KUMAR GUPTA	Order No	: 1000080760
UHID	: UHJ A23021611	Registered On	: 29/03/2024 09:13:41 AM
Age/Sex	: 39/Years Male	Collected On	: 29/03/2024 10:23:23 AM
Ward / Bed No	:	Reported On	: 29/03/2024 01:57:20 PM
Reference	: Dr. Preventive Health Check Up	Bill No	: OPBJ A230026748
Station	: At Hospital	Mobile No	: 9831227100
Payer Name	: Mediwheel	Report Status	: Final Report

Test Name	Result	Unit	Bio. Ref. Interval
-----------	--------	------	--------------------

HAEMATOLOGY

COMPLETE BLOOD COUNT(CBC)

Sample: Whole blood (EDTA)

HAEMOGLOBIN (Method:Photometric Measurement: Oxyhemoglobin method)	17.11	g/dL	13.5-17.5
PACKED CELL VOLUME/HEMATOCRIT (PCV/HCT) (Method: Calculated)	51.4	%	42-52
TOTAL WBC COUNT (TLC) (Method:Coulter Principle)	6410	Cells/Cum	4000-11000
DIFFERENTIAL COUNT			
NEUTROPHILS (Method:Optical/Impedance)	49.11	%	40-75
LYMPHOCYTES (Method:Optical/Impedance)	38.44	%	20-45
EOSINOPHILS (Method:Optical/Impedance)	4.79	%	0-6
MONOCYTES (Method:Optical/Impedance)	7.41	%	2-10
BASOPHILS (Method:Optical/Impedance)	0.25	%	0-2
RED BLOOD CORPUSCLES(RBC) (Method:Coulter Principle)	5.90	million/cum	4.5-5.9
MCV (Method:Derived from RBC Histogram)	87.2	fL	78-100
MCH (Method: Calculated)	29.0	pg	27-31
MCHC (Method: Calculated)	33.3	g/dL	31-37
RDW - CV (Method: Calculated)	14.2	%	11.5-14.5
PLATELET COUNT (Method:Electrical Impedance)	2.87	Lakhs/Cum	1.5-4.5

DEPARTMENT OF LABORATORY MEDICINE

Patient Name	: Mr. SANJEEV KUMAR GUPTA	Order No	: 1000080760
UHID	: UHJ A23021611	Registered On	: 29/03/2024 09:13:41 AM
Age/Sex	: 39/Years Male	Collected On	: 29/03/2024 10:23:23 AM
Ward / Bed No	:	Reported On	: 29/03/2024 01:57:20 PM
Reference	: Dr. Preventive Health Check Up	Bill No	: OPBJ A230026748
Station	: At Hospital	Mobile No	: 9831227100
Payer Name	: Mediwheel	Report Status	: Final Report

Test Name	Result	Unit	Bio. Ref. Interval
MEAN PLATELET VOLUME(MPV) (Method:Derived from PLT Histogram)	8.80	fl	9-13
PLATELET DISTRIBUTION WIDTH (PDW) (Method: Calculated)	22.7	fl	9-19
ERYTHROCYTE SEDIMENTATION RATE(ESR) (Method:Modified Westergren Method)	03	mm/hour	1-15
BLOOD GROUPING & RH TYPING			Sample: Whole blood (EDTA)
ABO Group (Method:Agglutination Gel Method)	O		
Rh Factor (Method:Agglutination Gel Method)	Positive		

Interpretation Notes

Note: Both forward and reverse grouping performed



Dr. Shobha Emmanuel
MBBS, M.D(Pathology)
CONSULTANT PATHOLOGIST
KMC:66136

DEPARTMENT OF LABORATORY MEDICINE

Patient Name	: Mr. SANJEEV KUMAR GUPTA	Order No	: 1000080760
UHID	: UHJ A23021611	Registered On	: 29/03/2024 09:13:41 AM
Age/Sex	: 39/Years Male	Collected On	: 29/03/2024 10:23:23 AM
Ward / Bed No	:	Reported On	: 29/03/2024 01:57:20 PM
Reference	: Dr. Preventive Health Check Up	Bill No	: OPBJ A230026748
Station	: At Hospital	Mobile No	: 9831227100
Payer Name	: Mediwheel	Report Status	: Final Report

Test Name	Result	Unit	Bio. Ref. Interval
-----------	--------	------	--------------------

CLINICAL PATHOLOGY
URINE EXAMINATION, ROUTINE

Sample: Urine

PHYSICAL EXAMINATION

VOLUME	20	mL	
COLOUR	Pale Yellow		
APPEARANCE	Clear		
PH	5.5		5.0-8.0
SPECIFIC GRAVITY	1.005		1.005-1.030

CHEMICAL EXAMINATION

PROTEIN (Method:Protein Error of pH Indicator)	Absent		Absent
GLUCOSE (Method:GOD-POD)	Absent		Absent
KETONE BODIES (Method:Nitroprusside method/ Rothera's test)	Absent		Absent
BILIRUBIN (Method:DIAZO/FOUCHET'S TEST)	Negative		Negative
BILE SALT (Method:Hay's sulfur test)	Absent		Absent
NITRITE (Method:Griess method)	Negative		Negative
UROBILINOGEN (Method:Azo coupling method)	Normal		
LEUKOCYTE ESTERASE (Method:Leukocyte Esterase activity)	Negative		Negative
BLOOD (Method:Peroxidase Reaction)	Negative		Negative

MICROSCOPIC EXAMINATION

DEPARTMENT OF LABORATORY MEDICINE

Patient Name	: Mr. SANJEEV KUMAR GUPTA	Order No	: 1000080760
UHID	: UHJ A23021611	Registered On	: 29/03/2024 09:13:41 AM
Age/Sex	: 39/Years Male	Collected On	: 29/03/2024 10:23:23 AM
Ward / Bed No	:	Reported On	: 29/03/2024 01:57:20 PM
Reference	: Dr. Preventive Health Check Up	Bill No	: OPBJ A230026748
Station	: At Hospital	Mobile No	: 9831227100
Payer Name	: Mediwheel	Report Status	: Final Report

Test Name	Result	Unit	Bio. Ref. Interval
EPITHELIAL CELLS	0-2	/HPF	0-5
PUS CELLS	0-2	/HPF	0-5
RBCs	Nil	/HPF	0-2
CASTS	Nil	/LPF	
CRYSTALS	Nil		
OTHERS	NA		

Verified By
Swetha B

---End of Report---



Dr. Shobha Emmanuel
MBBS, M.D(Pathology)
CONSULTANT PATHOLOGIST
KMC:66136

*NABL renewal under process.