

Name: Mr. Amit Agarwal

Sex: M Birth date: / /

cm kg mmHg

Indication:

Symptoms:

History:

Ent. rate bpm

R int ms

RS dur ms

T/QTc(E) int ms

/QRS/T axis °

/5/SV1 amp mV

/5+SV1 amp mV

36 years

1100 Sinus rhythm

8305 Short QTc interval [QTc int. < 360 ms]

9150 ** abnormal ECG **

Unconfirmed Report
Reviewed by:

10 mm/mV 25 mm/s Filter: H50 D 35 Hz

10 mm/mV

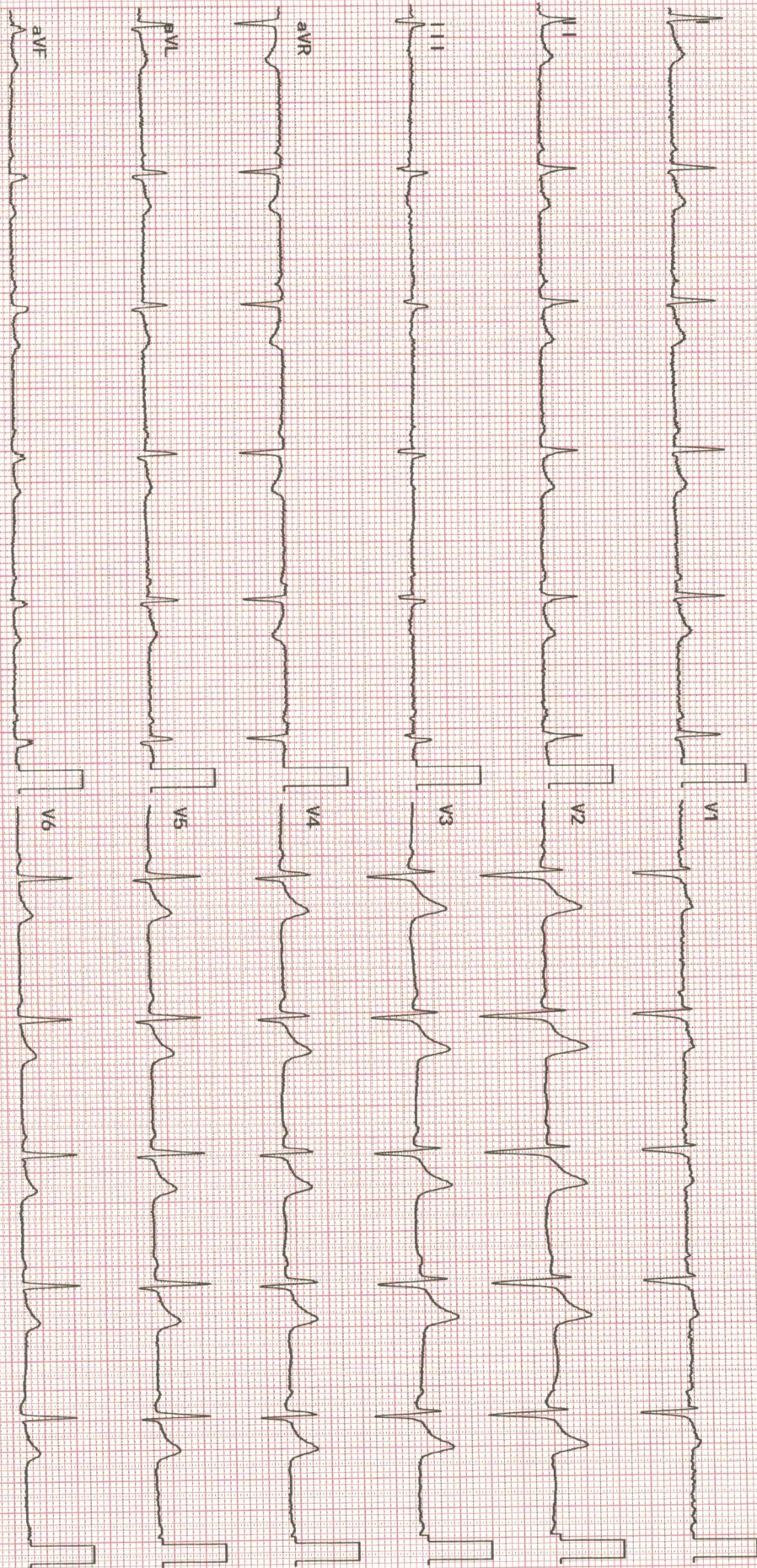



NABH



NABL



No.1



**UNITED
HOSPITAL**

Care Par Excellence
Jayanagar, Bangalore

DEPARTMENT OF RADIODIAGNOSIS

Name	Amit Agarwal	Date	29/03/24
Age	36 years	Hospital ID	UHJA23021609
Sex	Male	Ref.	Health check

RADIOGRAPH OF THE CHEST (PA – VIEW)

FINDINGS:

- Bilateral lung fields are normal.
- Bilateral costo-phrenic angles are normal.
- Cardia and mediastinal contours are normal.
- The bony thorax is grossly normal.

IMPRESSION:

- No radiographic abnormality.

Dr. Elluru Santosh Kumar
Consultant Radiologist

DEPARTMENT OF LABORATORY MEDICINE

Patient Name	: Mr. AMIT AGARWAL	Order No	: 1000080755
UHID	: UHJ A23021609	Registered On	: 29/03/2024 09:10:46 AM
Age/Sex	: 36/Years Male	Collected On	: 29/03/2024 10:21:09 AM
Ward / Bed No	:	Reported On	: 29/03/2024 01:57:05 PM
Reference	: Dr. Preventive Health Check Up	Bill No	: OPBJ A230026746
Station	: At Hospital	Mobile No	: 7800003731
Payer Name	: Mediwheel	Report Status	: Final Report

Test Name	Result	Unit	Bio. Ref. Interval
<u>BIOCHEMISTRY</u>			
FASTING GLUCOSE (Method: Hexokinase)	89	mg/dL	ADA Guidelines < 100 mg/dl - Normal 100 to 125 mg/dl - Prediabetes ≥ 126 mg/dl - Diabetes
POST PRANDIAL GLUCOSE (Method: Hexokinase)	117	mg/dL	70-140
GLYCOSYLATED HAEMOGLOBIN (HBA1C)			Sample: Whole blood (EDTA)
HBA1C (Method: HPLC)	5.1	%	ADA Guidelines < 5.7% - Normal 5.7 to 6.4% - Prediabetes ≥ 6.5% - Diabetes
Estimated Average Glucose (eAG) (Method: Calculated)	99.66	mg/dL	
THYROID PROFILE (TOTAL T3, TOTAL T4 & TSH)			Sample: Serum
TOTAL T3 (Method: CLIA)	1.11	ng/mL	0.87-1.78
TOTAL T4 (Method: CLIA)	10.39	ng/dL	5.1-14.1
THYROID STIMULATING HORMONE (TSH) (Method: CLIA: Ultra-sensitive)	2.16	μIU/mL	0.34-5.60
LIPID PROFILE			Sample: Serum
TOTAL CHOLESTEROL (Method: CHOD-POD)	228	mg/dL	ATP III Guidelines < 200 - Desirable 200-239 - Borderline high ≥ 240 - High
TRIGLYCERIDES (Method: Enzymatic GPO-POD)	109	mg/dL	< 150 - Normal 150-199 - Borderline High 200-499 - High ≥ 500 - Very High
HDL CHOLESTEROL (Method: ENZYMATIC METHOD)	44.0	mg/dL	< 40 - Low ≥ 60 - High

DEPARTMENT OF LABORATORY MEDICINE

Patient Name	: Mr. AMIT AGARWAL	Order No	: 1000080755
UHID	: UHJ A23021609	Registered On	: 29/03/2024 09:10:46 AM
Age/Sex	: 36/Years Male	Collected On	: 29/03/2024 10:21:09 AM
Ward / Bed No	:	Reported On	: 29/03/2024 01:57:05 PM
Reference	: Dr. Preventive Health Check Up	Bill No	: OPBJ A230026746
Station	: At Hospital	Mobile No	: 7800003731
Payer Name	: Mediwheel	Report Status	: Final Report

Test Name	Result	Unit	Bio. Ref. Interval
LDL CHOLESTEROL (Method: ENZYMATIC METHOD)	162.2	mg/dL	<100 - Optimal 100-129 - Near or above optimal 130-159 - Borderline high 160-189 - High ≥190 - Very high
VLDL CHOLESTEROL (Method: Calculated)	21.80	mg/dL	< 30
TOTAL CHOLESTEROL : HDL RATIO (Method: Calculated)	5.18		Low Risk: 3.3 - 4.4 Average Risk: 4.5 - 7.1 Moderate Risk: 7.2 - 11.0
LDL/HDL CHOLESTEROL RATIO (Method: Calculated)	3.68		< 2.5 Optimal
NON HDL CHOLESTEROL (Method: Calculated)	184	mg/dL	< 130
LIVER FUNCTION TEST			
Sample: Serum			
TOTAL BILIRUBIN (Method: Dichlorophenyl Diazotization)	0.88	mg/dL	0.3-1.2
DIRECT BILIRUBIN (Method: Dichlorophenyl Diazotization)	0.16	mg/dL	0.0-0.2
INDIRECT BILIRUBIN (Method: Calculated)	0.72	mg/dL	0.2-1.0
TOTAL PROTEIN (Method: BIURET)	6.9	g/dL	6.6-8.3
ALBUMIN (Method: BCG)	4.26	g/dL	3.5-5.2
GLOBULIN (Method: Calculated)	2.64	g/dL	2.3-3.5
AG RATIO (Method: Calculated)	1.61		2:1
SERUM SGOT (Method: IFCC without P5P)	28	U/L	< 50
SERUM SGPT (Method: IFCC without P5P)	46	U/L	< 50

DEPARTMENT OF LABORATORY MEDICINE

Patient Name	: Mr. AMIT AGARWAL	Order No	: 1000080755
UHID	: UHJ A23021609	Registered On	: 29/03/2024 09:10:46 AM
Age/Sex	: 36/Years Male	Collected On	: 29/03/2024 10:21:09 AM
Ward / Bed No	:	Reported On	: 29/03/2024 01:57:05 PM
Reference	: Dr. Preventive Health Check Up	Bill No	: OPBJ A230026746
Station	: At Hospital	Mobile No	: 7800003731
Payer Name	: Mediwheel	Report Status	: Final Report

Test Name	Result	Unit	Bio. Ref. Interval
ALKALINE PHOSPHATASE, SERUM (Method:PNPP AMP Buffer)	76	U/L	50-116
GGT (Method:IFCC)	40	U/L	< 55
RENAL FUNCTION TEST			
UREA (Method:Urease GLDH - Kinetic)	15.5	mg/dL	17-43
CREATININE (Method:Modified Jaffe, Kinetic)	0.84	mg/dL	0.9-1.3
ELECTROLYTES			
SODIUM (Method:ION SELECTIVE ELECTRODE)	133.0	mmol/L	136-145
POTASSIUM (Method:ION SELECTIVE ELECTRODE)	4.37	mmol/L	3.5-5.1
CHLORIDE (Method:ION SELECTIVE ELECTRODE)	101.4	mmol/L	98-107
BLOOD UREA NITROGEN(BUN) (Method:Urease GLDH - Kinetic)	7	mg/dL	7.93-20.07

Sample: Serum



Dr. Shobha Emmanuel
MBBS, M.D(Pathology)
CONSULTANT PATHOLOGIST
KMC:66136

DEPARTMENT OF LABORATORY MEDICINE

Patient Name	: Mr. AMIT AGARWAL	Order No	: 1000080755
UHID	: UHJ A23021609	Registered On	: 29/03/2024 09:10:46 AM
Age/Sex	: 36/Years Male	Collected On	: 29/03/2024 10:21:09 AM
Ward / Bed No	:	Reported On	: 29/03/2024 01:57:05 PM
Reference	: Dr. Preventive Health Check Up	Bill No	: OPBJ A230026746
Station	: At Hospital	Mobile No	: 7800003731
Payer Name	: Mediwheel	Report Status	: Final Report

Test Name	Result	Unit	Bio. Ref. Interval
-----------	--------	------	--------------------

HAEMATOLOGY

COMPLETE BLOOD COUNT(CBC)

Sample: Whole blood (EDTA)

HAEMOGLOBIN (Method:Photometric Measurement: Oxyhemoglobin method)	13.31	g/dL	13.5-17.5
PACKED CELL VOLUME/HEMATOCRIT (PCV/HCT) (Method: Calculated)	39.8	%	42-52
TOTAL WBC COUNT (TLC) (Method:Coulter Principle)	7480	Cells/Cum	4000-11000
DIFFERENTIAL COUNT			
NEUTROPHILS (Method:Optical/Impedance)	49.89	%	40-75
LYMPHOCYTES (Method:Optical/Impedance)	38.20	%	20-45
EOSINOPHILS (Method:Optical/Impedance)	4.65	%	0-6
MONOCYTES (Method:Optical/Impedance)	7.04	%	2-10
BASOPHILS (Method:Optical/Impedance)	0.22	%	0-2
RED BLOOD CORPUSCLES(RBC) (Method:Coulter Principle)	4.73	million/cum	4.5-5.9
MCV (Method:Derived from RBC Histogram)	84.2	fL	78-100
MCH (Method: Calculated)	28.1	pg	27-31
MCHC (Method: Calculated)	33.4	g/dL	31-37
RDW - CV (Method: Calculated)	14.3	%	11.5-14.5
PLATELET COUNT (Method:Electrical Impedance)	3.03	Lakhs/Cum	1.5-4.5

DEPARTMENT OF LABORATORY MEDICINE

Patient Name : Mr. AMIT AGARWAL	Order No : 1000080755
UHID : UHJ A23021609	Registered On : 29/03/2024 09:10:46 AM
Age/Sex : 36/Years Male	Collected On : 29/03/2024 10:21:09 AM
Ward / Bed No :	Reported On : 29/03/2024 01:57:05 PM
Reference : Dr. Preventive Health Check Up	Bill No : OPBJ A230026746
Station : At Hospital	Mobile No : 7800003731
Payer Name : Mediwheel	Report Status : Final Report

Test Name	Result	Unit	Bio. Ref. Interval
MEAN PLATELET VOLUME(MPV) (Method:Derived from PLT Histogram)	8.36	fl	9-13
PLATELET DISTRIBUTION WIDTH (PDW) (Method: Calculated)	20.3	fl	9-19
ERYTHROCYTE SEDIMENTATION RATE(ESR) (Method:Modified Westergren Method)	10	mm/hour	1-15
BLOOD GROUPING & RH TYPING			Sample: Whole blood (EDTA)
ABO Group (Method:Agglutination Gel Method)	O		
Rh Factor (Method:Agglutination Gel Method)	Positive		

Interpretation Notes

Note: Both forward and reverse grouping performed



Dr. Shobha Emmanuel
MBBS, M.D(Pathology)
CONSULTANT PATHOLOGIST
KMC:66136

DEPARTMENT OF LABORATORY MEDICINE

Patient Name	: Mr. AMIT AGARWAL	Order No	: 1000080755
UHID	: UHJ A23021609	Registered On	: 29/03/2024 09:10:46 AM
Age/Sex	: 36/Years Male	Collected On	: 29/03/2024 10:21:09 AM
Ward / Bed No	:	Reported On	: 29/03/2024 01:57:05 PM
Reference	: Dr. Preventive Health Check Up	Bill No	: OPBJ A230026746
Station	: At Hospital	Mobile No	: 7800003731
Payer Name	: Mediwheel	Report Status	: Final Report

Test Name	Result	Unit	Bio. Ref. Interval
-----------	--------	------	--------------------

CLINICAL PATHOLOGY

URINE EXAMINATION, ROUTINE

Sample: Urine

PHYSICAL EXAMINATION

VOLUME	25	mL	
COLOUR	Pale Yellow		
APPEARANCE	Clear		
PH	5.5		5.0-8.0
SPECIFIC GRAVITY	1.015		1.005-1.030

CHEMICAL EXAMINATION

PROTEIN (Method:Protein Error of pH Indicator)	Absent		Absent
GLUCOSE (Method:GOD-POD)	Absent		Absent
KETONE BODIES (Method:Nitroprusside method/ Rothera's test)	Absent		Absent
BILIRUBIN (Method:DIAZO/FOUCHET'S TEST)	Negative		Negative
BILE SALT (Method:Hay's sulfur test)	Absent		Absent
NITRITE (Method:Griess method)	Negative		Negative
UROBILINOGEN (Method:Azo coupling method)	Normal		
LEUKOCYTE ESTERASE (Method:Leukocyte Esterase activity)	Negative		Negative
BLOOD (Method:Peroxidase Reaction)	Negative		Negative

MICROSCOPIC EXAMINATION

DEPARTMENT OF LABORATORY MEDICINE

Patient Name	: Mr. AMIT AGARWAL	Order No	: 1000080755
UHID	: UHJ A23021609	Registered On	: 29/03/2024 09:10:46 AM
Age/Sex	: 36/Years Male	Collected On	: 29/03/2024 10:21:09 AM
Ward / Bed No	:	Reported On	: 29/03/2024 01:57:05 PM
Reference	: Dr. Preventive Health Check Up	Bill No	: OPBJ A230026746
Station	: At Hospital	Mobile No	: 7800003731
Payer Name	: Mediwheel	Report Status	: Final Report

Test Name	Result	Unit	Bio. Ref. Interval
EPITHELIAL CELLS	0-2	/HPF	0-5
PUS CELLS	2-4	/HPF	0-5
RBCs	Nil	/HPF	0-2
CASTS	Nil	/LPF	
CRYSTALS	Nil		
OTHERS	NA		

Verified By
Swetha B

---End of Report---



Dr. Shobha Emmanuel
MBBS, M.D(Pathology)
CONSULTANT PATHOLOGIST
KMC:66136

*NABL renewal under process.



NABH



NABL



No.1



UNITED HOSPITAL

Care Par Excellence
Jayanagar, Bangalore

Out Patient Record

Patient Name : Mr.AMIT AGARWAL

UHID : UHJA23021609

Age / Sex : 36 Years / Male

OP NO/Reg Dt : 29-03-2024 09:10 AM

Spouse / Father Name : .

Department : ENT

Address : . . , Bengaluru Urban, Karnataka, INDIA,

Referred By :

Consultant : Dr.Preventive Health Check Up

KMC No. :

Complaints / Findings / Observations :

Investigations:

See, } Normal.
orality, }
oropharynx }

Nose → Deviated to Right.

Treatment / Care of Plan / Provisional Diagnosis :

Adv:- MRCT PNS.

Follow Up Advice :

DR. VIGNESH J
MBBS, DLO(MANIPAL), DNB(DELHI), FHNS(KIDWAI)
ENT, HEAD AND NECK CANCER SURGEON
REG. NO. 92095
Signature of the Doctor

UNITED HOSPITAL (A Unit of United Brothers Healthcare Services Private Limited)

United Hospital

No.110 (30), Madhavan Park Circle, 10th Main Rd,
3rd Block Jayanagar, Bangalore - 560 011

T: 080 4566 6666

E: appointments@unitedhospital.in

W: www.unitedhospitals.com



NABH



NABL



No.1



Care Par Excellence
Jayanagar, Bangalore

Out Patient Record

Patient Name : Mr.AMIT AGARWAL

UHID : UHJA23021609

Age / Sex : 36 Years / Male

OP NO/Reg Dt : 29-03-2024 09:10 AM

Spouse / Father Name : .

Department :

Address : ., Bengaluru Urban, Karnataka, INDIA,

Referred By :

Consultant : Dr.Preventive Health Check Up

KMC No. :

Complaints / Findings / Observations :

Investigations:

Vn }
 } blc.
 } blc. }
 } mg.
 } Nil systemi

mg. ov normal

Treatment / Care of Plan / Provisional Diagnosis :

1=mg's ov costu 0.3:1
 } (M.F.)

If: ov billly normal.

Follow Up Advice :

Signature of the Doctor

UNITED HOSPITAL (A Unit of United Brothers Healthcare Services Private Limited)



NABH



NABL



No.1



UNITED HOSPITAL

Care Par Excellence
Jayanagar, Bangalore

Out Patient Record

Patient Name : Mr. AMIT AGARWAL

UHID : UHJA23021609

Age / Sex : 36 Years / Male

OP NO/Reg Dt : 29-03-2024 09:10 AM

Spouse / Father Name :

Department :

Address : , , Bengaluru Urban, Karnataka, INDIA,

Referred By :

Consultant : Dr. Preventive Health Check Up

KMC No. :

Complaints / Findings / Observations :

Health renewing.

wt 84.8.

Ht-165cm

BP- 110/62

PR- 72b/min

SpO2- 97%

Investigations:

Ⓜ - Eucyted

Treatment / Care of Plan / Provisional Diagnosis :

• Balanced diet

Follow Up Advice :

① Tab Esconar - 20mg 100 (B/A)
14 days

Signature of the Doctor

UNITED HOSPITAL (A Unit of United Brothers Healthcare Services Private Limited)