

HEALTH CHECK UP

Name : Nived Kumar

Date : 30-3-24

Age : 46y

Sex : Male / Female

Marital status : Married / Single

PERSONAL HISTORY

Habits : Smoking / Tobacco & Snuff / Alcohol

Drug allergy if any :

Medical : N/A

Surgical :

Height 164 cm Weight 80 Kg. BP 120/80 Pulse 94mt

Vision : Rt 6/24 Lt 6/9 With Spectacles Rt. Lt.

Colour Vision : Normal / Abnormal Near Vision N/G - R/G

FAMILY HISTORY

Father Mother Siblings

CVS : Heart Sound Normal Murmurs Absent Thrills Absent

RS : Rate /mt Breath sounds Normal Adventitious Absent

ABDOMEN : Tenderness Absent Rigidity Absent Bowel sound Normal

Liver NAD Kidney NAD Hernia Absent

CNS : Cranial Nerves NAD Sensory System NAD Motor System NAD

ENT NAD

Remarks

Dr. Bharti Jeswani
MBBS

Dr. Seema Kale
MBBS, MD

Dr. S. K. Suri
MBBS

Dr. Meenakshi
MBBS

HOME SAMPLE COLLECTION FACILITY AVAILABLE

Licensee : Bharti Medicare Pvt. Ltd. The Apollo Clinic, C-70, Major Sudesh Kumar Marg, Opp. Madhav Park, Near Main Market, Rajouri Garden, New Delhi-110 027
Phone : (011) 2591 8222 / 8333 / 8444, 9811061009, E-mail : rajourigarden@theapolloclinic.com, Website : www.apolloclinicrajourigarden.com

MSME UAM NO. : DL11E0021531

Patient Name : Mr. Vinod Kumar
UHID/MR No. : FRAJ.0000244867
Visit Date : 30-03-2024 08:38
Sample Collected on : 30-03-2024 09:06
Sample No : WHB1390457
Ref Doctor : SELF
Emp/Auth/TPA ID : 435324
Sponsor Name : MEDIWHEELS HEALTH CARE

Age / Gender : 46Y/Male
OP Visit No : FRAJOPV120422
Reported on : 30-03-2024 14:51
Specimen : Whole Blood (Edta)
Pres Doctor: :

DEPARTMENT OF LABORATORY MEDICINE

TEST NAME	RESULT	BIOLOGICAL REFERENCE INTERVALS	UNITS
COMPLETE BLOOD COUNT			
Hb (Haemoglobin) Method: Non Cyanide	9.2*	13 - 18	gm/dl
PCV/Haematocrit Method: RBC pulse height detect	31.4*	40 - 50	%
ESR. Method: Westergren's Method	30*	0 - 20	mm/1st Hr
TLC Method: DC Detection Method	12300*	4000 - 10000	/cumm.
RBC COUNT. Method: DC Detection Method	3.9*	5 - 6	Million/cmm
PLATELET COUNT Method: DC Detection Method	3.56	1.5 - 4.1	lakh/cumm.
MCV Method: Derived	79.0	77 - 98	fl
MCH Method: Derived	23.3*	27 - 32	pg
MCHC Method: Derived	29.5*	31.5 - 34.5	gm/dl
NEUTROPHIL Method: Microscopy	66	40 - 70	%
LYMPHOCYTE Method: Microscopy	30	20 - 40	%
EOSINOPHIL Method: Microscopy	02	1.0 - 6.0	%
MONOCYTE Method: Microscopy	02	2.0 - 10.0	%
BLOOD GROUP AND RH TYPE			
ABO Group	B		
RH	Positive		

End of the report

Results are to be correlated clinically

Lab Technician / Technologist
Yogita

Dr. Prashant Purwar
MBBS, DCP
Consultant Pathologist

• CLINICAL CORRELATION IS ESSENTIAL FOR FINAL DIAGNOSIS. • IF THE TESTS RESULTS ARE UNEXPECTED PLEASE CONTACT THE LABORATORY.
 • ALL THE CONGENITAL ANAMOLIES IN THE FETUS MAY NOT BE DIAGNOSED IN ULTRASONOGRAPHY. • THIS REPORT IS NOT VALID FOR MEDICOLEGAL PURPOSE.

Licensee : Bharti Medicare Pvt. Ltd. The Apollo Clinic, C-70, Major Sudesh Kumar Marg, Opp. Madhav Park, Near Main Market, Rajouri Garden, New Delhi-110 027
 Phone : (011) 2591 8222 / 8333 / 8444, 9811061009, E-mail : rajourigarden@theapolloclinic.com, Website : www.apolloclinicrajourigarden.com

MSME UAM NO. : DL11E0021531

Patient Name : Mr. Vinod Kumar
UHID/MR No. : FRAJ.0000244867
Visit Date : 30-03-2024 08:38
Sample Collected on : 30-03-2024 09:06
Sample No : PLF1329957
Ref Doctor : SELF
Emp/Auth/TPA ID : 435324
Sponsor Name : MEDIWHEELS HEALTH CARE

Age / Gender : 46Y/Male
OP Visit No : FRAJOPV120422
Reported on : 30-03-2024 16:04
Specimen : Plasma(Fluoride)
Pres Doctor: :

DEPARTMENT OF LABORATORY MEDICINE

TEST NAME	RESULT	BIOLOGICAL REFERENCE INTERVALS	UNITS
GLUCOSE - (FASTING)			
GLUCOSE - (FASTING) Method: (GOD-POD).	89	70 - 110	mg/dL
GLUCOSE - (POST PRANDIAL)			
GLUCOSE - (POST PRANDIAL) Method: (GOD-POD)	129	70-140	mg/dl
GLYCOSYLATED HEMOGLOBIN (HBA1C)			
GLYCOSYLATED HEMOGLOBIN (HBA1C) - WHOLE BLOOD Method: BORONATE AFFINITY	5.6	4.2 - 6.0	%
LIPID PROFILE TEST (PACKAGE)			
CHOLESTEROL Method: CHOD - PAP	179	Desirable < 200 Borderline High : 200-239 High : > 240	mg/dl
Triglyceride Method: GPO-PAP	149	50-200	mg/dl
HDL Method: DIRECT	50.0	30 - 50	mg/dl
LDL Method: DIRECT	99.2	60 - 100	mg/dl
VLDL Method: Calculated	29.8	<40	mg/dl
CHOLESTEROL / HDL RATIO Method: Calculated.	3.5	0 - 4.5	
Thyroid Profile 2(Free T4, Free T3 And TSH)			
Serum FT3	4.0	3.2 - 5.9	pmol/l
Serum FT4	14.8	10.6 - 21.0	pmol/l
Serum TSH	4.5	0.38 - 5.0	uIU/ml

End of the report

Results are to be correlated clinically

Lab Technician / Technologist
Yogita

Dr. Prashant Purwar
MBBS, DCP
Consultant Pathologist

CLINICAL CORRELATION IS ESSENTIAL FOR FINAL DIAGNOSIS. • IF THE TESTS RESULTS ARE UNEXPECTED PLEASE CONTACT THE LABORATORY. • ALL THE CONGENITAL ANAMOLIES IN THE FETUS MAY NOT BE DIAGNOSED IN ULTRASONOGRAPHY. • THIS REPORT IS NOT VALID FOR MEDICOLEGAL PURPOSE.

Licensee : Bharti Medicare Pvt. Ltd. The Apollo Clinic, C-70, Major Sudesh Kumar Marg, Opp. Madhav Park, Near Main Market, Rajouri Garden, New Delhi-110 027
 Phone : (011) 2591 8222 / 8333 / 8444, 9811061009, E-mail : rajourigarden@theapolloclinic.com, Website : www.apolloclinicrajourigarden.com

MSME UAM NO. : DL11E0021531

Patient Name : Mr. Vinod Kumar
UHID/MR No. : FRAJ.0000244867
Visit Date : 30-03-2024 08:38
Sample Collected on : 30-03-2024 09:05
Sample No : SR01892571
Ref Doctor : SELF
Emp/Auth/TPA ID : 435324
Sponsor Name : MEDIWHEELS HEALTH CARE

Age / Gender : 46Y/Male
OP Visit No : FRAJOPV120422
Reported on : 30-03-2024 16:06
Specimen : Serum
Pres Doctor: :

DEPARTMENT OF LABORATORY MEDICINE

<u>TEST NAME</u>	<u>RESULT</u>	<u>BIOLOGICAL REFERENCE INTERVALS</u>	<u>UNITS</u>
LIVER FUNCTION TEST (PACKAGE)			
BILIRUBIN - TOTAL. Method: Jendrassik	0.50	0.1 - 1.3	mg/dl
Bilirubin (Direct)-Serum Method: Diazo.	0.16	0 - 0.3	mg/dl
A/G Method: Calculated	1.3	1.0 - 2.0	
BILIRUBIN - INDIRECT. Method: Calculated.	0.34	<1.1	mg/dl
SGOT /AST Method: IFCC (With P5P)	29.0	0 - 35	U/L
SGPT/ALT Method: IFCC (With P5P)	24.4	0 - 45	U/L
ALKALINE PHOSPHATE Method: AMP BUFFER	79.2	30 - 117	U/L
GGT. Method: SZAZ	26.9	10 - 50	U/L
TOTAL PROTEIN Method: Biuret	7.2	5.8-8.0	g/dl
ALBUMIN Method: BCG	4.1	3.7-5.2	g/dl
GLOBULIN Method: Calculated	3.1	2.5 - 3.5	mg/dL

End of the report

Results are to be correlated clinically

Lab Technician / Technologist
Yogita

Dr. Prashant Purwar
MBBS, DCP
Consultant Pathologist

• CLINICAL CORRELATION IS ESSENTIAL FOR FINAL DIAGNOSIS. • IF THE TESTS RESULTS ARE UNEXPECTED PLEASE CONTACT THE LABORATORY.
 • ALL THE CONGENITAL ANAMOLIES IN THE FETUS MAY NOT BE DIAGNOSED IN ULTRASONOGRAPHY. • THIS REPORT IS NOT VALID FOR MEDICOLEGAL PURPOSE.

icensee : Bharti Medicare Pvt. Ltd. The Apollo Clinic, C-70, Major Sudesh Kumar Marg, Opp. Madhav Park, Near Main Market, Rajouri Garden, New Delhi 110 027
 Phone : (011) 2591 8222 / 8333 / 8444, 9811061009, E-mail : rajourigarden@theapolloclinic.com, Website : www.apolloclinicrajourigarden.com

MSME UAM NO. : DL11E0021531

Patient Name : Mr. Vinod Kumar
UHID/MR No. : FRAJ.0000244867
Visit Date : 30-03-2024 08:38
Sample Collected on : 30-03-2024 09:05
Sample No : SR01892571
Ref Doctor : SELF
Emp/Auth/TPA ID : 435324
Sponsor Name : MEDIWHEELS HEALTH CARE

Age / Gender : 46Y/Male
OP Visit No : FRAJOPV120422
Reported on : 30-03-2024 16:08
Specimen : Serum
Pres Doctor: :

DEPARTMENT OF LABORATORY MEDICINE

<u>TEST NAME</u>	<u>RESULT</u>	<u>BIOLOGICAL REFERENCE INTERVALS</u>	<u>UNITS</u>
KFT - RENAL PROFILE-SERUM			
UREA Method: Urease	17.5	10-50	mg/dl
Creatinine Method: Jaffe	0.94	0.5 - 1.3	mg/dl
Uric Acid Method: Uricase	4.0	3.5 - 7.2	mg/dl
Sodium(Na) Method: ISE	140.1	136 - 142	mmol/L
Potassium(K) Method: ISE	4.2	3.8 - 5.0	mmol/L
Chloride(Cl) Method: ISE	101.9	95 - 103	mmol/L
Calcium. Method: OCPC	9.3	9.2 - 11.0	mg/dl
Phosphorus Method: Molybdate UV	3.0	2.3 - 4.7	mg/dl

End of the report

Results are to be correlated clinically

Lab Technician/ Technologist
Yogita

Dr. Prashant Purwar
MBBS, DCP
Consultant Pathologist

CLINICAL CORRELATION IS ESSENTIAL FOR FINAL DIAGNOSIS. • IF THE TESTS RESULTS ARE UNEXPECTED PLEASE CONTACT THE LABORATORY. • ALL THE CONGENITAL ANAMOLIES IN THE FETUS MAY NOT BE DIAGNOSED IN ULTRASONOGRAPHY • THIS REPORT IS NOT VALID FOR MEDICOLEGAL PURPOSE.

Licensee : Bharti Medicare Pvt. Ltd. The Apollo Clinic, C-70, Major Sudesh Kumar Marg, Opp. Madhav Park, Near Main Market, Rajouri Garden, New Delhi-110 027
 Phone : (011) 2591 8222 / 8333 / 8444, 9811061009, E-mail : rajourigarden@theapolloclinic.com, Website : www.apolloclinicrajourigarden.com

MSME UAM NO. : DL11E0021531

Patient Name : Mr. Vinod Kumar
UHID/MR No. : FRAJ.0000244867
Visit Date : 30-03-2024 08:38
Sample Collected on : 30-03-2024 09:06
Sample No : SS924821
Ref Doctor : SELF
Package Name : MEDIWHEEL AHC MALE ABOVE 40 YRS RJG
Emp/Auth/TPA ID : 435324
Sponsor Name : MEDIWHEELS HEALTH CARE

Age / Gender : 46Y/Male
OP Visit No : FRAJOPV120422
Reported on : 30-03-2024 16:09
Specimen : Serum(Spl)
Pres Doctor: :

DEPARTMENT OF LABORATORY MEDICINE

TEST NAME	RESULT	BIOLOGICAL REFERENCE INTERVALS	UNITS
PSA TOTAL			
PSA TOTAL Method: Immunofluorescence	0.78	0.0 - 4.0	ng/mL

Interpretation :

Serum prostate specific antigen (PSA) concentrations are elevated above 4.0 ng/ml in 28% of men with benign prostatic hyperplasia, 58% of men with organ confined prostate cancer and 80% of men with extensive prostate cancer, but in less than 8% of normal healthy men over 50 yrs of age. After radical prostatectomy, serum PSA levels are (< 0.2 ng/ml), 93% of patients with undetectable serum PSA concentrations have no clinical tumour recurrence.

Free PSA as a percent of Total PSA

Probability of carcinoma prostate when Total PSA is 4.1 - 10 ng / ml

- >	26	8 %
20 -	25	16 %
15 -	20	20 %
10 -	15	28 %
0 -	0 -	56 %

Comments:-

- 1 False negative / positive results are observed in patients receiving mouse monoclonal antibodies for diagnosis or therapy.
- 2 PSA total and free levels may appear consistently elevated / depressed due to the interference by heterophilic antibodies and nonspecific protein binding.
- 3 Results obtained with different assay kits cannot be used interchangeably.
- 4 All results should be correlated with clinical findings and results of other investigations.

End of the report

Results are to be correlated clinically

Lab Technician / Technologist
Yogita

 Dr. Prashant Purwar
 MBBS, DCP
 Consultant Pathologist

• CLINICAL CORRELATION IS ESSENTIAL FOR FINAL DIAGNOSIS. • IF THE TESTS RESULTS ARE UNEXPECTED PLEASE CONTACT THE LABORATORY.
 • ALL THE CONGENITAL ANAMOLIES IN THE FETUS MAY NOT BE DIAGNOSED IN ULTRASONOGRAPHY. • THIS REPORT IS NOT VALID FOR MEDICOLEGAL PURPOSE.

Licensee : Bharti Medicare Pvt. Ltd. The Apollo Clinic, C-70, Major Sudesh Kumar Marg, Opp. Madhav Park, Near Main Market, Rajouri Garden, New Delhi-110 027
 Phone : (011) 2591 8222 / 8333 / 8444, 9811061009, E-mail : rajourigarden@theapolloclinic.com, Website : www.apolloclinicrajourigarden.com

MSME UAM NO. : DL11E0021531

Patient Name : Mr. Vinod Kumar
UHID/MR No. : FRAJ.0000244867
Visit Date : 30-03-2024 08:38
Sample Collected on : 30-03-2024 09:05
Sample No. : UR1044166
Ref Doctor : SELF
Emp/Auth/TPA ID : 435324
Sponsor Name : MEDIWHEELS HEALTH CARE

Age / Gender : 46Y/Male
OP Visit No : FRAJOPV120422
Reported on : 30-03-2024 15:06
Specimen : Urine
Pres Doctor : :

DEPARTMENT OF LABORATORY MEDICINE

URINE ROUTINE EXAMINATION

URINE EXAMINATION TEST REPORT

Test Name	Observed Value	Unit	Reference Range
Urine R/M Examination			
Quantity	30	ml.	
Colour	Pale Yellow		Pale Yellow
Transparency	Clear		Clear
Urine Specific Gravity	1.020		1.005 - 1.030
Dipstick			
pH	6.0		5.5 - 7.5
Dipstick / pH paper			
Chemical Examination			
Protein	Nil		Nil
Dipstick/Heat & acetic acid			
Sugar	Nil		Nil
Dipstick/Benedicts reagent			
Microscopic Examination			
Pus Cells	2-4	/HPF	1-2
RBC'S	Nil	/HPF	Nil
Casts	Nil	/HPF	Nil
Crystals	Nil		Nil
Epithelial Cells	Occasional	/HPF	1-2
Bacteria	Nil	/HPF	Nil

End of the report

Results are to be correlated clinically

Lab Technician / Technologist
Dr_Prashant

Dr. Prashant Purwar
MBBS, DCP
Consultant Pathologist

Patient Name : Mr. Vinod Kumar
UHID/MR No. : FRAJ.0000244867
Visit Date : 30-03-2024 08:38
Sample Collected on : 30-03-2024 09:06
Sample No : ST187311
Ref Doctor : SELF
Emp/Auth/TPA ID : 435324
Sponsor Name : MEDIWHEELS HEALTH CARE

Age / Gender : 46Y/Male
OP Visit No : FRAJOPV120422
Reported on : 30-03-2024 15:06
Specimen : Stool
Pres Doctor: :

DEPARTMENT OF LABORATORY MEDICINE

STOOL ROUTINE

STOOL EXAMINATION TEST REPORT

Test Name	Observed Value	Unit	Reference Range
Stool R/M Examination			
Colour / Appearance	Brownish		Brownish
Consistency	Semi-Formed		Semi-Formed
Mucus	Nil		Nil
Blood	Nil		Nil
Parasities	Nil		Nil
PH	6.0		
Microscopic Examination			
PUS Cells	1-2	/HPF	0-1
RBC'S	Nil	/HPF	Nil
OVA	Nil		Nil
Cysts	NIL		Nil

End of the report

Results are to be correlated clinically

Lab Technician / Technologist
Dr_Prashant

Dr. Prashant Purwar
MBBS, DCP
Consultant Pathologist

Patient Name : Mr. Vinod Kumar	MR No	: FRAJ0000
Age/Sex : 46 Y/M	Visit No	: FRAJOPV
Pres Doctor :	Bill Date	: 30.03.2024
Ref.by :	Report Date	: 30.03.2024

ULTRASOUND WHOLE ABDOMEN

LIVER: Liver is normal in size with increased parenchymal echogenicity s/o fatty liver. No focal intra-hepatic lesion detected. Intra-hepatic biliary radicals are not dilated. Portal vein is normal in calibre.

GALL BLADDER: Gall bladder is well visualized. Its wall thickness is normal. No calculus or mass lesion is seen in gall bladder. Common bile duct is normal (not dilated).

PANCREAS: Pancreas appears normal in size and echopattern.
SPLEEN: Spleen appears normal in size and echopattern.

KIDNEYS: Both kidneys are normal in position, size and outline.
Right kidney mid pole shows a calculus measuring ~ 8 mm
Cortico-medullary differentiation of both kidneys is maintained.
Central sinus echoes are compact. No hydronephrosis seen.
Visualised parts of retroperitoneum do not show any lymphadenopathy.

URINARY BLADDER: Urinary bladder is well distended and shows clear contents.

PROSTATE: Prostate is normal in shape, size and echotexture.

No free fluid detected.

**IMPRESSION:- FATTY LIVER CHANGES.
RIGHT RENAL CALCULUS**

To be correlate clinically.

Dr. Manish Kumar
Consultant Radiologist.

Disclaimer: Renal calculi less than 5mm could be missed on an Ultrasound. NCCT KUB is the modality of choice for the same.

• CLINICAL CORRELATION IS ESSENTIAL FOR FINAL DIAGNOSIS. • IF THE TESTS RESULTS ARE UNEXPECTED PLEASE CONTACT THE LABORATORY.
• ALL THE CONGENITAL ANOMOLIES IN THE FETUS MAY NOT BE DIAGNOSED IN ULTRASONOGRAPHY. • THIS REPORT IS NOT VALID FOR MEDICOLEGAL PURPOSE.

Licensee : Bharti Medicare Pvt. Ltd. The Apollo Clinic, C-70, Major Sudesh Kumar Marg, Opp. Madhav Park, Near Main Market, Rajouri Garden, New Delhi-110 027
Phoné : (011) 2591 8222 / 8333 / 8444, 9811061009, E-mail : rajourigarden@theapolloclinic.com, Website : www.apolloclinicrajourigarden.com

MSME UAM NO. : DL11E0021531

Patient Name : VINOD KUMAR

Age/Sex : 46Y\M

Pres Doctor :

Ref.by :

MR No : FRAJ0000

Visit No : FRAJOPV

Bill Date : 30.03.2024

Report Date : 30.03.2024

X-RAY CHEST PA VIEW

- Both lungs fields do not show any active parenchymal lesion.
- Both costophrenic angles are normal.
- B/L hila appear normal in size & density.
- Both domes of diaphragm are normal.
- Cardiac silhouette appears normal.
- Visualised soft tissues and bony cage appear normal.

IMPRESSION:- NORMAL STUDY.

To be correlate clinically.

Dr.ManishKumar
Consultant Radiologist.

Dr. Rahul Gera.
Consultant Radiologist.

• CLINICAL CORRELATION IS ESSENTIAL FOR FINAL DIAGNOSIS. • IF THE TESTS RESULTS ARE UNEXPECTED PLEASE CONTACT THE LABORATORY.
• ALL THE CONGENITAL ANAMOLIES IN THE FETUS MAY NOT BE DIAGNOSED IN ULTRASONOGRAPHY. • THIS REPORT IS NOT VALID FOR MEDICOLEGAL PURPOSE.

Licensee : Bharti Medicare Pvt. Ltd. The Apollo Clinic, C-70, Major Sudesh Kumar Marg, Opp. Madhav Park, Near Main Market, Rajouri Garden, New Delhi-110 027
Phone : (011) 2591 8222 / 8333 / 8444, 9811061009, E-mail : rajourigarden@theapolloclinic.com, Website : www.apolloclinicrajourigarden.com

MSME UAM NO. : DL11E0021531



Dear VINOD KUMAR,

We are pleased to confirm your health checkup booking request with the following details.

Hospital Package Name : Mediwheel Full Body Health Checkup Male Above 40

Patient Package Name : MediWheel Full Body Health Checkup Male 40 To 50

Name of Diagnostic/Hospital : Apollo Bharti Apollo Bharti Medicare Pvt. Ltd.

Address of Diagnostic/Hospital : C70, Opp. Madhav Park, Major Sudesh Kumar Marg -110027

City : Delhi

State : DELHI

Pincode : 110027

Appointment Date : 30-03-2024

Confirmation Status : Booking Confirmed

Preferred Time : 8:30am

Booking Status : Booking Confirmed

Member Information		
Booked Member Name	Age	Gender
VINOD KUMAR	45 year	Male

Note - Please note to not pay any amount at the center.

Instructions to undergo Health Check:

- Please ensure you are on complete fasting for 10-To-12-Hours prior to check.
- During fasting time do not take any kind of medication, alcohol, cigarettes, tobacco or any other liquids (except Water) in the morning.
- Bring urine sample in a container if possible (containers are available at the Health Check centre).
- Please bring all your medical prescriptions and previous health medical records with you.
- Kindly inform the health check reception in case if you have a history of diabetes and cardiac problems.

For Women:

- Pregnant Women or those suspecting are advised not to undergo any X-Ray test.
- It is advisable not to undergo any Health Check during menstrual cycle.

Request you to reach half an hour before the scheduled time.

In case of further assistance, Please reach out to Team Mediwheel.

Thanks,
Mediwheel Team



भारत सरकार
Government of India



Issue Date: 05/03/2012



Vinod Kumar
Date of Birth/DOB: 08/04/1978
Male/ MALE

3011 1106 2664
VID : 9189 8630 9835 9600



भारतीय विशिष्ट पहचान प्राधिकरण
Unique Identification Authority of India



Address:
S/O Om Parkash, HOUSE NO-221, MAIN
BAWANA ROAD, PRAHLADPUR BANGER,
North West Delhi,
Delhi - 110042

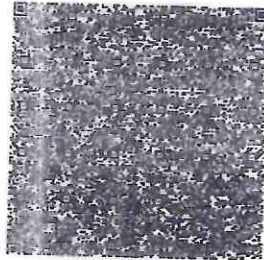

3011 1106 2664
VID : 9189 8630 9835 9600

Health checkup at tie-up Ctr

HealthChkup Authorisatn letter



Union Bank of India

RO - DELHI NORTH
334/350 JKHAZOOOR ROAD, NEAR
JOSHI ROAD, KAROL BAGH, - 0

To,

The Chief Medical Officer

M/S Mediwheel
https://mediwheel.in/signup011-
41195959(A brand name of
Arcofemi Healthcare Ltd),
Mumbai400021

Dear Sir,

Tie-up arrangement for Health Checkup under Health Checkup 40-50 Male

Shri/Smt./Kum. VINOD KUMAR,.

P.F. No. 645144 Designation : HEAD CASHIER II CUM CLERK

Checkup for Financial Year 2023-2024 Approved Charges Rs. 3500.00

The above mentioned staff member of our Branch/Office desires to undergo Health Checkup at your Hospital/Centre/Clinic, under the tie-up arrangement entered into with you, by our bank.

Please send the receipt of the above payment and the relevant reports to our above address.

Thanking you,

Yours Faithfully,

(Signature of the Employee)

BRANCH MANAGER/SENIOR MANAGER



PS : Status of the application- Sanctioned

View Worklist

Previous in Worklist

Next in Worklist

Health checkup at tie-up Ctr | HealthChkup Authorisatn letter

ID: 356

30-03-2024

09:42:24

vinod kumar

Male 46Years

cm / mmHg

kg

Req. No. :

Room No. : 5

Diagnosis Information:

Sinus rhythm

Normal ECG

HR : 94 bpm

P : 102 ms

PR : 130 ms

QRS : 88 ms

QT/QTcBz : 304/381 ms

P/QRS/T : 50/-10/42

RV5/SV1 : 2.105/0.128 mV

Report Confirmed by:

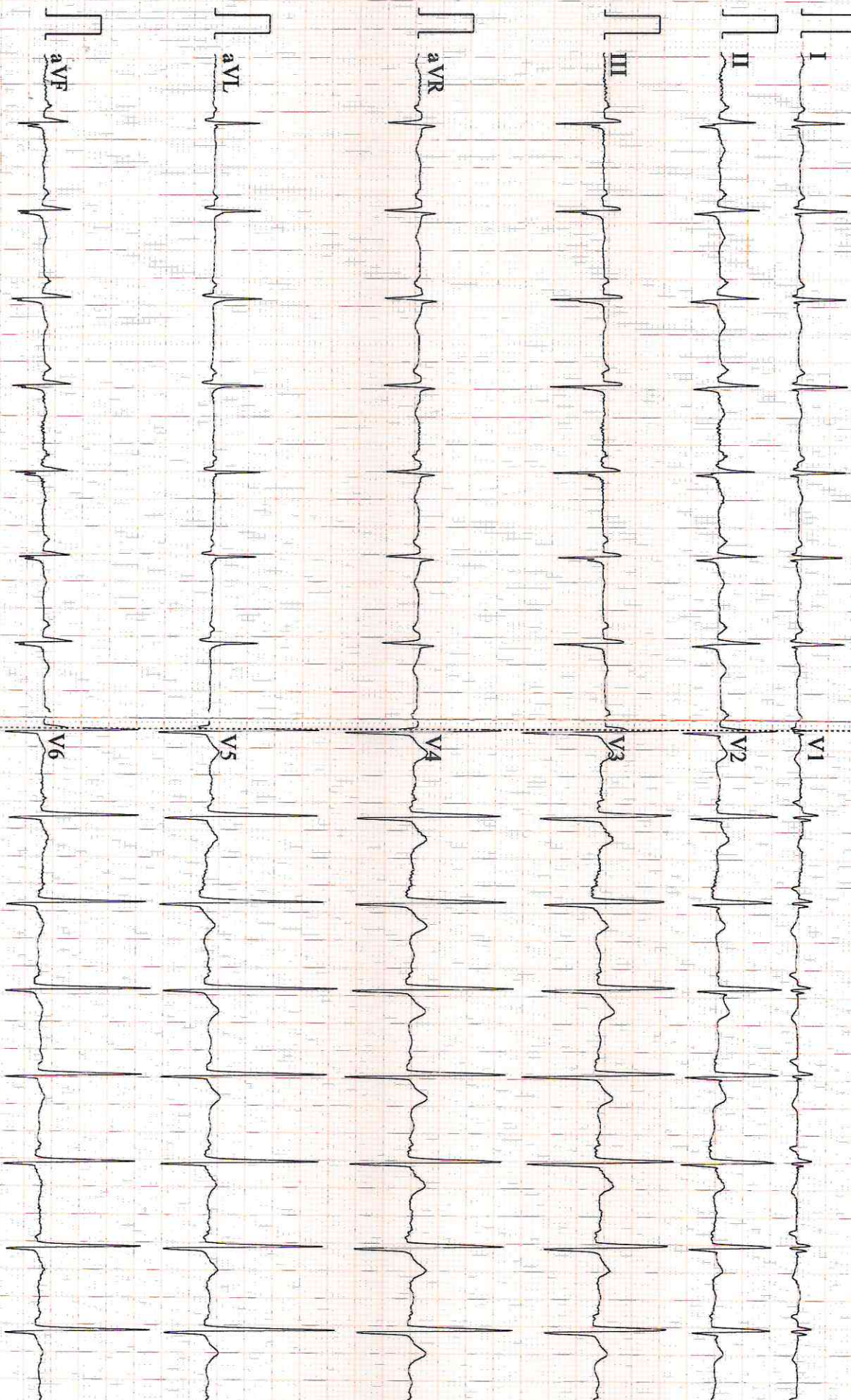

0.67~45Hz AF50 25mm/s 10mm/mV 2*50s CARDIAPT Q108 2-V1/77 Glasson V9027 audio 2/1/24

NAME: MR VINOD KUMAR
REF

AGE: 46 / Sex / M
DATE 30/03 /2024

ECHO ADULT (COLOUR DOPPLER)

DIMENSIONS			NORMAL			DIMENSIONS			NORMAL		
Ao (ed)	36.0 mm	(1.5 cm/m ²)	IVS (Ed)	11.6 mm	(0.6-1.2cm)						
LA (es)	37.0 mm	(1.5 cm/m ²)	LVPW (Ed)	11.5 mm	(.6-1.1cm)						
RVID (ed)	Normal	(0.9cm/m ²)	EF	65.0 %	(0.62-0.85)						
LVID (ed)	47.0 mm	(2.6-3.4 cm/m ²)	FS	30.0							
LVID (es)	29.0 mm										

MORPHOLOGICAL DATA

Mitral Valve	Normal	Interatrial Septum	Normal
Aortic Valve	Normal	Interventricular Septum	Normal
Tricuspid Valve	Normal	Pulmonary Artery	Normal
Pulmonary Valve	Normal	Aorta	Normal
Right Ventricle	Normal	Right Atrium	Normal
Left Ventricle	Normal	Left Atrium	Normal
Pericardium	Normal		

Colour Doppler NORMAL, NO PAH, IVC NORMAL, MILD LV DIASTOLIC DYSFUNCTION.

Wall motion Normal

IMPRESSION : NORMAL STUDY



DR SEEMA KALE MD
SEN. (PHYSICIAN)

• CLINICAL CORRELATION IS ESSENTIAL FOR FINAL DIAGNOSIS. • IF THE TESTS RESULTS ARE UNEXPECTED PLEASE CONTACT THE LABORATORY.
• ALL THE CONGENITAL ANOMALIES IN THE FETUS MAY NOT BE DIAGNOSED IN ULTRASONOGRAPHY. • THIS REPORT IS NOT VALID FOR MEDICOLEGAL PURPOSE.

Licensee : Bharti Medicare Pvt. Ltd. The Apollo Clinic, C-70, Major Sudesh Kumar Marg, Opp. Madhav Park, Near Main Market, Rajouri Garden, New Delhi-110 027
Phone : (011) 2591 8222 / 8333 / 8444, 9811061009, E-mail : rajourigarden@theapolloclinic.com, Website : www.apolloclinicrajourigarden.com

MSME UAM NO. : DL11E0021531

