



YASHFEEN CARDIAC HOSPITAL™

At. & Po. Viraval, Navsari. 396 445. Phone (H) (02637) 235725
Website : www.yashfeenhospital.in E-mail : info@yashfeenhospital.in
(For Laboratory Reports Only)



Patient Name : PRAKASHCHANDRA PARSOTTAMBHAI K (Age : 37 Years Sex : M
Ref By Dr. : - Area : Navsari Date : 16/04/2024
Sample Time : 16/04/2024 08:45 No : 4 Time : 11:14AM

HAEMOGRAM

Test	Findings	UOM	Normal Range
HAEMOGLOBIN	15.4	gm/dl	M-13.5-17.0 gm/dl F-11.5-15.5 gm/dl
HAEMOGRAM			
RED BLOOD CELL	4.92	10 ⁶ /μL	3.76-5.70
TOTAL LEUCOCYTE COUNT	5400	cells/cumm	4,000-11,000cells/cumm
Differential Count			
Neutrophil	71	%	40-75 %
Lymphocytes	23	%	20-40 %
Eosinophil	1	%	01-06 %
Monocytes	5	%	02-10 %
Basophils	0	%	00-00 %
PLATELET COUNT	247000	lacs/cumm	1.5-5.5 Lacs/cumm
RBC INDICES			
P.C.V.	44.6	%	Male-40-56%, Female-37-47%
M.C.V.	90.7	cu/microns	76.0-94.0
M.C.H.	31.2	pg	27.0-30.0
M.C.H.C.	34.4	-	30.0-35.0
= BLOOD GROUP	" B "	-	-
RH FACTOR	POSITIVE	-	-
E.S.R.(1 hour)	2	mm/hr.	Male-5-10 mm/hr, Female-5-20 mm/hr

Remarks

Designed By : Sarita Infotech Pvt. Ltd., Navsari

P. Chell
Dr. PIYUSH B. CHAUDHARI
M.D. Medicine
Reg. No. G-21518

Yashfeen Cardiac Hospital

Hiran
Signature
Technician

Thanks for Reference



YASHFEEN CARDIAC HOSPITAL™

At. & Po. Viraval, Navsari. 396 445. Phone (H) (02637) 235725
Website : www.yashfeenhospital.in E-mail : info@yashfeenhospital.in
(For Laboratory Reports Only)



Patient Name : PRAKASHCHANDRA PARSOTTAMBHAI K (Age : 37 Years Sex : M
Ref By Dr. : - Area : Navsari Date : 16/04/2024
Sample Time : 16/04/2024 08:45 No : 4 Time : 11:14AM

HAEMOGLOBIN A1 C ESTIMATION

Test	Findings	UOM	Normal Range
Hb A1C	5.2	%	>8 :Action Suggested, 7-8 :Good Control, <7 :Goal, 6-7 :Near Normal Glycemia, <6 :Non-diabetic Level
Technique METHOD - HPLC			
Mean Blood Glucose	102.1	mg/dL	



P. Chaudhari
Dr. PIYUSH B. CHAUDHARI
M.D. Medicine
Reg. No. G-21518

Remarks

Designed By : Sarita Infotech Pvt. Ltd., Navsari

Yashfeen Cardiac Hospital

H. Patel
signature
Technician

Thanks for Reference



YASHFEEN CARDIAC HOSPITAL™

At. & Po. Viraval, Navsari. 396 445. Phone (H) (02637) 235725

Website : www.yashfeenhospital.in E-mail : info@yashfeenhospital.in

(For Laboratory Reports Only)



Patient Name : PRAKASHCHANDRA PARSOTTAMBHAI K Age : 37 Years Sex : M
Ref By Dr. : - Area : Navsari Date : 16/04/2024
Sample Time : 16/04/2024 08:45 No : 4 Time : 11:14AM

BIOCHEMICAL TEST REPORT

Test	Findings	UOM	Normal Range
S.CREATININE	0.9	mg/dL	Male-0.9-1.4 mg/dL, Female-0.8-1.2 mg/dL
S.URIC ACID	5.6	mg/dL	Male:3.5-7.2 mg/dL, Female:2.6-6.0 mg/dL
BLOOD UREA NITROGEN	8.5	mg/dL	4.7-23.0 mg/dL



P. Chell
Dr. PIYUSH B. CHAUDHARI
M.D. Medicine
Reg. No. G-21518

Remarks

Designed By : Sarita Infotech Pvt. Ltd., Navsari

Yashfeen Cardiac Hospital

H. H. H.
signature

Technician

Thanks for Reference



YASHFEEN CARDIAC HOSPITAL™

At. & Po. Viraval, Navsari. 396 445. Phone (H) (02637) 235725

Website : www.yashfeenhospital.in E-mail : info@yashfeenhospital.in

(For Laboratory Reports Only)



Patient Name : PRAKASHCHANDRA PARSOTTAMBHAI K (Age : 37 Years Sex : M
 Ref By Dr. : - Area : Navsari Date : 16/04/2024
 Sample Time : 16/04/2024 08:45 No : 4 Time : 11:14AM

LIPID PROFILE TEST REPORT

Test	Findings	UOM	Normal Range
S. CHOLESTEROL	215.3	mg/dL	<200:Desirable, 200-239:Borderline High, >=240:High
HDL CHOLESTEROL	61.9	mg/dL	<40:Low(High Risk), >=60:High(Low Risk)
LDL CHOLESTEROL	173.0	mg/dL	<100.0: Optimal, 100.0-129.0: Nearoptimal/ Aboveoptimal, 130.0-159.0:Borderline High, 160.0-189.0:High, >=190.0:Very High
VLDL CHOLESTEROL	14.5	mg/dL	Upto 40.0 mg/dL
S. TRIGLYCERIDES	72.3	mg/dL	<150.0:Normal, 150.0-199.0:Borderline high, 200.0-499.0:High, >=500.0:Very High
CHOL/ HDL RATIO	3.5	mg/dL	LESS THAN 5.0
LDL/ HDL RATIO	2.8	mg/dL	LESS THAN 5.0



P. Chaudhary
 Dr. PIYUSH B. CHAUDHARI
 M.D. Medicine
 Reg. No. G-21518

Remarks

Designed By : Sarita Infotech Pvt. Ltd., Navsari

Yashfeen Cardiac Hospital

Handwritten Signature
 Signature
 Technician

Thanks for Reference



YASHFEEN CARDIAC HOSPITAL™

At. & Po. Viraval, Navsari. 396 445. Phone (H) (02637) 235725
Website : www.yashfeenhospital.in E-mail : info@yashfeenhospital.in
(For Laboratory Reports Only)



Patient Name : PRAKASHCHANDRA PARSOTTAMBHAI K (Age : 37 Years Sex : M
Ref By Dr. : - Area : Navsari Date : 16/04/2024
Sample Time : 16/04/2024 08:46 No : 4 Time : 11:14AM

LIVER FUNCTION TEST REPORT

Test	Findings	UOM	Normal Range
TOTAL BILIRUBIN	0.8	mg/dL	0-1.0 mg/dL
DIRECT BILIRUBIN	0.3	mg/dL	0-0.8 mg/dL
INDIRECT BILIRUBIN	0.5	mg/dL	0-0.2 mg/dL
SGPT	10.6	U/L	Below 40.0 U/L
S.ALKALINE PHOSPHATASE	58.9	U/L	Child-170.0-515.0 U/L, Adults-37.0-147.0 U/L
TOTAL PROTEIN	7.6	g/dl	6.0-8.0 g/dl
ALBUMIN	5.0	g/dl	3.0-5.0 g/dl
GLOBULIN	2.6	g/dl	3.0-3.5 g/dl
A/G	2.0	g/dl	
SGOT	12.3	U/L	Below 40.0 U/L

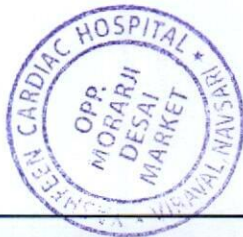

P. Chaudhary
Dr. PIYUSH B. CHAUDHARI
M.D. Medicine
Reg. No. G-21518

Remarks

Designed By : Sarita Infotech Pvt. Ltd., Navsari

Yashfeen Cardiac Hospital

H. Patel
Signature

Technician

Thanks for Reference



YASHFEEN CARDIAC HOSPITAL™

At. & Po. Viraval, Navsari. 396 445. Phone (H) (02637) 235725

Website : www.yashfeenhospital.in E-mail : info@yashfeenhospital.in

(For Laboratory Reports Only)



Patient Name : PRAKASHCHANDRA PARSOTTAMBHAI K (Age : 37 Years Sex : M
Ref By Dr. : - Area : Navsari Date : 16/04/2024
Sample Time : 16/04/2024 08:46 No : 4 Time : 11:15AM

THYROID FUNCTION TEST REPORT

Test	Findings	UOM	Normal Range
T3 (TRIODOTHYRONINE)	1.11	ng/ml	Newborns:0.73-2.88, 6 Days-3 Months:0.80-2.75, 4-12Months:0.86-2.65, 1-6 Years:0.92-2.48, 7-11 Years:0.93-2.31, 12-20Years:0.91-2.18, Adults:0.80-2.00
T4(THYROXINE)	8.43	µg/dl	Newborns:5.04-18.5, 6 Days-3 Months:5.41-17.0, 4-12 Months:5.67-16.0, 1-6 Years:5.95-14.7, 7-11 Years:5.99-13.8, 12-20 Years:5.91-13.2, Adults:5.10-14.1
TSH	3.96	µIU/ml	Newborns:0.70-15.2, 6 Days-3 Months:0.72-11.0, 4-12 Months:0.73-8.35, 1-6 Years:0.70-5.97, 7-11 Years:0.60-4.84, 12-20 Years:0.51-4.30, Adults:0.27-4.20

TECHNIQUE

ELECTROCHEMILUMINESCEN
CE



P. Chaudhary
Dr. PIYUSH B. CHAUDHARI
M. D. Medicine
Reg. No. G-21518

Remarks

Designed By : Sarita Infotech Pvt. Ltd., Navsari

Yashfeen Cardiac Hospital

H. Desai
Signature
Technician

Thanks for Reference



YASHFEEN CARDIAC HOSPITAL™

At. & Po. Viraval, Navsari. 396 445. Phone (H) (02637) 235725

Website : www.yashfeenhospital.in E-mail : info@yashfeenhospital.in
(For Laboratory Reports Only)



Patient Name : PRAKASHCHANDRA PARSOTTAMBHAI K Age : 37 Years Sex : M
Ref By Dr. : - Area : Navsari Date : 16/04/2024
Sample Time : 16/04/2024 08:46 No : 4 Time : 11:15AM

ROUTINE URINE ANALYSIS

Test	Findings	UOM	Normal Range
PHYSICAL EXAMINATION			
Quantity	-	-	
Colour	YELLOW	-	
Appearance	CLEAR	-	
Reaction	ACIDIC	-	
Sp. Gravity	1.003	-	
CHEMICAL EXAMINATION			
U.Albumin	NIL	-	
Sugar	NIL	-	
Acetone	NIL	-	
Bile Salt	NIL	-	
Bile Pigment	NIL	-	
Occult Blood	NIL	-	
MICROSCOPIC EXAMINATION			
Pus Cells	1-2	/hpf	
Epithelial cells	1-2	/hpf	
Red cells	ABSENT	/hpf	
Casts	-	/hpf	
Crystals	-	/hpf	
Others	-	/hpf	



P. Chaudhary
Dr. PIYUSH B. CHAUDHARI
M.D. Medicine
Reg. No. G-21518

Remarks

Designed By : Sarita Infotech Pvt. Ltd., Navsari

Yashfeen Cardiac Hospital

signature

Technician

Thanks for Reference



YASHFEEN CARDIAC HOSPITAL™

At. & Po. Viraval, Navsari. 396 445. Phone (H) (02637) 235725

Website : www.yashfeenhospital.in E-mail : info@yashfeenhospital.in
(For Laboratory Reports Only)



Patient Name : PRAKASHCHANDRA PARSOTTAMBHAI K Age : 37 Years Sex : M
Ref By Dr. : - Area : Navsari Date : 16/04/2024
Sample Time : 16/04/2024 08:46 No : 4 Time : 11:15AM

GGT TEST REPORT

Test	Findings	UOM	Normal Range
SERUM GGT	35.0	U/L	10.0-71.0 U/L



P. Chaudhari
Dr. PIYUSH B. CHAUDHARI
M.D. Medicine
Reg. No. G-21518

Remarks

Designed By : Sarita Infotech Pvt. Ltd., Navsari

Yashfeen Cardiac Hospital

H. Patel
Signature
Technician

Thanks for Reference



YASHFEEN CARDIAC HOSPITAL™

At. & Po. Viraval, Navsari. 396 445. Phone (H) (02637) 235725

Website : www.yashfeenhospital.in E-mail : info@yashfeenhospital.in
(For Laboratory Reports Only)



Patient Name : PRAKASHCHANDRA PARSOTTAMBHAI K Age : 37 Years Sex : M
Ref By Dr. : - Area : Navsari Date : 16/04/2024
Sample Time : 16/04/2024 08:46 No : 4 Time : 11:15AM

BLOOD SUGAR TEST REPORT

Test	Findings	UOM	Normal Range
FASTING BLOOD SUGAR	90.6	mg/dL	70-110 mg/dL
FASTING URINE SUGAR	NIL	-	NIL
POSTPANDRIAL BLOOD SUGAR	136.0	mg/dL	70-140 mg/dL
POSTPANDRIAL URINE SUGAR	NIL	-	NIL



P. Chaudh.
Dr. PIYUSH B. CHAUDHARI
M.D. Medicine
Reg. No. G-21518

Remarks

Designed By : Sarita Infotech Pvt. Ltd., Navsari

Yashfeen Cardiac Hospital

S. Harbajee
Signature
Technician

Thanks for Reference



(Regd. No. E / 1390 / Navsari)

YASHFEEN CARDIAC HOSPITAL™

MANAGED BY :- YASHFEEN FOUNDATION

VIRAVAL, NAVSARI. 396 445. PHONE : (H) (02637) 235725

Website : www.yashfeenhospital.in E-mail : info@yashfeenhospital.in

(Stationary For Report Only)

2D ECHO CARDIOGRAPHY COLOUR DOPPLER REPORT

Patient Name & No	: PRAKASHCHANDRA PARSOTTAMBHAI KOKNI	Age/Sex	UHID :	: 228
Doctor	: Mohil Nagad	37/ M	No :	: 226
Referred By	:		Date :	: 16/04/2024

M-Mode findings

LVIDd : 42mm
 LVIDs : 28mm
 IVSd : 10mm
 PWd : 09mm
 EF : 60%
 Aorta : 20mm
 LA : 30mm

2D Imaging

Aortic Valve : Trileaflet, Normal
 Mitral Valve : Thin, Pliable, Normal Mobility, Normal function
 Tricuspid Valve : Normal
 Pulmonary Valve : Normal

=> : All cardiac chambers are normal sized.
 => : All cardiac valves are normal.
 => : No regional wall motion abnormality.
 => : Normal LV systolic function.
 => : Normal LV diastolic function.
 => : IAS/IVS intact.
 => : No obvious clots/ vegetations/ or effusion.
 => : IVC Normal size.

Doppler Findings

=> : No MS/MR, No TS/TR, No AS/AR & No PS/PR
 Mitral inflow Pattern : E > A
 Tissue Doppler Findings : E' > A'

Impression : Normal LVEF:60%, No RWMA.

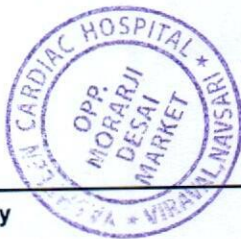

Report Prepared By

-
-
-
-

Designed By : Sarita Infotech Pvt. Ltd., Navsari

Report Checked By

DR. MOHIL NAGAD
 M.D. (Phy), D.I.C. (Cardiology)
 Senior Consultant, Interventional Cardiology
 Reg. No. G - 22893
 YASHFEEN HOSPITAL, NAVSARI

YASHFEEN IMAGING & RADIOLOGY DEPARTMENT

MANAGED BY :- YASHFEEN FOUNDATION

VIRAVAL, NAVSARI. 396 445. PHONE : (H) (02637) 235725

Website : www.yashfeenhospital.in E-mail : info@yashfeenhospital.in

Patient's Name:	PRAKASHCHANDRA P. KOKNI	Age & Sex:	37Yrs/M
Ref. by Dr.	SELF	Date:	16-04-2024

X RAY CHEST (PA VIEW)

Both lung fields appear normal.

Both hila appear normal.

Both CP angles appear clear.

Cardiac size appears within normal limit.

Both domes of diaphragm appear normal.

Bony thoracic cage appears normal.

IMPRESSION:

- Normal X-ray chest (PA view).

Dr. DHARMESH DESAI
(M.D. Radiology)
Reg. No. G - 45284

YASHFEEN GROUP OF HOSPITAL



Please contact immediately for any typographical error.
This is only professional opinion, not a final diagnosis. Kindly correlate clinically. Not valid for medicolegal purpose.

PRAKASHCHANDRA ,
ID:
DOB:
37 Years , , ,
Male ,Unknown
Med.:
Location:
Referring Physician:
Notes:

16-04-2024 09:35:40

Vent. Rate: 83 BPM
PR int: 146 ms
QRS dur: 80 ms
QT/QTc: 344/384 ms
P-R-T axes: 68 60 57
Avg. RR: 720 ms
QTcB: 405 ms
QTcF: 383 ms

SINUS RHYTHM
NORMAL ECG

UNCONFIRMED REPORT
Reviewed by:

P. Chaudhary
Dr. PIYUSH B. CHAUDHARI
M. D. Medicine
Reg. No. G-21518

Signed by:
Date:

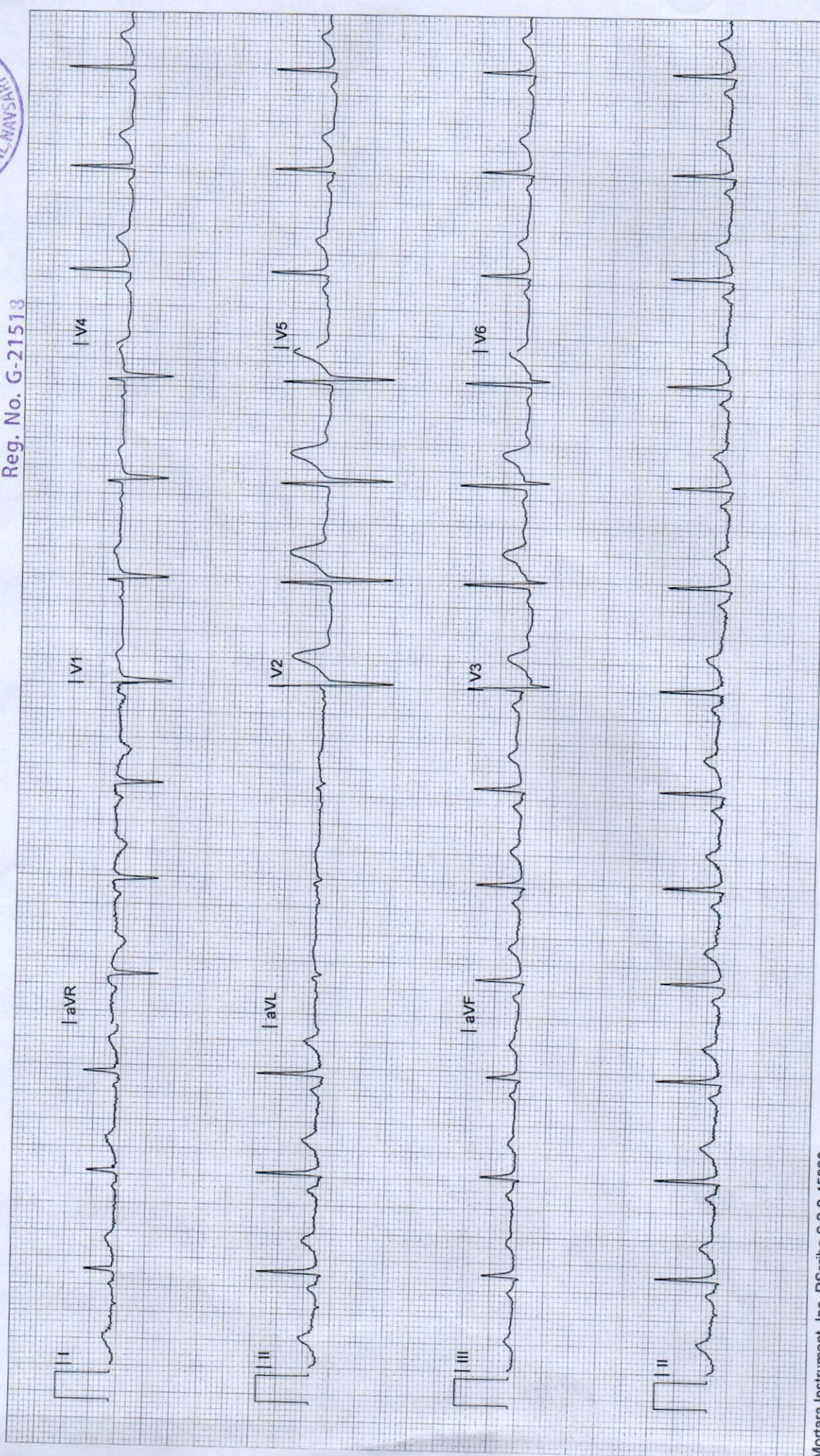

YASHFEEN IMAGING & RADIOLOGY DEPARTMENT

MANAGED BY :- YASHFEEN FOUNDATION

VIRAVAL, NAVSARI. 396 445. PHONE : (H) (02637) 235725

Website : www.yashfeenhospital.in E-mail : info@yashfeenhospital.in

Name	PRAKASHCHANDRA P. KOKNI	Age	37Y/M
Ref by Dr	SELF	Date	16/04/2024

USG ABDOMEN (SCREENING)

Liver appears normal in size & shape with normal echopattern.
No e/o focal or diffuse lesion. IHBR appear normal.
PV and CBD appear normal.

Gall bladder appears distended & normal in shape & size. No e/o calculus or mass seen.
Walls appear normal.

Pancreas appears normal in size and echogenicity. No e/o focal or diffuse lesion.

Spleen appears normal in size and shows normal echopattern. No e/o focal lesion.

Both Kidneys appear normal in size and echopattern. CM Differentiation is preserved.
No e/o calculus or hydronephrosis on either side.
Perirenal spaces appear normal on either side.
Suprarenal regions appear normal on either side. No e/o mass lesion.

Bladder is physiologically distended. No e/o calculus or mass. Walls appear normal.

Prostate appears normal in size & normal echopattern.
No e/o calcification.

RIF region appears normal.

No e/o ascites.

IMPRESSION:

No significant abnormality detected.



Dr. DHARMESH DESAI

Dr. Dharmesh Desai (MD Radiology)

Reg. No. G - 45284

YASHFEEN GROUP OF HOSPITAL

Please contact immediately for any typographical error.

This is only professional opinion, not a final diagnosis. Kindly correlate clinically. Not valid for medicolegal purpose.

YASHFEEN CARDIAC HOSPITAL EYE DEPARTMENT

Complaint : Rouche

Medical History : DM / HT / Asthama / Allergy / Heart / Thyroid / TB / Anticoagulants

Family History : -

Ocular History : -

Eye Trauma : -

Visual Acuity : Partial (6/9)
Partial (6/15)

NAME: /
16_APR_2024 PM 01:12
NO. 0402
SN: 4771998
REF. DATA
VD: 12.00 CYL: MIX
<R> S C A
- 0.25 - 1.50 21
- 0.25 - 1.50 21
- 0.50 - 1.25 21
- 0.25 - 1.50 21
S. E. - 1.00
<L> S C A
- 0.75
- 0.75
- 0.75
- 0.75
S. E. - 0.75
PD: 63.0

	RIGHT EYE (PH.....)				LEFT EYE			
	Sph.	Cyl.	Axis	V/A	Sph.	Cyl.	Axis	V/A
Distance	0.50	1.00	20	6/9	0.75			6/9
Near	<u>no</u>				<u>no</u>			

Constant/Distance/Reading/Bi-Focal/Progressive/Separate Glasses

Dry Eye

Re
J. Teemwill - Lakh Eyeglasses

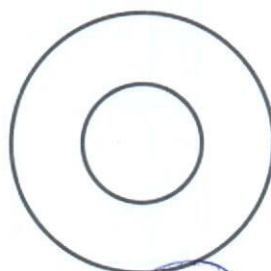
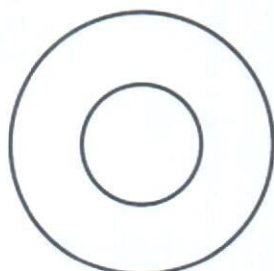

Rest all with @Lanka

[Handwritten signature]



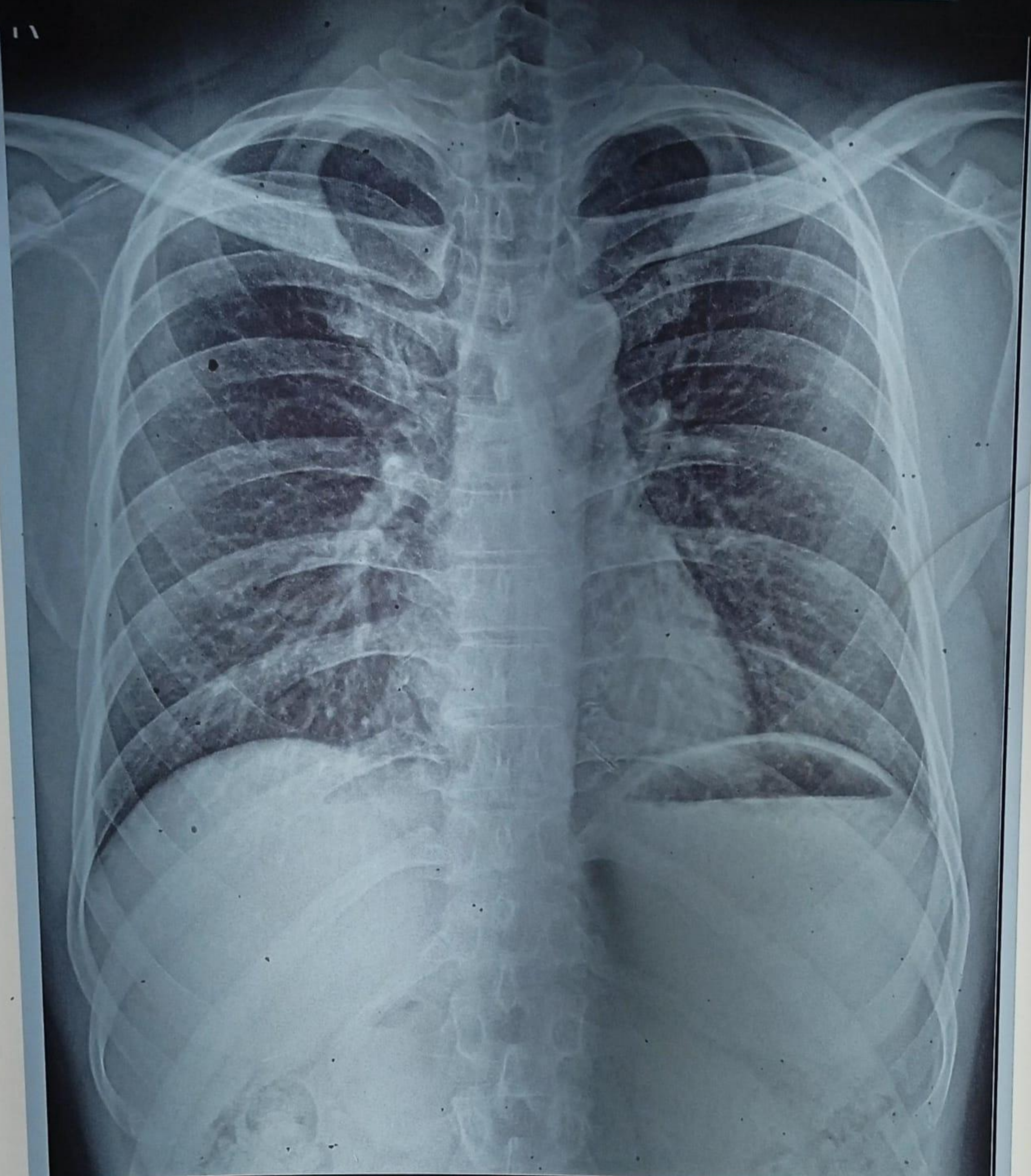

CH24002029 PRAKASHCHANDRA P KOKNI 37Y 160424275 ChestErect PA
YASHFEEN GROUP OF HOSPITALS NAVSARI PH:9924047789