

R

RAM GOPAL 37YM FI210816 CHEST PA 13 MAY 2024 10:33 AM

RAM GOPAL 37YM FI210816 CHEST PA 13 MAY 2024 10:33 AM



UHID	PT210816	LAB No.	XRY2311737
Name	Mr. RAM GOPAL	Regn. No.	GEN2401567
Age / Sex	37 Yrs / M	Receiving Dt/Time	13-Apr-2024 10:27
		Reporting Dt/Time	13-Apr-2024 05:51 PM



XRAY

CHEST (PA)
 Both lung fields are normal.

Cp angles are clear.

Hila are normal...

Heart size appears within normal limits.

Soft tissue shadows and bony thorax are normal.

IMP- NORMAL CHEST X-RAY

Advised....please correlate clinically.

***** END OF REPORT *****

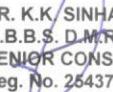
 DR. K.K. SINHA
 M.B.B.S., D.M.R.D.
 SENIOR CONSULTANT
 Reg. No. 25437 (DMC)

DR. RAJESH MALHOTRA
 MBBS, MD (RADIOLOGY)
 CONSULTANT RADIOLOGY
 Reg.No.DMC9299

DR. T. K VOHRA
 MD (RADIOLOGY)
 SENIOR CONSULTANT
 Reg. No. 3272 (DMC)

DR. MUKESH KOSHAL
 MBBS, MD (RADIOLOGY)
 CONSULTANT RADIOLOGY
 Reg.No.DMC10407

DR. SHREYASH TIWARY
 MBBS, MD (RADIOLOGY)
 CONSULTANT RADIOLOGY
 Reg.No.DMC85802

Facilities Available

14

37

भारत सरकार
GOVERNMENT OF INDIA

 राम गोपाल
 Ram Gopal

जन्म वर्ष / Year of Birth : 1987
 पुरुष / Male

9582 4121 5409

आधार — आम आदमी का अधिकार

Ramby

MALIK RADIX HEALTH CARE PVT. LTD.
 C-217, C-218, Mirman Vihar,
 Delhi-110092
 Ph.: 011-49287456, 011-61381379
 Regd. No. 607

भारतीय विशिष्ट पहचान प्राधिकरण
UNIQUE IDENTIFICATION AUTHORITY OF INDIA

पता : S/O गान सिंह, फ्लैट नं० - ७३५, जनता फ्लैट्स, नजदीक जी.टी.बी. हॉस्पिटल,
 जी.टी.बी. एन्क्लेव, दिल्ली, उत्तरी पूर्वी, दिल्ली, 110093

Address : S/O Gyan Singh, Flat No. - 735, Janta Flats, Near G.T.B. Hospital,
 G.T.B. Enclave, Delhi, North East, Delhi, 110093

Aadhaar - Aam Aadmi Ka Adhikaar

MAC600 1.02

ID: 9210955974

3-Apr-2024 10:57:25

ID: 9210955974

3-Apr-2024 10:57:25

MAC600 1.02

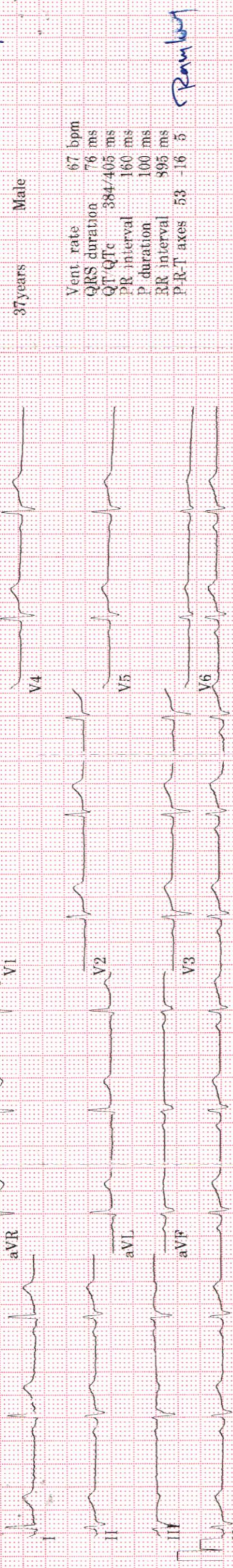

Auto gain applied 25.0 mm/s
 0.16-20Hz 10.0||5.0 mm/mV

67 bpm
 t by 2.5s + 1 rhythm ld

50Hz

12SL™ v239
 MAC600 1.02

Ram

37years

Male

67 bpm

53 -16 5

QRS duration 76 ms

QT/QTc 384/405 ms

PR interval 160 ms

P duration 100 ms

RR interval 995 ms

P-R-T axes 53 -16 5

Rambury

Malik Radix HealthCare.

ELECTROCARDIOGRAM

Name: MR. RAM GOPAL

Age & Sex: 37 YR/ MALE

Ref By: MEDIWHEEL

Date: 13/04/2024

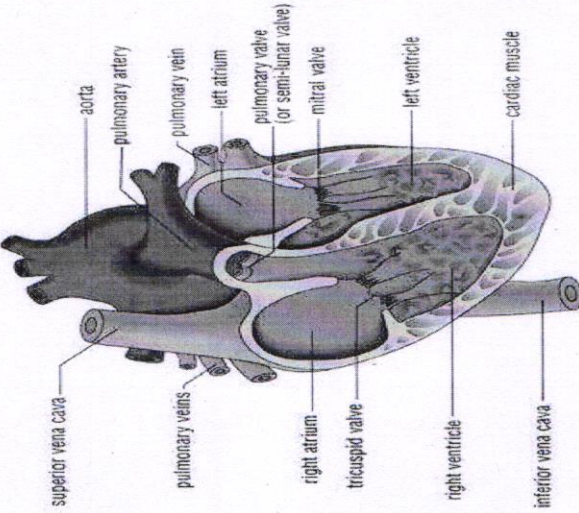

ECG FINDINGS:

Rate 67 bpm Rhythm Sinus Mechanism Normal

Axis Normal P Wave Normal PR Interval 0.16/Sec

QRS Complex Normal QT Interval Normal Q Wave Normal

ST Segment Normal T Wave Normal

Conclusion Sinus Rhythm, Normal Axis, WNL.

Doctors Sign:  **DR. SHEIKHA NAZIR AHMED**
M.D. "Physician"
PGDCC
DMC-46499

RADIX
HEALTH
care



Radix Healthcare

BMI, Eye
Malik Radix Healthcare

C/217, C/218, Vikas Marg, Nirman Vihar, New Delhi-110092
A Unit of Malik Radix Healthcare
Toll Free - 1800-120-5457, Tel.: 011 49287456, 61381379
Whatsapp No. - 9811550650
E-mail: info@radixhealthcare.org
Website: www.radixhealthcare.org



ANNUAL HEALTH CHECK UP

NAME: Mr. Ram Gopal

AGE/GENDER: 37 y/M

DATE 13/4/24

6/6
6/6
L 6/6
R 6/6

UBP

16
15

lower re. (138)

Adm

9 Hyper

(138)

Dr. Nidhi Gupta
MBBS, MS, DNB
Casualty Ophthalmologist
Malik Radix Healthcare Pvt. Ltd.
DMC NO. 121661

Facilities Available

- Multispeciality Hospital - 24 Hours Emergency - X-Ray/ ECG/ Ultrasound/ CT Scan - Dental- Fully Equipped Operation Theatre
- Fully Functional Lab - 24/7 Casualty/ ICU-Nursery 24/7 Pharmacy - Labour Room - All Speciality OPD - Laproscopic Surgery - ECHO - Plastic Surgery



LAB REPORT

Reg. Date	13/04/2024	Patient Id	2404130015	DOB.	
Name	MR. RAM GOPAL	Gender	M	Perm. ID	
Age	37 Yrs.	Panel	MEDIWHEEL	Reported	13/04/2024 17:55:23
Ref. By	MEDIWHEEL				

Test Name	Result	Units	Ref. Range
mediwheel full body standard plus			

HAEMATOLOGY

COMPLETE HAEMOGRAM

HAEMOGLOBIN (HB%)	12.7	gm/dl	13 - 18
TOTAL LEUCOCYTE COUNT (TLC)	4,900	/cumm	4000 - 11000

DIFFERENTIAL LEUCOCYTE COUNT (DLC)

NEUTROPHIL	46	%	40 - 80
LYMPHOCYTE	43	%	28 - 55
MONOCYTE	06	%	02 - 10
EOSINOPHIL	05	%	01 - 06
BASOPHIL	00	%	0 - 0
ESR (WESTEGREN'S METHOD)	20	mm/1st hr.	0 - 10
R B C COUNT	3.75	Millions/cmm	4.247 - 5.4
P.C.V / HAEMATOCRIT	37.6	%	40 - 54
M C V	100.3	fl.	80 - 100
M C H	33.9	Picogram	27.0 - 31.0
M C H C	33.8	gm/dl	33 - 37
PLATELET COUNT	2.67	Lakh/cu mm	1.50 - 4.50

THYROID PROFILE

Free T3 ELFA	2.98	ng/ml	02 - 04
Free T4 ELFA	1.19	ug/dl	0.8 - 2.7
TSH Serum/ELFA	3.680	uIU/ml	0.25 - 5.50 uIU/ml

Interpretation

Checked by : _____
Page 1 Contd...2

If test results are alarming or unexpected, patient is advised to contact the laboratory immediately for possible remedial action.

Facilities Available

- Multispeciality Hospital - 24 Hours Emergency - X-Ray/ ECG/ Ultrasound/ CT Scan - Dental- Fully Equipped Operation Theatre
- Fully Functional Lab - 24/7 Casualty/ ICU-Nursery 24/7 Pharmacy - Labour Room - All Speciality OPD - Laproscopic Surgery - ECHO - Plastic Surgery



LAB REPORT

Reg. Date	13/04/2024	Patient Id	2404130015	DOB.	
Name	MR. RAM GOPAL	Gender	M	Perm. ID	
Age	37 Yrs.	Panel	MEDIWHEEL	Reported	13/04/2024 17:55:23
Ref. By	MEDIWHEEL				

Test Name	Result	Units	Ref. Range
-----------	--------	-------	------------

Clinical Use

- Diagnose Hypothyroidism and Hyperthyroidism
- Monitor T4 replacement or T4 suppressive Therapy
- Quantify TSH levels in the subnormal range

Increased Levels : Primary Hypothyroidism Subclinical Hypothyroidism, TSH dependent, Thyroid Hormone Resistance.

Decreased Levels : Grave's Disease, Autonomous Thyroid Hormone Secretion, TSH Deficiency

LIPID PROFILE

TOTAL CHOLESTEROL	199.90	mg/dL	130.0 - 200.0 (<200)
TRIGLYCERIDES	143.60	mg/dL	80.5 - 150.0 (<150)
H D L CHOLESTEROL DIRECT	49.52	mg/dL	35.0 - 60.0 (<40->59)
V L D L	28.7	mg/dL	4.0 - 30. (23-45)
L D L CHOLESTEROL	121.7	mg/dL	50.0 - 150.0 (50-150)
TOTAL CHOLESTEROL / HDL RATIO	4.0		3.3 - 5.1
LDL / HDL CHOLESTEROL RATIO	2.5		1.5 - 3.5

LIVER FUNCTION TEST (LFT)

BILIRUBIN TOTAL	1.35	mg/dl	0.2 - 1.2
CONJUGATED (D. BILIRUBIN)	0.22	mg/dl	0.00 - 0.3
UNCONJUGATED (I.D.BILIRUBIN)	1.13	mg/dl	0.2 - 0.9
SGOT / AST	15.30	IU/L	0 - 35

Checked by : _____
Page 2 Contd...3

If test results are alarming or unexpected, patient is advised to contact the laboratory immediately for possible remedial action.

Facilities Available

- Multispeciality Hospital - 24 Hours Emergency - X-Ray/ ECG/ Ultrasound/ CT Scan - Dental- Fully Equipped Operation Theatre
- Fully Functional Lab - 24/7 Casualty/ ICU-Nursery 24/7 Pharmacy - Labour Room - All Speciality OPD - Laproscopic Surgery - ECHO - Plastic Surgery



LAB REPORT

Reg. Date	13/04/2024	Patient Id	2404130015	DOB.	
Name	MR. RAM GOPAL	Gender	M	Perm. ID	
Age	37 Yrs.	Panel	MEDIWHEEL	Reported	13/04/2024 17:55:23
Ref. By	MEDIWHEEL				

Test Name	Result	Units	Ref. Range
SGPT / ALT	20.9	IU/L	0 - 35
ALKALINE PHOSPHATASE	99.60	U/L	64 - 306
TOTAL PROTEIN	7.44	gm/dl	6.0 - 8.3
ALBUMIN	4.57	gm/dl	3.2 - 5.0
GLOBULIN	2.87	gm/dl	2.5 - 5.6
A/G RATIO	1.59		0.9 - 2.0
GAMMA GT	20.00	IU/L	0.0 - 45.0
BLOOD GROUP ABO	" A "		
RH TYPING	Positive		
BLOOD SUGAR FASTING	99.59	mg/dl	70 - 100
BLOOD SUGAR PP	108.52	mg/dl	90 - 140
SERUM CREATININE	0.60	mg/dl	0.7 - 1.4
SERUM URIC ACID	5.50	mg/dl	3.4 - 7.0
BLOOD UREA NITROGEN (BUN)	10.25	mg/dl	6.0 - 21.0
BUN/CREAT RATIO	17.0	mg/dl	10 - 20

Urine Routine Examination

PHYSICAL EXAMINATION

QUANTITY	40	ml.	
COLOUR	Pale Yellow		Pale Yellow
TRANSPARENCY	Clear		
SPECIFIC GRAVITY	1.025		
PH	6.0		

CHEMICAL EXAMINATION

ALBUMIN	Nil
SUGAR	Nil

Checked by : _____
Page 3 Contd...4

If test results are alarming or unexpected, patient is advised to contact the laboratory immediately for possible remedial action.

Facilities Available

- Multispeciality Hospital - 24 Hours Emergency - X-Ray/ ECG/ Ultrasound/ CT Scan - Dental- Fully Equipped Operation Theatre - Fully Functional Lab - 24/7 Casualty/ ICU-Nursery 24/7 Pharmacy - Labour Room - All Speciality OPD - Laproscopic Surgery - ECHO - Plastic Surgery



LAB REPORT

Reg. Date	13/04/2024	Patient Id	2404130015	DOB.	
Name	MR. RAM GOPAL	Gender	M	Perm. ID	
Age	37 Yrs.	Panel	MEDIWHEEL	Reported	13/04/2024 17:55:23
Ref. By	MEDIWHEEL				

Test Name	Result	Units	Ref. Range
MICROSCOPIC EXAMINATION			
PUS CELLS	1-2	/HPF	
RBC'S	Nil	/HPF	
CASTS	Nil		
CRYSTALS	NIL		
EPITHELIAL CELLS	1-2	/HPF	
BACTERIA	Nil		
OTHERS	Nil		

Dr. Reema Dahliya
Dr. REEMA DAHLIYA
 M.B.B.S, MD (Path.)
 Checked by: _____
 Malik Radix Healthcare Pvt. Ltd.
 C-217, C-218, Nirman Vihar,
 Delhi-110092

DR. MEENU AGGARWAL
 M.B.B.S, MD (Path.)

If test results are alarming or unexpected, patient is advised to contact the laboratory immediately for possible remedial action.

Facilities Available

- Multispeciality Hospital - 24 Hours Emergency - X-Ray/ ECG/ Ultrasound/ CT Scan - Dental- Fully Equipped Operation Theatre
- Fully Functional Lab - 24/7 Casualty/ ICU-Nursery 24/7 Pharmacy - Labour Room - All Speciality OPD - Laproscopic Surgery - ECHO - Plastic Surgery

Patient Name : Mr RAM GOPAL
 DOB/Age/Gender : 37 Y/Male
 Patient ID / UHID : 7926993/OF7926993
 Referred By : Dr. DR. SELF
 Sample Type : Whole blood EDTA
 Sample Collected : Apr 13, 2024, 01:46 PM
 Report Date : Apr 13, 2024, 05:55 PM
 Barcode No : HY457790
 Report Status : Final Report



Test Description	Value(s)	Unit(s)	Reference Range
------------------	----------	---------	-----------------

HbA1C (Glycosylated Haemoglobin)

Glycosylated Hemoglobin (HbA1c) HPLC	5.2	%	< 5.7
Estimated Average Glucose	102.54	mg/dL	Refer Table Below

Interpretation:

Interpretation For HbA1c% As per American Diabetes Association (ADA)

Reference Group	HbA1c in %
Non diabetic adults >=18 years	<5.7
At risk (Prediabetes)	5.7 - 6.4
Diagnosing Diabetes	>= 6.5
Therapeutic goals for glycemic control	Age > 19 years Goal of therapy: < 7.0 Age < 19 years Goal of therapy: <7.5

- Note:**
- Since HbA1c reflects long term fluctuations in the blood glucose concentration, a diabetic patient who is recently under good control may still have a high concentration of HbA1c. Converse is true for a diabetic previously under good control but now poorly controlled.
 - Target goals of < 7.0 % may be beneficial in patients with short duration of diabetes, long life expectancy and no significant cardiovascular disease. In patients with significant complications of diabetes, limited life expectancy or extensive co-morbid conditions, targeting a goal of < 7.0 % may not be appropriate

Comments :

HbA1c provides an index of average blood glucose levels over the past 8 - 12 weeks and is a much better indicator of long term glycemic control as compared to blood and urinary glucose determinations ADA criteria for correlation between HbA1c & Mean plasma glucose levels.

HbA1c(%)	Mean Plasma Glucose (mg/dL)	HbA1c(%)	Mean Plasma Glucose (mg/dL)
6	126	12	298
8	183	14	355
10	240	16	413

*** End Of Report ***

Sohini Sengupta

Dr. Sohini Sengupta
 MD (Cl Biochemistry), DNB,
 FNB (Lab Medicine)
 Medical Laboratory Director
 HOD (Biochemistry & Special Assays)



Booking Centre :- Malik Radix Healthcare (Delhi), C-218, Nirman Vihar, Vikas Marg

Processing Lab :- Redcliffe Lifetech Pvt. Ltd, H-55, Sector-63, Noida, Uttar Pradesh - 201301

☎ 028 305 6005 ✉ cc.support@redcliffelabs.com 🌐 www.redcliffelabs.com

All Lab results are subject to clinical interpretation by qualified medical professional and this report is not subject to use for any medico-legal purpose.