



# Park Hospital

GROUP SUPER SPECIALITY HOSPITAL

1/4/29



MR. Dhile Dhiraj  
Chandber

Vitals :

BP. 120/80 mmHg  
WT. 74.5 kg  
HT. 165 cm

Chief Complaints :

Routine eye checkup

H/O Present Illness :

UV → 6/6  
→ 6/6 = glasses

Past History :

MV → MB  
→ glasses  
→ MB

MCT → 23  
→ 25.9

Investigation :

Drug Allergies : (if any)

DISC SUSPECT

Treatment :

Codex      UV'OV - Normal

Fundus - WNL

Adv → Tear drops end

o-o

Gurgaon

Q Block South City 11, Sohna Road, Main Sector-47, Gurgaon, Haryana Ph.: 0124-4900000 Fax : 0124-2218733  
E-mail : parkmedicenters@gmail.com

West Delhi • Faridabad • Gurgaon • Sonapat • Panipat • Karnal • Ambala • Patiala • Mohali • Behror • Jaipur

healthcare providers



BNT

Ear  
Nose  
Throat } NAD.

Vitals :

Chief Complaints :

H/O Present Illness :

Rx 1. salisporae Nasal spray  
2 puff at night x 1 mo

Past History :

2. Tab. Mexlin-LM x 15 days

Investigation :

Drug Allergies : (if any)

01 | 04 | 24

Treatment :



DENTAL

Mr. Dhir Dhiraj chandra

42 years (M)

Vitals :

Chief Complaints :

H/O Present Illness :

Past History :

O/E - Stains and calculus.

Investigation :

Drug Allergies : (if any)

- Missing - 26.

Treatment :

Adv. Scaling and polishing

Adv. Crown or Implant

|  
/





11/9/24

DERMATOLOGIST

Mr. Dhiv Dhiraj Chandra  
42/YM

Vitals :

Chief Complaints :

Acne

EXCELA MAX.  
LOTION

2/4) ✓

H/O Present Illness :

skin tag

Past History :

- Removal

Investigation :

Drug Allergies : (if any)

Treatment :

*[Signature]*





# Park Hospital

GROUP SUPER SPECIALITY HOSPITAL



Vitals :

Chief Complaints :

H/O Present Illness :

Past History :

Investigation :

Drug Allergies : (if any)

Treatment :

Gurgaon

Q Block South City 11, Sohna Road, Main Sector-47, Gurgaon, Haryana Ph.: 0124-4900000 Fax : 0124-2218733  
E-mail : parkmedicenters@gmail.com

West Delhi • Faridabad • Gurgaon • Sonipat • Panipat • Karnal • Ambala • Patiala • Mohali • Behror • Jaipur

the health care providers



**DEPARTMENT OF HAEMATOLOGY**

**Patient Name** : Mr. DHIR DHIRAJ CHANDRA  
**MR No** : 697788  
**Age/Sex** : 42 Years / Male  
**Type** : OPD  
**TPA/Corporate** : MEDIWHEEL PVT LTD

**Bill Date** : 01/04/2024  
**Reporting Date** : 01/04/2024  
**Sample ID** : 267303  
**Bill/Req. No.** : 25274714  
**Ref Doctor** : Dr.RMO

Test	Result	Bio. Ref. Interval	Units	Method
------	--------	--------------------	-------	--------

**ESR (WESTERGREN)**

E.S.R .1ST HRS.	06	0 - 20	mm/Hr.	Westergren
-----------------	----	--------	--------	------------

**Method** : (Capillary photometry)

- Note** :
1. C-Reactive Protein (CRP) is the recommended test in acute inflammatory conditions.
  2. Test conducted on EDTA whole blood at 37C.
  3. ESR readings are auto- corrected with respect to Hematocrit (PCV) values.

\*\*\*\*\* END OF THE REPORT \*\*\*\*\*



Sample no.

*Jay*  
**Dr. JAY PRAKASH SINGH**  
MBBS, MD (PATHOLOGY)

**Dr.ISHA RASTOGI**  
MD, MBBS MICROBIOLOGY  
CONSULTANT CLINICAL MICROBIOLOGIST



MC - 4830

**USER NM SONU**

(This is only professional opinion and not the diagnosis, please correlate clinically)  
Q Block, South City -II, Sohna Road, Sector-47, Gurgaon, Haryana

Ph.: 0124-4900000 (100 Lines), Toll Free No. : 1800-102-6767, Mob.: 62 62 82 82 35, Email: [customercare@parkhospital.com](mailto:customercare@parkhospital.com)

**PARK GROUP OF HOSPITALS** : West Delhi - Gurugram - Faridabad - Sonipat - Panipat - Karnal - Ambala - Patiala - Behror - Jaipur

the health care providers



## DEPARTMENT OF MICROBIOLOGY

**Patient Name** : Mr. DHIR DHIRAJ CHANDRA  
**MR No** : 697788  
**Age/Sex** : 42 Years / Male  
**Type** : OPD  
**TPA/Corporate** : MEDIWHEEL PVT LTD

**Bill Date** : 01/04/2024  
**Reporting Date** : 03/04/2024  
**Sample ID** : 267303  
**Bill/Req. No.** : 25274714  
**Ref Doctor** : Dr.RMO

Test	Result	Bio. Ref. Interval	Units	Method
------	--------	--------------------	-------	--------

### URINE C/S

NAME OF SPECIMEN	Urine (Uncentrifuged )	
ORGANISM IDENTIFIED	NO ORGANISM GROWN IN CULTURE AFTER 48 HRS OF INCUBATION AT 37 C DEGREE.	Aerobic culture

Method :

**Note :** URINE CULTURE :

Presence of >10<sup>5</sup> cfu/ml (100000) in midstream urine sample is considered clinically significant. However in symptomatic, immunocompromised or diabetic patients & patients with indwelling catheters, even a smaller count of bacteria may signify infection (100000cfu/ml). Kindly correlate clinically.

\*\*\*\*\* END OF THE REPORT \*\*\*\*\*



Sample no.

Dr. JAY PRAKASH SINGH  
MBBS, MD (PATHOLOGY)

Dr. ISHA RASTOGI  
MD, MBBS MICROBIOLOGY  
CONSULTANT CLINICAL MICROBIOLOGIST



MC-4830

USER NM ADITYA

(This is only professional opinion and not the diagnosis, please correlate clinically)  
 Q Block, South City -II, Sohna Road, Sector-47, Gurgaon, Haryana

Ph.: 0124-4900000 (100 Lines), Toll Free No. : 1800-102-6767, Mob.: 62 62 82 82 35, Email: [customercare@parkhospital.com](mailto:customercare@parkhospital.com)

PARK GROUP OF HOSPITALS : West Delhi - Gurugram - Faridabad - Sonipat - Panipat - Karnal - Ambala - Patiala - Behror - Jaipur





## DEPARTMENT OF IMMUNOLOGY

Patient Name : Mr. DHIR DHIRAJ CHANDRA  
 MR No : 697788  
 Age/Sex : 42 Years / Male  
 Type : OPD  
 TPA/Corporate : MEDIWHEEL PVT LTD

Bill Date : 01/04/2024  
 Reporting Date : 01/04/2024  
 Sample ID : 267303  
 Bill/Req. No. : 25274714  
 Ref Doctor : Dr.RMO

Test	Result	Bio. Ref. Interval	Units	Method
<b>THYROID PROFILE</b>				
TRI-IODOTHYRONINE (T3)	1.21	0.60 - 1.81	ng/ml	Chemiluminescence
THYROXINE (T4)	<b>13.0</b>	<i>H</i> 5.01 - 12.45	µg/dL	Chemiluminescence
THYROID STIMULATING HORMONE	<b>8.22</b>	<i>H</i> 0.5-5.50 ,	µIU/ml	
SPECIMEN TYPE	SERUM			
Method : chemiluminescent immunoassay				

**Note :** Clinical Significance:

Thyroid function tests (TFTs) is a collective term for blood tests used to check the function of the thyroid. TFTs may be requested if a patient is thought to suffer from hyperthyroidism (overactive thyroid) or hypothyroidism (underactive thyroid), or to monitor the effectiveness of either thyroid-suppression or hormone replacement therapy. It is also requested routinely in conditions linked to thyroid disease, such as atrial fibrillation and anxiety disorder. A TFT panel typically includes thyroid hormones such as thyroid-stimulating hormone (TSH, thyrotropin) and thyroxine (T4), and triiodothyronine (T3) depending on local laboratory policy.

Note: Please correlate with clinical condition

\*\*\*\*\* END OF THE REPORT \*\*\*\*\*



Sample no.

*Ray*  
 Dr. JAY PRAKASH SINGH  
 MBBS, MD (PATHOLOGY)

Dr. ISHA RASTOGI  
 MD, MBBS MICROBIOLOGY  
 CONSULTANT CLINICAL MICROBIOLOGIST



MC - 4830

USER NM AJAY039

(This is only professional opinion and not the diagnosis, please correlate clinically)  
 Q Block, South City -II, Sohna Road, Sector-47, Gurgaon, Haryana

Ph.: 0124-4900000 (100 Lines), Toll Free No. : 1800-102-6767, Mob.: 62 62 82 82 35, Email: [customercare@parkhospital.com](mailto:customercare@parkhospital.com)

PARK GROUP OF HOSPITALS : West Delhi - Gurugram - Faridabad - Sonapat - Panipat - Karnal - Ambala - Patiala - Behror - Jaipur



## DEPARTMENT OF BIOCHEMISTRY

Patient Name : Mr. DHIR DHIRAJ CHANDRA  
 MR No : 697788  
 Age/Sex : 42 Years / Male  
 Type : OPD  
 TPA/Corporate : MEDIWHEEL PVT LTD

Bill Date : 01/04/2024  
 Reporting Date : 01/04/2024  
 Sample ID : 267303  
 Bill/Req. No. : 25274714  
 Ref Doctor : Dr.RMO

Test	Result	Bio. Ref. Interval	Units	Method
<b>LFT (LIVER FUNCTION TEST)</b>				
<b>LFT</b>				
TOTAL BILIRUBIN	0.58	0 - 1.2	mg/dL	DIAZO
DIRĒCT BILIRUBIN	0.30	0 - 0.4	mg/dL	DIAZO
INDIRECT BILIRUBIN	0.28	0.10 - 0.6	mg/dL	CALCULATED
SGOT (AST)	25.9	0 - 45	U/L	IFCC WITHOUT
SGPT (ALT)	40.1	0 - 45	U/L	IFCC WITHOUT
ALKALINE PHOSPHATASE	126.1	30 - 170	IU/L	MODIFIED IFCC
TOTAL PROTEINS	7.7	6.4 - 8.0	g/dL	BIURET
ALBUMIN	4.5	3.3 - 5.5	g/dL	BCG DYE
GLOBULIN	3.2	2.3 - 4.5	g/dL	CALCULATED
A/G RATIO	1.41	1.1 - 2.2		CALCULATED
SAMPLE TYPE:	SERUM			

\*\*\*\*\* END OF THE REPORT \*\*\*\*\*



Sample no.

*Jay*  
 Dr. JAY PRAKASH SINGH  
 MBBS, MD (PATHOLOGY)

Dr. ISHA RASTOGI  
 MD, MBBS MICROBIOLOGY  
 CONSULTANT CLINICAL MICROBIOLOGIST



USER NM GAURAV

(This is only professional opinion and not the diagnosis, please correlate clinically)  
 Q Block, South City -II, Sohna Road, Sector-47, Gurgaon, Haryana

Ph.: 0124-4900000 (100 Lines), Toll Free No. : 1800-102-6767, Mob.: 62 62 82 82 35, Email: [customercare@parkhospital.com](mailto:customercare@parkhospital.com)

PARK GROUP OF HOSPITALS : West Delhi - Gurugram - Faridabad - Sonipat - Panipat - Karnal - Ambala - Patiala - Behror - Jaipur

the health care providers





**DEPARTMENT OF BIOCHEMISTRY**

**Patient Name** : Mr. DHIR DHIRAJ CHANDRA  
**MR No** : 697788  
**Age/Sex** : 42 Years / Male  
**Type** : OPD  
**TPA/Corporate** : MEDIWHEEL PVT LTD

**Bill Date** : 01/04/2024  
**Reporting Date** : 01/04/2024  
**Sample ID** : 267303  
**Bill/Req. No.** : 25274714  
**Ref Doctor** : Dr.RMO

Test	Result	Bio. Ref. Interval	Units	Method
<b>KFT (RENAL PROFILE)</b>				
<b>KFT</b>				
SERUM UREA	29.3	10 - 45	mg/dL	
SERUM CREATININE	0.8	0.4 - 1.4	mg/dL	MODIFIED JAFFES
SERUM URIC ACID	5.5	2.5 - 7.0	mg/dL	URICASE
SERUM SODIUM	137	135 - 150	mmol/L	ISE
SERUM POTASSIUM	3.5	3.5 - 5.5	mmol/L	ISE
SERUM CALCIUM	8.9	8.5 - 10.5	mg/dL	ARSENazo III
SERUM PHOSPHORUS	2.9	2.5 - 4.5	mg/dL	AMMONIUM
SAMPLE TYPE:	SERUM			

\*\*\*\*\* END OF THE REPORT \*\*\*\*\*



Sample no.

*clay*

**Dr. JAY PRAKASH SINGH**  
MBBS, MD (PATHOLOGY)

**Dr. ISHA RASTOGI**  
MD, MBBS MICROBIOLOGY  
CONSULTANT CLINICAL MICROBIOLOGIST

USER NM GAURAV



MC - 4830

(This is only professional opinion and not the diagnosis, please correlate clinically)  
Q Block, South City -II, Sohna Road, Sector-47, Gurgaon, Haryana

Ph.: 0124-4900000 (100 Lines), Toll Free No. : 1800-102-6767, Mob.: 62 62 82 82 35, Email: customercare@parkhospital.com Page 1 of 1

**PARK GROUP OF HOSPITALS** : West Delhi - Gurugram - Faridabad - Sonipat - Panipat - Karnal - Ambala - Patiala - Behror - Jaipur





## DEPARTMENT OF BIOCHEMISTRY

**Patient Name** : Mr. DHIR DHIRAJ CHANDRA  
**MR No** : 697788  
**Age/Sex** : 42 Years / Male  
**Type** : OPD  
**TPA/Corporate** : MEDIWHEEL PVT LTD

**Bill Date** : 01/04/2024  
**Reporting Date** : 01/04/2024  
**Sample ID** : 267303  
**Bill/Req. No.** : 25274714  
**Ref Doctor** : Dr.RMO

Test	Result	Bio. Ref. Interval	Units	Method
------	--------	--------------------	-------	--------

### LIPID PROFILE

#### LIPID PROFILE

TOTAL CHOLESTEROL	118.0	0 - 250	mg/dL	CHOD -Trinder
SERUM TRIGLYCERIDES	109.4	60 - 165	mg/dl	GPO-TRINDER
HDL-CHOLESTEROL	<b>25.3</b> L	30 - 70	mg/dl	DIRECT
VLDL CHOLESTEROL	21.88	6 - 32	mg/dL	calculated
LDL	70.82	50 - 135	mg/dl	calculated
LDL CHOLESTEROL/HDL RATIO	2.8	1.0 - 3.0	mg/dL	calculated
TOTAL CHOLESTEROL/HDL RATIO	4.66	2.0 - 5.0	mg/dl	calculated

SAMPLE TYPE: SERUM

**Note** : ATP III Guidelines At-A-Glance Quick Desk Reference

Step 1 - Determine lipoprotein levels obtain complete lipoprotein profile after 9- to 12-hour fast.

ATP III Classification of LDL, Total, and HDL Cholesterol (mg/dL):-

LDL Cholesterol Primary Target of Therapy  
 <100 Optimal  
 130-159 Borderline high  
 >190 Very high.

Total Cholesterol  
 <200 Desirable  
 200-239 Borderline high  
 >240 High

HDL Cholesterol  
 <40 Low  
 >60 High

\*\*\*\*\* END OF THE REPORT \*\*\*\*\*



Sample no.

*pat*  
 Dr. JAY PRAKASH SINGH  
 MBBS, MD (PATHOLOGY)

Dr. ISHA RASTOGI  
 MD, MBBS MICROBIOLOGY  
 CONSULTANT CLINICAL MICROBIOLOGIST

USER NM GAURAV



MC - 4830

(This is only professional opinion and not the diagnosis, please correlate clinical  
 Q Block, South City -II, Sohna Road, Sector-47, Gurgaon, Haryana

Ph.: 0124-4900000 (100 Lines), Toll Free No. : 1800-102-6767, Mob.: 62 62 82 82 35, Email: [customercare@parkhospital.com](mailto:customercare@parkhospital.com)

PARK GROUP OF HOSPITALS : West Delhi - Gurugram - Faridabad - Sonipat - Panipat - Karnal - Ambala - Patiala - Behror - Jaipur



## DEPARTMENT OF IMMUNOLOGY

**Patient Name** : Mr. DHIR DHIRAJ CHANDRA  
**MR No** : 697788  
**Age/Sex** : 42 Years / Male  
**Type** : OPD  
**TPA/Corporate** : MEDIWHEEL PVT LTD

**Bill Date** : 01/04/2024  
**Reporting Date** : 01/04/2024  
**Sample ID** : 267303  
**Bill/Req. No.** : 25274714  
**Ref Doctor** : Dr.RMO

Test	Result	Bio. Ref. Interval	Units	Method
<b>PSA TOTAL</b>				
PROSTATE SPECIFIC ANTIGEN(PSA)	<b>0.32</b>	L 0.57 - 4.0	ng/ml	Chemiluminscence
SPECIMEN TYPE	SERUM			
<b>Method</b> : chemiluminescent immunoassay				

**Note** : Clinical Use: -

An aid in the early detection of Prostate cancer in Male. Follow up and amazement of Prostate cancer patients. Detect metastatic or persistent disease in patients following surgical or medical treatment of Prostate cancer

Note: -

False negative / positive results are observed in patients receiving mouse monoclonal antibodies for diagnosis or therapy. PSA level may appear consistently elevated / depressed due to the interference by heterophilic antibodies & nonspecific protein binding. PSA values regardless of levels should not be interpreted as absolute evidence of the presence or absence of disease. All values should be correlated with clinical findings and results of other investigations.

\*\*\*\*\* END OF THE REPORT \*\*\*\*\*



Sample no.

*[Signature]*  
**Dr. JAY PRAKASH SINGH**  
 MBBS, MD (PATHOLOGY)

**Dr. ISHA RASTOGI**  
 MD, MBBS MICROBIOLOGY  
 CONSULTANT CLINICAL MICROBIOLOGIST

USER NM AJAY039



MC-4830

(This is only professional opinion and not the diagnosis, please correlate clinical findings)  
 Q Block, South City -II, Sohna Road, Sector-47, Gurgaon, Haryana

Ph.: 0124-4900000 (100 Lines), Toll Free No. : 1800-102-6767, Mob.: 62 62 82 82 35, Email: [customercare@parkhospital.com](mailto:customercare@parkhospital.com)

**PARK GROUP OF HOSPITALS** : West Delhi - Gurugram - Faridabad - Sonapat - Panipat - Karnal - Ambala - Patiala - Behror - Jaipur





**DEPARTMENT OF BIOCHEMISTRY**

Patient Name : Mr. DHIR DHIRAJ CHANDRA  
MR No : 697788  
Age/Sex : 42 Years / Male  
Type : OPD  
TPA/Corporate : MEDIWHEEL PVT LTD

Bill Date : 01/04/2024  
Reporting Date : 01/04/2024  
Sample ID : 267303  
Bill/Req. No. : 25274714  
Ref Doctor : Dr.RMO

Test	Result	Bio. Ref. Interval	Units	Method
<b>BLOOD SUGAR FASTING</b>				
PLASMA GLUCOSE FASTING	99.9	60 - 110	mg/dl	GOD TRINDERS

\*\*\*\*\* END OF THE REPORT \*\*\*\*\*



Sample no.

*Jay*  
Dr. JAY PRAKASH SINGH  
MBBS, MD (PATHOLOGY)

Dr. ISHA RASTOGI  
MD, MBBS MICROBIOLOGY  
CONSULTANT CLINICAL MICROBIOLOGIST

USER NM GAURAV



MC - 4830

(This is only professional opinion and not the diagnosis, please correlate clinical  
Q Block, South City -II, Sohna Road, Sector-47, Gurgaon, Haryana

Ph.: 0124-4900000 (100 Lines), Toll Free No. : 1800-102-6767, Mob.: 62 62 82 82 35, Email: customercare@parkhospitals.com

**PARK GROUP OF HOSPITALS** : West Delhi - Gurugram - Faridabad - Sonapat - Panipat - Karnal - Ambala - Patiala - Behror - Jaisalmer





**DEPARTMENT OF BIOCHEMISTRY**

Patient Name : Mr. DHIR DHIRAJ CHANDRA  
MR No : 697788  
Age/Sex : 42 Years / Male  
Type : OPD  
TPA/Corporate : MEDIWHEEL PVT LTD

Bill Date : 01/04/2024  
Reporting Date : 01/04/2024  
Sample ID : 267303  
Bill/Req. No. : 25274714  
Ref Doctor : Dr.RMO

Test	Result	Bio. Ref. Interval	Units	Method
<b>BLOOD SUGAR 2 HR. PP</b>				
BLOOD SUGAR P.P.	92	80 - 150	mg/dl	

\*\*\*\*\* END OF THE REPORT \*\*\*\*\*



Sample no.

*Jay*  
Dr. JAY PRAKASH SINGH  
MBBS, MD (PATHOLOGY)

Dr. ISHA RASTOGI  
MD, MBBS MICROBIOLOGY  
CONSULTANT CLINICAL MICROBIOLOGIST

USER NM SONU



(This is only professional opinion and not the diagnosis, please correct if incorrect)  
Q Block, South City -II, Sohna Road, Sector-47, Gurgaon, Haryana

Ph.: 0124-4900000 (100 Lines), Toll Free No. : 1800-102-6767, Mob.: 62 62 82 82 35, Email: customercare@parkhospital.com

**PARK GROUP OF HOSPITALS** : West Delhi - Gurugram - Faridabad - Sonapat - Panipat - Karnal - Ambala - Patiala - Behror - Jaipur



**DEPARTMENT OF HAEMATOLOGY**

Patient Name : Mr. DHIR DHIRAJ CHANDRA  
MR No : 697788  
Age/Sex : 42 Years / Male  
Type : OPD  
TPA/Corporate : MEDIWHEEL PVT LTD

Bill Date : 01/04/2024  
Reporting Date : 01/04/2024  
Sample ID : 267303  
Bill/Req. No. : 25274714  
Ref Doctor : Dr.RMO

Test	Result	Bio. Ref. Interval	Units	Method
<b>BLOOD GROUPING AND RH FACTOR</b>				
BLOOD GROUP	" O " RH POSITIVE			ABO/Rh (D) SLIDE

\*\*\*\*\* END OF THE REPORT \*\*\*\*\*



Sample no.

*Jay*  
Dr. JAY PRAKASH SINGH  
MBBS, MD (PATHOLOGY)

Dr. ISHA RASTOGI  
MD, MBBS MICROBIOLOGY  
CONSULTANT CLINICAL MICROBIOLOGIST

USER NM AMIT1



MC - 4830

(This is only professional opinion and not the diagnosis, please consult your clinician) Page 1 of 1  
Q Block, South City -II, Sohna Road, Sector-47, Gurgaon, Haryana

Ph.: 0124-4900000 (100 Lines), Toll Free No. : 1800-102-6767, Mob.: 62 62 82 82 35, Email: customercare@parkhospital.com

**PARK GROUP OF HOSPITALS** : West Delhi - Gurugram - Faridabad - Sonapat - Panipat - Karnal - Ambala - Patiala - Behror - Jaipur





**DEPARTMENT OF HAEMATOLOGY**

Patient Name : Mr. DHIR DHIRAJ CHANDRA  
MR No : 697788  
Age/Sex : 42 Years / Male  
Type : OPD  
TPA/Corporate : MEDIWHEEL PVT LTD

Bill Date : 01/04/2024  
Reporting Date : 01/04/2024  
Sample ID : 267303  
Bill/Req. No. : 25274714  
Ref Doctor : Dr.RMO

Test	Result	Bio. Ref. Interval	Units	Method
<b>CBC</b>				
HAEMOGLOBIN	15.1	12 - 16	gm/dL	COLORIMETRY
TOTAL LEUCOCYTE COUNT	5600	4000-11000	/ $\mu$ L	LASER FLOW
<b>DIFFERENTIAL COUNT</b>				
NEUTROPHILS	60	40.0 - 70.0	%	FLOW CYTOMETRY
LYMPHOCYTES	30	20.0 - 40.0	%	FLOW CYTOMETRY
MONOCYTES	06	3.0 - 8.0	%	FLOW CYTOMETRY
EOSINOPHILS	04	0.5 - 5.0	%	FLOW CYTOMETRY
BASOPHILS	00	0.0 - 2.0	%	FLOW CYTOMETRY
RED BLOOD CELL COUNT	5.17	3.5 - 5.5	millions/ $\mu$ L	ELECTRICAL
PACKED CELL VOLUME	46.7	35.0 - 50.0	%	ELECTRICAL
MEAN CORPUSCULAR VOLUME	90.3	83 - 101	fL	ELECTRICAL
MEAN CORPUSCULAR HAEMOGLOBIN	29.2	27 - 31	Picogrames	CALCULATED
MEAN CORPUSCULAR HB CONC	<b>32.3</b>	<b>L</b> 33 - 37	g/dl	CALCULATED
PLATELET COUNT	223	150 - 450	thou/ $\mu$ L	ELECTRICAL
RDW	12.6	11.6 - 14.5	%	CALCULATED
SAMPLE TYPE FOR C.B.C	Whole Blood EDTA			

\*\*\*\*\* END OF THE REPORT \*\*\*\*\*



Sample no.

*Ray*  
Dr. JAY PRAKASH SINGH  
MBBS, MD (PATHOLOGY)

Dr. ISHA RASTOGI  
MD, MBBS MICROBIOLOGY  
CONSULTANT CLINICAL MICROBIOLOGIST

USER NM SONU



MC - 4830

(This is only professional opinion and not the diagnosis, please correlate clinically)  
Q Block, South City -II, Sohna Road, Sector-47, Gurgaon, Haryana

Ph.: 0124-4900000 (100 Lines), Toll Free No. : 1800-102-6767, Mob.: 62 62 82 82 35, Email: customercare@parkhospital.com

**PARK GROUP OF HOSPITALS : West Delhi - Gurugram - Faridabad - Sonapat - Panipat - Karnal - Ambala - Patiala - Behror - Jaipur**





## DEPARTMENT OF PATHOLOGY

**Patient Name** : Mr. DHIR DHIRAJ CHANDRA  
**MR No** : 697788  
**Age/Sex** : 42 Years / Male  
**Type** : OPD  
**TPA/Corporate** : MEDIWHEEL PVT LTD

**Bill Date** : 01/04/2024  
**Reporting Date** : 01/04/2024  
**Sample ID** : 267303  
**Bill/Req. No.** : 25274714  
**Ref Doctor** : Dr.RMO

Test	Result	Blo. Ref. Interval	Units	Method
<b>URINE ROUTINE AND MICROSCOPY</b>				
<b>PHYSICAL CHARACTERSTICS</b>				
QUANTITY	40ml	5 - 100	ml	
COLOUR	Pale Yellow	Pale Yellow		Manual Method
TURBIDITY	Clear	clear		
SPECIFIC GRAVITY	1.015	1.000-1.030		urinometer
PH - URINE	7.0	5.0 - 9.0		PH PAPER
<b>CHEMICAL EXAMINATION-1</b>				
UROBILINOGEN	Negative	NIL		Ehrlich
URINE PROTEIN	Absent	NIL	mg/dl	Protein error indicator
BLOOD	NIL	NIL		
URINE BILIRUBIN	NIL	NIL		
GLUCOSE	NIL	NIL	mg/dL	GOD-POD/Benedicts
URINE KETONE	NIL	NIL		SOD.
<b>MICRO.EXAMINATION</b>				
PUS CELL	2-4	0-5	cells/hpf	Microscopic
RED BLOOD CELLS	Nil	0-2	cells/hpf	
EPITHELIAL CELLS	1-3	0-5	cells/hpf	
CASTS	NIL	NIL	/lpf	
CRYSTALS	NIL	NIL	/Lpf	
OTHER	NIL			
AMORPHOUS URINE	Absent			MicroScopy

\*\*\*\*\* END OF THE REPORT \*\*\*\*\*



Sample no.

*pay*  
**Dr. JAY PRAKASH SINGH**  
 MBBS, MD (PATHOLOGY)

**Dr.ISHA RASTOGI**  
 MD, MBBS MICROBIOLOGY  
 CONSULTANT CLINICAL MICROBIOLOGIST

USER NM VIJAYA



MC-4830

(This is only professional opinion and not the diagnosis, please correlate clinical  
 Q Block, South City -II, Sohna Road, Sector-47, Gurgaon, Haryana

Ph.: 0124-4900000 (100 Lines), Toll Free No. : 1800-102-6767, Mob.: 62 62 82 82 35, Email: [customercare@parkhospital.com](mailto:customercare@parkhospital.com)

**PARK GROUP OF HOSPITALS** : West Delhi - Gurugram - Faridabad - Sonipat - Panipat - Karnal - Ambala - Patiala - Behror - Jaipur

the **health** care providers

the **health** care providers



PATIENT ID : 25274714  
PATIENT NAME : MR. DHIR DHIRAJ CHANDRA 42/M

PROTOCOL : BRUCE

PATIENT HEIGHT : 165 Cm

PATIENT ADD. : GURUGRAM

PATIENT WEIGHT : 74.00 Kg

Ref. By : Not Applicable

(Not Applicable)

OBJECT OF TEST :  
RISK FACTOR :  
ACTIVITY :  
MEDICATION :  
BRIEF HISTORY :  
OTHER INVESTIGATION :  
REASON FOR TERMINATION :  
EXERCISE TOLERANCE :  
EXERCISE INDUCED ARRHYTHMIA :  
HAEMO RESPONSE :  
CHRONO RESPONSE :  
FINAL IMPRESSION :

Food exercise, Ten walking  
Knee surgery which remaining as self preserving  
Heart surgery for STI

DR JOGINDER  
DM CARDIOLOGY



PATIENT ID : 25274714  
 PATIENT NAME : MR. DHIR DHIRAJ CHANDRA 42/M

SECTOR 47, Q-BLOCK, SOUTH CITY II, GURGAON  
 Summary Report

Report time :  
 April 01, 2024  
 03:28 pm

PROTOCOL : BRUCE  
 PATIENT HEIGHT : 165 Cm  
 PATIENT WEIGHT : 74.00 Kg  
 PATIENT ADD : GURUGRAM

Ref. By : Not Applicable  
 ( Not Applicable )

Stage	Stage Time	Speed (Kmph) / Grade (%)	HR bpm	BP mmHg	R.P.P. X 1000	METS	ST Level I	Stage Comments
Pre-Test	00:08	0.00 / 0.00	94	120 / 80	11	1.00	1.39	
Supine	00:07	0.00 / 0.00	98	120 / 80	11	1.00	0.97	
Standing	00:07	0.00 / 0.00	102	120 / 80	12	1.00	1.16	
HyperVentilation	00:06	0.00 / 0.00	102	120 / 80	12	1.00	1.16	
Wait For Exercise	00:05	0.00 / 0.00	98	120 / 80	11	1.00	1.22	
Exercise Stage 1	02:23	2.70 / 10.00	135	120 / 80	16	5.10	0.55	
Exercise Stage 2	03:00	4.00 / 12.00	139	140 / 80	19	7.10	0.45	
Exercise Stage 3	03:00	5.50 / 14.00	160	140 / 80	22	10.00	0.77	
Peak Exercise	00:30	6.80 / 16.00	163	140 / 80	22	10.00	0.64	
Recovery 1	01:00	0.00 / 0.00	163	140 / 80	22	1.00	1.74	

TOTAL EXER TIME : 8 : 53 min  
 MAX WORKLOAD : 10.00

MAX HR : 172 bpm (96.63 % of 178 bpm)  
 DISTANCE COVERED : 0.64 Km

MAX BP : 140 / 80 mmHg  
 DOUBLE PRODUCT : 24080.00

**DR. JOGINDER  
 DM CARDIOLOGY**



PATIENT ID : 25274714 HEIGHT : 165 Cm WEIGHT : 74.00 Kg  
 PATIENT NAME : MR. DHIR DHIRAJ CHANDRA 42M  
 PROTOCOL : BRUCE  
 STAGE : HyperVentilation  
 ST Levels (mm) / ST Slope (mV/s) measured at 80 ms Post J

Linked Median Report

Report time  
 PHASE TIME : 00:27  
 STAGE DURATION : 00:03  
 HR : 102 bpm  
 QRS Lead : V5  
 SPEED: 0.0 kmph  
 GRADE: 0.0  
 BP : 120 / 80 mmHg  
 METS : 1.00

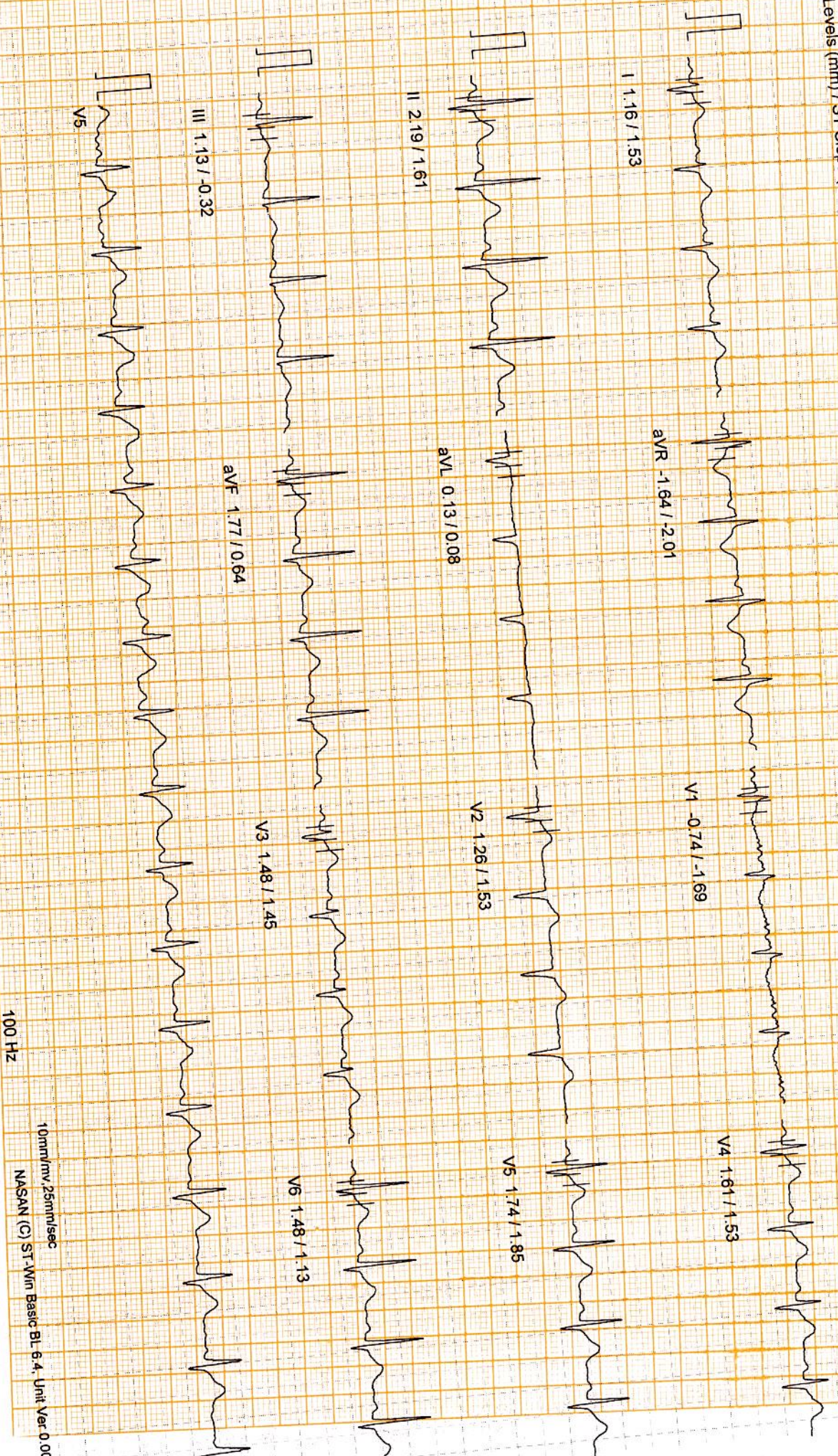

10mm/mv, 25mm/sec  
 100 Hz  
 NASAN (G) ST-Win Basic BL 6.4, Unit Ver:0.00



PATIENT ID : 25274714 HEIGHT : 165 Cm WEIGHT : 74.00 Kg

Linked Median Report

Report time

03:29 p

PATIENT NAME : MR. DHIR DHIRAJ CHANDRA 42/M

PROTOCOL : BRUCE

STAGE : Exercise Stage 1

ST Levels (mm) / ST Slope (mV/s) measured at 80 ms Post J

PHASE TIME : 00:01

STAGE DURATION : 00:01

HR : 98 bpm

QRS Lead : V5

SPEED: 2.7 kmph

GRADE: 10.0

BP : 120 / 80 n

METS : 3.40



I 1.19 / 1.29

aVR -1.74 / -2.26

V1 -0.71 / -1.45

V4 1.74 / 1.61



II 2.26 / 1.61

aVL 0.10 / 0.16

V2 1.32 / 1.29

V5 1.84 / 1.93



III 1.13 / 0.00

aVF 1.81 / 0.64

V3 1.58 / 1.37

V6 1.52 / 1.21



V5

100 Hz

10mm/mv 25mm/sec

NASAN (C) ST-Min Basic BL 6.4, Unit Ver 0.00



PATIENT ID : 25274714 HEIGHT : 165 Cm WEIGHT : 74.00 Kg

Linked Median Report

Report time : 03:31 p

PATIENT NAME : MR. DHIR DHIRAJ CHANDRA 42/M

PROTOCOL : BRUCE

STAGE : Exercise Stage 2

ST Levels (mm) / ST Slope (mV/s) measured at 80 ms Post J

PHASE TIME : 02:37

STAGE DURATION : 00:14

HR : 133 bpm

QRS Lead : V5

SPEED: 4.0 kmph

GRADE: 12.0

BP : 130 / 80 mmHg

METS : 5.10



I 0.39 / 0.16



aVR -0.52 / -1.77



V1 0.10 / -0.32



V4 0.45 / 0.16



II 0.68 / 0.40



aVL 0.13 / 0.08



V2 0.35 / 0.08



V5 0.74 / -0.16



III 0.29 / -0.08



aVF 0.42 / 0.08



V3 0.29 / 0.56



V6 0.52 / -0.08



100 Hz

10mm/mv, 25mm/sec

NASAN (C) ST-Min Basic BL 6.4, Unit Ver 0.00



PATIENT ID : 25274714 HEIGHT : 165 Cm WEIGHT : 74.00 Kg  
PATIENT NAME : MR. DHIR DHIRAJ CHANDRA 42/M

Linked Median Report

April 01, 2024

Report time

03:36 p

PROTOCOL : BRUCE

STAGE : Exercise Stage 3

ST Levels (mm) / ST Slope (mV/s) measured at 80 ms Post J

PHASE TIME : 07:22  
STAGE DURATION : 01:59  
HR : 145 bpm  
QRS Lead : V5  
SPEED: 5.5 kmph  
GRADE: 14.0  
BP : 140 / 80 n  
METs : 9.10



I 0.87 / 1.29

aVR -0.48 / -2.34

V1 -0.23 / -1.61

V4 0.77 / 1.85

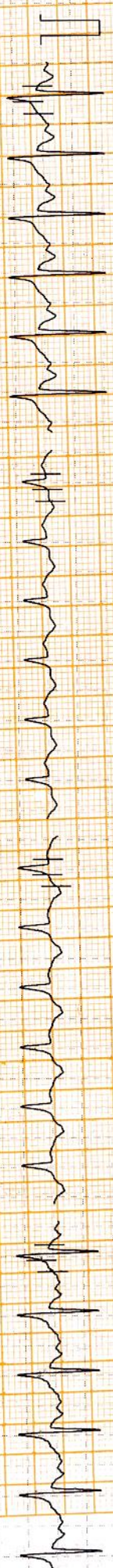

II 0.10 / 1.77

aVL 0.81 / 0.56

V2 1.42 / 1.37

V5 0.48 / 1.85

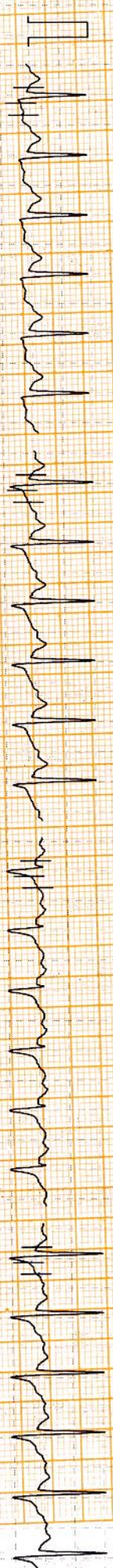

III -0.97 / 0.40

aVF -0.45 / 1.05

V3 0.35 / 1.45

V6 -0.16 / 0.89

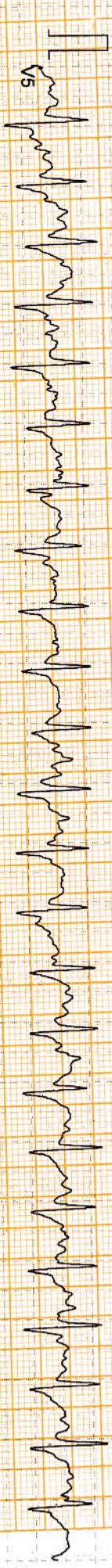

100 Hz

10mm/mv, 25mm/sec

NASAN (C) ST-Win Basic BL 6.4, Unit Ver 0.00



PATIENT ID : 252/4714 HEIGHT : 165 Cm WEIGHT : 74.00 Kg

Linked Median Report

April 01, 2024

03:38 p

PATIENT NAME : MR. DHIR DHIRAJ CHANDRA 42/M

PROTOCOL : BRUCE

STAGE : Peak Exercise

ST Levels (mm) / ST Slope (mV/s) measured at 80 ms Post J

Report time

PHASE TIME : 08:53

STAGE DURATION : 00:01

HR : 163 bpm

QRS Lead : V5

SPEED: 6.8 kmph

GRADE: 16.0

BP : 140 / 80 mmHg

METS : 10.00



I 0.74 / 1.29

aVR 0.35 / -2.10

V1 -0.13 / -1.45

V4 -0.29 / 1.61



II -1.32 / 1.85

aVL 1.35 / 0.89

V2 1.29 / 1.05

V5 -0.48 / 1.69



III -2.19 / -0.48

aVF -1.87 / 0.73

V3 -0.13 / 2.10

V6 -0.97 / 1.45



100 HZ

10mm/mv 25mm/sec

NASAN (C) ST-Min Basic BL 6.4, Unit Ver.0.00



PATIENT ID : 25274714 HEIGHT : 165 Cm WEIGHT : 74.00 Kg

Linked Median Report

Report time

03:40 p

PATIENT NAME : MR. DHIR DHIRAJ CHANDRA 42M

PROTOCOL : BRUCE

STAGE : Recovery

ST Levels (mm) / ST Slope (mV/s) measured at 80 ms Post J

PHASE TIME : 08:53

STAGE DURATION : 02:17

HR : 132 bpm

QRS Lead : V5

SPEED: 0.0 kmph

GRADE: 0.0

BP : 140 / 80 n

METS : 1.00

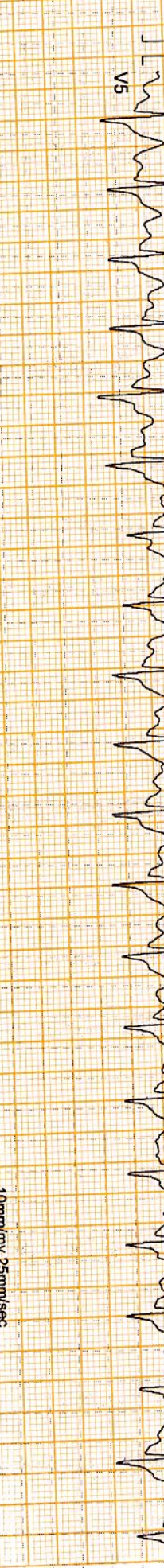
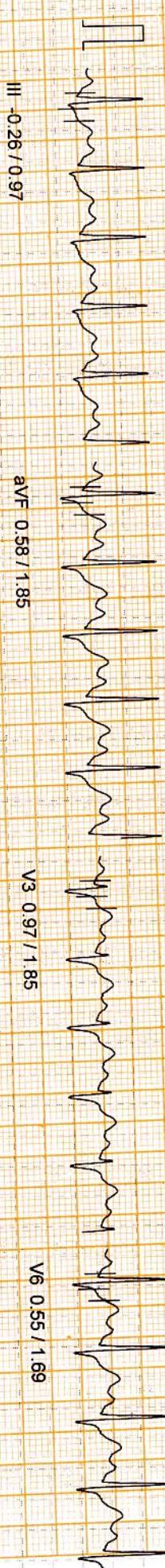
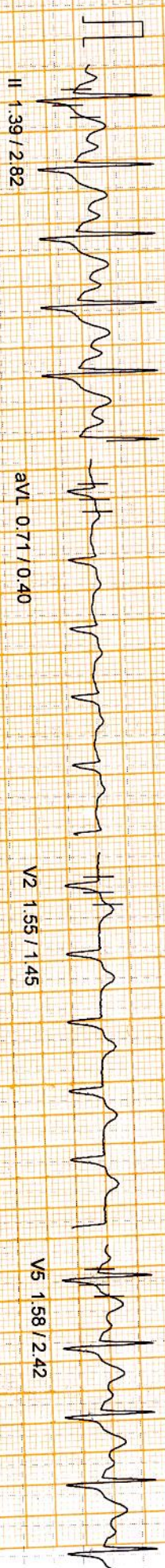
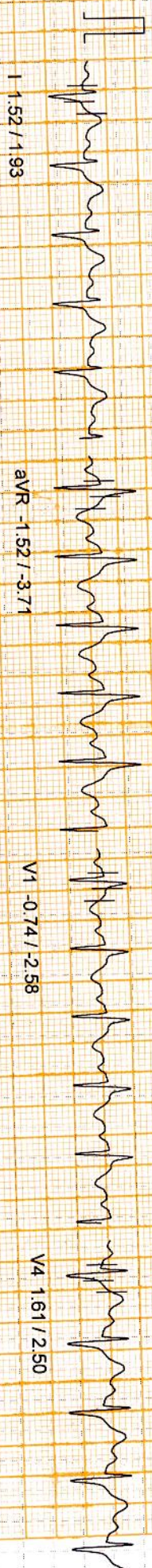

aVR -1.52 / -3.71

aVL 0.71 / 0.40

aVF 0.58 / 1.85

V1 -0.74 / -2.58

V2 1.55 / 1.45

V3 0.97 / 1.85

V4 1.61 / 2.50

V5 1.58 / 2.42

V6 0.55 / 1.69

100 Hz

10mm/mv, 25mm/sec

NASAN (C) ST-Win Basic BL 6.4, Unit Ver 0.00





**DEPARTMENT OF RADIOLOGY**

Patient Name	Mr DHIR DHIRAJ CHANDRA	Billed Date	: 01/04/2024
Reg No	697788	Reported Date	: 01/04/2024
Age/Sex	42 Years / Male	Req. No.	: 25274714
Type	OPD	Consultant Doctor	: Dr. RMO

**X-RAY CHEST AP/PA**

Bilateral lungs appears normal.

No focal lung lesion seen.

No evidence of free fluid is seen.

Both hila are normal in size, have equal density and bear normal relationship.

The heart and trachea are central in position and no mediastinal abnormality is visible.

The cardiac size is normal for patient age and view.

The domes of the diaphragms are normal in position, and show smooth outline.

To be correlated clinically

  
Dr. ANSHU K. SHARMA  
MBBS, MD  
CONSULTANT RADIOLOGIST  
MC - 4830

Dr. MANJEET SEHRAWAT  
MBBS, MD, PDCC  
CONSULTANT RADIOLOGIST

ALISHA KHAN  
MEDICAL TRANSCRIPTIONIST

Dr. NEENA SIKKA  
MBBS, DNB  
CONSULTANT RADIOLOGIST

RAJNISH SHARMA  
MEDICAL TRANSCRIPTIONIST

*This is only professional opinion and not the diagnosis. please correlate clinically.*  
Q Block, South City -II, Sohna Road, Sector-47, Gurgaon, Haryana  
Ph.: 0124-4900000 (100 Lines), Toll Free No. : 1800-102-6767, Mob.: 62 62 82 82 35, Email: [customer@parkhospital.com](mailto:customer@parkhospital.com)

**PARK GROUP OF HOSPITALS** : West Delhi - Gurugram - Faridabad - Sonapat - Panipat - Karnal - Ambala - Patiala - Behror - Jaipur





**DEPARTMENT OF RADIOLOGY**

Patient Name	Mr DHIR DHIRAJ CHANDRA	Billed Date	: 01/04/2024
Reg No	697788	Reported Date	: 01/04/2024
Age/Sex	42 Years / Male	Req. No.	: 25274714
Type	OPD	Consultant Doctor	: Dr. RMO

**USG WHOLE ABDOMEN**

The Real time, B mode, gray scale sonography of the abdominal organs was performed.

**LIVER** : The liver is normal in size (13.5cm) and **shows raised echotexture**. No evidence of any focal lesion. IHBR is not dilated.

**GALL BLADDER** :The gall bladder is well distended. No evidence any calculus or mass seen.No evidence of pericholecystic fluid is seen.

**BILE DUCT** :The common bile duct is normal in caliber. No evidence of calculus is noted in common bile duct.

**SPLEEN** :The spleen is normal in size (9.9cm) and shape.Its echotexture is homogeneous.No evidence of focal lesion is noted.

**PANCREAS** :The pancreas is normal in size, shape, contours and echotexture.No evidence of solid or cystic mass lesion is noted.MPD is not dilated. No evidence of peripancreatic collection.

**KIDNEYS** : Right kidney measures 9.8 x 4.2 cm. Left kidney measures 9.5 x 3.9 cm. The bilateral kidneys are normal in size and echotexture. Cortico-medullary differentiation is maintained.There is no evidence of obvious calculus or hydronephrosis.

**URINARY BLADDER** :The urinary bladder is well distended.Wall thickness within normal limits.No evidence of calculus is seen.No evidence of mass or diverticulum is noted.

**PROSTATE**: Prostate appears normal in size (volume 18 cc), shape and echotexture. No evidence of ascites or interbowel free fluid is seen.

No evidence of obvious retroperitoneal or mesentric lymphadenopathy is seen.

**Bowel loop distended with gas.**

**IMPRESSION- Grade I fatty liver.**

To be correlated clinically

Dr. ANSHU K. SHARMA  
MBBS, MD  
CONSULTANT RADIOLOGIST  
Cert. No. H-2016-0369

Dr. MANJEET SEHRAWAT  
MBBS, MD, PDCC  
CONSULTANT RADIOLOGIST

ALISHA KHAN  
MEDICAL TRANSCRIPTIONIST

Dr. NEENA SIKKA  
MBBS, DNB  
CONSULTANT RADIOLOGIST

RAJNISH SH  
MEDICAL

Q Block, South City -II, Sohna Road, Sector-47, Gurgaon, Haryana  
Ph.: 0124-4900000 (100 Lines), Toll Free No. : 1800-102-6767, Mob.: 62 62 82 82 35, Email: customercare@parkhospital.

**PARK GROUP OF HOSPITALS** : West Delhi - Gurugram - Faridabad - Sonapat - Panipat - Karnal - Ambala - Patiala - Behror - Jaipur



*Handwritten notes:*  
Normal sinus rhythm  
HR 70  
PR 160  
QRS 80  
QT 360  
QTc 410  
QT/QTc 0.85

25mm/s 0.5-25Hz  
10mm/mV

10mm/mV

10mm/mV

I

II

III

aVR

aVL

aVF

V1

SYNC V2

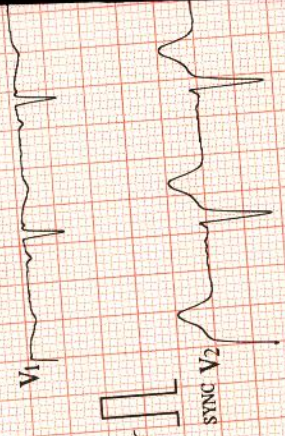

ECG-1203 V2-000 (R10S:V0-000/AMP:V1-001) 2016-00-00 00:00



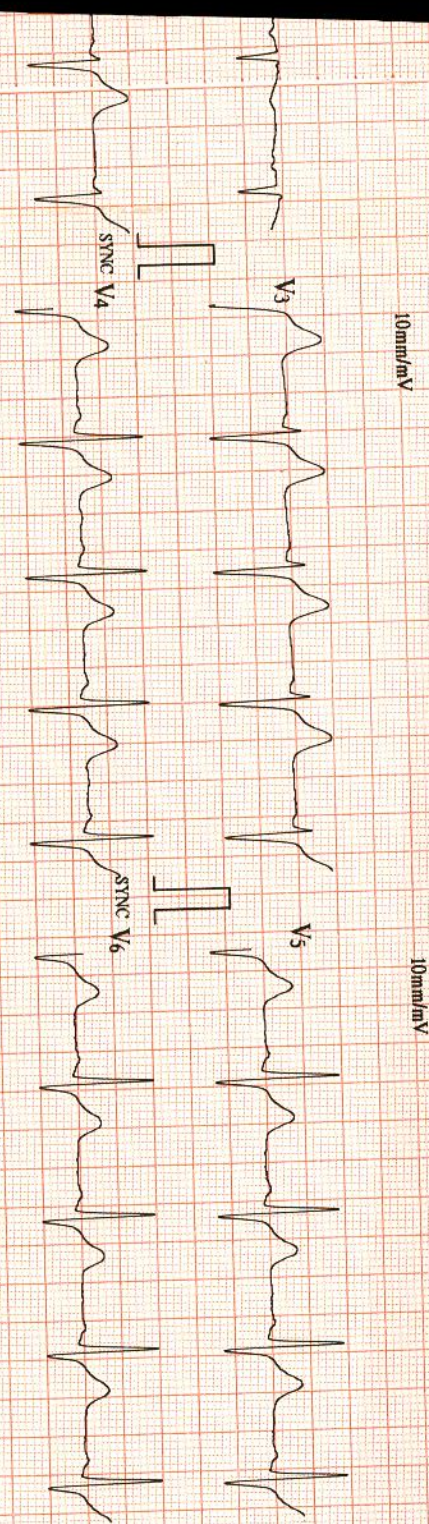

10mm/mV

10mm/mV

ID : 0001

HR : 86

bpm

Name: **DHIR DIPSU**

R.R. : 66.6

ms

Sex : **M**

PR : 169

ms

Age : **42y**

QT/QTc : 331/396

ms

**01/04/24**

P/QRS/T : 66/79/40

ms

Sinus Rhythm

ms

RV5/SV1 : 1.020/0.560 mV

mV

RV5/SV1 : 1.580

mV

Unconfirmed report Verified by:

2025-04-01 10:00:00 AM