

MER- MEDICAL EXAMINATION REPORT

Date of Examination	08/04/2024		
NAME	Pavi DON.		
AGE	35	Gender	Male
HEIGHT(cm)	164cm	WEIGHT (kg)	87kg
B.P.	128/80		
ECCG	Normal		
X Ray	Normal		
Vision Checkup	-		
Present Ailments	-		
Details of Past ailments (If Any)	-		
Comments / Advice : She / He is Physically Fit	fit		

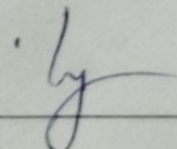



Signature with Stamp of Medical Examiner

Pract. Medical Examiner
 Tripathi Diagnostic & Research Centre
 Agrawal Plaza, B-7, H.I.C. Main Road,
 INDORE

Dr. Mukesh Dubey
 : (MBBS DCP)
 Registration No.-10632

Pract. Medical Examiner
 Tripathi Diagnostic & Research Centre
 Agrawal Plaza, B-7, H.I.C. Main Road,
 INDORE

 भारत सरकार
GOVERNMENT OF INDIA



रवि डोर
Ravi Dor
जन्म तिथि/ DOB: 26/05/1988
पुरुष / MALE



9135 8710 1899

आधार-आम आदमी का अधिकार

 भारतीय विशिष्ट पहचान प्राधिकरण
UNIQUE IDENTIFICATION AUTHORITY OF INDIA

पता:
S/O ओम प्रकाश डोर, एवस
३/२, जवाहर नगर, उज्जैन,
उज्जैन,
मध्य प्रदेश - 456010

Address:
S/O Om Prakash Dor, EWS 3/2,
Jawahar Nagar, Ujjain, Ujjain,
Madhya Pradesh - 456010

9135 8710 1899

Aadhaar-Aam Admi ka Adhikar

Panel Medical Examiner
T... Diagnostic & Research Centre
Agrawal Plaza, B-7, H.I.G Main Road,
INDORE

TRIVENI DIAGNOSTIC AND RESEARCH CENTER INDORE

ECG



423 / MR RAVI DOR / 35 Yrs / M / Non Smoker

Heart Rate : 70 bpm / Tested On : 06-Apr-24 10:01:19 / HF 0.05 Hz - LF 20 Hz / Notch 50 Hz / Sn 1.00 Cm/mV / Sw 25 mm/s

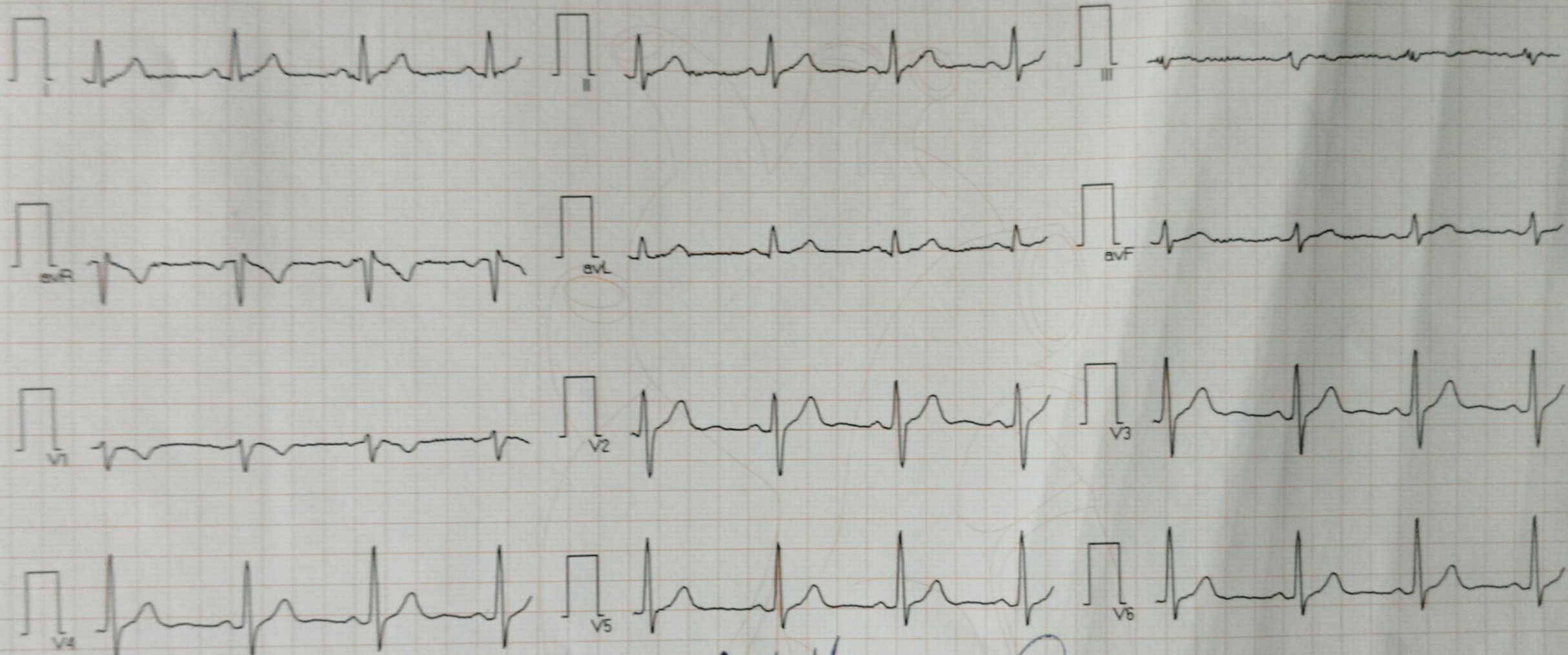

Vent Rate : 70 bpm
PR Interval : 150 ms
QRS Duration: 90 ms
QT/QTc Int : 376/394 ms
P-QRS-T axis: 10.00 • 17.00 • 20.00 •

Handwritten signature
Panel Medical Examiner
Triveni Diagnostic & Research Centre
Agrawal Plaza, 2-7, H.I.G. Main Road,
INDORE

Reported By:



Triveni Diagnostic Centre

Reg. No.	: 87693	Visit ID	: 0000092248
Patient Name	: Mr. RAVI DOR	Order Date	: 06/04/24 11:23AM
Age / Sex	: 35 YEARS / MALE	Report Date	: 06/04/24 12:43PM
Ref. By	: Dr. ARCOFEMI HEALTHCARE LIMITED		

X-RAY X-RAY CHEST PA

Trachea is central.

Bony rib cage and soft tissue wall of the thorax are normal.

Cardiac size is within normal limits.

Both lungs fields are clear.No pulmonary parenchymal lesion is seen.

Costo-phrenic angles are clear.

Kindly correlate.

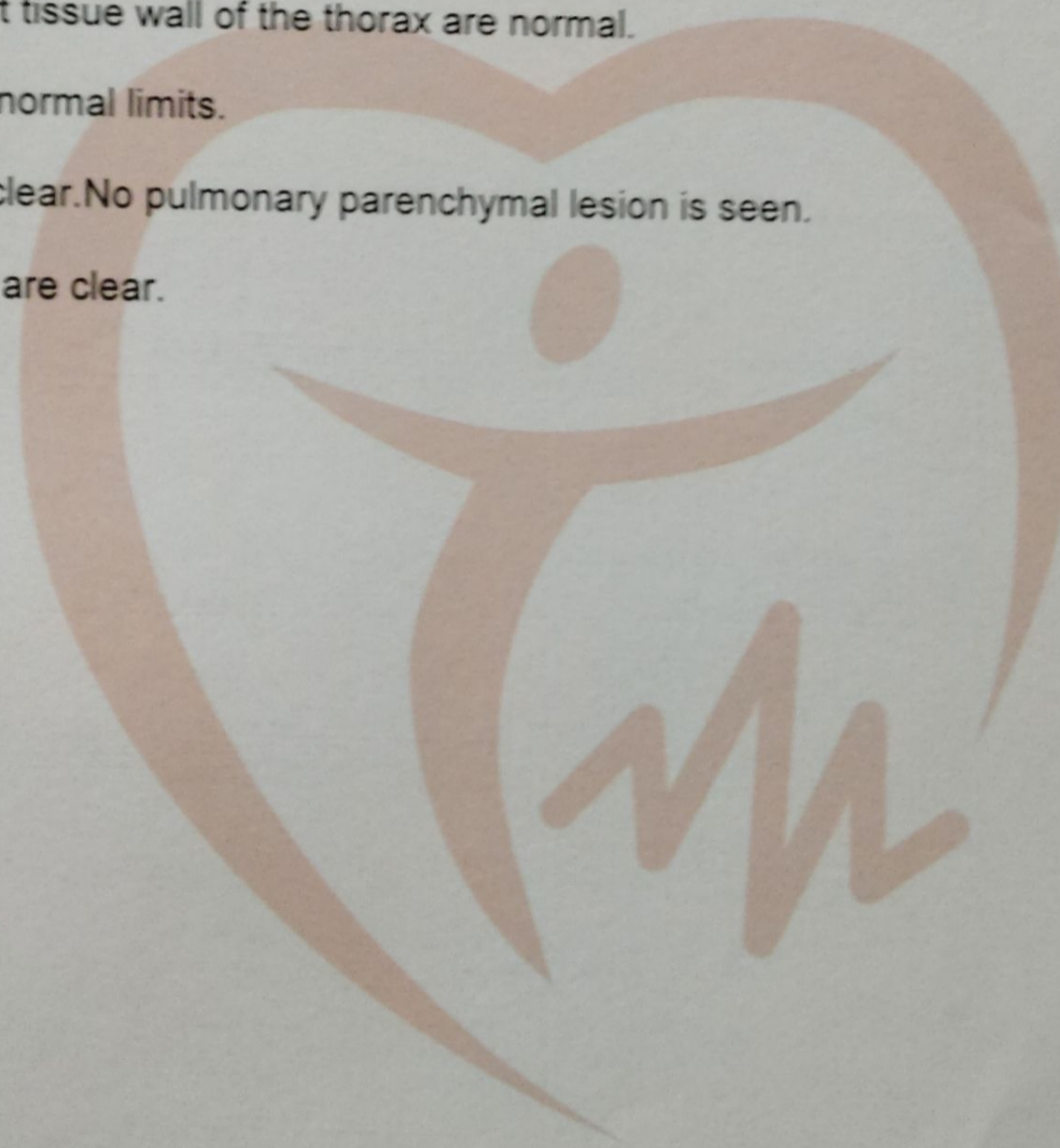

DR. MUKESH DUBEY
(MBBS, DCP)

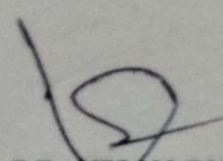
DR. VIJAY BHURIYA
MBBS DMRD

DR. AMIT SHANKHWAR
M.D. RADIO DIAGNOSIS

DR. P.S. TRIPATHI
M.D.(RADIO DIAGNOSIS)

DR. SANJAY YADAV
CONSULTANT MICROBIOLOGIST

Address : Agrawal Plaza, B-7, HIG Main Road, Indore Ph. : 0731-4289992-3

Website : www.trivenidiagnostic.com Email : trivenidiagnostic@yahoo.co.in

Note: This report is not valid for medico-legal purpose.



Triveni Diagnostic Centre

Reg No. : 87693 VISITID : 000092248
PATIENT NAME : Mr. RAVI DOR SPEC. NO : 1905418653
AGE/SEX : 35 YEARS/MALE SAMP. DATE : 06/04/2024 19:29:00
REF. BY : Dr. ARCOFEMI HEALTHCARE LIMITED RESULT DATE : 06/04/2024 19:54:29

HEMATOLOGY

CBC (COMPLETE BLOOD COUNT)

NAME OF TEST	RESULT VALUE	REFERENCE RANGE	UNIT
HAEMOGLOBIN	14.5	13.5 - 18	gm/dl
TOTAL RBC COUNT	5.63	4 - 6.5	mill/cummm
HAEMATOCRIT (PCV)	47.8	41.5 - 50.4	%
MEAN CORPUS VOL(MCV)	84.9	80 - 96	fl
MEAN CORPUS HB (MCH)	25.75	27.5 - 33.2	picograms
MEAN CORPUS HB CONC (MCHC)	30.33	33.4 - 35.5	%
RDW	14.2	11.5 - 15.5	%
PDW	18.8	-	fl
MPV	11.6	-	fl
PCT	0.24	-	%
P-LCR	36.7	-	%
TOTAL WBC	7800	4000 - 11000	/cumm
PLATELET COUNT	2.06	1.5 - 4.0	Lacs/cumm
DIFFERENTIAL COUNT			
NEUTROPHILS	63	40 - 70	%
LYMPHOCYTES	32	20 - 40	%
MONOCYTES	02	1 - 8	%
EOSINOPHILS	03	0 - 6	%
BASOPHILS	00	0 - 1	%
ABSOLUTE NEUTROPHILS	4.94	2 - 7	X1000/cumm
ABSOLUTE LYMPHOCYTES	2.50	1 - 3	X1000/cumm
ABSOLUTE MONOCYTE	0.16	0.2 - 1	X1000/cumm
ABSOLUTE EOSINOPHIL	0.18	0.02 - 0.5	X1000/cumm
ABSOLUTE BASOPHIL	0.00	0.02 - 0.1	X1000/cumm
ESR	10	0 - 20	mm at end of 1
MP (MALARIA PARASITE)	.	-	

METHOD:- By five part automated analyzer (sysmex XS1000 i) Japan

DR. MUKESH DUBEY
(MBBS, DCP) (DIRECTOR)

DR. VIJAY BHURIYA
MBBS DMRD

DR. YOGESH PAWDE
M. D. (CONS. PATHOLOGIST)

DR. P.S. TRIPATHI
M. D. (RADIO DIAGNOSIS)

DR. SANJAY YADAV
CON. MICROBIOLOGIST

Report Checked By:

Address : Agrawal Plaza, B-7, HIG Main Road, Indore Ph. : 0731-4289992-3
Website : www.trivenidiagnostic.com email : trivenidiagnostic@yahoo.co.in



Triveni Diagnostic Centre

Reg No. : 87693
PATIENT NAME : Mr. RAVI DOR
AGE/SEX : 35 YEARS/MALE
REF. BY : Dr. ARCOFEMI HEALTHCARE LIMITED

VISITID : 0000092248
SPEC. NO : 1905418605
SAMP. DATE : 06/04/2024 11:52:00
RESULT DATE : 06/04/2024 18:00:55

NAME OF TEST	RESULT VALUE		REFERENCE RANGE	UNIT
	IN RANGE	OUT RANGE		

PERIPHERAL SMEAR EXAMINATION

PERIPHERAL SMEAR

REMARKS :

Rbcs show are normocytic normochromic.
Wbcs are normal in number and morphology.
Platelets are adequate on smear and normal in morphology.
No hemoparasite is seen.

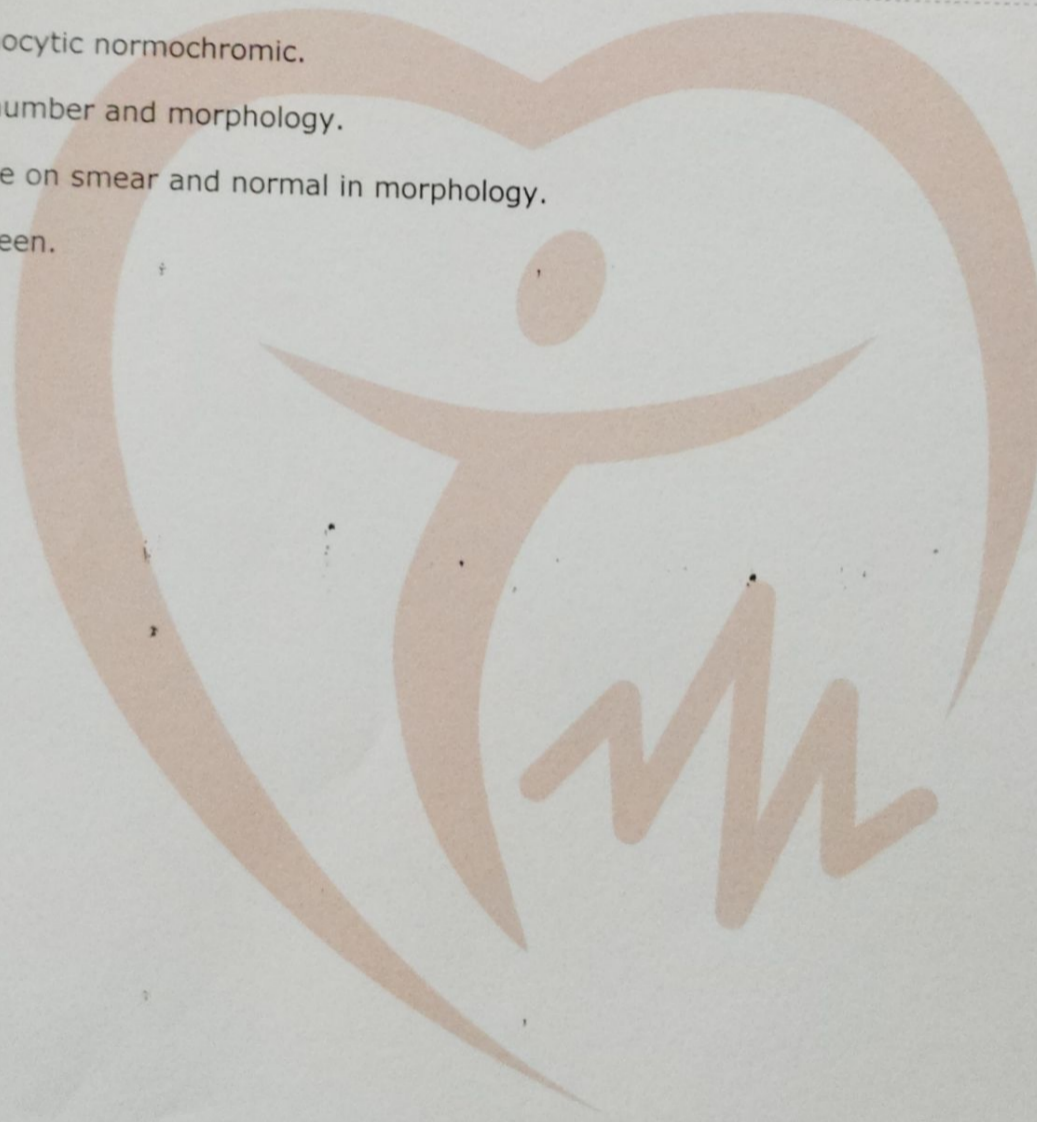

DR. MUKESH DUBEY
(MBBS. DCP) (DIRECTOR)

DR. VIJAY BHURIYA
MBBS DMRD

DR. YOGESH PAWDE
M. D. (CONS. PATHOLOGIST)

DR. P.S. TRIPATHI
M.D. (RADIO DIAGNOSIS)

DR. SANJAY YADAV
CON. MICROBIOLOGIST

Report Checked By :

Address : Agrawal Plaza, B-7, HIG Main Road, Indore Ph. : 0731-4289992-3
Website : www.trivenidiagnostic.com email : trivenidiagnostic@yahoo.co.in



Triveni Diagnostic Centre

Reg No. : 87693
PATIENT NAME : Mr. RAVI DOR
AGE/SEX : 35 YEARS/MALE
REF. BY : Dr. ARCOFEMI HEALTHCARE LIMITED
VISITID : 0000092248
SPEC. NO : 1905418606
SAMP. DATE : 06/04/2024 11:52:00
RESULT DATE : 06/04/2024 17:59:54

BIO-CHEMISTRY

NAME OF TEST	RESULT VALUE	REFERENCE RANGE	UNIT
FBS	108	70 - 110	mg / dl
RESULT REMARKS : Test done by -"Roche COBAS- ENTEGRA 400 PLUS "fully bichemistry analyser .			
PPBS	122	70 - 140	mg / dl
RESULT REMARKS : Test done by -"Roche COBAS- ENTEGRA 400 PLUS "fully bichemistry analyser .			
RENAL PROFILE			
UREA	28	10 - 40	mg / dl
CREATININE	0.90	0.7 - 1.4	mg / dl
SERUM SODIUM	142.0	135 - 155	mmol/L
SERUM POTASIUM	4.0	3.5 - 5.5	mmol/L
RESULT REMARKS :			

DR. MUKESH DUBEY
(MBBS. DCP) (DIRECTOR)

DR. VIJAY BHURIYA
MBBS DMRD

DR. YOGESH PAWDE
M. D. (CONS. PATHOLOGIST)

DR. P.S. TRIPATHI
M. D. (RADIO DIAGNOSIS)

DR. SANJAY YADAV
CON. MICROBIOLOGIST

Report Checked By :

Address : Agrawal Plaza, B-7, HIG Main Road, Indore Ph. : 0731-4289992-3
Website : www.trivenidiagnostic.com email : trivenidiagnostic@yahoo.co.in



Triveni Diagnostic Centre

Reg No. : 87693 VISITID : 0000092248
PATIENT NAME : Mr. RAVI DOR SPEC. NO : 1905418606
AGE/SEX : 35 YEARS/MALE SAMP. DATE : 06/04/2024 11:52:00
REF. BY : Dr. ARCOFEMI HEALTHCARE LIMITED RESULT DATE : 06/04/2024 17:59:03

NAME OF TEST	RESULT VALUE		REFERENCE RANGE	UNIT
	IN RANGE	OUT RANGE		
LFT (LIVER FUNCTION TEST)				
TOTAL BILIRUBIN	0.86		0.2 - 1.3	mg/dL
DIRECT BILIRUBIN	0.40		0.2 - 0.65	mg / dl
INDIRECT BILIRUBIN	0.46		0.2 - 0.8	mg / dl
SGOT(AST)	20		0 - 40	U / L
SGPT(ALT)	28		0 - 40	U / L
ALKALINE PHOSPHATASE	79		37 - 143	U / L
PROTEINS	6.90		6 - 8.3	g / dl
ALBUMIN	4.02		3.5 - 5	gm/dl
GLOBULIN	2.88		1.9 - 3.5	g / dl
A.G.RATIO	1.39		0.5 - 2	mg / dl
PT (PROTHROMBIN TIME)		15	-	seconds
CONTROL		14	-	seconds
(INR) INTERNATIONALNARMLISED RATIO		1.07	-	.

REMARKS :

METHOD: BY COBAS INTEGRA 400 PLUS.

DR. MUKESH DUBEY
(MBBS, DCP) (DIRECTOR)

DR. VIJAY BHURIYA
MBBS DMRD

DR. YOGESH PAWDE
M. D. (CONS. PATHOLOGIST)

DR. P.S. TRIPATHI
M.D.(RADIO DIAGNOSIS)

DR. SANJAY YADAV
CON. MICROBIOLOGIST

Report Checked By :

Address : Agrawal Plaza, B-7, HIG Main Road, Indore Ph. : 0731-4289992-3
Website : www.trivenidiagnostic.com email : trivenidiagnostic@yahoo.co.in



Triveni Diagnostic Centre

Reg No. : 87693
PATIENT NAME : Mr. RAVI DOR
AGE/SEX : 35 YEARS/MALE
REF. BY : Dr. ARCOFEMI HEALTHCARE LIMITED
VISITID : 0000092248
SPEC. NO : 1905418608
SAMP. DATE : 06/04/2024 11:52:00
RESULT DATE : 06/04/2024 18:01:07

DEPARTMENT OF PATHOLOGY

NAME OF TEST	RESULT VALUE	REFERENCE RANGE	UNIT
--------------	--------------	-----------------	------

BLOOD GROUP

BLOOD GROUP

RH FACTOR

RESULT REMARKS :

HBA1 C (GLYCOSYLATED HEAMOGLOBIN)

HBA1 C (GLYCOSYLATED HEAMOGLOBIN)

MEAN PLASMA GLUCOSE (MPG)

"AB"
Positive

5.2

103

Normal: 4-6
Good cntrol:6.1-7.0
Fair control :7.0-8.2
Unsatisfactory control:
8.0-10.2
Poor control: Above 10.0

Exelent Control:90-120
Good Control:121-150
Avrege Control:151-180
Action Suggested:181-210
Panic value :>211

%

mg/dL

RESULT REMARKS : Test done by -"Roche COBAS- ENTEGRA 400 PLUS "fully bichemistry analyser .

METHOD BY: Turbidimetric inhibition immunoassay(TINIA)

Average blood glucose value is calculated from HBA1C value and indicates average blood sugar level over past three months.

DR. MUKESH DUBEY
(MBBS, DCP) (DIRECTOR)

DR. VIJAY BHURIYA
MBBS DMRD

DR. YOGESH PAWDE
M. D. (CONS. PATHOLOGIST)

DR. P.S. TRIPATHI
M.D. (RADIO DIAGNOSIS)

DR. SANJAY YADAV
CON. MICROBIOLOGIST

Report Checked By :

Page 1 of 1



Triveni Diagnostic Centre

Reg No. : 87693
PATIENT NAME : Mr. RAVI DOR
AGE/SEX : 35 YEARS/MALE
REF. BY : Dr. ARCOFEMI HEALTHCARE LIMITED

VISITID : 0000092248
SPEC. NO : 1905418606
SAMP. DATE : 06/04/2024 11:52:00
RESULT DATE : 06/04/2024 18:00:45

BIO-CHEMISTRY

NAME OF TEST	RESULT VALUE		REFERENCE RANGE	UNIT
	IN RANGE	OUT RANGE		
GAMA GT				
GAMA GT				
GGT (GAMMA GLUTAMYL TRANSFERASE)	13.4		8 - 52	U / L
LIPID PROFILE				
CHOLESTEROL	172		0 - 200	mg / dl
TRIGLYCERIDES	120		50 - 190	mg / dl
HDL(HIGH DENSITY LIPIDS)	50		35 - 65	mg / dl
LDL	98		50 - 190	mg / dl
VLDL (VERY LOW DENSITY LIPIDS)	24		15 - 30	mg / dl
Cholestrol : HDL		3.44	3.5 - 5.5	mg / dl
LDL : HDL	1.96		0 - 3.5	mg / dl

DESCRIPTION :

{\rtf1\ansi\ansicpg1252\deff0\deflang1033{\fonttbl{\f0\fnil\fcharset0 Arial;}}
\viewkind4\uc1\pard\fs17 Test done by -"Roche COBAS- ENTEGRA 400 PLUS "fully bichemistry analyser .
\par
\par }

Report Checked By :

Address : Agrawal Plaza, B-7, HIG Main Road, Indore Ph. : 0731-4289992-3
Website : www.trivenidiagnostic.com email : trivenidiagnostic@yahoo.co.in



Triveni Diagnostic Centre

Reg No. : 87693
PATIENT NAME : Mr. RAVI DOR
AGE/SEX : 35 YEARS/MALE
REF. BY : Dr. ARCOFEMI HEALTHCARE LIMITED
VISITID : O000092248
SPEC. NO : 1905418606
SAMP. DATE : 06/04/2024 11:52:00
RESULT DATE : 06/04/2024 17:59:20

IMMUNO ASSAY

T3, T4 TSH

NAME OF TEST	RESULT VALUE	REFERENCE RANGE	UNIT
T3 (TRIIODOTHYRONINE)	0.98	Adults:- 0.60-1.58 Children:- 0-3 days:- 0.96- 2.92 1-11 months 0.81-2.81 1-5 years 0.83-2.52 6-10 years 0.92-2.19 11-15years 0.83-2.15	ng/ml
T4 (THYROXINE)	7.5	Adults:- 5.01-11.0 Children:- 0-3 days 11.80-22.60 4-30 days not Established 1-2 weeks 9.80-16.60 1-4 months 7.20-14.40 4-12 months 7.80-16.50	ug/dl
TSH (THYROID STIMULATING HORMONE)	7.66	Adults:- 0.38-4.31 Children:- 0-3 days:- 1.0-39.0 4-30 days:- 0.43-16.1 2-12 months:- 0.62-8.05 2-6 years:- 0.54-4.53 7-11 years:- 0.66-4.14 12-19 years:- 0.53-3.59	uIU/ml

Method: By AIA-360 (TOSOH) fully automated electro chemiluminescence immunoassay

INTERPRETATION: Suppressed TSH values are seen in hyperthyroid patients with the exception of hyperthyroidism caused by a TSH producing pituitary tumors. In addition TSH is suppressed in individuals treated with the exogenous thyroid hormones.

Elevated TSH values are seen in primary hypothyroidism with the exception of hypothyroidisms caused by pituitary disorders.

Note: Total T3 and T4 values may also be altered in other conditions due to changes in serum proteins or binding sites pregnancy, drugs (Androgens, Estrogens, O C pills, Phenyton) nephrosis etc. In such cases free T3 and T4 give corrected values.

DR. MUKESH DUBEY
(MBBS, DCP) (DIRECTOR)

DR. VIJAY BHURIYA
MBBS DMRD

DR. YOGESH PAWDE
M. D. (CONS. PATHOLOGIST)

DR. P.S. TRIPATHI
M.D. (RADIO DIAGNOSIS)

DR. SANJAY YADAV
CON. MICROBIOLOGIST

Report Checked By:

Address : Agrawal Plaza, B-7, HIG Main Road, Indore Ph. : 0731-4289992-3
Website : www.trivenidiagnostic.com email : trivenidiagnostic@yahoo.co.in



Triveni Diagnostic Centre

Reg No. : 87693 VISITID : 0000092248
PATIENT NAME : Mr. RAVI DOR SPEC. NO : 1905418607
AGE/SEX : 35 YEARS/MALE SAMP. DATE : 06/04/2024 11:52:00
REF. BY : Dr. ARCOFEMI HEALTHCARE LIMITED RESULT DATE : 06/04/2024 17:59:39

CLINICAL-PATHOLOGY

URINE EXAMINATION

NAME OF TEST	RESULT VALUE	REFERENCE RANGE	UNIT
PHYSICAL EXAMINATION			
QUANTITY	30	-	ml
COLOUR	Pale Yellow	-	
APPEARANCE	Clear	-	
REACTION	Acidic	-	
Specific Gravity	1.010	-	
CHEMICAL EXAMINATION			
ALBUMIN	Nil	-	
URINE SUGAR	Nil	-	
Ketone Bodies	Nil	-	
BLOOD	Nil	-	
Bile Pigment	Nil	-	
Bile Salts	Nil	-	
MICROSCOPIC EXAMINATION			
Pus Cells	2-3 /HPF	2 - 5	/hpf
Epithelial Cells	1-2 /HPF	5 - 10	
RBCs	Nil	-	/hpf
Casts	Nil	-	
Crystals	Nil	-	
Spermatozoa	Nil	-	
Bacteria	Nil	-	
Others		-	

DR. MUKESH DUBEY
(MBBS, DCP) (DIRECTOR)

DR. VIJAY BHURIYA
MBBS DMRD

DR. YOGESH PAWDE
M. D. (CONS. PATHOLOGIST)

DR. P.S. TRIPATHI
M.D. (RADIO DIAGNOSIS)

DR. SANJAY YADAV
CON. MICROBIOLOGIST

Report Checked By:

Address : Agrawal Plaza, B-7, HIG Main Road, Indore Ph. : 0731-4289992-3
Website : www.trivenidiagnostic.com email : trivenidiagnostic@yahoo.co.in