

Patient Name	: Mr. AUNJANI KUMAR	Age/Gender	: 39 Y/M
UHID/MR No.	: SKAN.0000134581	OP Visit No	: SKANOPV165198
Sample Collected on	: 08-04-2024 09:13	Reported on	: 08-04-2024 14:51
LRN#	: LAB13437907	Specimen	: Blood(EDTA)
Ref Doctor	: SELF		
Package Name	: ARCOFEMI - MEDIWHEEL - FULL BODY STANDARD PLUS MALE - PAN INDIA - FY2324		
Emp/Auth/TPA ID	: 978466327422		
Sponsor Name	: ARCOFEMI HEALTHCARE LIMITED		

DEPARTMENT OF LABORATORY MEDICINE

<u>TEST NAME</u>	<u>RESULT</u>	<u>BIOLOGICAL REFERENCE INTERVALS</u>	<u>UNITS</u>
BLOOD GROUP ABO AND RH FACTOR			
ABO Method: Microplate Hemagglutination	O		
Rh (D) Type: Method: Microplate Hemagglutination	POSITIVE		
GLUCOSE, FASTING			
FASTING SUGAR Method: GOD-PAP	97	70 - 110	mg/dl
GLUCOSE, POST PRANDIAL (PP), 2 HOURS (POST MEAL)			
GLUCOSE - SERUM / PLASMA (POST PRANDIAL) Method: Glucose Oxidase-Peroxidase	107	70 - 140	mg/dl
RENAL PROFILE/RENAL FUNCTION TEST (RFT/KFT)			
CREATININE - SERUM / PLASMA Method: Jaffe's Kinetic	0.8	0.7 - 1.3	mg/dl
URIC ACID - SERUM Method: Modified Uricase	4.9	3.5 - 7.2	mg/dl
UREA - SERUM/PLASMA Method: Urease with indicator dye	21	Male: 19 - 43	mg/dl
CALCIUM Method: O-Cresolphthalein complexone	7.42*	8.5 - 10.1	mg/dl
BUN Method: Urease with indicator dye	9.79	9-20	mg/dl
PHOSPHORUS Method: Phosphomolybdate -UV	3.10	2.5 - 4.5	mg/dl
ELECTROLYTES (Na) Method: ISE-Direct	135	135 - 145	meq/L
ELECTROLYTES (K) Method: ISE-Direct	4.8	3.5 - 5.1	meq/L
GAMMA GLUTAMYL TRANSFERASE (GGT)			
GAMMA GT Method: Kinetic Photometric	30	< 55	U/L
LIVER FUNCTION TEST (LFT)			
BILIRUBIN TOTAL Method: Azobilirubin/dyphylline	1.00	0.2 - 1.3	mg/dL
BILIRUBIN (DIRECT) Method: Dual Wavelength Spectrophotometric	0.25	Adults: 0.0 - 0.3 Neonates: 0.0 - 0.6	mg/dL
BILIRUBIN UNCONJUGATED(INDIRECT) Method: Dual Wavelength Spectrophotometric	0.75	0.0 - 1.1	mg/dL
ALBUMIN Method: Bromocresol Green dye binding	4.3	3.0 - 5.0	g/dL
PROTEIN TOTAL Method: Biuret Reaction	7.1	6.0 - 8.2	g/dL
AST (SGOT) Method: Kinetic (Leuco dye) with P 5 P	27	14 - 36	U/L

Patient Name : Mr. AUNJANI KUMAR

Age/Gender : 39 Y/M

GLOBULIN Method: Calculation	2.8	2.8 - 4.5	g/dL
ALT(SGPT)	22	9 - 52	U/L
LIPID PROFILE			
CHOLESTEROL Method: CHOD-End Point POD (Enzymatic)	158	<200 - Desirable 200-239 - Borderline High ≥240 - High	mg/dL
HDL Method: Direct Measure PEG	49	<40 - Low ≥60 - High	mg/dL
LDL Method: Calculation Friedewald's Formula	88.6	< 100 - Optimal 100-129 - Near Optimal & Above Optimal	
TRIGLYCERIDES Method: Enzymatic GPO/POD/End Point	102	Normal : <150 Border High : 150 - 199 High : 200 - 499 Very High : ≥ 500 Note: Overnight fasting of 10-12hrs is recommended to avoid fluctuations in Lipid Profile.	mg/dl
VLDL Method: Calculated	20.4	10-40	mg/dL

---End Of Report---

Patient Name : Mr. AUNJANI KUMAR

Age/Gender : 39 Y/M

UHID/MR No. : SKAN.0000134581

OP Visit No : SKANOPV165198

Sample Collected on : 08-04-2024 09:13

Reported on : 08-04-2024 14:52

LRN# : LAB13437907

Specimen : Blood(EDTA)

Ref Doctor : SELF

Emp/Auth/TPA ID : 978466327422

Sponsor Name : ARCOFEMI HEALTHCARE LIMITED

DEPARTMENT OF LABORATORY MEDICINE

PERIPHERAL SMEAR

Methodology : Microscopic
RBC : Normocytic Normochromic
WBC : within normal limits. DLC is as mentioned.
Platelets : Adequate in Number
Parasites : No Haemoparasites seen
IMPRESSION : Normocytic normochromic blood picture
Note/Comment : Please Correlate clinically

---End Of Report---

Patient Name	: Mr. AUNJANI KUMAR	Age/Gender	: 39 Y/M
UHID/MR No.	: SKAN.0000134581	OP Visit No	: SKANOPV165198
Sample Collected on	: 08-04-2024 09:13	Reported on	: 08-04-2024 14:54
LRN#	: LAB13437907	Specimen	: Blood(bio/EDTA)
Ref Doctor	: SELF		
Package Name	: ARCOFEMI - MEDIWHEEL - FULL BODY STANDARD PLUS MALE - PAN INDIA - FY2324		
Emp/Auth/TPA ID	: 978466327422		
Sponsor Name	: ARCOFEMI HEALTHCARE LIMITED		

DEPARTMENT OF LABORATORY MEDICINE

<u>TEST NAME</u>	<u>RESULT</u>	<u>BIOLOGICAL REFERENCE INTERVALS</u>	<u>UNITS</u>
HbA1c, GLYCATED HEMOGLOBIN			
HbA1c, GLYCATED HEMOGLOBIN Method:HPLC	5.6	<=5.6:Non-Diabetic 5.7-6.4: Prediabetes (Increased Risk for Diabetes) >=6.5: Diabetes Mellitus Note: In absence of unequivocal Hyperglycemia and the presence of discordant fasting, post prandial or Random Glucose values, result should be confirmed by repeat test(ADA Guidelines 2015)	%
eAG (estimated Average Glucose) Method: Calculated	114.02		mg/dL

---End Of Report---

Patient Name	: Mr. AUNJANI KUMAR	Age/Gender	: 39 Y/M
UHID/MR No.	: SKAN.0000134581	OP Visit No	: SKANOPV165198
Sample Collected on	: 08-04-2024 09:13	Reported on	: 08-04-2024 14:55
LRN#	: LAB13437907	Specimen	: Urine
Ref Doctor	: SELF		
Package Name	: ARCOFEMI - MEDIWHEEL - FULL BODY STANDARD PLUS MALE - PAN INDIA - FY2324		
Emp/Auth/TPA ID	: 978466327422		
Sponsor Name	: ARCOFEMI HEALTHCARE LIMITED		

DEPARTMENT OF LABORATORY MEDICINE

<u>TEST NAME</u>	<u>RESULT</u>	<u>BIOLOGICAL REFERENCE INTERVALS</u>	<u>UNITS</u>
COMPLETE URINE EXAMINATION			
Color:	Pale Yellow	Pale Yellow	
Specific Gravity Method: Indicator Method	1.030	1.005 - 1.035	
Transparency:	Clear	Clear	
Protein : Method: Indicator Method	Nil	Nil	
Glucose: Method: Glucose Oxidase	Absent	Nil	
pH Method: Indicator Method	6.0 (Acidic)	4.6 - 8	
DEPOSITS:	Absent		
WBC/Pus Cells	Nil	0-5	/hpf
Tc/Sqc(Transitional/Squamous epithelial cells)	Occasional	2-3	/hpf
RBC	Nil	0 - 2	/hpf
Crystals:	Nil		
Casts:	Nil		/hpf

---End Of Report---

Patient Name	: Mr. AUNJANI KUMAR	Age/Gender	: 39 Y/M
UHID/MR No.	: SKAN.0000134581	OP Visit No	: SKANOPV165198
Sample Collected on	: 08-04-2024 09:13	Reported on	: 08-04-2024 16:34
LRN#	: LAB13437907	Specimen	: Serum(Spl)
Ref Doctor	: SELF		
Package Name	: ARCOFEMI - MEDIWHEEL - FULL BODY STANDARD PLUS MALE - PAN INDIA - FY2324		
Emp/Auth/TPA ID	: 978466327422		
Sponsor Name	: ARCOFEMI HEALTHCARE LIMITED		

DEPARTMENT OF LABORATORY MEDICINE

<u>TEST NAME</u>	<u>RESULT</u>	<u>BIOLOGICAL REFERENCE INTERVALS</u>	<u>UNITS</u>
THYROID PROFILE (TOTAL T3, TOTAL T4, TSH)			
TOTAL T3: TRI IODOTHYRONINE - SERUM Method: CLIA	1.16	0.6 - 1.81 ng/mL	ng/mL
TOTAL T4: THYROXINE - SERUM Method: CLIA	9.81	3.2 - 12.6	µg/dL
TSH: THYROID STIMULATING HORMONE - SERUM Method: CLIA	1.6	0.35 - 5.5	µIU/mL

---End Of Report---

Patient Name	: Mr. AUNJANI KUMAR	Age/Gender	: 39 Y/M
UHID/MR No.	: SKAN.0000134581	OP Visit No	: SKANOPV165198
Sample Collected on	:	Reported on	: 08-04-2024 17:34
LRN#	: RAD2295934	Specimen	:
Ref Doctor	: SELF		
Emp/Auth/TPA ID	: 978466327422		

DEPARTMENT OF RADIOLOGY

X-RAY CHEST PA

Both lung fields and hila are normal .

No obvious active pleuro-parenchymal lesion seen .

Both costophrenic and cardiophrenic angles are clear .

Both diaphragms are normal in position and contour .

Thoracic wall and soft tissues appear normal.

CONCLUSION :

No obvious abnormality seen

Dr. DUSHYANT KUMAR VARSHNEY
MD, DNB
Radiology

Patient Name	: Mr. AUNJANI KUMAR	Age/Gender	: 39 Y/M
UHID/MR No.	: SKAN.0000134581	OP Visit No	: SKANOPV165198
Sample Collected on	: 08-04-2024 09:13	Reported on	: 08-04-2024 14:48
LRN#	: LAB13437907	Specimen	: Blood(EDTA)
Ref Doctor	: SELF		
Package Name	: ARCOFEMI - MEDIWHEEL - FULL BODY STANDARD PLUS MALE - PAN INDIA - FY2324		
Emp/Auth/TPA ID	: 978466327422		
Sponsor Name	: ARCOFEMI HEALTHCARE LIMITED		

DEPARTMENT OF LABORATORY MEDICINE

<u>TEST NAME</u>	<u>RESULT</u>	<u>BIOLOGICAL REFERENCE INTERVALS</u>	<u>UNITS</u>
HEMOGRAM + PERIPHERAL SMEAR			
Hemoglobin Method: Cyanide Photometric	13.3	13 - 17	g/dL
RBC Count Method: Electrical Impedance	4.48*	4.5 - 5.5	millions/cu mm
Haematocrit Method: Calculated	39.0*	40 - 50	%
MCV Method: Calculated	87.1	83 - 101	fl
MCH Method: Calculated	29.7	27 - 32	pg
MCHC Method: Calculated	34.1	31.5 - 34.5	g/dl
RDW	14.0	11.6 - 14	%
Platelet Count Method: Electrical Impedance	1.68	1.5 - 4.1	lakhs/cumm
TLC Count Method: Electrical Impedance	5800	4000 - 11000	cells/cumm
Differential Leucocyte Count(Fluorescence Flow Cytometry / VCS Technology)			
Neutrophils	65	40 - 80	%
Lymphocytes	30	20 - 40	%
Monocytes	02	2 - 10	%
Eosinophils	03	1-6	%
Basophils	00	0-2	%
Erythrocyte Sedimentation Rate (ESR) Method: Westergrens Method.	12	0 - 14	mm/hr

---End Of Report---

MEDICAL EXAMINATION REPORT

NAME: MR AUNJANI KUMAR

AGE/SEX: 39 Y/MALE

DATE OF BIRTH: 15/07/1984

ADDRESS: KDA SIGNATURE GREEN APTT.VIKAS NAGAR, KANPUR – 208002

OBSERVATIONS

- | | |
|--------------------------|---------------------|
| 1. DIABETES MELLITUS: NO | 2. HYPERTENSION: NO |
| 3. C.O.P.D.: NO | 4. TUBERCULOSIS: NO |
| 5. EYE DISORDER: NO | 6. PARALYSIS: NO |
| 7. EPILEPSY: NO | 8. DENTAL: NORMAL |
| 9. E.N.T.: NORMAL | |

BLOOD PRESSURE: 120/70 mmhg

PULSE: 83 bpm

WEIGHT: 65 kg

RESPIRATORY RATE: 19/m

HEIGHT: 167 cm

BMI: 23.3 kg/m²

PLACE: Kanpur

DATE: 08/04/2024

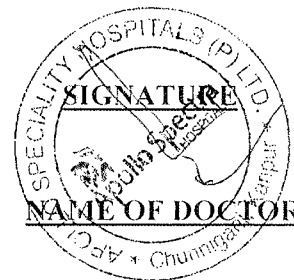

APOLLO SPECIALTY HOSPITALS PRIVATE LIMITED

(Formerly known as Nova Specialty Hospitals Private Limited)

CIN- U85100TG2009PTC099414

Registered Office: 1-10-60/62, Ashoka Raghupathi Chambers, 5th Floor, Begumpet, Hyderabad-500 016, Telangana, India.

BENGALURU | CHENNAI | DELHI | JAIPUR | KANPUR | MUMBAI | PUNE

MR Aunjami Karam 139/007ALU

Vu
 G/G
 G/G

(Distant)

Nv
 Add: 1.00 sph
 Add: 1.00 sph

Colour Vision
 20/20

no other
 (Handwritten signature)

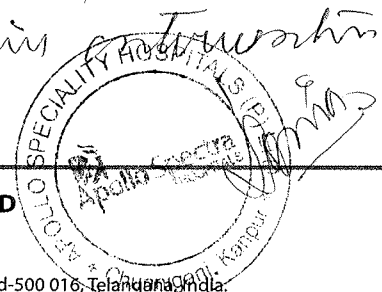

APOLLO SPECIALTY HOSPITALS PRIVATE LIMITED

(Formerly known as Nova Specialty Hospitals Private Limited)

CIN- U85100TG2009PTC099414

Registered Office: 1-10-60/62, Ashoka Raghupathi Chambers, 5th Floor, Begumpet, Hyderabad-500 016, Telangana, India.

BENGALURU | CHENNAI | DELHI | JAIPUR | KANPUR | MUMBAI | PUNE

Location:
Room:
Order Num
Indica
Medication 1:
Medication 2:
Medication 3:

83 bpm
--/-- mmHg

QRS : 80 ms
QT / QTcBaz : 352 / 413 ms
PR : 122 ms
P : 98 ms
RR / PP : 722 / 722 ms
P / QRS / T : 74 / 53 / 53 degrees

Technician:
Ordering Ph:
Referring Ph:
Attending Ph:

*mmk Aiygari Kuan
bmi 67an
bwt 60kg*

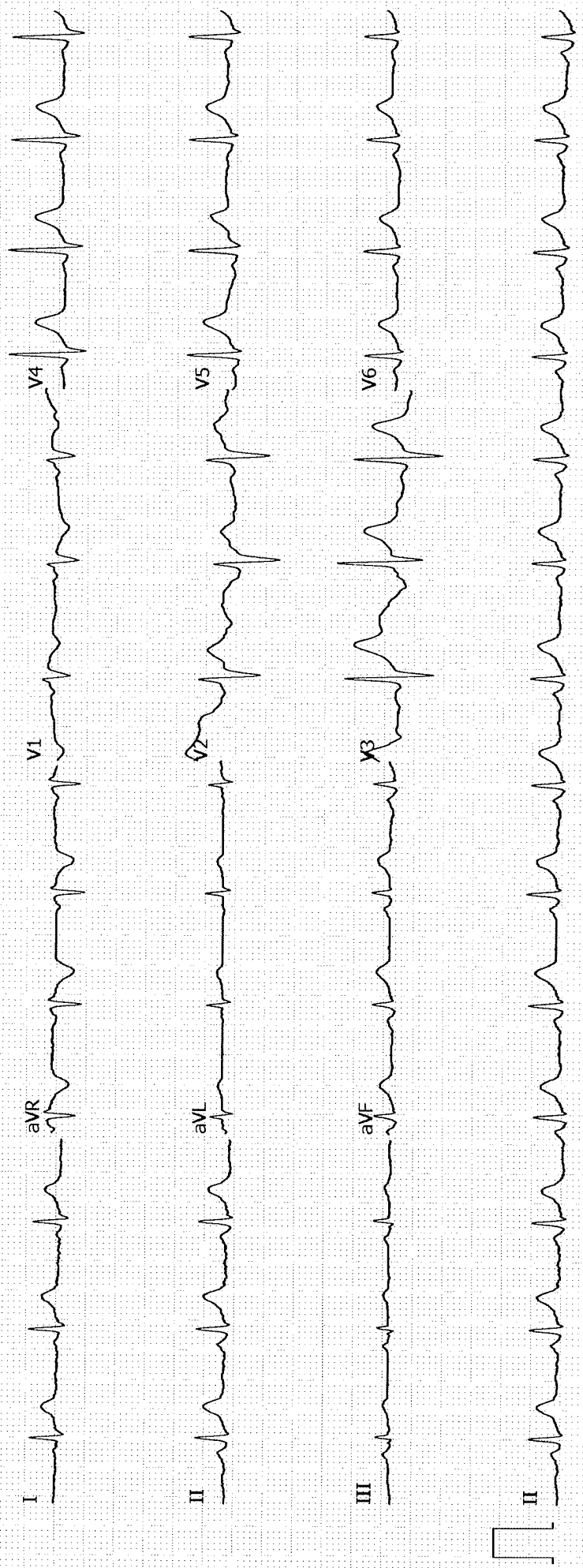

Patient Name : Mr. AUNJANI KUMAR
UHID : SKAN.0000134581
Reported on : 08-04-2024 17:33
Adm/Consult Doctor :

Age : 39 Y M
OP Visit No : SKANOPV165198
Printed on : 08-04-2024 17:34
Ref Doctor : SELF

DEPARTMENT OF RADIOLOGY

X-RAY CHEST PA

Both lung fields and hila are normal .
No obvious active pleuro-parenchymal lesion seen .
Both costophrenic and cardiophrenic angles are clear .
Both diaphragms are normal in position and contour .
Thoracic wall and soft tissues appear normal.

CONCLUSION :

No obvious abnormality seen

Printed on:08-04-2024 17:33

---End of the Report---

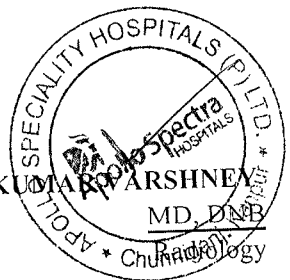
Dr. DUSHYANT KUMAR ARSHNEY
MD, DNB
Radio

DEPARTMENT OF LABORATORY SERVICES

Patient Name	: Mr. AUNJANI KUMAR	Age / Gender	: 39Y/Male
UHID/MR No.	: SKAN.0000134581	OP Visit No	: SKANOPV165198
Sample Collected on	: 08-04-2024 09:13	Reported on	: 08-04-2024 14:48
LRN#	: LAB13437907	Specimen	: Blood(EDTA)
Ref Doctor	: SELF		
Package Name	: ARCOFEMI - MEDIWHEEL - FULL BODY STANDARD PLUS MALE - PAN INDIA - FY2324		
Emp/Auth/TPA ID	: 978466327422	Adm/Consult Doctor	:
Sponsor Name	: ARCOFEMI HEALTHCARE LIMITED		

DEPARTMENT OF LABORATORY MEDICINE

<u>TEST NAME</u>	<u>RESULT</u>	<u>BIOLOGICAL REFERENCE INTERVALS</u>	<u>UNITS</u>
HEMOGRAM + PERIPHERAL SMEAR			
Hemoglobin Method: Cyanide Photometric	13.3	13 - 17	g/dL
RBC Count Method: Electrical Impedance	4.48*	4.5 - 5.5	millions/cu mm
Haematocrit Method: Calculated	39.0*	40 - 50	%
MCV Method: Calculated	87.1	83 - 101	fl
MCH Method: Calculated	29.7	27 - 32	pg
MCHC Method: Calculated	34.1	31.5 - 34.5	g/dl
RDW	14.0	11.6 - 14	%
Platelet Count Method: Electrical Impedance	1.68	1.5 - 4.1	lakhs/cumm
TLC Count Method: Electrical Impedance	5800	4000 - 11000	cells/cumm



Results are to be correlated clinically

Satinder Singh

Lab Technician / Technologist
NOTE: All pathological test have technical limitations which may at times cause interpretative errors. Collaborative clinical pathological co-relation is necessary. In case of any discrepancy, results may be reviewed and repeat investigation is advised. Typographical errors should be reported immediately for correction. The report is not valid for medico legal purpose.

Dr. SATINDER SINGH
Excel Hospitals (P) Ltd.
 MD

14/18, Bhatnagar, Kanpur - 208001
 Ph. 0512-2555991, 2555992
 Email : excelhospitals@gmail.com
 ♦ Emergency No. 9935577550

DEPARTMENT OF LABORATORY SERVICES

Patient Name : Mr. AUNJANI KUMAR	Age / Gender : 39Y/Male
UHID/MR No. : SKAN.0000134581	OP Visit No : SKANOPV165198
Sample Collected on : 08-04-2024 09:13	Reported on : 08-04-2024 14:48
LRN# : LAB13437907	Specimen : Blood(EDTA)
Ref Doctor : SELF	
Package Name : ARCOFEMI - MEDIWHEEL - FULL BODY STANDARD PLUS MALE - PAN INDIA - FY2324	
Emp/Auth/TPA ID : 978466327422	Adm/Consult Doctor :
Sponsor Name : ARCOFEMI HEALTHCARE LIMITED	

Differential Leucocyte Count(Fluorescence Flow Cytometry / VCS Technology)

Neutrophils	65	40 - 80	%
Lymphocytes	30	20 - 40	%
Monocytes	02	2 - 10	%
Eosinophils	03	1-6	%
Basophils	00	0-2	%
Erythrocyte Sedimentation Rate (ESR)	12	0 - 14	mm/hr
Method: Westergrens Method.			

End of the report



Results are to be correlated clinically

Satinder Singh

Lab Technician / Technologist
NOTE : All pathological test have technical limitations which may at times cause interpretative errors. Collaborative clinical pathological co-relation is necessary. In case of any discrepancy, results may be reviewed and repeat investigation is advised. Typographical errors should be reported immediately for correction. The report is not valid for medico legal purpose.

Dr. SATINDER SINGH
Excel Hospitals (P) Ltd.
 MD

14/13, Chunnigani, Kanpur - 208001
 Ph. 0512-2555991, 2555992
 Email : excelhospitals@gmail.com
 ♦ Emergency No. 9935577550

DEPARTMENT OF LABORATORY SERVICES

Patient Name : Mr. AUNJANI KUMAR **Age / Gender** : 39Y/Male
UHID/MR No. : SKAN.0000134581 **OP Visit No** : SKANOPV165198
Sample Collected on : 08-04-2024 09:13 **Reported on** : 08-04-2024 14:52
LRN# : LAB13437907 **Specimen** : Blood(EDTA)
Ref Doctor : SELF **Adm/Consult Doctor** :
Emp/Auth/TPA ID : 978466327422
Sponsor Name : ARCOFEMI HEALTHCARE LIMITED

DEPARTMENT OF LABORATORY MEDICINE

PERIPHERAL SMEAR

Methodology : Microscopic
RBC : Normocytic Normochromic
WBC : within normal limits. DLC is as mentioned.
Platelets : Adequate in Number
Parasites : No Haemoparasites seen
IMPRESSION : Normocytic normochromic blood picture
Note/Comment : Please Correlate clinically

End of the report



Results are to be correlated clinically



Dr. SATINDER SINGH

Excel Hospitals (P) Ltd.

MD

14/138, Chunmiganj, Kanpur - 208001
Ph. 0512-2555991, 2555992
Email : excelhospitals@gmail.com
♦ Emergency No. 9935577550

Lab Technician / Technologist
NOTE : All pathological test have technical limitations which may at times cause interpretative errors. Collaborative clinical pathological co-relation is necessary. In case of any discrepancy, results may be reviewed and repeat investigation is advised. Typographical errors should be reported immediately for correction. The report is not valid for medico legal purpose.

DEPARTMENT OF LABORATORY SERVICES

Patient Name :	Mr. AUNJANI KUMAR	Age / Gender :	39Y/Male
UHID/MR No. :	SKAN.0000134581	OP Visit No :	SKANOPV165198
Sample Collected on :	08-04-2024 09:13	Reported on :	08-04-2024 14:51
LRN# :	LAB13437907	Specimen :	Blood(EDTA)
Ref Doctor :	SELF		
Package Name :	ARCOFEMI - MEDIWHEEL - FULL BODY STANDARD PLUS MALE - PAN INDIA - FY2324		
Emp/Auth/TPA ID :	978466327422	Adm/Consult Doctor :	
Sponsor Name :	ARCOFEMI HEALTHCARE LIMITED		

DEPARTMENT OF LABORATORY MEDICINE

<u>TEST NAME</u>	<u>RESULT</u>	<u>BIOLOGICAL REFERENCE INTERVALS</u>	<u>UNITS</u>
BLOOD GROUP ABO AND RH FACTOR			
ABO Method: Microplate Hemagglutination	O		
Rh (D) Type: Method: Microplate Hemagglutination	POSITIVE		
GLUCOSE, FASTING			
FASTING SUGAR Method: GOD-PAP	97	70 - 110	mg/dl
GLUCOSE, POST PRANDIAL (PP), 2 HOURS (POST MEAL)			
GLUCOSE - SERUM / PLASMA (POST PRANDIAL) Method: Glucose Oxidase-Peroxidase	107	70 - 140	mg/dl
RENAL PROFILE/RENAL FUNCTION TEST (RFT/KFT)			
CREATININE - SERUM / PLASMA Method: Jaffe's Kinetic	0.8	0.7 - 1.3	mg/dl
URIC ACID - SERUM Method: Modified Uricase	4.9	3.5 - 7.2	mg/dl

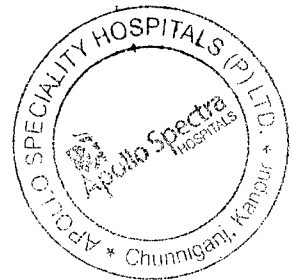

Results are to be correlated clinically



Lab Technician / Technologist
NOTE: All pathological test have technical limitations which may at times cause interpretative errors. Collaborative clinical pathological co-relation is necessary. In case of any discrepancy, results may be reviewed and repeat investigation is advised. Typographical errors should be reported immediately for correction. The report is not valid for medico legal purpose.

Excel Hospitals (P) Ltd.
MD

Dr. SATINDER SINGH
 Pathology
 14/13, Bahadurganj, Kanpur - 208001
 Ph. 0512-2555991, 2555992
 Email : excelhospitals@gmail.com
 ♦ Emergency No. 9935577550

DEPARTMENT OF LABORATORY SERVICES

Patient Name : Mr. AUNJANI KUMAR	Age / Gender : 39Y/Male
UHID/MR No. : SKAN.0000134581	OP Visit No : SKANOPV165198
Sample Collected on : 08-04-2024 09:13	Reported on : 08-04-2024 14:51
LRN# : LAB13437907	Specimen : Blood(EDTA)
Ref Doctor : SELF	
Package Name : ARCOFEMI - MEDIWHEEL - FULL BODY STANDARD PLUS MALE - PAN INDIA - FY2324	
Emp/Auth/TPA ID : 978466327422	Adm/Consult Doctor :
Sponsor Name : ARCOFEMI HEALTHCARE LIMITED	

UREA - SERUM/PLASMA	21	Male: 19 - 43	mg/dl
Method: Urease with indicator dye			
CALCIUM	7.42*	8.5 - 10.1	mg/dl
Method: O-Cresolphthalein complexone			
BUN	9.79	9-20	mg/dl
Method: Urease with indicator dye			
PHOSPOHORUS	3.10	2.5 - 4.5	mg/dl
Method: Phosphomolybdate -UV			
ELECTROLYTES (Na)	135	135 - 145	meq/L
Method: ISE-Direct			
ELECTROLYTES (K)	4.8	3.5 - 5.1	meq/L
Method: ISE-Direct			
GAMMA GLUTAMYL TRANSFERASE (GGT)			
GAMMA GT	30	< 55	U/L
Method: Kinetic Photometric			
LIVER FUNCTION TEST (LFT)			
BILIRUBIN TOTAL	1.00	0.2 - 1.3	mg/dL
Method: Azobilirubin/dyphylline			
BILIRUBIN (DIRECT)	0.25	Adults: 0.0 - 0.3 Neonates: 0.0 - 0.6	mg/dL
Method: Dual Wavelength Spectrophotometric			
BILIRUBIN UNCONJUGATED(INDIRECT)	0.75	0.0 - 1.1	mg/dL
Method: Dual Wavelength Spectrophotometric			
ALBUMIN	4.3	3.0 - 5.0	g/dL

Results are to be correlated clinically



Dr. SATINDER SINGH

Excel Hospitals (P) Ltd.

Pathology
14/13, Churniganj, Kanpur - 208001
Ph. 0512-2555991, 2555992
Email : excelhospitals@gmail.com
♦ Emergency No. 9935577550

Lab Technician / Technologist
NOTE : All pathological test have technical limitations which may at times cause interpretative errors. Collaborative clinical pathological co-relation is necessary. In case of any discrepancy, results may be reviewed and repeat investigation is advised. Typographical errors should be reported immediately for correction. The report is not valid for medico legal purpose.

DEPARTMENT OF LABORATORY SERVICES

Patient Name :	Mr. AUNJANI KUMAR	Age / Gender :	39Y/Male
UHID/MR No. :	SKAN.0000134581	OP Visit No :	SKANOPV165198
Sample Collected on :	08-04-2024 09:13	Reported on :	08-04-2024 14:51
LRN# :	LAB13437907	Specimen :	Blood(EDTA)
Ref Doctor :	SELF		
Package Name :	ARCOFEMI - MEDIWHEEL - FULL BODY STANDARD PLUS MALE - PAN INDIA - FY2324		
Emp/Auth/TPA ID :	978466327422	Adm/Consult Doctor :	
Sponsor Name :	ARCOFEMI HEALTHCARE LIMITED		

Method: Bromocresol Green dye binding

PROTEIN TOTAL 7.1 6.0 - 8.2 g/dL

Method: Biuret Reaction

AST (SGOT) 27 14 - 36 U/L

Method: Kinetic (Leuco dye) with P 5 P

GLOBULINN 2.8 2.8 - 4.5 g/dL

Method: Calculation

ALT(SGPT) 22 9 - 52 U/L

LIPID PROFILE

CHOLESTEROL 158 <200 - Desirable mg/dL

Method: CHOD-End Point POD (Enzymatic) 200-239 - Borderline High
>=240 - High

HDL 49 <40 - Low mg/dL

Method: Direct Measure PEG >=60 - High

LDL 88.6 < 100 - Optimal
100-129 - Near Optimal & Above
Optimal

TRIGLYCERIDES 102 Normal : <150 mg/dl

Method: Enzymatic GPO/POD/End Point
Border High : 150 - 199
High : 200 - 499
Very High : >= 500
Note: Overnight fasting of 10-12hrs

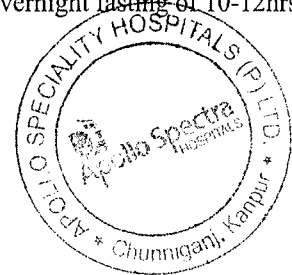

Results are to be correlated clinically



Dr. SATINDER SINGH

Excel Hospitals (P) Ltd.

Pathology
14/18, Chunniganj, Kanpur - 208001
Ph. 0512-2555991, 2555992
Email : excelhospitals@gmail.com
♦ Emergency No. 9935577550

NOTE : All pathological test have technical limitations which may at times cause interpretative errors. Collaborative clinical pathological co-relation is necessary. In case of any discrepancy, results may be reviewed and repeat investigation is advised. Typographical errors should be reported immediately for correction. The report is not valid for medico legal purpose.

DEPARTMENT OF LABORATORY SERVICES

Patient Name : Mr. AUNJANI KUMAR Age / Gender : 39Y/Male
UHID/MR No. : SKAN.0000134581 OP Visit No : SKANOPV165198
Sample Collected on : 08-04-2024 09:13 Reported on : 08-04-2024 14:51
LRN# : LAB13437907 Specimen : Blood(EDTA)
Ref Doctor : SELF
Package Name : ARCOFEMI - MEDIWHEEL - FULL BODY
STANDARD PLUS MALE - PAN INDIA - FY2324
Emp/Auth/TPA ID : 978466327422 Adm/Consult Doctor :
Sponsor Name : ARCOFEMI HEALTHCARE LIMITED

is recommended to avoid
fluctuations in Lipid Profile.

VLDL 20.4 10-40 mg/dL
Method: Calculated

End of the report



Results are to be correlated clinically



Dr. SATINDER SINGH

Excel Hospitals (P) Ltd.

14/138, Chunniyaganj, Kanpur - 208001
Ph. 0512-2555991, 2555992
Email : excelhospitals@gmail.com
❖ Emergency No. 9935577550

Lab Technician / Technologist
NOTE : All pathological test have technical limitations which may at times cause interpretative errors. Collaborative clinical pathological co-relation is necessary. In case of any discrepancy, results may be reviewed and repeat investigation is advised. Typographical errors should be reported immediately for correction. The report is not valid for medico legal purpose.

DEPARTMENT OF LABORATORY SERVICES

Patient Name : Mr. AUNJANI KUMAR	Age / Gender : 39Y/Male
UHID/MR No. : SKAN.0000134581	OP Visit No : SKANOPV165198
Sample Collected on : 08-04-2024 09:13	Reported on : 08-04-2024 14:54
LRN# : LAB13437907	Specimen : Blood(bio/EDTA)
Ref Doctor : SELF	
Package Name : ARCOFEMI - MEDIWHEEL - FULL BODY STANDARD PLUS MALE - PAN INDIA - FY2324	
Emp/Auth/TPA ID : 978466327422	Adm/Consult Doctor :
Sponsor Name : ARCOFEMI HEALTHCARE LIMITED	

DEPARTMENT OF LABORATORY MEDICINE

<u>TEST NAME</u>	<u>RESULT</u>	<u>BIOLOGICAL REFERENCE INTERVALS</u>	<u>UNITS</u>
HbA1c, GLYCATED HEMOGLOBIN			
HbA1c, GLYCATED HEMOGLOBIN Method:HPLC	5.6	<=5.6:Non-Diabetic 5.7-6.4: Prediabetes (Increased Risk for Diabetes) >=6.5: Diabetes Mellitus Note: In absence of unequivocal Hyperglycemia and the presence of discordant fasting, post prandial or Random Glucose values, result should be confirmed by repeat test(ADA Guidelines 2015)	%
eAG (estimated Average Glucose) Method: Calculated	114.02		mg/dL

End of the report



Results are to be correlated clinically



Dr. SATINDER SINGH
Excel Hospitals (P) Ltd.
MD

Lab Technician / Technologist
NOTE : All pathological test have technical limitations which may at times cause interpretative errors. Collaborative clinical pathological co-relation is necessary. In case of any discrepancy, results may be reviewed and repeat investigation is advised. Typographical errors should be reported immediately for correction. The report is not valid for medico legal purpose.

14/131, Chunniganj, Kanpur - 208001
 Ph. 0512-2555991, 2555992
 Email : excelhospitals@gmail.com
 ♦ Emergency No. 9935577550

DEPARTMENT OF LABORATORY SERVICES

Patient Name :	Mr. AUNJANI KUMAR	Age / Gender :	39Y/Male
UHID/MR No. :	SKAN.0000134581	OP Visit No :	SKANOPV165198
Sample Collected on :	08-04-2024 09:13	Reported on :	08-04-2024 14:55
LRN# :	LAB13437907	Specimen :	Urine
Ref Doctor :	SELF		
Package Name :	ARCOFEMI - MEDIWHEEL - FULL BODY STANDARD PLUS MALE - PAN INDIA - FY2324		
Emp/Auth/TPA ID :	978466327422	Adm/Consult Doctor :	
Sponsor Name :	ARCOFEMI HEALTHCARE LIMITED		

DEPARTMENT OF LABORATORY MEDICINE

<u>TEST NAME</u>	<u>RESULT</u>	<u>BIOLOGICAL REFERENCE INTERVALS</u>	<u>UNITS</u>
COMPLETE URINE EXAMINATION			
Color:	Pale Yellow	Pale Yellow	
Specific Gravity Method: Indicator Method	1.030	1.005 - 1.035	
Transparency:	Clear	Clear	
Protein : Method: Indicator Method	Nil	Nil	
Glucose: Method: Glucose Oxidase	Absent	Nil	
pH Method: Indicator Method	6.0 (Acidic)	4.6 - 8	
DEPOSITS:	Absent		
WBC/Pus Cells	Nil	0-5	/hpf
Tc/Sqc(Transitional/Squamous epithelial cells)	Occasional	2-3	/hpf

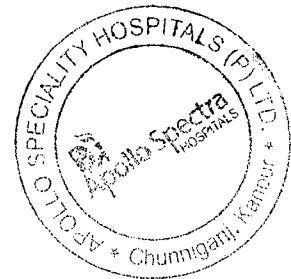

Results are to be correlated clinically

S. Singh

Lab Technician / Technologist
NOTE : All pathological test have technical limitations which may at times cause interpretative errors. Collaborative clinical pathological co-relation is necessary. In case of any discrepancy, results may be reviewed and repeat investigation is advised. Typographical errors should be reported immediately for correction. The report is not valid for medico legal purpose.

Excel Hospitals (P) Ltd.
MD

Dr. SATINDER SINGH
 14/1, Bhatnagar, Kanpur - 208001
 Ph. 0512-2555991, 2555992
 Email : excelhospitals@gmail.com
 ♦ Emergency No. 9935577550

DEPARTMENT OF LABORATORY SERVICES

Patient Name	: Mr. AUNJANI KUMAR	Age / Gender	: 39Y/Male
UHID/MR No.	: SKAN.0000134581	OP Visit No	: SKANOPV165198
Sample Collected on	: 08-04-2024 09:13	Reported on	: 08-04-2024 14:55
LRN#	: LAB13437907	Specimen	: Urine
Ref Doctor	: SELF		
Package Name	: ARCOFEMI - MEDIWHEEL - FULL BODY STANDARD PLUS MALE - PAN INDIA - FY2324		
Emp/Auth/TPA ID	: 978466327422	Adm/Consult Doctor	:
Sponsor Name	: ARCOFEMI HEALTHCARE LIMITED		

RBC	Nil	0 - 2	/hpf
Crystals:	Nil		
Casts:	Nil		/hpf

End of the report

Results are to be correlated clinically



Satinder Singh

Dr. SATINDER SINGH

Excel Hospitals (P) Ltd.

14/138, Chunniganj, Kanpur - 208001
Ph. 0512-2555991, 2555992
Email : excelhospitals@gmail.com
♦ Emergency No. 9935577550

Lab Technician / Technologist
NOTE : All pathological test have technical limitations which may at times cause interpretative errors. Collaborative clinical pathological co-relation is necessary. In case of any discrepancy, results may be reviewed and repeat investigation is advised. Typographical errors should be reported immediately for correction. The report is not valid for medico legal purpose.

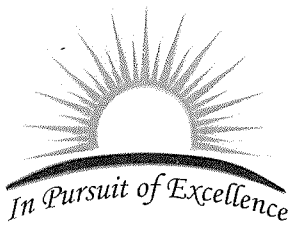

SONI DIAGNOSTICS

118/572, KAUSHALPURI, GUMTI NO. 5, KANPUR - 208012

Ph. : 0512-2219667, 8858154254

e-mail : sonidiagnostics01@gmail.com

Patient Name : MR. AUNJANI KUMAR

Age / Gender : 39 years / Male

Patient ID : 48289

Source : Excel Hospital

Referral : SELF

Collection Time : 08/04/2024, 01:13 p.m.

Reporting Time : 08/04/2024, 04:22 p.m.

Sample ID :



240990016

Test Description	Value(s)	Reference Range	Unit(s)
------------------	----------	-----------------	---------

T3,T4,TSH

SAMPLE TYPE : SERUM

T3 Method : CLIA	1.16	0.79 - 1.58	ng/mL
T4 Method : CLIA	9.81	5.2-12.7	µg/dL
TSH Method : CLIA	1.6	0.3-4.5	µIU/mL

Interpretation

TSH	T4	T3	INTERPRETATION
HIGH	NORMAL	NORMAL	MILD (SUBCLINICAL)HYPOTHYROIDISM
HIGH	LOW OR NORMAL	LOW OR NORMAL	HYPOTHYROIDISM
LOW	NORMAL	NORMAL	MILD (SUBCLINICAL)HYPERTHYROIDISM
LOW	HIGH OR NORMAL	HIGH OR NORMAL	HYPERTHYROIDISM
LOW	LOW OR NORMAL	LOW OR NORMAL	NON-THYROIDAL ILLNESS: RARE PITUITARY (SECONDARY)HYPOTHYROIDISM

****END OF REPORT****

All the reports have to be correlated clinically. If the result of the tests are unexpected, the patient is advised to contact the lab immediately for a recheck.

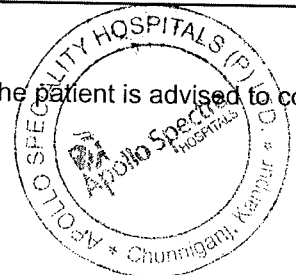

Dr. S.S.Soni

M.D. (PATHOLOGY)

All diagnostic tests have limitations & clinical interpretation should not be solely based on single investigation. Clinical correlation and further relevant investigations advised if warranted. Any discrepancies in test results should be notified within 24 hours. This report is not valid for medicolegal purpose.



भारत सरकार
GOVERNMENT OF INDIA



अंजनी कुमार
Aunjani Kumar

जन्म वर्ष / Year of Birth : 1984
पुरुष / Male



9784 6632 7422

आधार — आम आदमी का अधिकार



भारतीय विशिष्ट पहचान प्राधिकरण
UNIQUE IDENTIFICATION AUTHORITY OF INDIA

पता: S/O गणेश प्रसाद, ५२९ का /
६७३, खुर्रमनगर, एम बी आई कॉलेज,
खुर्रम नगर, लखनऊ, उत्तर प्रदेश, 226022

Address: S/O Ganesh Prasad,
529 KA / 673, KHURRAMNAGAR,
M B I COLLEGE, Khurram Nagar,
Lucknow, Uttar Pradesh, 226022

1947
1800 180 1947

help@uidai.gov.in

www.uidai.gov.in

P.O. Box No.1947,
Bengaluru-560 001

2/15/1587/15

*Submitted for Health
Checkup
By
8/14/12/11*

