



सत्यमेव जयते
भारत सरकार



आधार

भारतीय विशिष्ट पहचान प्राधिकरण

भारत सरकार

Unique Identification Authority of India
Government of India

नामांकन क्रमांक/Enrolment No.: 1007/12081/00655

*Health checkup
was only*

To: Shyam Sunder
(श्याम सुंदर)
S/O Pyare Lal
H.No. 342 D-Block
Street No.2
Lal Mandir wali Gali
NEHRU VIHAR
North East
Delhi - 110094

Date: 12/08/2011

Ref. No: 00005611-00069786-00068992-



UB 04187307 3 IN

आपका आधार क्रमांक / Your Aadhaar No. :

7422 9512 2094

Al

आधार — आम आदमी का अधिकार



भारत सरकार
GOVERNMENT OF INDIA



श्याम सुंदर
Shyam Sunder
जन्म वर्ष / Year of Birth : 1968
पुरुष / Male

7422 9512 2094



आधार — आम आदमी का अधिकार

MALIK RADIX HEALTH CARE PVT. LTD.
C-217, C-218, Nirman Vihar,
Delhi-110092
Ph.: 011-49287456, 011-61381379
Regd. No. 607

MALIK RADIX HEALTHCARE PVT LTD

UNI-EMC-217/218 NIRMAN VIHAR VIKAS MARG
DELHI 110092

SHYAM SUNDER
I.D. : 3112

AGE/SEX : 55 Yr / M
HT/WT : /
DATE : 02-04-2024 10:13:58 AM
REF.BY : Dr

MACHINE INTERPRETATION : Sinus Rhythm. Abnormal T-axis Angle.

P Duration : 106 ms
PR Duration : 142 ms
QRS Duration : 93 ms
QT Interval : 403 ms
QTc Interval : 429 ms

RATE : 73 bpm
BP : N/A
P-Axis : 47 deg.
QRS Axis : -11 deg.
T Axis : 62 deg.

Linked Median

Speed : 25 mm/s
Sensitivity : 10 mm/mV

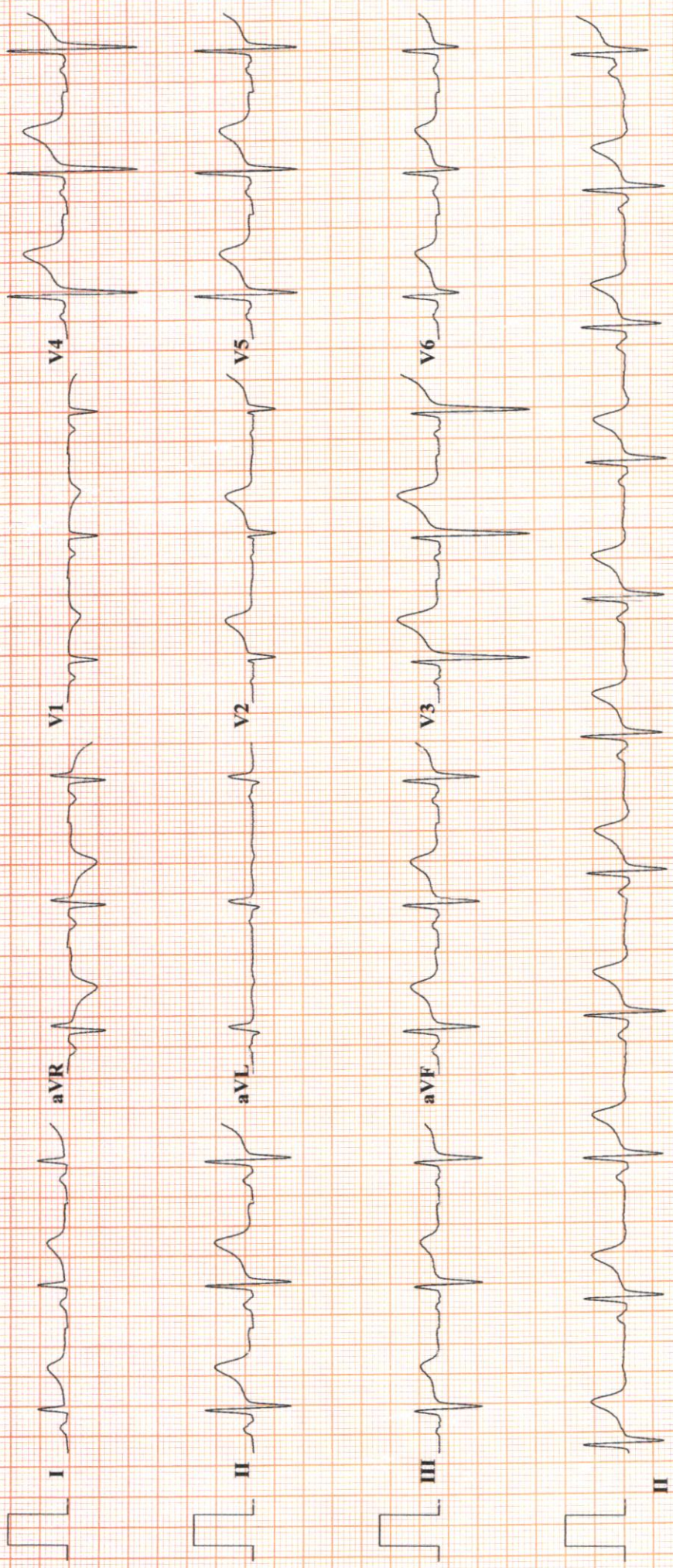

Dr. SHEIKH NAZIR AHMED
M.D. "Physician"
PGDCC
DMC-46499 Dr.

RADIX MALIK HOSPITAL
RADIX MALIK HOSPITAL
NIRMAN VIHAR DELHI 110092

TREADMILL TEST REPORT

SHYAM SUNDER

ID : 2591
 DATE : 02-04-2024
 AGE/SEX : 55 / M
 HT/WT : 0 / 0
 REF. BY :

PROTOCOL : Bruce
 HISTORY :
 INDICATION :
 MEDICATION :

PHASE	TOTAL TIME	STAGE TIME	SPEED Km/Hr	GRADE %	H.R. bpm	B.P. mmHg	RPP x100	ST LEVEL (MM)			METS
								II	V1	V5	
SUPINE					66	130 / 84	85	1.6	-0.1	1.3	
STANDING					65	130 / 84	84	1.5	-0.1	1.2	
HYPERTENT		0:5			67	130 / 84	87	1.6	-0.1	1.1	
Stage 1	2:55	2:55	2.7	10	99	134 / 86	132	1.8	-0.4	1.9	4.67
Stage 2	5:55	2:55	4	12	123	140 / 88	172	1.8	-0.7	2.1	7.04
PK-EXERCISE	7:11	1:11	5.4	14	144	144 / 90	207	2	-0.1	2	8.24
RECOVERY	10:14	2:55			88	144 / 90	126	1.6	-0.3	1.3	
RECOVERY	13:14	5:55			78	142 / 90	110	0.7	0.1	0.6	

RESULTS

EXERCISE DURATION : 7:11
 MAX HEART RATE : 145 bpm
 MAX BLOOD PRESSURE : 144 / 90 mm Hg
 REASON OF TERMINATION : *TMR Achieved.*
 BP RESPONSE : *None*
 ARRHYTHMIA : *None*
 H.R. RESPONSE : *None*

MAX WORK LOAD : 8.24 METS

TMT is Negative for Provocable myocardial Ischemia.

Dr. SHEIKH YAZIR AHMED
 M.D. "Physician"
 PGDCC
 DMC-46499

Technician :

RADIX MALIK HOSPITAL

SHYAM SUNDER
I.D. 2591

Age 55/M
Date 02-04-2024

PRETEST
SUPINE

ST @ 10mm/mV
80ms PostJ

RATE 66bpm
B.P. 130/84

LINKED MEDIAN

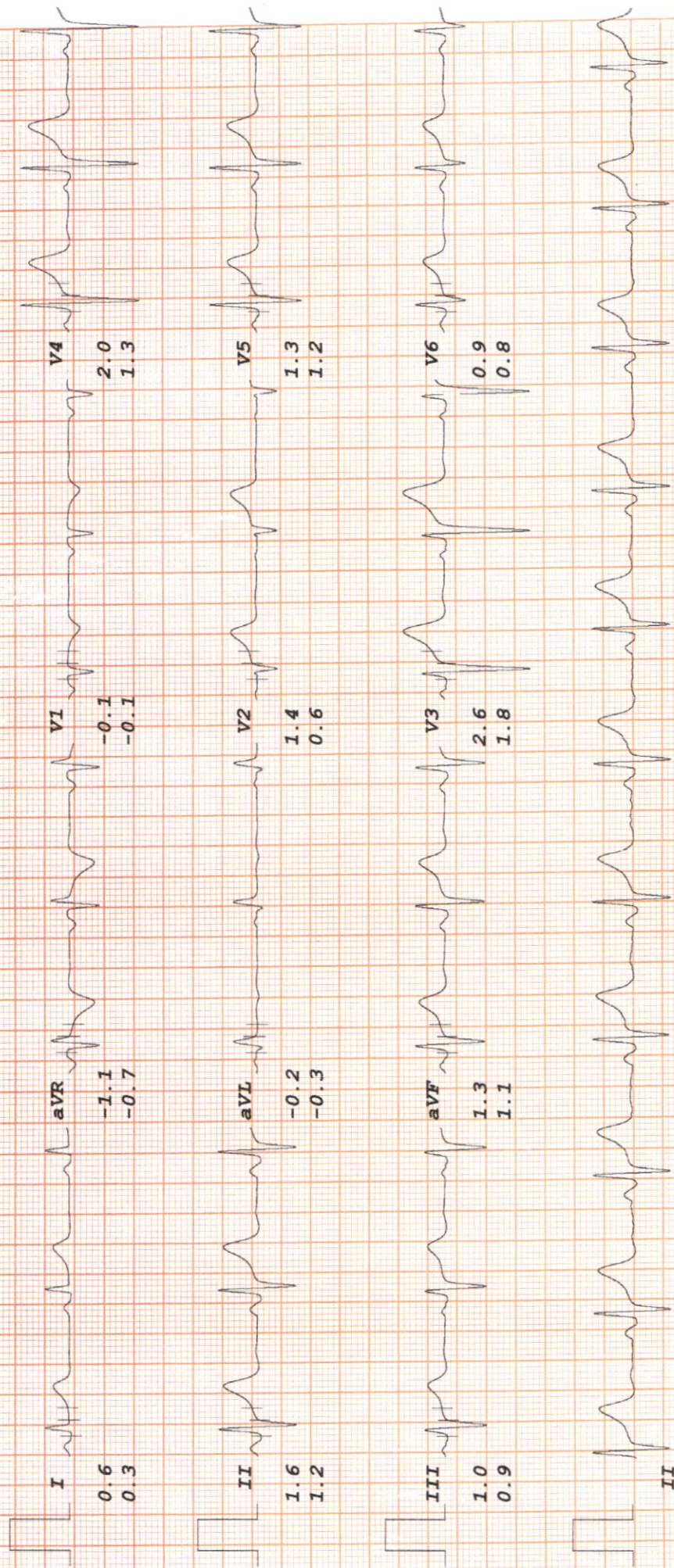

RADIX MALIK HOSPITAL

SHYAM SUNDER
I.D. 2591

PRETEST
STANDING

ST @ 10mm/mV
80ms PostJ

RATE 65bpm
B.P. 130/84

Age 55/M
Date 02-04-2024

LINKED MEDIAN

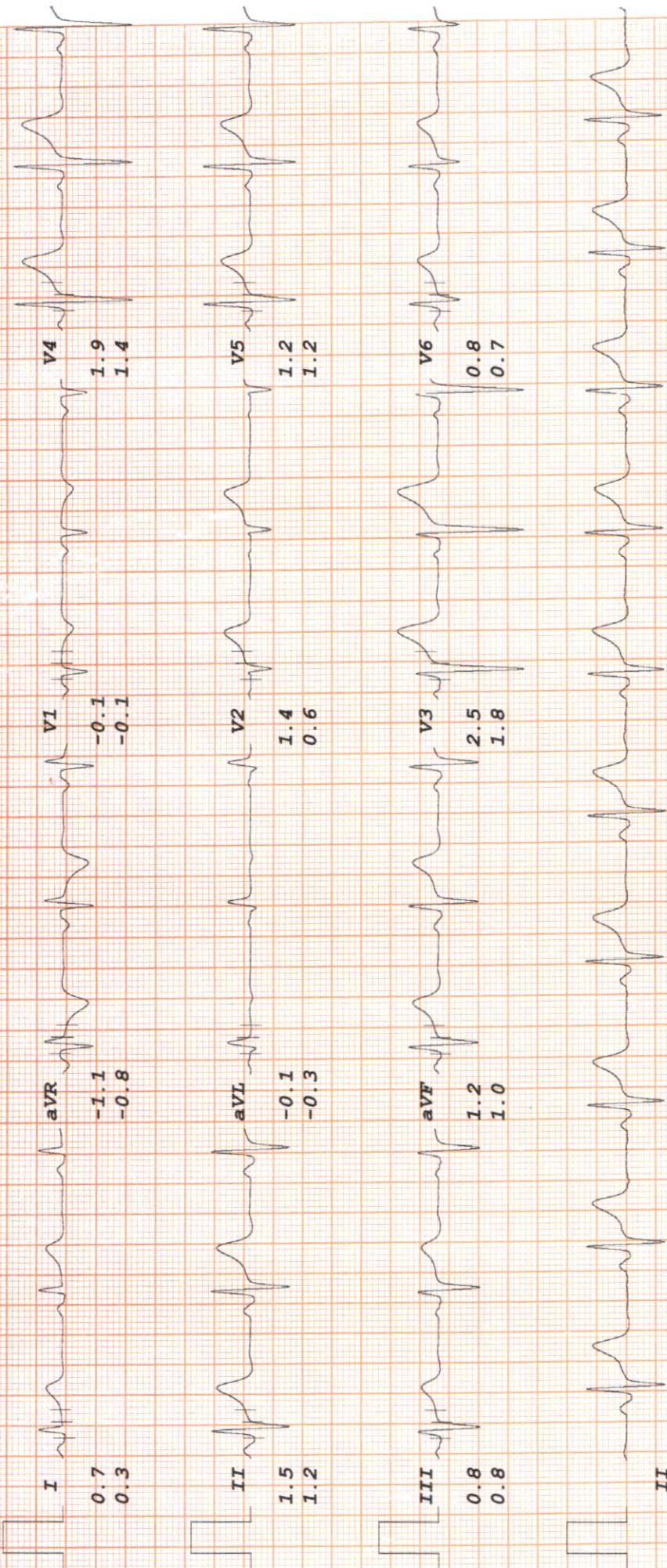

RADIX MALIK HOSPITAL

SHYAM SUNDER
I.D. 2591

ST @ 10mm/mV
80ms PostJ

PRETEST
HYPERVENT

RATE 67bpm
B.P. 130/84

Age 55/M
Date 02-04-2024

PHASE TIME 0:05

LINKED MEDIAN

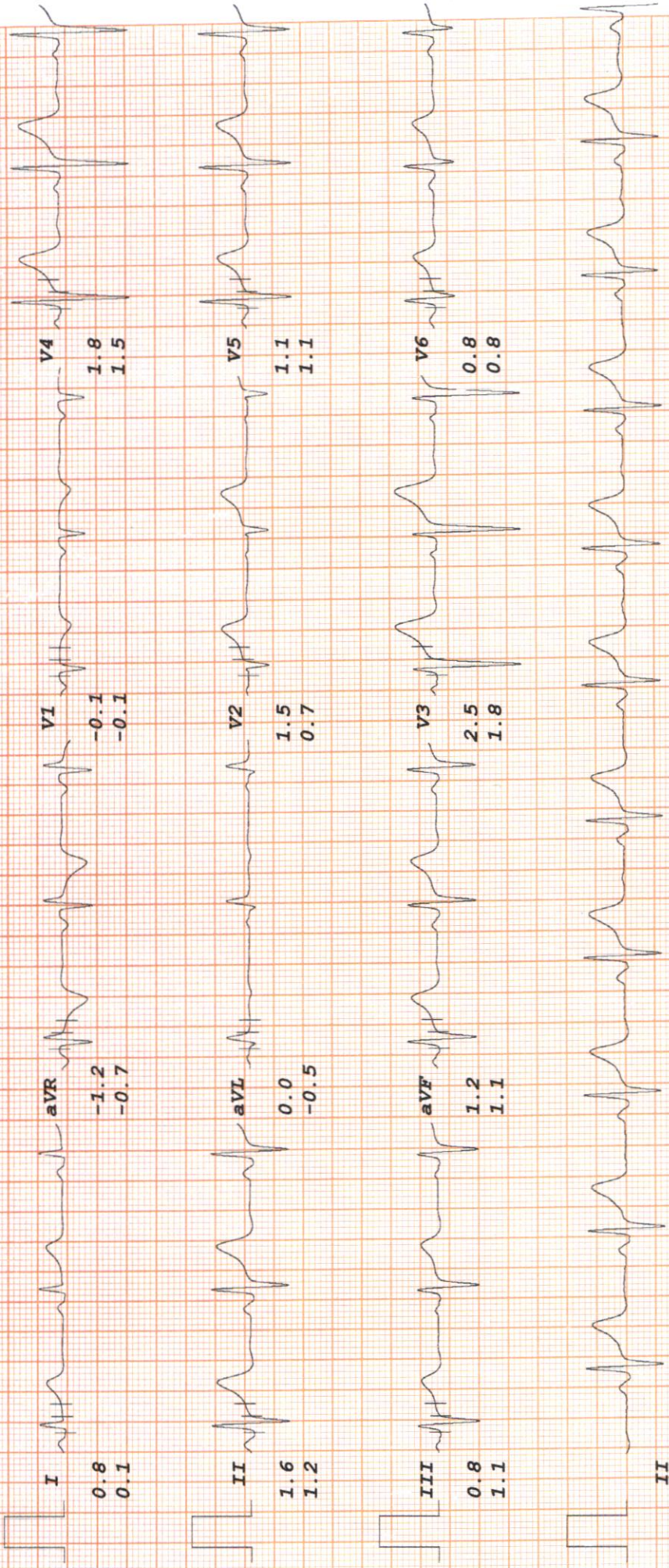

RADIX MALIK HOSPITAL

SHYAM SUNDER
I.D. 2591

RATE 99bpm
B.P. 134/86

ST @ 10mm/mV
80ms PostJ
Speed 2.7 km/hr
SLOPE 10 %

Bruce
Stage 1
TOTAL TIME 2:55
PHASE TIME 2:55

Age 55/M
Date 02-04-2024

LINKED MEDIAN

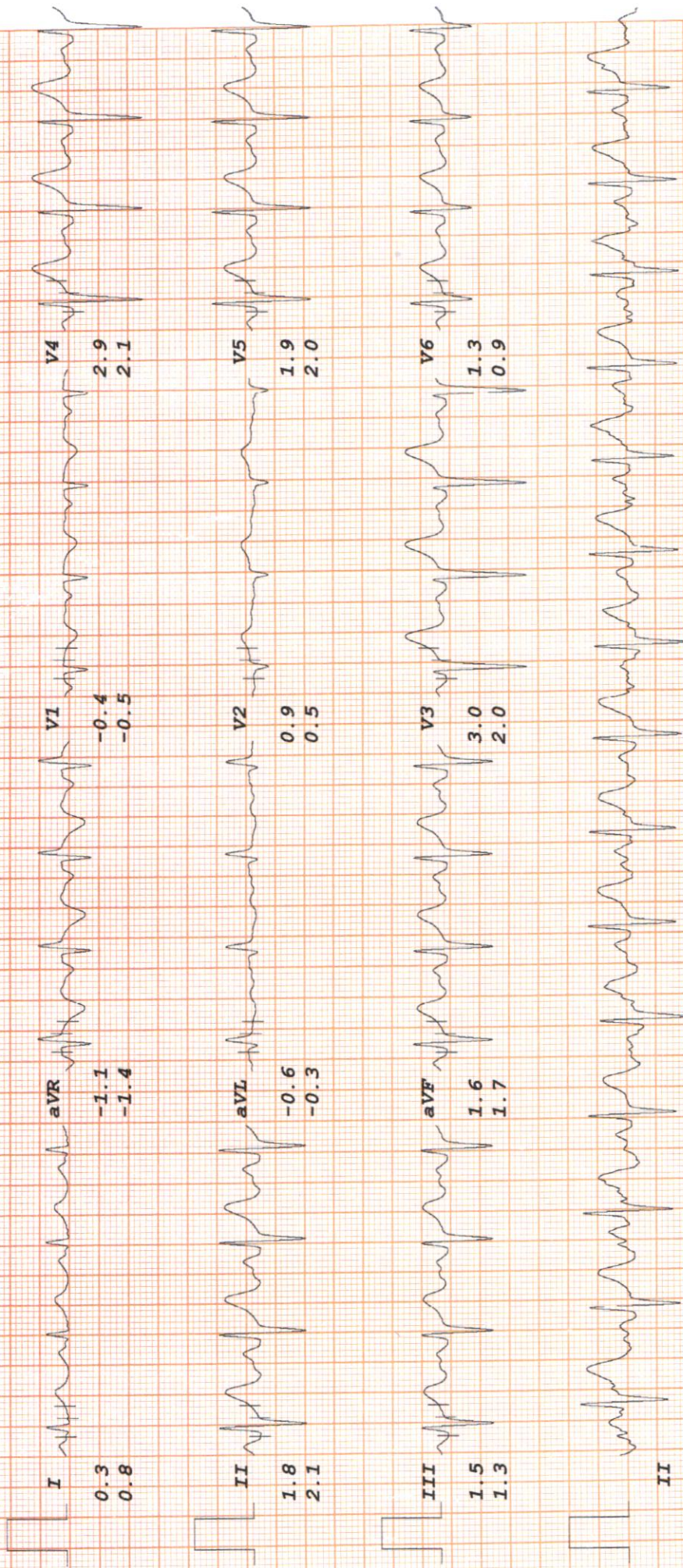

RADIX MALIK HOSPITAL

SHYAM SUNDER
I.D. 2591

BRUCE
Stage 2
RATE 123bpm
B.P. 140/88

ST @ 10mm/mV
80ms PostJ

Speed 4 km/hr
SLOPE 12.8

TOTAL TIME 5:55
PHASE TIME 2:55

Age 55/M
Date 02-04-2024

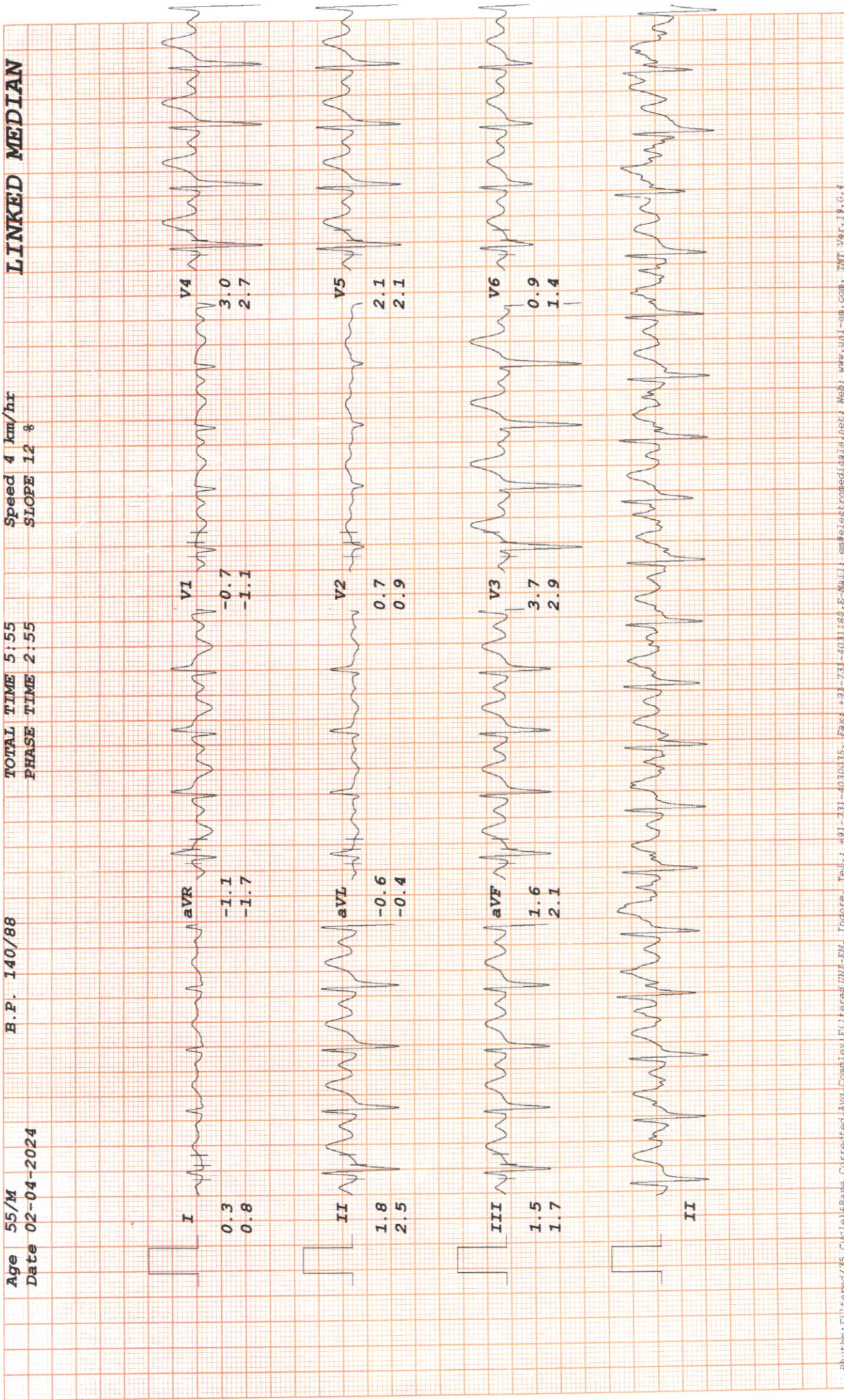

RADIX MALIK HOSPITAL

SHYAM SUNDER
I.D. 2591

Bruce
PK-EXERCISE
RATE 144bpm
B.P. 144/90

ST @ 10mm/mV
80ms PostJ

Age 55/M
Date 02-04-2024

TOTAL TIME 7:11
PHASE TIME 1:11

Speed 5.4 km/hr
SLOPE 14 %



RADIX MALIK HOSPITAL

SHYAM SUNDER
I.D. 2591

RATE 88bpm
B.P. 144/90

Bruce
RECOVERY

ST @ 10mm/mV
80ms PostJ

Age 55/M
Date 02-04-2024

TOTAL TIME 10:14
PHASE TIME 2:55

LINKED MEDIAN

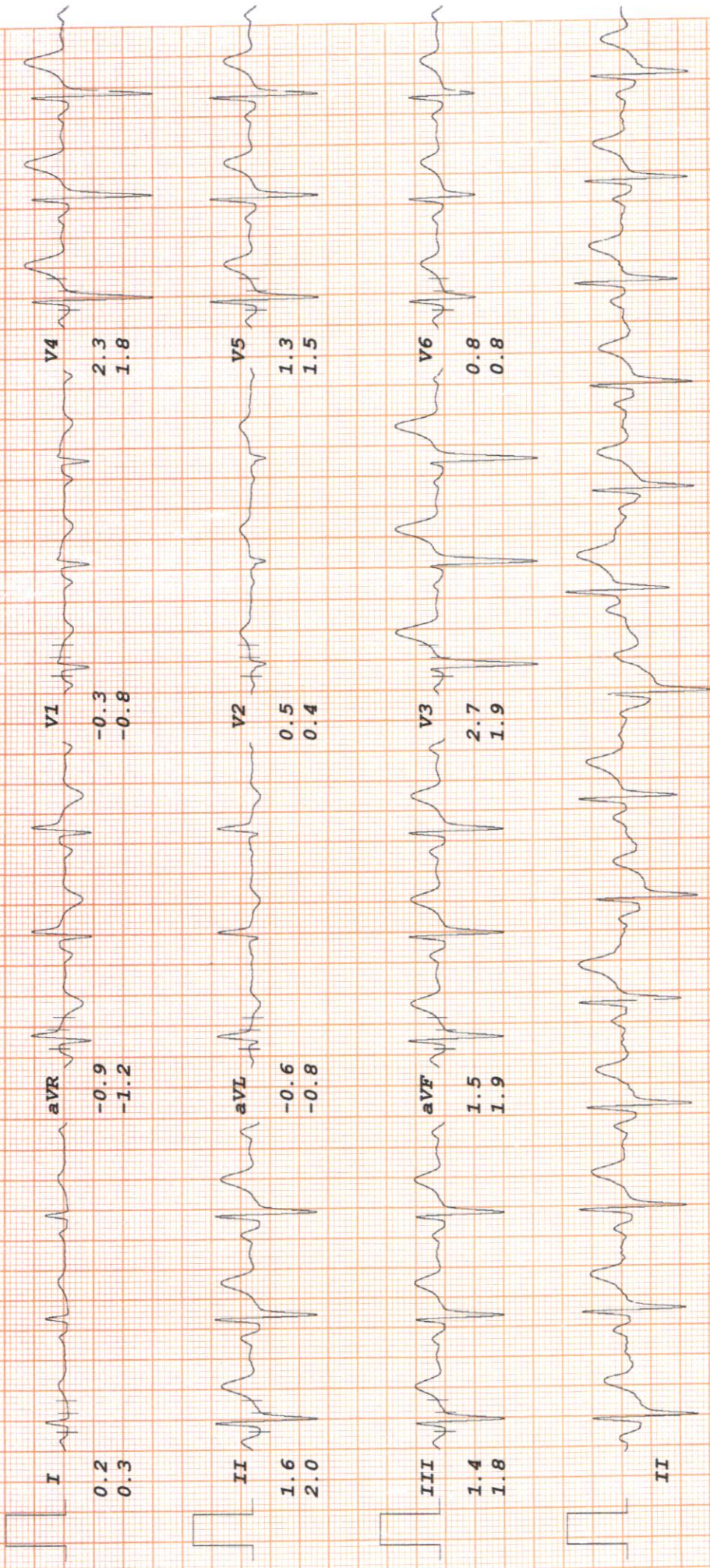

RADIX MALIK HOSPITAL

SHYAM SUNDER
I.D. 2591

Rate 78bpm
B.P. 142/90

Bruce
RECOVERY

ST @ 10mm/mV
80ms PostJ

Age 55/M
Date 02-04-2024

TOTAL TIME 13:14
PHASE TIME 5:55

LINKED MEDIAN

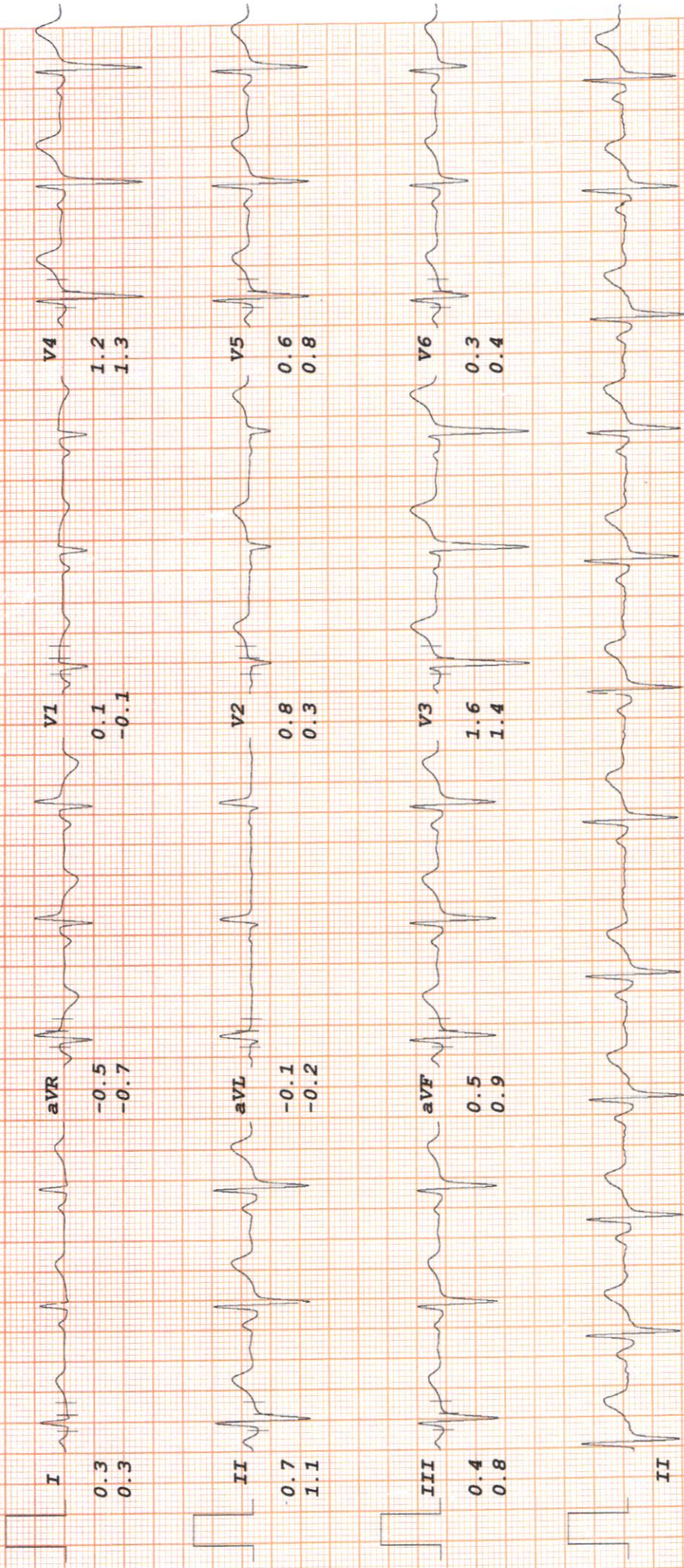



Mrs Shyam Sunder
Age - 55 yrs / m

(Health Checkup)

02/04/24

cks. Rhinosinusitis

no smoke
no spray

2ms

Adv

① Tab Allegra - M
1 HS

② Fluticlo nasal spray
BD

morn. even

(1/2 hr. later
2 sips of water)

walk 15 min
pranayama 5 min

~~Dr. Sharad K. Singh~~
2/4 2024
Dr. Sharad K. Singh
ENT.

Dr. SHARAD KUMAR SINGHI
MBBS, MS (ENT), ENT Surgeon
MALIK RADIX HEALTH CARE PVT. LTD.
C-217, 218, Nirman Vihar, Delhi-92
Reg. No. DMC 3273

Facilities Available

- Multispeciality Hospital - 24 Hours Emergency - X-Ray/ ECG/ Ultrasound/ CT Scan - Dental- Fully Equipped Operation Theatre
- Fully Functional Lab - 24/7 Casualty/ ICU-Nursery 24/7 Pharmacy - Labour Room - All Speciality OPD - Laproscopic Surgery - ECHO - Plastic Surgery

RADIX
HEALTH
care



Radix Healthcare

Malik Radix Healthcare

C/217, C/218, Vikas Marg, Nirman Vihar, New Delhi-110092
A Unit of Malik Radix Healthcare
Toll Free - 1800-120-5457, Tel.: 011 49287456, 61381379
Whatsapp No. - 9811550650
E-mail: info@radixhealthcare.org
Website: www.radixhealthcare.org



Name- Mr. Shyam Sunder
Age- 55/M

~~Psic-Insurance~~
Health Package

02/04/2024

Ch 6/9 ~~eye~~
Loop ~~eye~~
(P)

near the No
LWC

Under LWC

Colorless LWC

Dr. Nidhi Gupta

MBBS, MS, DNB
Casualtant Ophthalmologist
Malik Radix Healthcare Pvt. Ltd.
DMC No. 121661

Facilities Available

- Multispeciality Hospital - 24 Hours Emergency - X-Ray/ ECG/ Ultrasound/ CT Scan - Dental- Fully Equipped Operation Theatre
- Fully Functional Lab - 24/7 Casualty/ ICU-Nursery 24/7 Pharmacy - Labour Room - All Speciality OPD - Laproscopic Surgery - ECHO - Plastic Surgery

First Name:
Identification:
Age:
Patient History:

MR. SHYAM SUNDER
020402024
55 Years

Height: 177 cm
BMI: 25

Gender: male
Weight: 78.0 kg
Ref. Physician:

		Pred LL	PRED	PRE	% PRED	POST	%PRED	% CHANGE
DYNAMIC LUNG VOLUMES & FLOW RATES								
FVC	L	3.42	4.43	3.13	71 %			
FEV1	L	2.69	3.53	2.33	66 %			
FEV6	L			3.09				
FEV1%F	%	65.52	77.31	74.41	96 %			
PEF	L/s	6.66	8.65	7.40	86 %			
MMEF	L/s	2.06	3.77	1.25	33 %			
MEF75	L/s	4.79	7.60	4.49	59 %			
MEF50	L/s	2.48	4.65	1.69	36 %			
MEF25	L/s	0.57	1.85	0.37	20 %			
FVC IN	L	3.69	4.61	3.44	75 %			
MIF	L/s							
PIF	L/s			5.69				
FET	sec			7.21				

FLOW/VOLUME GRAPHICS

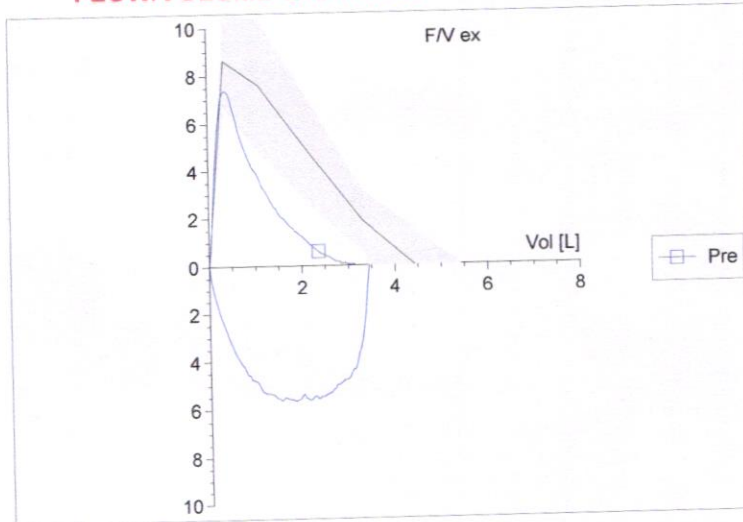

VOLUME/TIME GRAPHICS

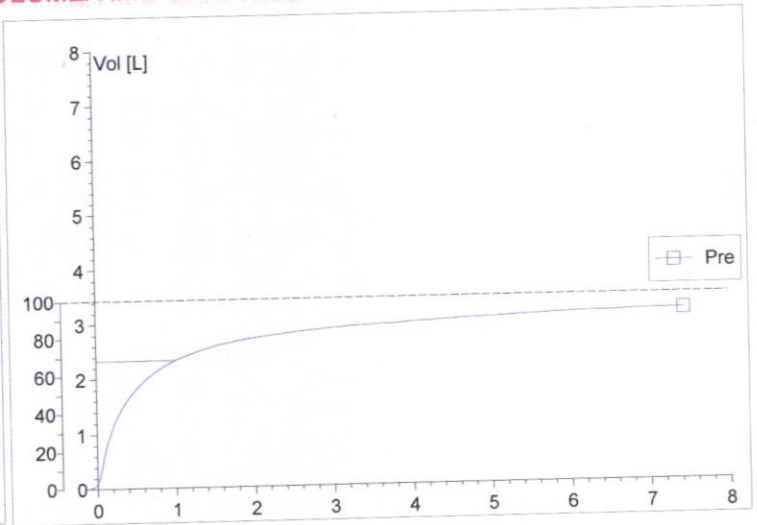

**LAB REPORT**

Reg. Date	02/04/2024	Patient Id	2404020002	DOB.	
Name	MR. SHYAM SUNDER	Gender	M	Perm. ID	
Age	55 Yrs.	Panel	MEDIWHEEL	Reported	02/04/2024 17:13:37
Ref. By	MEDIWHEEL				

Test Name	Result	Units	Ref. Range
MediWheel Full Body Plus Annual Check Ad			

HAEMATOLOGY**COMPLETE HAEMOGRAM**

HAEMOGLOBIN (HB%)	13.2	gm/dl	13 - 18
TOTAL LEUCOCYTE COUNT (TLC)	6,400	/cumm	4000 - 11000

DIFFERENTIAL LEUCOCYTE COUNT (DLC)

NEUTROPHIL	53	%	40 - 80
LYMPHOCYTE	41	%	28 - 55
MONOCYTE	04	%	02 - 10
EOSINOPHIL	02	%	01 - 06
BASOPHIL	00	%	0 - 0
ESR (WESTEGREN'S METHOD)	10	mm/1st hr.	0 - 10
R B C COUNT	4.68	Millions/cmm	4.247 - 5.4
P.C.V / HAEMATOCRIT	40.9	%	40 - 54
M C V	87.4	fl.	80 - 100
M C H	28.2	Picogram	27.0 - 31.0
M C H C	32.3	gm/dl	33 - 37
PLATELET COUNT	2.04	Lakh/cu mm	1.50 - 4.50
BLOOD GROUP ABO	" A "		
RH TYPING	Positive		
BLOOD SUGAR FASTING	92.77	mg/dl	70 - 100
BLOOD SUGAR PP	99.32	mg/dl	90 - 140

THYROID PROFILE

Free T3 ELFA	2.31	ng/ml	02 - 04
Free T4 ELFA	1.13	ug/dl	0.8 - 2.7

Checked by : _____
Page 1 Contd...2

If test results are alarming or unexpected, patient is advised to contact the laboratory immediately for possible remedial action.

Facilities Available

- Multispeciality Hospital - 24 Hours Emergency - X-Ray/ ECG/ Ultrasound/ CT Scan - Dental- Fully Equipped Operation Theatre
- Fully Functional Lab - 24/7 Casualty/ ICU-Nursery 24/7 Pharmacy - Labour Room - All Speciality OPD - Laproscopic Surgery -
ECHO - Plastic Surgery



LAB REPORT

Reg. Date	02/04/2024	Patient Id	2404020002	DOB.	
Name	MR. SHYAM SUNDER	Gender	M	Perm. ID	
Age	55 Yrs.	Panel	MEDIWHEEL	Reported	02/04/2024 17:13:37
Ref. By	MEDIWHEEL				

Test Name	Result	Units	Ref. Range
TSH Serum/ELFA	3.010	uIU/ml	0.25 - 5.50 uIU/ml

Interpretation

Clinical Use

- Diagnose Hypothyroidism and Hyperthyroidism
- Monitor T4 replacement or T4 suppressive Therapy
- Quantify TSH levels in the subnormal range

Increased Levels : Primary Hypothyroidism Subclinical Hypothyroidism, TSH dependent, Thyroid Hormone Resistance.

Decreased Levels : Grave's Disease, Autonomous Thyroid Hormone Secretion, TSH Deficiency

LIPID PROFILE

TOTAL CHOLESTEROL	147.40	mg/dL	130.0 - 200.0 (<200)
TRIGLYCERIDES	100.70	mg/dL	80.5 - 150.0 (<150)
H D L CHOLESTEROL DIRECT	42.88	mg/dL	35.0 - 60.0 (<40->59)
V L D L	20.1	mg/dL	4.0 - 30. (23-45)
L D L CHOLESTEROL	84.4	mg/dL	50.0 - 150.0 (50-150)
TOTAL CHOLESTEROL / HDL RATIO	3.4		3.3 - 5.1
LDL / HDL CHOLESTEROL RATIO	2.0		1.5 - 3.5

LIVER FUNCTION TEST (LFT)

BILIRUBIN TOTAL	0.81	mg/dl	0.2 - 1.2
-----------------	------	-------	-----------

Checked by : _____
 Page 2 Contd...3

If test results are alarming or unexpected, patient is advised to contact the laboratory immediately for possible remedial action.

Facilities Available

- Multispeciality Hospital - 24 Hours Emergency - X-Ray/ ECG/ Ultrasound/ CT Scan - Dental- Fully Equipped Operation Theatre
- Fully Functional Lab - 24/7 Casualty/ ICU-Nursery 24/7 Pharmacy - Labour Room - All Speciality OPD - Laproscopic Surgery - ECHO - Plastic Surgery



LAB REPORT

Reg. Date	02/04/2024	Patient Id	2404020002	DOB.	
Name	MR. SHYAM SUNDER	Gender	M	Perm. ID	
Age	55 Yrs.	Panel	MEDIWHEEL	Reported	02/04/2024 17:13:37
Ref. By	MEDIWHEEL				

Test Name	Result	Units	Ref. Range
CONJUGATED (D. BILIRUBIN)	0.25	mg/dl	0.00 - 0.3
UNCONJUGATED (I.D.BILIRUBIN)	0.56	mg/dl	0.2 - 0.9
SGOT / AST	34.10	IU/L	0 - 35
SGPT / ALT	24.4	IU/L	0 - 35
ALKALINE PHOSPHATASE	114.70	U/L	64 - 306
TOTAL PROTEIN	7.56	gm/dl	6.0 - 8.3
ALBUMIN	4.15	gm/dl	3.2 - 5.0
GLOBULIN	3.41	gm/dl	2.5 - 5.6
A/G RATIO	1.22		0.9 - 2.0
GAMMA GT	22.14	IU/L	0.0 - 45.0
SERUM CREATININE	0.80	mg/dl	0.7 - 1.4
SERUM URIC ACID	6.00	mg/dl	3.4 - 7.0
BLOOD UREA NITROGEN (BUN)	12.10	mg/dl	6.0 - 21.0
BUN/CREAT RATIO	15.1	mg/dl	10 - 20
VITAMIN D 25 HYDROXY CLIA	14.5	ng/ml	
TOTAL PSA Chemiluminescence	0.98	ng/ml	

INTERPRETATION :

Expected Values :

99%	:	of Healthy males	0.0-4.0 ng/ml
80%	:	of Benign prostatic hypertrophy	0.0-4.0 ng/ml
81%	:	of Prostatic Carcinomas	Above 4.0 ng/ml

PSA is reliable tumour marker for already diagnosed prostatic carcinomas. It is uniquely associated only with prostatic tissue, and therefore is specific for it. Baseline levels measured prior to therapeutic intervention and followed later by serial periodical measurements will predict the outcome of therapy. It also helps in early discovery of recurrences, relapses and metastases.

Checked by : _____
Page 3 Contd...4

If test results are alarming or unexpected, patient is advised to contact the laboratory immediately for possible remedial action.

Facilities Available

- Multispeciality Hospital - 24 Hours Emergency - X-Ray/ ECG/ Ultrasound/ CT Scan - Dental- Fully Equipped Operation Theatre
- Fully Functional Lab - 24/7 Casualty/ ICU-Nursery 24/7 Pharmacy - Labour Room - All Speciality OPD - Laproscopic Surgery - ECHO - Plastic Surgery

**LAB REPORT**

Reg. Date	02/04/2024	Patient Id	2404020002	DOB.	
Name	MR. SHYAM SUNDER			Perm. ID	
Age	55 Yrs.	Gender	M	Reported	02/04/2024 17:13:37
Ref. By	MEDIWHEEL	Panel	MEDIWHEEL		

Test Name	Result	Units	Ref. Range
-----------	--------	-------	------------

Urine Routine Examination

PHYSICAL EXAMINATION

QUANTITY	30	ml.	
COLOUR	Pale Yellow		Pale Yellow
TRANSPARENCY	Clear		
SPECIFIC GRAVITY	1.025		
PH	6.0		

CHEMICAL EXAMINATION

ALBUMIN	Nil
SUGAR	Nil

MICROSCOPIC EXAMINATION

PUS CELLS	2-3	/HPF
RBC'S	Nil	/HPF
CASTS	Nil	
CRYSTALS	NIL	
EPITHELIAL CELLS	1-2	/HPF
BACTERIA	Nil	
OTHERS	Nil	

Dr. REEVA DAHIYA

M.B.B.S./MD (Path.)

Checked by: _____

Page 4 of 4

C-217, C-218, Nirman Vihar,

Delhi-92

DR. MEENU AGGARWAL
M.B.B.S, MD (Path.)

If test results are alarming or unexpected, patient is advised to contact the laboratory immediately for possible remedial action.

Facilities Available

- Multispeciality Hospital - 24 Hours Emergency - X-Ray/ ECG/ Ultrasound/ CT Scan - Dental- Fully Equipped Operation Theatre
- Fully Functional Lab - 24/7 Casualty/ ICU-Nursery 24/7 Pharmacy - Labour Room - All Speciality OPD - Laproscopic Surgery - ECHO - Plastic Surgery

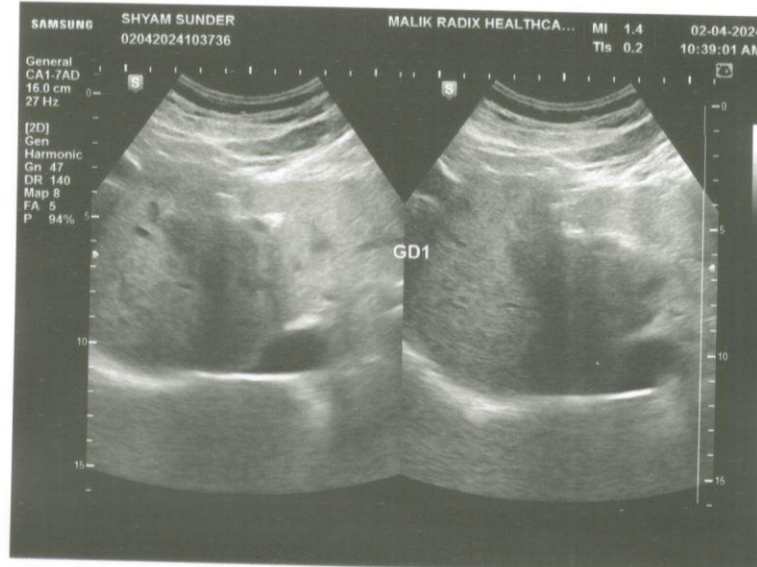
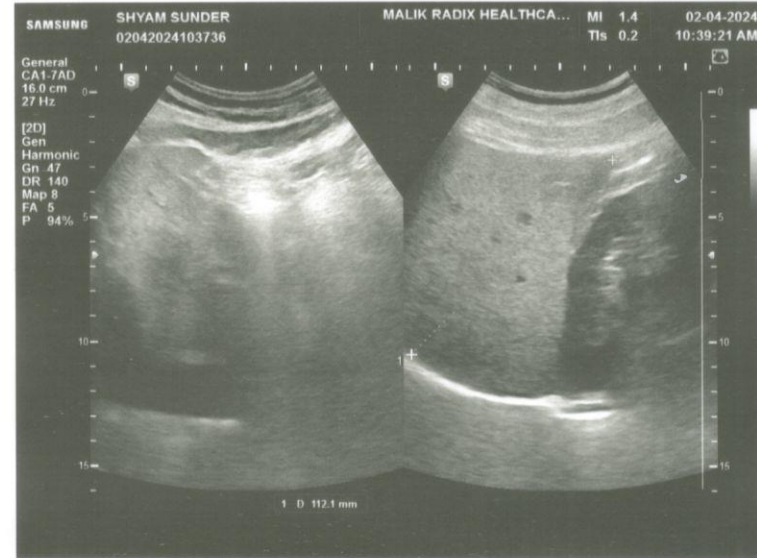
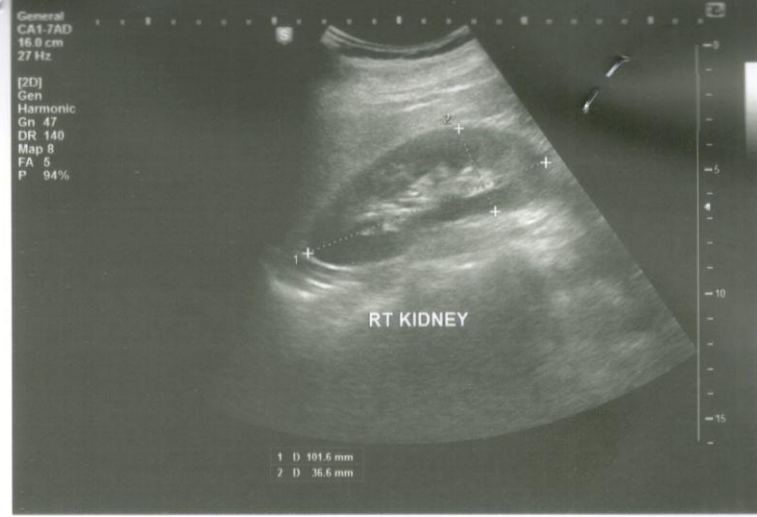



NAME	MR. SHYAM SUNDER	AGE	55 YRS/M
REFD. BY.	HEALTH CHECK UP	DATE	02.04.24

Ultrasound Examination of Whole Abdomen & Pelvis:

Liver: Liver appears normal in size (11.2 cm) with normal outlines and shows increased parenchymal echotexture. No focal SOL is seen in liver. IHBR & portal radicles are normal.

Gallbladder: Gallbladder is well distended. No evidence of cholecystitis or cholelithiasis seen. Common bile duct is normal in course & caliber.

Pancreas: Pancreas shows normal size, outlines & echotexture. No focal lesion is seen. MPD is not dilated.

Spleen: Spleen shows normal size (8.9 cm), outline & echotexture.

Kidneys: Kidneys show normal size, shape, position & echotexture. No calculus/ hydronephrosis or SOL is seen in kidneys. Cortico- medullary differentiation and cortical thickness is normal on both sides.

Right kidney measures –10.1 x 3.6cm

Left kidney measures –11.0 x 5.3 cm

Great abdominal vessels are normal.

No ascites seen.

No para-aortic lymph nodes seen.

Urinary bladder Urinary bladder is well distended. Walls and lumen appear normal.

Prostate is enlarged in size (36.3 cc) with normal outline and echotexture. No focal lesion is seen.

IMPRESSION:

Grade-I fatty liver.

Grade I Prostatomegaly

Dr Shreyash Tiwary MD/ (Rad- diag)

Regn. No. DMC 85802

RADIOLOGIST :

Facilities Available