

HEALTH CHECK UP

Name : Dhanambai

Date : 06/04/2024

Age : 41 / m

Sex : Male / Female

Marital status : Married / Single

PERSONAL HISTORY

Habits : Smoking / Tobacco & Snuff / Alcohol NO

Drug allergy if any :

Medical : Nil

Surgical :

Height 158 cm Weight 67 Kg. BP 120/80 Pulse 70 mt

Vision : Rt 6/12 Lt. 6/12 With Spectacles Rt. Lt.

Colour Vision : Normal / Abnormal Near Vision NG/RG

FAMILY HISTORY

Father Mother Siblings

CVS : Heart Sound Normal Murmurs Absent Thrills Absent

RS : Rate /mt Breath sounds Normal Adventitious Absent

ABDOMEN : Tenderness Absent Rigidity Absent Bowel sound Normal

Liver NAD Kidney NAD Hernia Absent

CNS : Cranial Nerves NAD Sensory System NAD Motor System NAD

ENT NAD

Remarks

Dr. Bharti Jeswani
MBBS

Dr. Seema Kale
MBBS, MD

Dr. S. K. Suri
MBBS

Dr. Meenakshi
MBBS

HOME SAMPLE COLLECTION FACILITY AVAILABLE

Licensee : Bharti Medicare Pvt. Ltd. The Apollo Clinic, C-70, Major Sudesh Kumar Marg, Opp. Madhav Park, Near Main Market, Rajouri Garden, New Delhi-110 027
Phone : (011) 2591 8222 / 8333 / 8444, 9811061009, E-mail : rajourigarden@theapolloclinic.com, Website : www.apolloclinicrajourigarden.com

MSME UAM NO. : DL11E0021531

ID: 76

dharamveer

Male 41 Years

158cm 67kg 130/80 mmHg

Req. No. :

Room No. : 5

06-04-2024 10:08:24

HR	:	70	bpm
P	:	110	ms
PR	:	132	ms
QRS	:	84	ms
QT/QTcBz	:	378/408	ms
P/QRS/T	:	67/23/26	°
RV5/SV1	:	1.199/0.829	mV

Diagnosis Information:

Sinus rhythm

Normal ECG

Report Confirmed by:

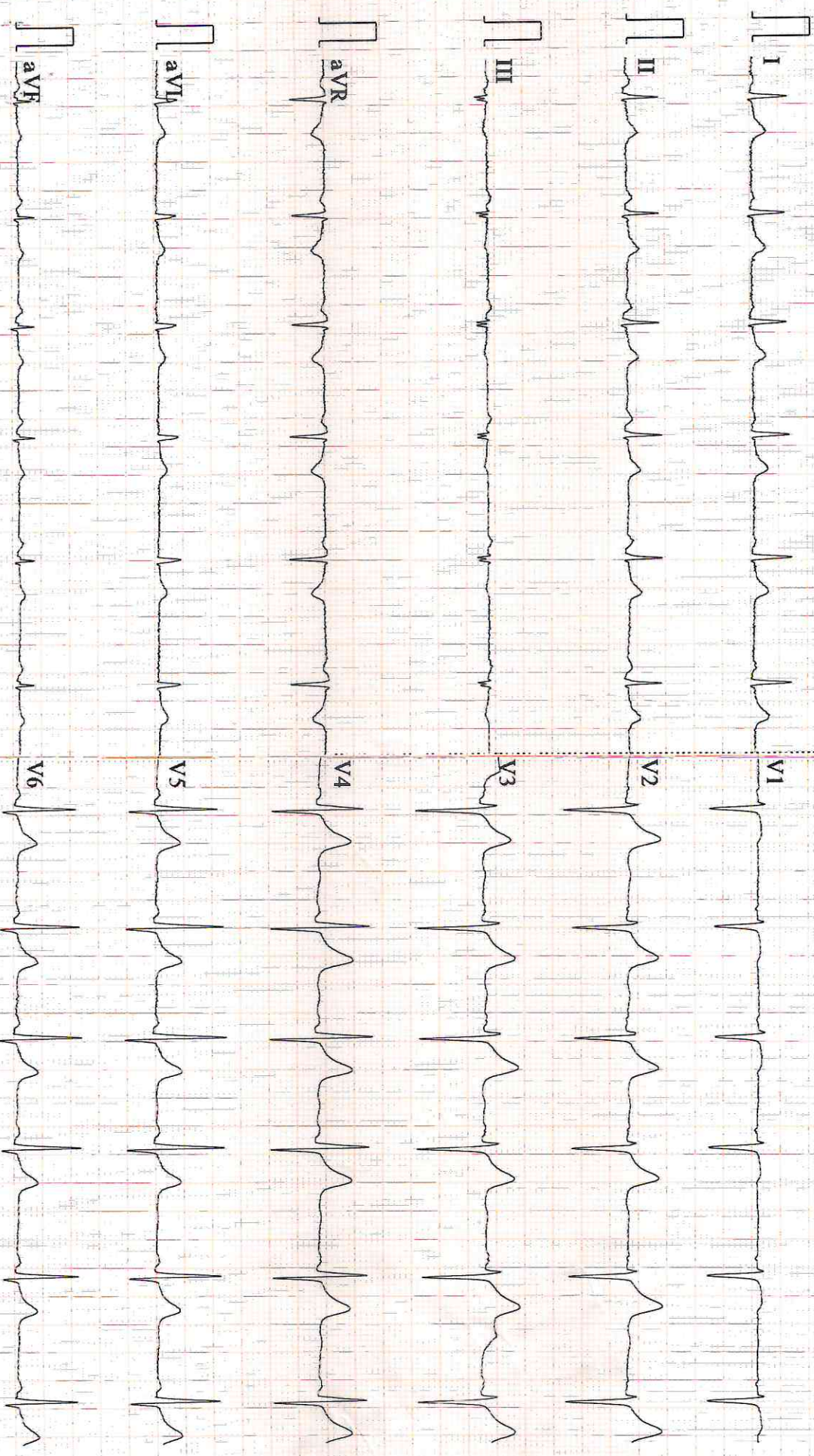

Patient Name : DHARAMVIR	MR No	: FRAJ0000
Age/Sex : 41Y/M	Visit No	: FRAJOPV
Pres Doctor :	Bill Date	: 06.04.2024
Ref.by :	Report Date	: 06.04.2024

ULTRASOUND WHOLE ABDOMEN

LIVER: Liver is normal in shape, size and echotexture. No focal intra-hepatic lesion detected. Intra-hepatic biliary radicals are not dilated. Portal vein is normal in calibre.

GALL BLADDER: Gall bladder is well visualized. Its wall thickness is normal. No calculus or mass lesion is seen in gall bladder. Common bile duct is normal (not dilated).

PANCREAS: Pancreas appears normal in size and echopattern.
SPLEEN: Spleen appears normal in size and echopattern.

KIDNEYS: Both kidneys are normal in position, size and outline.
Right kidney shows a concretion measuring ~ 3.5mm
Cortico-medullary differentiation of both kidneys is maintained.
Central sinus echoes are compact. No hydronephrosis seen.

Visualised parts of retroperitoneum do not show any lymphadenopathy.

URINARY BLADDER: Urinary bladder is well distended and shows clear contents.

PROSTATE: Prostate is normal in shape, size and echotexture.

No free fluid detected.

IMPRESSION:- RIGHT RENAL CONCRETION .

To be correlate clinically.

Dr. Shailza Minocha *Dr. Shailza Minocha*
Consultant Radiologist.

Disclaimer: Renal calculi less than 5mm could be missed on an Ultrasound. **NCCF**
KUB is the modality of choice for the same.

• CLINICAL CORRELATION IS ESSENTIAL FOR FINAL DIAGNOSIS. • IF THE TESTS RESULTS ARE UNEXPECTED PLEASE CONTACT THE LABORATORY.
• ALL THE CONGENITAL ANAMOLIES IN THE FETUS MAY NOT BE DIAGNOSED IN ULTRASONOGRAPHY. • THIS REPORT IS NOT VALID FOR MEDICOLEGAL PURPOSE.

Licensee : Bharti Medicare Pvt. Ltd. The Apollo Clinic, C-70, Major Sudesh Kumar Marg, Opp. Madhav Park, Near Main Market, Rajouri Garden, New Delhi-110 027
Phone : (011) 2591 8222 / 8333 / 8444, 9811061009, E-mail : rajourigarden@theapolloclinic.com, Website : www.apolloclinicrajourigarden.com

MSME UAM NO. : DL11E0021531

To
Dear Concern,

I wouldn't be able to give stool sample

Thanks

Regards

Dharamveer
9811902535

• CLINICAL CORRELATION IS ESSENTIAL FOR FINAL DIAGNOSIS. • IF THE TESTS RESULTS ARE UNEXPECTED PLEASE CONTACT THE LABORATORY.
• ALL THE CONGENITAL ANAMOLIES IN THE FETUS MAY NOT BE DIAGNOSED IN ULTRASONOGRAPHY. • THIS REPORT IS NOT VALID FOR MEDICOLEGAL PURPOSE.

Licensee : Bharti Medicare Pvt. Ltd. The Apollo Clinic, C-70, Major Sudesh Kumar Marg, Opp. Madhav Park, Near Main Market, Rajouri Garden, New Delhi-110 027
Phone : (011) 2591 8222 / 8333 / 8444, 📞 9811061009, E-mail : rajourigarden@theapolloclinic.com, Website : www.apolloclinicrajourigarden.com

MSME UAM NO. : DL11E0021531

NAME: MR DHARAMVEER
REF

AGE: 41 / Sex / M
DATE 06/04/2024

ECHO ADULT (COLOUR DOPPLER)

DIMENSIONS			NORMAL	DIMENSIONS			NORMAL
Ao (ed)	33.0 mm		(1.5 cm/m ²)	IVS (Ed)	12.6 mm		(0.6-1.2cm)
LA (es)	34.0 mm		(1.5 cm/m ²)	LVPW (Ed)	11.9 mm		(.6-1.1cm)
RVID (ed)	Normal		(0.9cm/m ²)	EF	65.0 %		(0.62-0.85)
LVID (ed)	45.0 mm		(2.6-3.4 cm/m ²)	FS	30.0		
LVID (es)	29.0 mm						

MORPHOLOGICAL DATA

Mitral Valve	Normal	Interatrial Septum	Normal
Aortic Valve	Normal	Interventricular Septum	Normal
Tricuspid Valve	Normal	Pulmonary Artery	Normal
Pulmonary Valve	Normal	Aorta	Normal
Right Ventricle	Normal	Right Atrium	Normal
Left Ventricle	LVH	Left Atrium	Normal
Pericardium	Normal		

Colour Doppler Normal, NO PAH, IVC NORMAL, LV DIASTOLIC FUNCTION NORMAL

Wall motion Normal

IMPRESSION : MILD CONCENTRIC LVH, NO RWMA, LVEF ~ 65 %,
RV FUNCTION NORMAL.



DR SEEMA KALE MD
SEN. (PHYSICIAN)

• CLINICAL CORRELATION IS ESSENTIAL FOR FINAL DIAGNOSIS. • IF THE TESTS RESULTS ARE UNEXPECTED PLEASE CONTACT THE LABORATORY.
• ALL THE CONGENITAL ANAMOLIES IN THE FETUS MAY NOT BE DIAGNOSED IN ULTRASONOGRAPHY. • THIS REPORT IS NOT VALID FOR MEDICOLEGAL PURPOSE.

Licensee : Bharti Medicare Pvt. Ltd. The Apollo Clinic, C-70, Major Sudesh Kumar Marg, Opp. Madhav Park, Near Main Market, Rajouri Garden, New Delhi-110 027
Phone : (011) 2591 8222 / 8333 / 8444, 9811061009, E-mail : rajourigarden@theapolloclinic.com, Website : www.apolloclinicrajourigarden.com

MSME UAM NO. : DL11E0021531

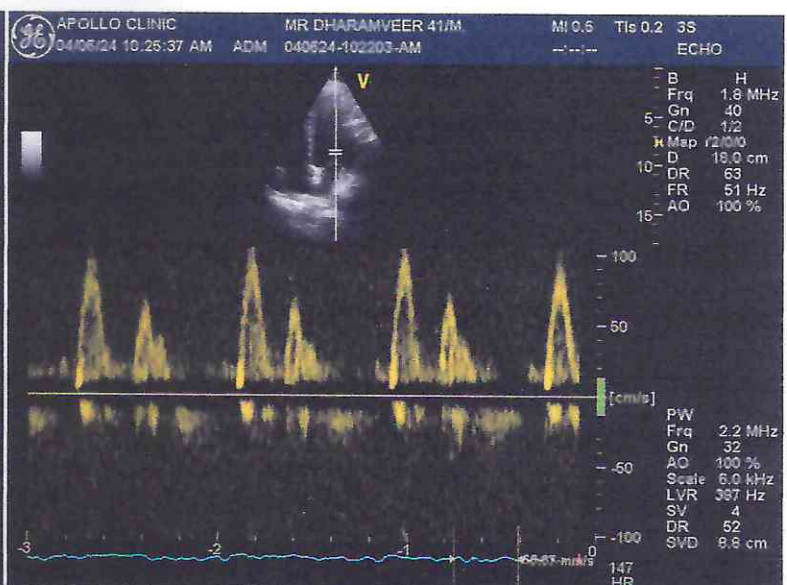
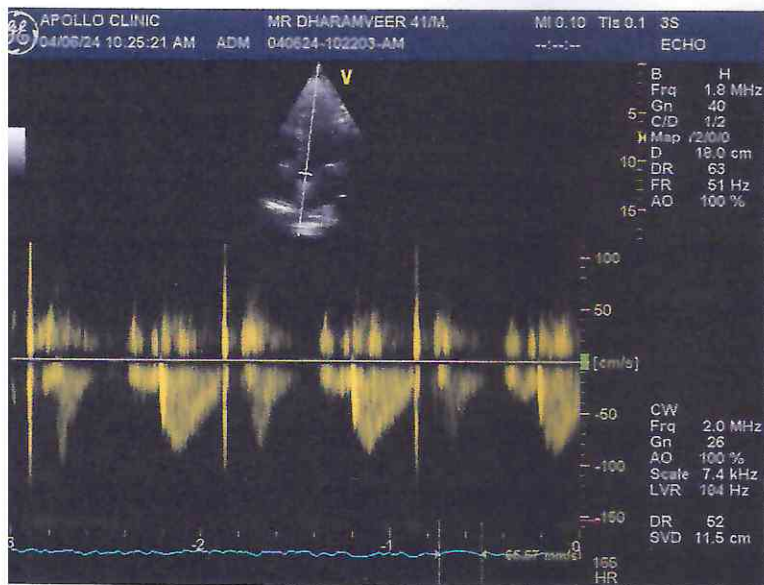
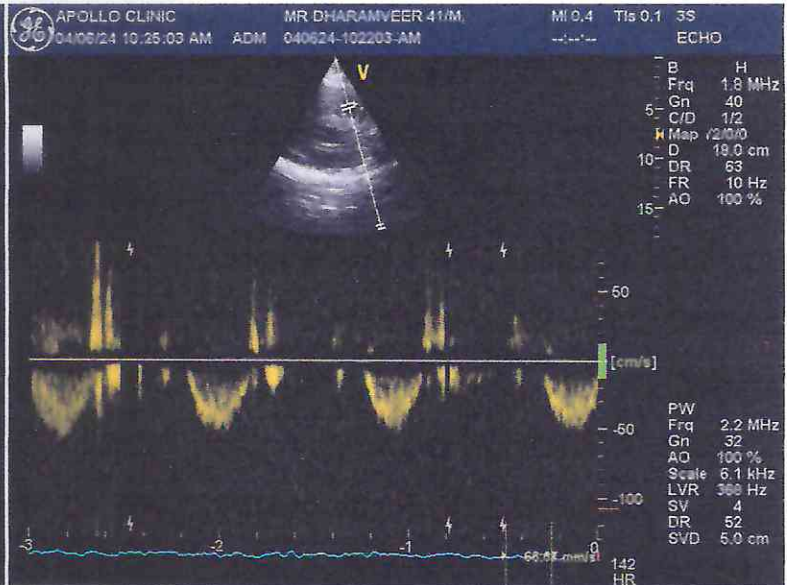

Patient Name : Mr. Dharamveer
UHID/MR No. : FRAJ.0000245330
Visit Date : 06-04-2024 09:44
Sample Collected on : 06-04-2024 10:03
Sample No : WHB1397676
Ref Doctor : SELF
Emp/Auth/TPA ID : 343
Sponsor Name : MEDIWHEELS HEALTH CARE

Age / Gender : 41Y/Male
OP Visit No : FRAJOPV120885
Reported on : 06-04-2024 14:20
Specimen : Whole Blood (Edta)
Pres Doctor: :

DEPARTMENT OF LABORATORY MEDICINE

TEST NAME	RESULT	BIOLOGICAL REFERENCE INTERVALS	UNITS
COMPLETE BLOOD COUNT			
Hb (Haemoglobin) Method: Non Cyanide	14.1	13 - 18	gm/dl
PCV/Haematocrit Method: RBC pulse height detect	44.9	40 - 50	%
ESR. Method: Westergren's Method	10	0 - 20	mm/1st Hr
TLC Method: DC Detection Method	6100	4000 - 10000	/cumm.
RBC COUNT. Method: DC Detection Method	5.05	5 - 6	Million/cmm
PLATELET COUNT Method: DC Detection Method	2.59	1.5 - 4.1	lakh/cumm.
MCV Method: Derived	88.8	77 - 98	fl
MCH Method: Derived	27.9	27 - 32	pg
MCHC Method: Derived	31.5	31.5 - 34.5	gm/dl
NEUTROPHIL Method: Microscopy	68	40 - 70	%
LYMPHOCYTE Method: Microscopy	27	20 - 40	%
EOSINOPHIL Method: Microscopy	02	1.0 - 6.0	%
MONOCYTE Method: Microscopy	03	2.0 - 10.0	%
BLOOD GROUP AND RH TYPE			
ABO Group	B		
RH	Positive		

End of the report

Results are to be correlated clinically

Lab Technician / Technologist
Yogita

 Dr. Prashant Purwar
 MBBS, DCP
 Consultant Pathologist

• CLINICAL CORRELATION IS ESSENTIAL FOR FINAL DIAGNOSIS. • IF THE TESTS RESULTS ARE UNEXPECTED PLEASE CONTACT THE LABORATORY.
 • ALL THE CONGENITAL ANAMOLIES IN THE FETUS MAY NOT BE DIAGNOSED IN ULTRASONOGRAPHY. • THIS REPORT IS NOT VALID FOR MEDICOLEGAL PURPOSE.

Licensee : Bharti Medicare Pvt. Ltd. The Apollo Clinic, C-70, Major Sudesh Kumar Marg, Opp. Madhav Park, Near Main Market, Rajouri Garden, New Delhi 110 027
 Phone : (011) 2591 8222 / 8333 / 8444, 9811061009, E-mail : rajourigarden@theapolloclinic.com, Website : www.apolloclinicrajourigarden.com

MSME UAM NO. : DL11E0021531



TOUCHING LIVES
Patient Name : Mr. Dharamveer
UHID/MR No. : FRAJ.0000245330
Visit Date : 06-04-2024 09:44
Sample Collected on : 06-04-2024 10:13
Sample No : PLF1335276
Ref Doctor : SELF
Emp/Auth/TPA ID : 343
Sponsor Name : MEDIWHEELS HEALTH CARE

Age / Gender : 41Y/Male
OP Visit No : FRAJOPV120885
Reported on : 06-04-2024 16:50
Specimen : Plasma(Fluoride)
Pres Doctor: :

DEPARTMENT OF LABORATORY MEDICINE

TEST NAME	RESULT	BIOLOGICAL REFERENCE INTERVALS	UNITS
GLUCOSE - (FASTING)			
GLUCOSE - (FASTING) Method: (GOD-POD).	99	70 - 110	mg/dL
GLUCOSE - (POST PRANDIAL)			
GLUCOSE - (POST PRANDIAL) Method: (GOD-POD)	127	70-140	mg/dl
GLYCOSYLATED HEMOGLOBIN (HBA1C)			
GLYCOSYLATED HEMOGLOBIN (HBA1C) - WHOLE BLOOD Method: BORONATE AFFINITY	5.5	4.2 - 6.0	%
LIPID PROFILE TEST (PACKAGE)			
CHOLESTEROL Method: CHOD - PAP	200	Desirable < 200 Borderline High : 200-239 High : > 240	mg/dl
Triglyceride Method: GPO-PAP	236*	50-200	mg/dl
HDL Method: DIRECT	55.1*	30 - 50	mg/dl
LDL Method: DIRECT	102.7*	60 - 100	mg/dl
VLDL Method: Calculated	42.2*	<40	mg/dl
CHOLESTEROL / HDL RATIO Method: Calculated.	3.6	0 - 4.5	
Thyroid Profile 2(Free T4, Free T3 And TSH)			
Serum FT3	4.3	3.2 - 5.9	pmol/l
Serum FT4	10.9	10.6 - 21.0	pmol/l
Serum TSH	7.8*	0.38 - 5.0	uIU/ml

End of the report

Results are to be correlated clinically

Lab Technician / Technologist
 Yogita

Dr. Prashant Purwar
 MBBS, DCP
 Consultant Pathologist

• CLINICAL CORRELATION IS ESSENTIAL FOR FINAL DIAGNOSIS. • IF THE TESTS RESULTS ARE UNEXPECTED PLEASE CONTACT THE LABORATORY.
 • ALL THE CONGENITAL ANOMALIES IN THE FETUS MAY NOT BE DIAGNOSED IN ULTRASONOGRAPHY. • THIS REPORT IS NOT VALID FOR MEDICOLEGAL PURPOSE.

Licensee : Bharti Medicare Pvt. Ltd. The Apollo Clinic, C-70, Major Sudesh Kumar Marg, Opp. Madhav Park, Near Main Market, Rajouri Garden, New Delhi-110 027
 Phone : (011) 2591 8222 / 8333 / 8444, 9811061009, E-mail : rajourigarden@theapolloclinic.com, Website : www.apolloclinicrajourigarden.com

MSME UAM NO. : DL11E0021531

Patient Name : Mr. Dharamveer
UHID/MR No. : FRAJ.0000245330
Visit Date : 06-04-2024 09:44
Sample Collected on : 06-04-2024 10:03
Sample No : SR01903303
Ref Doctor : SELF
Emp/Auth/TPA ID : 343
Sponsor Name : MEDIWHEELS HEALTH CARE

Age / Gender : 41Y/Male
OP Visit No : FRAJOPV120885
Reported on : 06-04-2024 19:33
Specimen : Serum
Pres Doctor: :

DEPARTMENT OF LABORATORY MEDICINE

TEST NAME	RESULT	BIOLOGICAL REFERENCE INTERVALS	UNITS
LIVER FUNCTION TEST (PACKAGE)			
BILIRUBIN - TOTAL. Method: Jendrassik	0.72	0.1 - 1.3	mg/dl
Bilirubin (Direct)-Serum Method: Diazo.	0.16	0 - 0.3	mg/dl
A/G Method: Calculated	1.3	1.0 - 2.0	
BILIRUBIN - INDIRECT. Method: Calculated.	0.56	<1.1	
SGOT /AST Method: IFCC (With P5P)	33.9	0 - 35	U/L
SGPT/ALT Method: IFCC (With P5P)	37.8	0 - 45	U/L
ALKALINE PHOSPHATE Method: AMP BUFFER	76.1	30 - 117	U/L
GGT. Method: SZAZ	27.4	10 - 50	U/L
TOTAL PROTEIN Method: Biuret	7.4	5.8-8.0	g/dl
ALBUMIN Method: BCG	4.3	3.7-5.2	g/dl
GLOBULIN Method: Calculated	3.1	2.5 - 3.5	mg/dL

End of the report

Results are to be correlated clinically

Lab Technician / Technologist
Yogita

Dr. Prashant Purwar
 MBBS, DCP
 Consultant Pathologist

• CLINICAL CORRELATION IS ESSENTIAL FOR FINAL DIAGNOSIS. • IF THE TESTS RESULTS ARE UNEXPECTED PLEASE CONTACT THE LABORATORY.
 • ALL THE CONGENITAL ANAMOLIES IN THE FETUS MAY NOT BE DIAGNOSED IN ULTRASONOGRAPHY. • THIS REPORT IS NOT VALID FOR MEDICOLEGAL PURPOSE.

Licensee : Bharti Medicare Pvt. Ltd. The Apollo Clinic, C-70, Major Sudesh Kumar Marg, Opp. Madhav Park, Near Main Market, Rajouri Garden, New Delhi-110 027
 Phone : (011) 2591 8222 / 8333 / 8444, 9811061009, E-mail : rajourigarden@theapolloclinic.com, Website : www.apolloclinicrajourigarden.com

MSME UAM NO. : DL11E0021531

Patient Name : Mr. Dharamveer
UHID/MR No. : FRAJ.0000245330
Visit Date : 06-04-2024 09:44
Sample Collected on : 06-04-2024 10:13
Sample No : SS930437
Ref Doctor : SELF
Package Name : MEDIWHEEL AHC MALE ABOVE 40 YRS RJG
Emp/Auth/TPA ID : 343
Sponsor Name : MEDIWHEELS HEALTH CARE

Age / Gender : 41Y/Male
OP Visit No : FRAJOPV120885
Reported on : 06-04-2024 16:51
Specimen : Serum(Spl)
Pres Doctor: :

DEPARTMENT OF LABORATORY MEDICINE

TEST NAME	RESULT	BIOLOGICAL REFERENCE INTERVALS	UNITS
PSA TOTAL			
PSA TOTAL Method: Immunofluorescence	0.41	0.0 - 4.0	ng/mL

Interpretation :

Serum prostate specific antigen (PSA) concentrations are elevated above 4.0 ng/ml in 28% of men with benign prostatic hyperplasia, 58% of men with organ confined prostate cancer and 80% of men with extensive prostate cancer, but in less than 8% of normal healthy men over 50 yrs of age. After radical prostatectomy, serum PSA levels are (< 0.2 ng/ml), 93% of patients with undetectable serum PSA concentrations have no clinical tumour recurrence.

Free PSA as a percent of Total PSA

Probability of carcinoma prostate when Total PSA is 4.1 - 10 ng / ml

- >	26	8 %
20 -	25	16 %
15 -	20	20 %
10 -	15	28 %
0 -	0 -	56 %

Comments:-

- 1 False negative / positive results are observed in patients receiving mouse monoclonal antibodies for diagnosis or therapy.
- 2 PSA total and free levels may appear consistently elevated / depressed due to the interference by heterophilic antibodies and nonspecific protein binding.
- 3 Results obtained with different assay kits cannot be used interchangeably.
- 4 All results should be correlated with clinical findings and results of other investigations.

End of the report

Results are to be correlated clinically

Lab Technician / Technologist
Yogita

Dr. Prashant Purwar
MBBS, DCP
Consultant Pathologist

• CLINICAL CORRELATION IS ESSENTIAL FOR FINAL DIAGNOSIS. • IF THE TESTS RESULTS ARE UNEXPECTED PLEASE CONTACT THE LABORATORY.
 • ALL THE CONGENITAL ANAMOLIES IN THE FETUS MAY NOT BE DIAGNOSED IN ULTRASONOGRAPHY. • THIS REPORT IS NOT VALID FOR MEDICOLEGAL PURPOSE.

Licensee : Bharti Medicare Pvt. Ltd. The Apollo Clinic, C-70, Major Sudesh Kumar Marg, Opp. Madhav Park, Near Main Market, Rajouri Garden, New Delhi-110 027
 Phone : (011) 2591 8222 / 8333 / 8444, 9811061009, E-mail : rajourigarden@theapolloclinic.com, Website : www.apolloclinicrajourigarden.com

MSME UAM NO. : DL11E0021531

Patient Name : Mr. Dharamveer
UHID/MR No. : FRAJ.0000245330
Visit Date : 06-04-2024 09:44
Sample Collected on : 06-04-2024 10:03
Sample No : SR01903303
Ref Doctor : SELF
Emp/Auth/TPA ID : 343
Sponsor Name : MEDIWHEELS HEALTH CARE

Age / Gender : 41Y/Male
OP Visit No : FRAJOPV120885
Reported on : 06-04-2024 16:53
Specimen : Serum
Pres Doctor: :

DEPARTMENT OF LABORATORY MEDICINE

TEST NAME	RESULT	BIOLOGICAL REFERENCE INTERVALS	UNITS
KFT - RENAL PROFILE-SERUM			
UREA Method: Urease	30.6	10-50	mg/dl
Creatinine Method: Jaffe	1.0	0.5 - 1.3	mg/dl
Uric Acid Method: Uricase	5.4	3.5 - 7.2	mg/dl
Sodium(Na) Method: ISE	140.4	136 - 142	mmol/L
Potassium(K) Method: ISE	4.4	3.8 - 5.0	mmol/L
Chloride(Cl) Method: ISE	101.9	95 - 103	mmol/L
Calcium. Method: OCPC	10.0	9.2 - 11.0	mg/dl
Phosphorus Method: Molybdate UV	3.5	2.3 - 4.7	mg/dl

End of the report

Results are to be correlated clinically

Lab Technician / Technologist
Yogita

 Dr. Prashant Purwar
 MBBS, DCP
 Consultant Pathologist

• CLINICAL CORRELATION IS ESSENTIAL FOR FINAL DIAGNOSIS. • IF THE TESTS RESULTS ARE UNEXPECTED PLEASE CONTACT THE LABORATORY.
 • ALL THE CONGENITAL ANAMOLIES IN THE FETUS MAY NOT BE DIAGNOSED IN ULTRASONOGRAPHY. • THIS REPORT IS NOT VALID FOR MEDICOLEGAL PURPOSE.

Licensee : Bharti Medicare Pvt. Ltd. The Apollo Clinic, C-70, Major Sudesh Kumar Marg, Opp. Madhav Park, Near Main Market, Rajouri Garden, New Delhi-110 027
 Phone : (011) 2591 8222 / 8333 / 8444, 9811061009, E-mail : rajourigarden@theapolloclicin.com, Website : www.apolloclicinrajourigarden.com

MSME UAM NO. : DL11E0021531

Patient Name : Mr. Dharamveer
UHID/MR No. : FRAJ.0000245330
Visit Date : 06-04-2024 09:44
Sample Collected on : 06-04-2024 10:13
Sample No : UR1047723
Ref Doctor : SELF
Emp/Auth/TPA ID : 343
Sponsor Name : MEDIWHEELS HEALTH CARE

Age / Gender : 41Y/Male
OP Visit No : FRAJOPV120885
Reported on : 06-04-2024 14:39
Specimen : Urine
Pres Doctor: :

DEPARTMENT OF LABORATORY MEDICINE

URINE ROUTINE EXAMINATION

URINE EXAMINATION TEST REPORT

Test Name	Observed Value	Unit	Reference Range
Urine R/M Examination			
Quantity	30	ml.	
Colour	Pale Yellow		Pale Yellow
Transparency	Clear		Clear
Urine Specific Gravity	1.020		1.005 - 1.030
Dipstick			
pH	6.5		5.5 - 7.5
Dipstick / pH paper			
Chemical Examination			
Protein	Nil		Nil
Dipstick/Heat & acetic acid			
Sugar	Nil		Nil
Dipstick/Benedicts reagent			
Microscopic Examination			
Pus Cells	2-3	/HPF	1-2
RBC'S	Nil	/HPF	Nil
Casts	Nil	/HPF	Nil
Crystals	Nil		Nil
Epithelial Cells	Occasional	/HPF	1-2
Bacteria	Nil	/HPF	Nil

End of the report

Results are to be correlated clinically

Lab Technician / Technologist
Surinder

Dr. Prashant Purwar
MBBS, DCP
Consultant Pathologist

Patient Name : Mr. Dharamveer
Age/Sex : 41 Y/M
Pres Doctor :
Ref.by : SELF

MR No : FRAJ.0000245330
Visit No : FRAJOPV120885
Bill Date : 06-04-2024 09:46
Report Date : 07-04-2024 10:15

X-RAY CHEST PA VIEW

- Both lungs fields do not show any active parenchymal lesion.
- Both costophrenic angles are normal.
- B/L hila appear normal in size & density.
- Both domes of diaphragm are normal.
- Cardiac silhouette appears normal.
- Visualised soft tissues and bony cage appear normal.

IMPRESSION:- NORMAL STUDY.

To be correlate clinically.

Dr. Rahul Gera
Consultant Radiologist.