

Health checkup at tie-up Ctr

HealthChkup Authorisatn letter



Union Bank of India
RO - NEW DELHI
FIRST FLOOR, NO.1, MGF
AUTOMOBILIES LTD, FAIZ ROAD,
JHANDEWALAN,, NEW DELHI 110005, -
0

To,

The Chief Medical Officer

M/S Mediwheel
https://mediwheel.in/signup011-
41195959(A brand name of
Arcofemi Healthcare Ltd),
Mumbai400021

Dear Sir,

Tie-up arrangement for Health Checkup under Health Checkup

Executive Female 35+

Shri/Smt./Kum. RITU SHARMA,.

P.F. No. 647542

Designation : CHIEF MANAGER

Checkup for Financial Year 2023-2024 **Approved Charges Rs.**

5000.00

The above mentioned staff member of our Branch/Office desires to undergo Health Checkup(for Executives) at your Hospital/Centre/Clinic, under the tie-up arrangement entered into with you, by our bank

Please send the receipt of the above payment and the relevant reports to our above address.

Thanking you,

Yours Faithfully,

Rishi Shaema
(Signature of the Employee)

[Signature]
BRANCH MANAGER/SENIOR MANAGER

PS. : Status of the application- Sanctioned

View Worklist

Health checkup at tie-up Ctr | HealthChkup Authorisatn letter



ID: 86

06-04-2024 11:56:53

ritu sharma

Female 49 Years

cm kg / mmHg

Req. No. :

Room No. : 5

Diagnosis Information:

Sinus rhythm

Normal ECG

HR : 79 bpm

P : 102 ms

PR : 142 ms

QRS : 94 ms

QT/QTcBz : 386/443 ms

PQRS/T : 75/62/22

RV5/SV1 : 0.864/0.592 mV

Report Confirmed by:

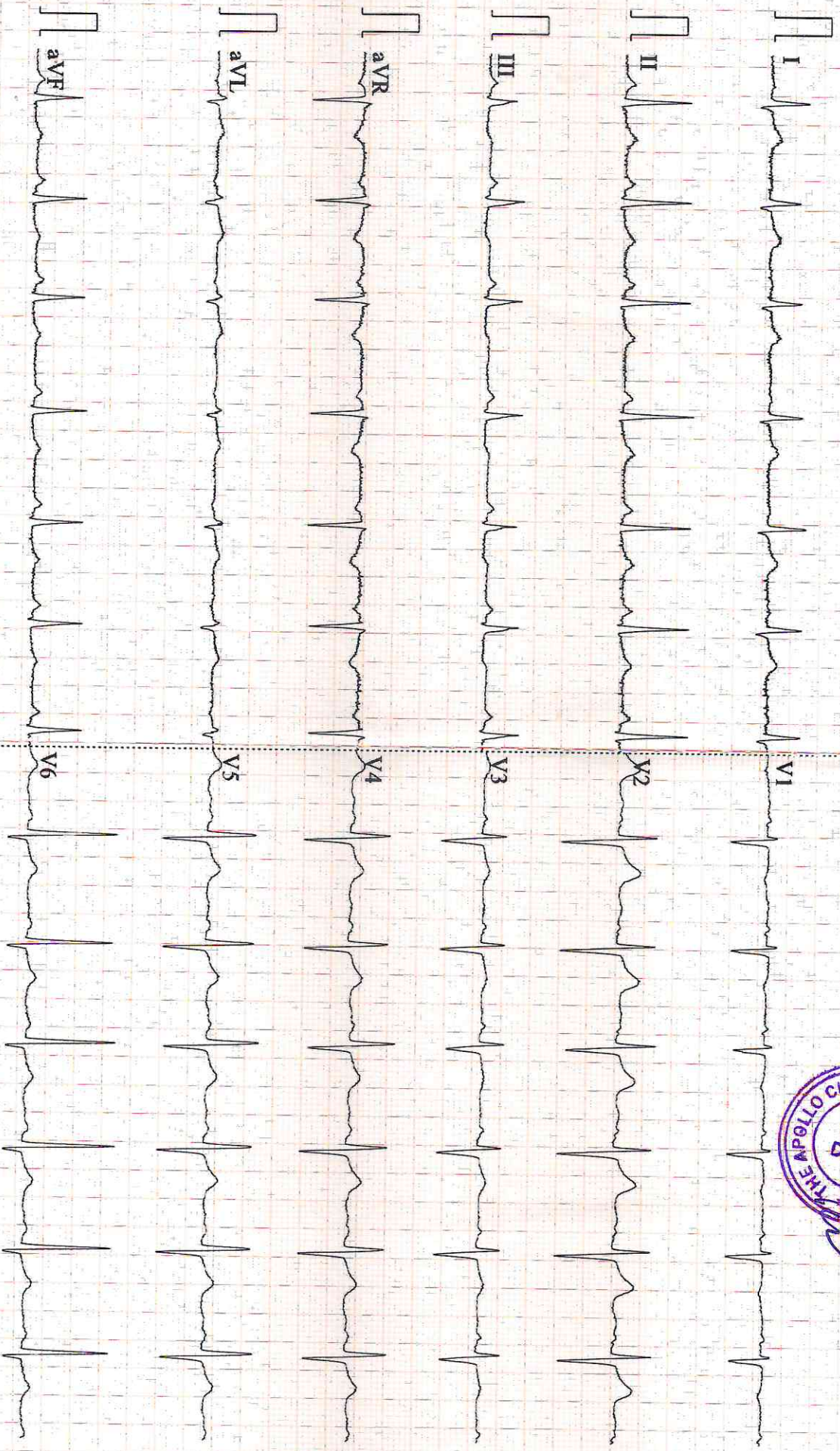

0.67~45Hz AC50 25mm/s 10mm/mV 2*5.0s CARDIART 9108 P 1.47 Glasgow V28.6.7 apollo clinic

Ritu Sharma (49yr Sm)
Union Bank of India
— Medivaid

Not interested to give stool sample

Ritu Sharma

06/04/2024

• CLINICAL CORRELATION IS ESSENTIAL FOR FINAL DIAGNOSIS. • IF THE TESTS RESULTS ARE UNEXPECTED PLEASE CONTACT THE LABORATORY.
• ALL THE CONGENITAL ANAMOLIES IN THE FETUS MAY NOT BE DIAGNOSED IN ULTRASONOGRAPHY. • THIS REPORT IS NOT VALID FOR MEDICOLEGAL PURPOSE.

Licensee : Bharti Medicare Pvt. Ltd. The Apollo Clinic, C-70, Major Sudesh Kumar Marg, Opp. Madhav Park, Near Main Market, Rajouri Garden, New Delhi-110 027
Phone : (011) 2591 8222 / 8333 / 8444, 9811061009, E-mail : rajourigarden@theapolloclinic.com, Website : www.apolloclinicrajourigarden.com

MSME UAM NO. : DL11E0021531

NAME: MS RITU SHARMA
REF

AGE: 49 / Sex / F
DATE 06/04/2024

ECHO ADULT (COLOUR DOPPLER)

DIMENSIONS		NORMAL	DIMENSIONS		NORMAL
Ao (ed)	27.0 mm	(1.5 cm/m ²)	IVS (Ed)	09.0 mm	(0.6-1.2cm)
LA (es)	30.0 mm	(1.5 cm/m ²)	LVPW (Ed)	09.1 mm	(.6-1.1cm)
RVID (ed)	Normal	(0.9cm/m ²)	EF	65.0 %	(0.62-0.85)
LVID (ed)	45 .0 mm	(2.6-3.4 cm/m ²)	FS	30.0	
LVID (es)	27.0 mm				

MORPHOLOGICAL DATA

Mitral Valve	Normal	Interatrial Septum	Normal
Aortic Valve	Normal	Interventricular Septum	Normal
Tricuspid Valve	Normal	Pulmonary Artery	Normal
Pulmonary Valve	Normal	Aorta	Normal
Right Ventricle	Normal	Right Atrium	Normal
Left Ventricle	Normal	Left Atrium	Normal
Pericardium	Normal		
Colour Doppler	Normal, NO PAH, IVC NORMAL, LV DIASTOLIC FUNCTION NORMAL		
Wall motion	Normal		

IMPRESSION : NORMAL STUDY

DR SEEMA KALE MD
SEN. (PHYSICIAN)

• CLINICAL CORRELATION IS ESSENTIAL FOR FINAL DIAGNOSIS. • IF THE TESTS RESULTS ARE UNEXPECTED PLEASE CONTACT THE LABORATORY.
• ALL THE CONGENITAL ANAMOLIES IN THE FETUS MAY NOT BE DIAGNOSED IN ULTRASONOGRAPHY. • THIS REPORT IS NOT VALID FOR MEDICOLEGAL PURPOSE.

Licensee : Bharti Medicare Pvt. Ltd. The Apollo Clinic, C-70, Major Sudesh Kumar Marg, Opp. Madhav Park, Near Main Market, Rajouri Garden, New Delhi-110 027
Phone : (011) 2591 8222 / 8333 / 8444, 9811061009, E-mail : rajourigarden@theapolloclinic.com, Website : www.apolloclinicrajourigarden.com

MSME UAM NO. : DL11E0021531

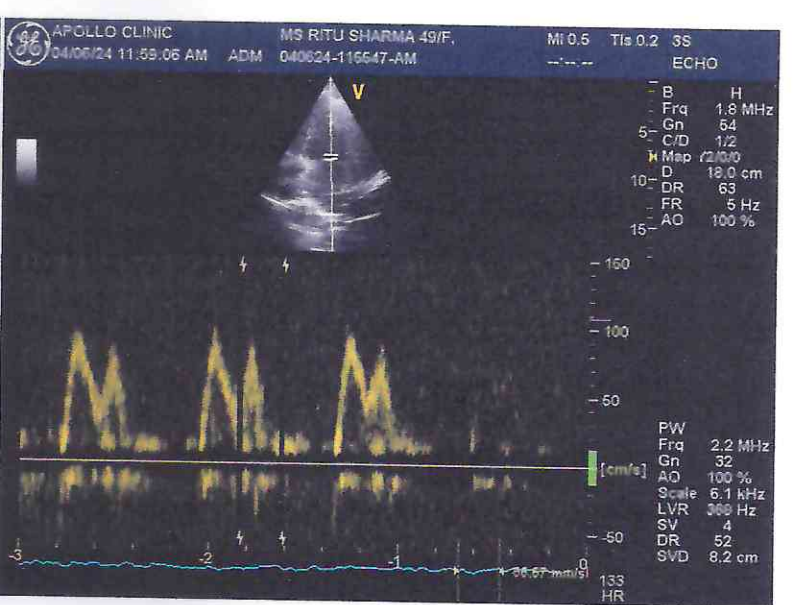
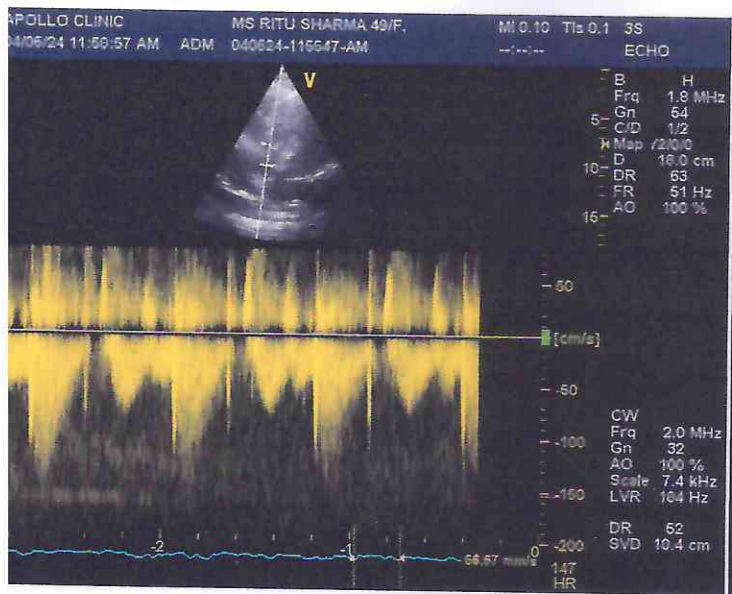
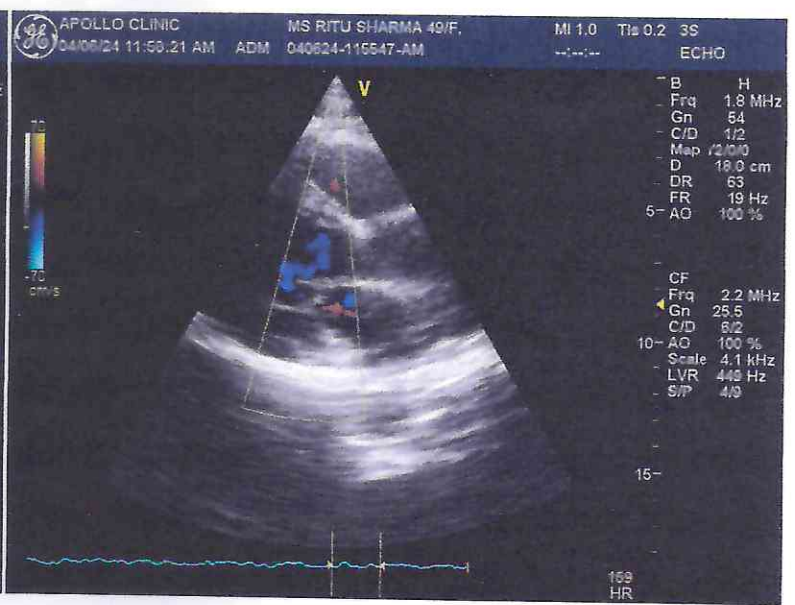
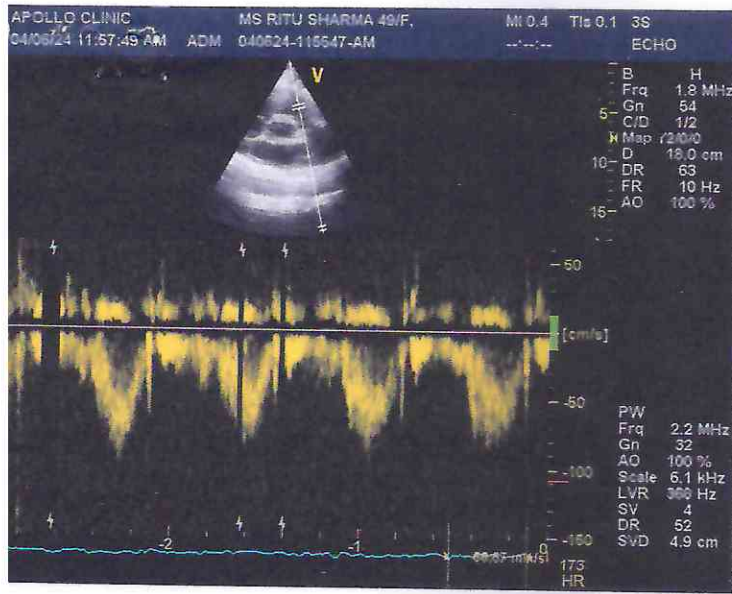

Patient Name : Mrs. Ritu Sharma
UHID/MR No. : FRAJ.0000245337
Visit Date : 06-04-2024 10:02
Sample Collected on : 06-04-2024 10:09
Sample No : WHB1397706
Ref Doctor : SELF
Emp/Auth/TPA ID : 4343
Sponsor Name : MEDIWHEELS HEALTH CARE

Age / Gender : 49Y/Female
OP Visit No : FRAJOPV120892
Reported on : 06-04-2024 14:33
Specimen : Whole Blood (Edta)
Pres Doctor: :

DEPARTMENT OF LABORATORY MEDICINE

TEST NAME	RESULT	BIOLOGICAL REFERENCE INTERVALS	UNITS
COMPLETE BLOOD COUNT			
Hb (Haemoglobin) Method: Non Cyanide	10.8*	11 - 15	gm/dl
PCV/Haematocrit Method: RBC pulse height detect	34.2*	36 - 46	%
ESR. Method: Westergren's Method	18	0 - 20	mm/1st Hr
TLC Method: DC Detection Method	6300	4000 - 10000	/cumm.
RBC COUNT. Method: DC Detection Method	3.79*	3.8 - 4.8	Million/cmm
PLATELET COUNT Method: DC Detection Method	2.33	1.5 - 4.1	lakh/cumm.
MCV Method: Derived	90.2	77 - 98	fl
MCH Method: Derived	28.5	27 - 32	pg
MCHC Method: Derived	31.6	31.5 - 34.5	gm/dl
NEUTROPHIL Method: Microscopy	68	40 - 70	%
LYMPHOCYTE Method: Microscopy	28	20 - 40	%
EOSINOPHIL Method: Microscopy	02	1.0 - 6.0	%
MONOCYTE Method: Microscopy	02	2.0 - 10.0	%
BLOOD GROUP AND RH TYPE			
ABO Group	AB		
RH	Positive		

End of the report

Results are to be correlated clinically

Lab Technician/Technologist
Yogita

 Dr. Prashant Purwar
 MBBS, DCP
 Consultant Pathologist

• CLINICAL CORRELATION IS ESSENTIAL FOR FINAL DIAGNOSIS. • IF THE TESTS RESULTS ARE UNEXPECTED PLEASE CONTACT THE LABORATORY.
 • ALL THE CONGENITAL ANAMOLIES IN THE FETUS MAY NOT BE DIAGNOSED IN ULTRASONOGRAPHY, • THIS REPORT IS NOT VALID FOR MEDICOLEGAL PURPOSE.

Licensee : Bharti Medicare Pvt. Ltd. The Apollo Clinic, C-70, Major Sudesh Kumar Marg, Opp. Madhav Park, Near Main Market, Rajouri Garden, New Delhi-110 027
 Phone : (011) 2591 8222 / 8333 / 8444, 9811061009, E-mail : rajourigarden@theapolloclinic.com, Website : www.apolloclinicrajourigarden.com

MSME UAM NO. : DL11E0021531

Patient Name : Mrs. Ritu Sharma
UHID/MR No. : FRAJ.0000245337
Visit Date : 06-04-2024 10:02
Sample Collected on : 06-04-2024 10:12
Sample No : PLF1335271
Ref Doctor : SELF
Emp/Auth/TPA ID : 4343
Sponsor Name : MEDIWHEELS HEALTH CARE

Age / Gender : 49Y/Female
OP Visit No : FRAJOPV120892
Reported on : 06-04-2024 17:05
Specimen : Plasma(Fluoride)
Pres Doctor: :

DEPARTMENT OF LABORATORY MEDICINE

TEST NAME	RESULT	BIOLOGICAL REFERENCE INTERVALS	UNITS
GLUCOSE - (FASTING)			
GLUCOSE - (FASTING) Method: (GOD-POD).	93	70 - 110	mg/dL
GLUCOSE - (POST PRANDIAL)			
GLUCOSE - (POST PRANDIAL) Method: (GOD-POD)	185*	70-140	mg/dl
GLYCOSYLATED HEMOGLOBIN (HBA1C)			
GLYCOSYLATED HEMOGLOBIN (HBA1C) - WHOLE BLOOD Method: BORONATE AFFINITY	5.4	4.2 - 6.0	%
LIPID PROFILE TEST (PACKAGE)			
CHOLESTEROL Method: CHOD - PAP	163	Desirable < 200 Borderline High : 200-239 High : > 240	mg/dl
Triglyceride Method: GPO-PAP	211*	50-200	mg/dl
HDL Method: DIRECT	45.8	30 - 70	mg/dl
LDL Method: DIRECT	77.2	60 - 100	mg/dl
VLDL Method: Calculated	40.0	<40	mg/dl
CHOLESTEROL / HDL RATIO Method: Calculated.	3.5	0 - 4.5	
Thyroid Profile 2(Free T4, Free T3 And TSH)			
Serum FT3	4.2	3.2 - 5.9	pmol/l
Serum FT4	13.0	10.6 - 21.0	pmol/l
Serum TSH	2.1	0.38 - 5.0	uIU/ml

End of the report

Results are to be correlated clinically

Lab Technician/Technologist
 Yogita

 Dr. Prashant Purwar
 MBBS, DCP
 Consultant Pathologist

• CLINICAL CORRELATION IS ESSENTIAL FOR FINAL DIAGNOSIS. • IF THE TESTS RESULTS ARE UNEXPECTED PLEASE CONTACT THE LABORATORY.
 • ALL THE CONGENITAL ANAMOLIES IN THE FETUS MAY NOT BE DIAGNOSED IN ULTRASONOGRAPHY. • THIS REPORT IS NOT VALID FOR MEDICOLEGAL PURPOSE.

Licensee : Bharti Medicare Pvt. Ltd. The Apollo Clinic, C-70, Major Sudesh Kumar Marg, Opp. Madhav Park, Near Main Market, Rajouri Garden, New Delhi 110 027
 Phone : (011) 2591 8222 / 8333 / 8444, 9811061009, E-mail : rajourigarden@theapolloclinic.com, Website : www.apolloclinicrajourigarden.com

MSME UAM NO. : DL11E0021531

Patient Name : Mrs. Ritu Sharma
UHID/MR No. : FRAJ.0000245337
Visit Date : 06-04-2024 10:02
Sample Collected on : 06-04-2024 10:09
Sample No : SR01903336
Ref Doctor : SELF
Emp/Auth/TPA ID : 4343
Sponsor Name : MEDIWHEELS HEALTH CARE

Age / Gender : 49Y/Female
OP Visit No : FRAJOPV120892
Reported on : 06-04-2024 17:06
Specimen : Serum
Pres Doctor: :

DEPARTMENT OF LABORATORY MEDICINE

TEST NAME	RESULT	BIOLOGICAL REFERENCE INTERVALS	UNITS
LIVER FUNCTION TEST (PACKAGE)			
BILIRUBIN - TOTAL. Method: Jendrassik	0.84	0.1 - 1.3	mg/dl
Bilirubin (Direct)-Serum Method: Diazo.	0.17	0 - 0.3	mg/dl
A/G Method: Calculated	1.3	1.0 - 2.0	
BILIRUBIN - INDIRECT. Method: Calculated.	0.67	<1.1	mg/dl
SGOT /AST Method: IFCC (With P5P)	31.2	0 - 35	U/L
SGPT/ALT Method: IFCC (With P5P)	28.6	0 - 45	U/L
ALKALINE PHOSPHATE Method: AMP BUFFER	59.0	30 - 117	U/L
GGT. Method: SZAZ	21.5	10 - 50	U/L
TOTAL PROTEIN Method: Biuret	6.9	5.8-8.0	g/dl
ALBUMIN Method: BCG	4.0	3.7-5.2	g/dl
GLOBULIN Method: Calculated	2.9	2.5 - 3.5	mg/dL

End of the report

Results are to be correlated clinically

Lab Technician / Technologist
Yogita

Dr. Prashant Purwar
MBBS, DCP
Consultant Pathologist

• CLINICAL CORRELATION IS ESSENTIAL FOR FINAL DIAGNOSIS. • IF THE TESTS RESULTS ARE UNEXPECTED PLEASE CONTACT THE LABORATORY.
 • ALL THE CONGENITAL ANAMOLIES IN THE FETUS MAY NOT BE DIAGNOSED IN ULTRASONOGRAPHY. • THIS REPORT IS NOT VALID FOR MEDICOLEGAL PURPOSE.

Licensee : Bharti Medicare Pvt. Ltd. The Apollo Clinic, C-70, Major Sudesh Kumar Marg, Opp. Madhav Park, Near Main Market, Rajouri Garden, New Delhi 110 027
 Phone : (011) 2591 8222 / 8333 / 8444, 9811061009, E-mail : rajourigarden@theapolloclic.com, Website : www.apolloclicrajourigarden.com

MSME UAM NO. : DL11E0021531

Patient Name : Mrs. Ritu Sharma
UHID/MR No. : FRAJ.0000245337
Visit Date : 06-04-2024 10:02
Sample Collected on : 06-04-2024 10:09
Sample No : SR01903336
Ref Doctor : SELF
Emp/Auth/TPA ID : 4343
Sponsor Name : MEDIWHEELS HEALTH CARE

Age / Gender : 49Y/Female
OP Visit No : FRAJOPV120892
Reported on : 06-04-2024 17:07
Specimen : Serum
Pres Doctor: :

DEPARTMENT OF LABORATORY MEDICINE

TEST NAME	RESULT	BIOLOGICAL REFERENCE INTERVALS	UNITS
KFT - RENAL PROFILE-SERUM			
UREA Method: Urease	19.9	10-50	mg/dl
Creatinine Method: Jaffe	0.78	0.5 - 1.3	mg/dl
Uric Acid Method: Uricase	3.8	2.6 - 6	mg/dl
Sodium(Na) Method: ISE	138.8	136 - 142	mmol/L
Potassium(K) Method: ISE	3.9	3.8 - 5.0	mmol/L
Chloride(Cl) Method: ISE	97.1	95 - 103	mmol/L
Calcium. Method: OCPC	9.9	9.2 - 11.0	mg/dl
Phosphorus Method: Molybdate UV	3.3	2.3 - 4.7	mg/dl

End of the report

Results are to be correlated clinically

Lab Technician / Technologist
Yogita

Dr. Prashant Purwar
MBBS, DCP
Consultant Pathologist

• CLINICAL CORRELATION IS ESSENTIAL FOR FINAL DIAGNOSIS. • IF THE TESTS RESULTS ARE UNEXPECTED PLEASE CONTACT THE LABORATORY.
• ALL THE CONGENITAL ANAMOLIES IN THE FETUS MAY NOT BE DIAGNOSED IN ULTRASONOGRAPHY. • THIS REPORT IS NOT VALID FOR MEDICOLEGAL PURPOSE.

Licensee : Bharti Medicare Pvt. Ltd. The Apollo Clinic, C-70, Major Sudesh Kumar Marg, Opp. Madhav Park, Near Main Market, Rajouri Garden, New Delhi 110 027
Phone : (011) 2591 8222 / 8333 / 8444, 9811061009, E-mail : rajourigarden@theapolloclinic.com, Website : www.apolloclinicrajourigarden.com

MSME UAM NO. : DL11E0021531

Patient Name : Mrs. Ritu Sharma
UHID/MR No. : FRAJ.0000245337
Visit Date : 06-04-2024 10:02
Sample Collected on : 06-04-2024 10:09
Sample No : UR1047716
Ref Doctor : SELF
Emp/Auth/TPA ID : 4343
Sponsor Name : MEDIWHEELS HEALTH CARE

Age / Gender : 49Y/Female
OP Visit No : FRAJOPV120892
Reported on : 06-04-2024 14:49
Specimen : Urine
Pres Doctor: :

DEPARTMENT OF LABORATORY MEDICINE

URINE ROUTINE EXAMINATION

URINE EXAMINATION TEST REPORT

Test Name	Observed Value	Unit	Reference Range
<u>Urine R/M Examination</u>			
Quantity	30	ml.	
Colour	Pale Yellow		Pale Yellow
Transparency	Clear		Clear
Urine Specific Gravity	1.015		1.005 - 1.030
Dipstick pH	6.5		5.5 - 7.5
Dipstick / pH paper			
<u>Chemical Examination</u>			
Protein	Nil		Nil
Dipstick/Heat & acetic acid			
Sugar	Nil		Nil
Dipstick/Benedicts reagent			
 <u>Microscopic Examination</u>			
Pus Cells	2-3	/HPF	1-2
RBC'S	Nil	/HPF	Nil
Casts	Nil	/HPF	Nil
Crystals	Nil		Nil
Epithelial Cells	1-2	/HPF	1-2
Bacteria	Nil	/HPF	Nil

End of the report

Results are to be correlated clinically

Lab Technician / Technologist
 Surinder 

Dr. Prashant Purwar
 MBBS, DCP
 Consultant Pathologist

• CLINICAL CORRELATION IS ESSENTIAL FOR FINAL DIAGNOSIS. • IF THE TESTS RESULTS ARE UNEXPECTED PLEASE CONTACT THE LABORATORY.
 • ALL THE CONGENITAL ANOMALIES IN THE FETUS MAY NOT BE DIAGNOSED IN ULTRASONOGRAPHY. • THIS REPORT IS NOT VALID FOR MEDICOLEGAL PURPOSE.

Patient Name : Ritu Sharma	MR No	: FRAJ0000
Age/Sex : 49 Y/F	Visit No	: FRAJOPV
Pres Doctor :	Bill Date	: 06.04.2024
Ref.by :	Report Date	: 06.04.2024

MAMMOGRAPHY

(Craniocaudal and mediolateral oblique views were taken for bilateral breasts with optimal compression technique.)

Bilateral breasts show heterogenously dense fibroglandular tissue obscuring the underlying parenchyma(ACR TYPE C).

No definite space occupying lesion is noted in either breast.

No microcalcification is seen in either breast.

No architectural distortion is noted.

Nipples are normal in position and no nipple retraction is noted.

No definite skin thickening is noted on either side.

IMPRESSION : No definite space occupying lesion is noted in either breast. In view of dense fibroglandular tissue, correlation with sonomammogram can be done in case of obscured lesions.

To be correlate clinically.

BIRADS-1

Dr. Rahul Gera
Consultant Radiologist.

• CLINICAL CORRELATION IS ESSENTIAL FOR FINAL DIAGNOSIS. • IF THE TESTS RESULTS ARE UNEXPECTED PLEASE CONTACT THE LABORATORY.
• ALL THE CONGENITAL ANAMOLIES IN THE FETUS MAY NOT BE DIAGNOSED IN ULTRASONOGRAPHY. • THIS REPORT IS NOT VALID FOR MEDICOLEGAL PURPOSE.

Licensee : Bharti Medicare Pvt. Ltd. The Apollo Clinic, C-70, Major Sudesh Kumar Marg, Opp. Madhav Park, Near Main Market, Rajouri Garden, New Delhi-110 027
Phone : (011) 2591 8222 / 8333 / 8444, 9811061009, E-mail : rajourigarden@theapolloclinic.com, Website : www.apolloclinicrajourigarden.com

MSME UAM NO. : DL11E0021531

Patient Name : Mrs. Ritu Sharma
Age/Sex : 49 Y/F
Pres Doctor :
Ref.by : SELF

MR No : FRAJ.0000245337
Visit No : FRAJOPV120892
Bill Date : 06-04-2024 10:06
Report Date : 07-04-2024 10:27

X-RAY CHEST PA VIEW

- Both lungs fields do not show any active parenchymal lesion.
- Both costophrenic angles are normal.
- B/L hila appear normal in size & density.
- Both domes of diaphragm are normal.
- Cardiac silhouette appears normal.
- Visualised soft tissues and bony cage appear normal.

IMPRESSION:- NORMAL STUDY.

To be correlate clinically.

Dr. Rahul Gera
Consultant Radiologist.

Patient Name : RITU SHARMA	MR No	: FRAJ0000
Age/Sex : 49Y/F	Visit No	: FRAJOPV
Pres Doctor :	Bill Date	: 06.04.2024
Ref.by :	Report Date	: 06.04.2024

ULTRASOUND WHOLE ABDOMEN

LIVER: Liver is normal in shape, size and echotexture. No focal intra-hepatic lesion detected. Intra-hepatic biliary radicals are not dilated. Portal vein is normal in calibre.

GALL BLADDER: Gall bladder is well visualized. It is normal in size, shape & position. Its wall thickness is normal. No calculus or mass lesion is seen in gall bladder. Common bile duct is normal (not dilated).

PANCREAS: Pancreas appears normal in size and echopattern.

SPLEEN: Spleen appears normal in size and echopattern.

KIDNEYS: Both kidneys are normal in position, size and outline. Cortico-medullary differentiation of both kidneys is maintained. Central sinus echoes are compact. No calculus / hydronephrosis seen. Visualised parts of retroperitoneum do not show any lymphadenopathy.

URINARY BLADDER: Urinary bladder is well distended and shows clear contents.

UTERUS: Uterus is perimenopausal. Endometrium is central and appears normal. Myometrial echogenicity appears normal.

OVARY: B/L ovaries not visualised.

No free fluid is seen in cul-de-sac.

To be correlate clinically.

Dr. Shaifza Minocha
Consultant Radiologist.

• CLINICAL CORRELATION IS ESSENTIAL FOR FINAL DIAGNOSIS. • IF THE TESTS RESULTS ARE UNEXPECTED PLEASE CONTACT THE LABORATORY.
• ALL THE CONGENITAL ANAMOLIES IN THE FETUS MAY NOT BE DIAGNOSED IN ULTRASONOGRAPHY. • THIS REPORT IS NOT VALID FOR MEDICOLEGAL PURPOSE.

Licensee : Bharti Medicare Pvt. Ltd. The Apollo Clinic, C-70, Major Sudesh Kumar Marg, Opp. Madhav Park, Near Main Market, Rajouri Garden, New Delhi-110 027
Phone : (011) 2591 8222 / 8333 / 8444, 9811061009, E-mail : rajourigarden@theapolloclicin.com, Website : www.apolloclicinrajourigarden.com

MSME UAM NO. : DL11E0021531