

13

46



भारत सरकार
 Unique Identification Authority of India
 Government of India

नामांकन क्रम / Enrollment No 1171/52012/01763

To,
 सचिन मिश्रा
 Sachin Mishra
 S/O: V. K. Mishra
 House Number-4312
 Gali Bhairon Wall
 Nai Sadak, Chandni Chowk
 Delhi G.P.O.
 Delhi G.p.o. Delhi North Delhi
 Delhi 110006
 9999013660

25/02/2013

Ref: 103 / 21C / 203616 / 204055 / P



SH309625452DF



आपका आधार क्रमांक / Your Aadhaar No. :
9563 6735 1870

आधार – आम आदमी का अधिकार



भारत सरकार
 GOVERNMENT OF INDIA



सचिन मिश्रा
 Sachin Mishra
 जन्म वर्ष / Year of Birth : 1979
 पुरुष / Male



9563 6735 1870

आधार – आम आदमी का अधिकार

Sachin Mishra
Sachin Mishra

MALIK RADIX HEALTH CARE PVT. LTD.
 C-217, C-218, Nirman Vihar,
 Delhi-110062
 Ph.: 011-49207486, 011-61361379
 Regd. No. 607

Eye, BMI



Malik Radix Healthcare
 C/217, C/218, Vikas Marg, Nirman Vihar, New Delhi-110092
 A Unit of Malik Radix Healthcare
 Toll Free - 1800-120-5457, Tel.: 011 49287456, 61381379
 Whatsapp No. - 9811550650
 E-mail: info@radixhealthcare.org
 Website: www.radixhealthcare.org



Mr. Sachin Mishra
 Age - 454/M

(Pre-insurance)

23/03/24

✓ 69 ~~2/2~~
 2/2 ~~2/2~~

UB of Lens

Near the N₆
 N₆

C/S

Colours: none

Red: none

few

9 Pearl tears HA →

Nidhi Gupta
Dr. Nidhi Gupta
 MBBS, MS, DNB
 Casualty Ophthalmologist
 Malik Radix Healthcare Pvt. Ltd.
 DMC No. 121661

Facilities Available

- Multispeciality Hospital - 24 Hours Emergency - X-Ray/ ECG/ Ultrasound/ CT Scan - Dental- Fully Equipped Operation Theatre
- Fully Functional Lab - 24/7 Casualty/ ICU-Nursery 24/7 Pharmacy - Labour Room - All Speciality OPD - Laproscopic Surgery - ECHO - Plastic Surgery

GE

MAC600 1.02

ID: 9999013660

23-Mar-2024 12:09:52

Sachin Mishra

ID: 9999013660

45years Male

Vent. rate	90 bpm
QRS duration	72 ms
QT/QTc	328/401 ms
PR interval	136 ms
P duration	86 ms
RR interval	666 ms
P-R-T axes	34 31 70

SLHJ

MAC600 1.02

12SL™ v239

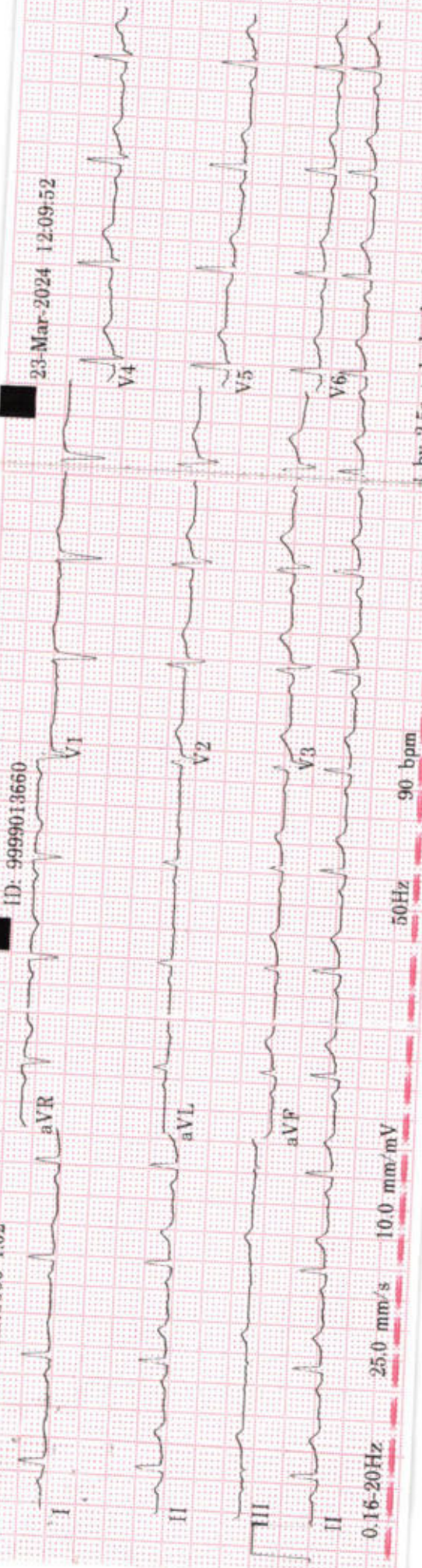

Malik Radix HealthCare.

ELECTROCARDIOGRAM

Name: MR. SACHIN MISHRA

Age & Sex: 45 YR/ MALE

Ref By: MEDIWHEEL

Date: 23/03/2024

ECG FINDINGS:

Rate 90 bpm Rhythm Sinus Mechanism Normal

Axis Normal P Wave Normal PR Interval 0.13/Sec

QRS Complex Normal QT Interval Normal Q Wave Normal

ST Segment Normal T Wave Normal

Conclusion Sinus Rhythm, Normal Axis, WNL.

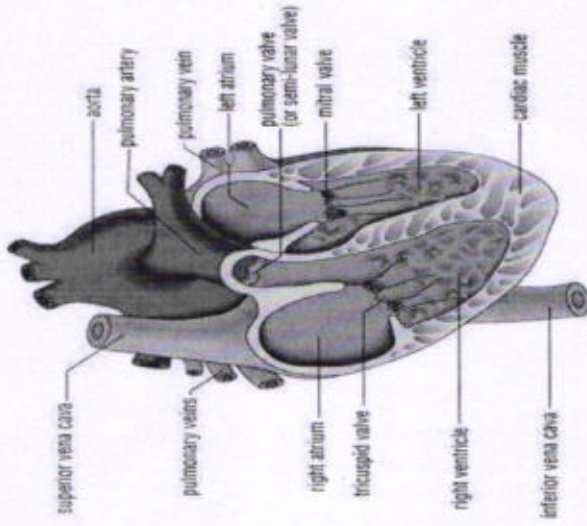

Doctors Signature Dr. SHEIKH AZIZ AHMED
M.D. "Physician"
PGDCC
DMC-46499



LAB REPORT

Reg. Date	23/03/2024	Patient Id	2403230014	DOB.	
Name	MR. SACHIN MISHRA	Gender	M	Perm. ID	
Age	44 Yrs.	Panel	MEDIWHEEL	Reported	24/03/2024 11:25:11
Ref. By	MEDIWHEEL				

Test Name	Result	Units	Ref. Range
-----------	--------	-------	------------

mediwheel full body standard plus

HAEMATOLOGY

COMPLETE HAEMOGRAM

HAEMOGLOBIN (HB%)	12.7	gm/dl	13 - 18
-------------------	------	-------	---------

TOTAL LEUCOCYTE COUNT (TLC)	5,700	/cumm	4000 - 11000
-----------------------------	-------	-------	--------------

DIFFERENTIAL LEUCOCYTE COUNT (DLC)

NEUTROPHIL	56	%	40 - 80
------------	----	---	---------

LYMPHOCYTE	36	%	28 - 55
------------	----	---	---------

MONOCYTE	05	%	02 - 10
----------	----	---	---------

EOSINOPHIL	03	%	01 - 06
------------	----	---	---------

BASOPHIL	00	%	0 - 0
----------	----	---	-------

ESR (WESTEGREN'S METHOD)	12	mm/1st hr.	0 - 10
--------------------------	----	------------	--------

R B C COUNT	3.55	Millions/cmm	4.247 - 5.4
-------------	------	--------------	-------------

P.C.V / HAEMATOCRIT	38.4	%	40 - 54
---------------------	------	---	---------

M C V	108.2	fl.	80 - 100
-------	-------	-----	----------

M C H	35.8	Picogram	27.0 - 31.0
-------	------	----------	-------------

M C H C	33.1	gm/dl	33 - 37
---------	------	-------	---------

PLATELET COUNT	2.86	Lakh/cu mm	1.50 - 4.50
----------------	------	------------	-------------

THYROID PROFILE

Free T3 ELFA	2.06	ng/ml	02 - 04
-----------------	------	-------	---------

Free T4 ELFA	1.02	ug/dl	0.8 - 2.7
-----------------	------	-------	-----------

TSH Serum/ELFA	3.060	uIU/ml	0.25 - 5.50 uIU/ml
-------------------	-------	--------	--------------------

Interpretation

Checked by : _____
 Page 1 Contd...2

If test results are alarming or unexpected, patient is advised to contact the laboratory immediately for possible remedial action.

Facilities Available

- Multispeciality Hospital - 24 Hours Emergency - X-Ray/ ECG/ Ultrasound/ CT Scan - Dental- Fully Equipped Operation Theatre
- Fully Functional Lab - 24/7 Casualty/ ICU-Nursery 24/7 Pharmacy - Labour Room - All Speciality OPD - Laproscopic Surgery - ECHO - Plastic Surgery



UHID	PT209383	LAB No.	XRY2311097
Name	Mr. SACHIN MISHRA	Regn. No.	GEN2343721
Age / Sex	44 Yrs / M	Receiving Dt/Time	23-Mar-2024 10:30
		Reporting Dt/Time	23-Mar-2024 10:10 AM



XRAY

CHEST (PA)

Both lung fields are normal.

Cp angles are clear.

Hila are normal...

Heart size appears within normal limits.

Soft tissue shadows and bony thorax are normal.

IMP- NORMAL CHEST X-RAY

Advised....please correlate clinically.

***** END OF REPORT *****

 DR. P. K. SINHA
 M.B.B.S, D.M.R.D.
 SENIOR CONSULTANT
 Reg. No. 25437 (DMC)

DR. RAJESH MALHOTRA
 MBBS, MD (RADIOLOGY)
 CONSULTANT RADIOLOGY
 Reg.No.DMC9299

DR. T. K VOHRA
 MD (RADIODIAGNOSIS)
 SENIOR CONSULTANT
 Reg. No. 3272 (DMC)

DR. MUKESH KOSHAL
 MBBS, MD (RADIOLOGY)
 CONSULTANT RADIOLOGY
 Reg.No.DMC10407

DR. SHREYASH TIWARY
 MBBS, MD (RADIOLOGY)
 CONSULTANT RADIOLOGY
 Reg.No.DMC85802

Facilities Available

- Multispeciality Hospital - 24 Hours Emergency - X-Ray/ ECG/ Ultrasound/ CT Scan - Dental - Fully Equipped Operation Theatre
- Fully Functional Lab - 24/7 Casualty/ ICU-Nursery 24/7 Pharmacy - Labour Room - All Speciality OPD - Laproscopic Surgery - ECHO - Plastic Surgery

R

SACHIN MISHRA 44Y M FI209383 O CHESTPA 23 3 2024 10 13 AM

INDIA'S LARGEST ONLINE MARKETPLACE

14

39



भारतीय विशिष्ट पहचान प्राधिकरण

भारत सरकार
Unique Identification Authority of India
Government of India

नामांकन क्रम / Enrollment No.: 1171/52012/01768

To
रश्मि मिश्रा
Rashmi Mishra
W/O: Sachin Mishra
House Number-4312 Gali Bhairon Wali
Nai Sadak Chandni Chowk
Delhi G.P.O.
Delhi G.p.o.
Delhi North Delhi
Delhi 110006
9999013660

05/04/2013

5541763



MN055417635FT



आपका आधार क्रमांक / Your Aadhaar No. :

4632 1012 5382

आधार - आम आदमी का अधिकार



भारत सरकार
Government of India



रश्मि मिश्रा
Rashmi Mishra
जन्म वर्ष / Year of Birth : 1984
महिला / Female

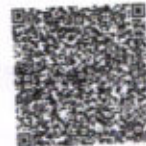

4632 1012 5382

आधार - आम आदमी का अधिकार

Rashmi

AMLIK RADIX HEALTH CARE PVT. LTD.
C-217, C-218, Nirman Vihar,
Delhi-110092
Ph.: 011-26287458, 011-61381379
Regd. No. 607

RADIX
HEALTH
care



Eye, BMI
Malik Radix Healthcare

C/217, C/218, Vikas Marg, Nirman Vihar, New Delhi-110092
A Unit of Malik Radix Healthcare
Toll Free - 1800-120-5457, Tel.: 011 49287456, 61381379
Whatsapp No. - 9811550650
E-mail: info@radixhealthcare.org
Website: www.radixhealthcare.org



Name - Mrs. Rashmi Mishra
Age - 39/F

(Pre-insurance)

23/03/24

Visual 6/9 ~~+~~
8/9 ~~+~~

Hemshree

Visual No
156

Color Vis NAD

Adx

9 hypercard →

(RD)

Dr. Nidhi Gupta

Dr. Nidhi Gupta
MBBS, MS, DNB

Casualty Ophthalmologist
Malik Radix Healthcare Pvt. Ltd.
Delhi

Facilities Available

- Multispeciality Hospital - 24 Hours Emergency - X-Ray/ ECG/ Ultrasound/ CT Scan - Dental- Fully Equipped Operation Theatre
- Fully Functional Lab - 24/7 Casualty/ ICU-Nursery 24/7 Pharmacy - Labour Room - All Speciality OPD - Laproscopic Surgery - ECHO - Plastic Surgery

MAC600 1.02

99999013660

Mar-2024 12:35:00

ID: 99999013660

39years Female

Rashmi

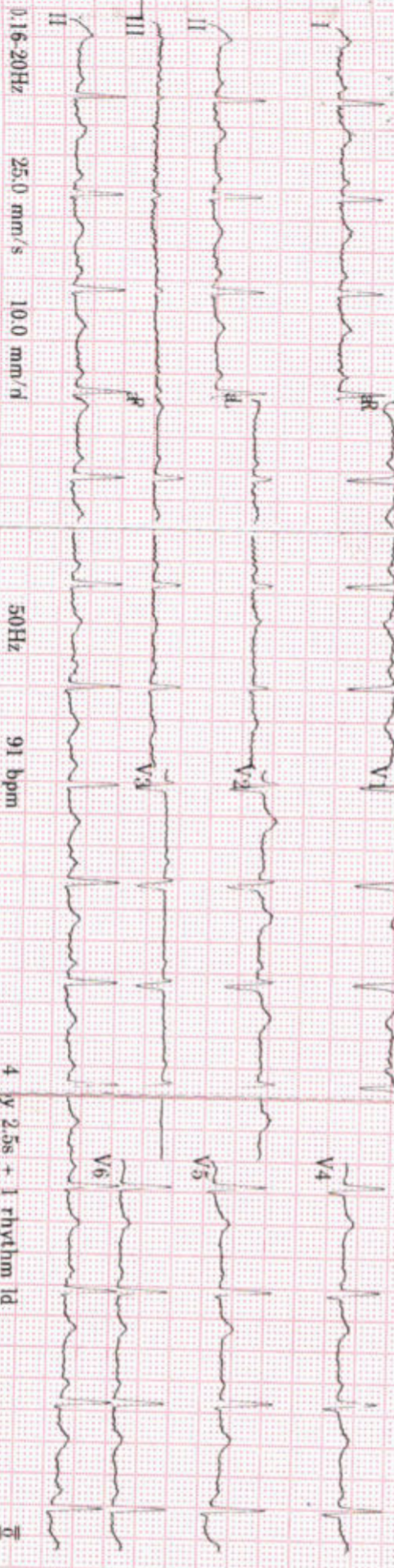

0.16-20Hz 25.0 mm/s 10.0 mm/d

50Hz 91 bpm

4 y 2.5s + 1 rhythm Id

Vent. rate	91 bpm
QRS duration	72 ms
QT/QTc	364/447 ms
PR interval	124 ms
P duration	92 ms
RR interval	659 ms
P-R-T axes	41 34 22

Rashmi

MAC600 1.02

12SL™ v239

Malik Radix HealthCare.

ELECTROCARDIOGRAM

Name: MRS. RASHMI MISHRA

Age & Sex: 39 YR/ FEMALE

Ref By: MEDIWHEEL

Date: 23/03/2024

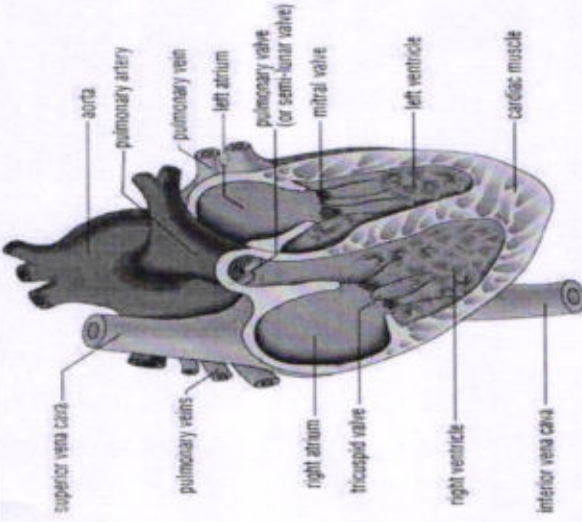

ECG FINDINGS:

Rate 91 bpm Rhythm Sinus Mechanism Normal

Axis Normal P Wave Normal PR Interval 0.12/Sec

QRS Complex Normal QT Interval Normal Q Wave Normal

ST Segment Normal T Wave Normal

Conclusion Sinus Rhythm, Normal Axis, WNL.

Doctors Signature:  **Dr. SHEIKHAN AZIR AHMED**
M.D. "Physician"
PGDCC
DMC-46499



LAB REPORT

Reg. Date	23/03/2024	Patient Id	2403230007	DOB.	
Name	MRS. RASHMI MISHRA	Gender	F	Perm. ID	
Age	39 Yrs.	Panel	MEDIWHEEL	Reported	24/03/2024 11:04:08
Ref. By	MEDIWHEEL				

Test Name	Result	Units	Ref. Range
-----------	--------	-------	------------

mediwheel full body standard plus

HAEMATOLOGYCOMPLETE HAEMOGRAM

HAEMOGLOBIN (HB%)	12.2	gm/dl	12 - 15
TOTAL LEUCOCYTE COUNT (TLC)	9,000	/cumm	4000 - 11000
<u>DIFFERENTIAL LEUCOCYTE COUNT (DLC)</u>			
NEUTROPHIL	70	%	40 - 80
LYMPHOCYTE	23	%	28 - 55
MONOCYTE	04	%	02 - 10
EOSINOPHIL	03	%	01 - 06
BASOPHIL	00	%	0 - 0
ESR (WESTGREN'S METHOD)	11	mm/1st hr.	0 - 15
R B C COUNT	3.72	Millions/cmm	4.247 - 5.4
P.C.V / HAEMATOCRIT	38.9	%	35 - 45
M C V	104.6	fl.	80 - 100
M C H	32.8	Picogram	27.0 - 31.0
M C H C	31.4	gm/dl	33 - 37
PLATELET COUNT	1.99	Lakh/cu mm	1.50 - 4.50

THYROID PROFILE

Free T3 ELFA	2.51	ng/ml	02 - 04
Free T4 ELFA	1.15	ug/dl	0.8 - 2.7
TSH Serum/ELFA	3.100	uIU/ml	0.25 - 5.50 uIU/ml

InterpretationChecked by : _____
Page 1 Contd...2

If test results are alarming or unexpected, patient is advised to contact the laboratory immediately for possible remedial action.

Facilities Available

- Multispeciality Hospital - 24 Hours Emergency - X-Ray/ ECG/ Ultrasound/ CT Scan - Dental- Fully Equipped Operation Theatre
 - Fully Functional Lab - 24/7 Casualty/ ICU-Nursery 24/7 Pharmacy - Labour Room - All Speciality OPD - Laproscopic Surgery -
 ECHO - Plastic Surgery



LAB REPORT

Reg. Date	23/03/2024	Patient Id	2403230007	DOB.	
Name	MRS. RASHMI MISHRA	Gender	F	Perm. ID	
Age	39 Yrs.	Panel	MEDIWHEEL	Reported	24/03/2024 11:04:08
Ref. By	MEDIWHEEL				

Test Name	Result	Units	Ref. Range
-----------	--------	-------	------------

Clinical Use

- Diagnose Hypothyroidism and Hyperthyroidism
- Monitor T4 replacement or T4 suppressive Therapy
- Quantify TSH levels in the subnormal range

Increased Levels : Primary Hypothyroidism Subclinical Hypothyroidism, TSH dependent, Thyroid Hormone Resistance.

Decreased Levels : Grave's Disease, Autonomous Thyroid Hormone Secretion, TSH Deficiency

LIPID PROFILE

TOTAL CHOLESTEROL	180.70	mg/dL	130.0 - 200.0 (<200)
TRIGLYCERIDES	107.80	mg/dL	80.5 - 150.0 (<150)
H D L CHOLESTEROL DIRECT	42.88	mg/dL	42.0 - 60.0 (<40->59)
V L D L	21.6	mg/dL	4.0 - 30. (23-45)
L D L CHOLESTEROL	116.2	mg/dL	50.0 - 150.0 (50-150)
TOTAL CHOLESTEROL / HDL RATIO	4.2		3.3 - 5.1
LDL / HDL CHOLESTEROL RATIO	2.7		1.5 - 3.5

LIVER FUNCTION TEST (LFT)

BILIRUBIN TOTAL	0.45	mg/dl	0.2 - 1.2
CONJUGATED (D. BILIRUBIN)	0.18	mg/dl	0.00 - 0.3
UNCONJUGATED (I.D.BILIRUBIN)	0.27	mg/dl	0.2 - 0.9
SGOT / AST	32.10	IU/L	0 - 35

Checked by : _____
Page 2 Contd...3

If test results are alarming or unexpected, patient is advised to contact the laboratory immediately for possible remedial action.

Facilities Available

- Multispeciality Hospital - 24 Hours Emergency - X-Ray/ ECG/ Ultrasound/ CT Scan - Dental- Fully Equipped Operation Theatre
- Fully Functional Lab - 24/7 Casualty/ ICU-Nursery 24/7 Pharmacy - Labour Room - All Speciality OPD - Laproscopic Surgery - ECHO - Plastic Surgery



LAB REPORT

Reg. Date	23/03/2024	Patient Id	2403230007	DOB.	
Name	MRS. RASHMI MISHRA	Gender	F	Perm. ID	
Age	39 Yrs.	Panel	MEDIWHEEL	Reported	24/03/2024 11:04:08
Ref. By	MEDIWHEEL				

Test Name	Result	Units	Ref. Range
SGPT / ALT	33.3	IU/L	0 - 35
ALKALINE PHOSPHATASE	100.10	U/L	64 - 306
TOTAL PROTEIN	8.37	gm/dl	6.0 - 8.3
ALBUMIN	4.64	gm/dl	3.2 - 5.0
GLOBULIN	3.73	gm/dl	2.5 - 5.6
A/G RATIO	1.24		0.9 - 2.0
GAMMA GT	23.10	IU/L	0.0 - 35.0
BLOOD GROUP ABO	" A "		
RH TYPING	Positive		
BLOOD SUGAR FASTING	86.96	mg/dl	70 - 100
BLOOD SUGAR PP	93.25	mg/dl	90 - 140
SERUM CREATININE	1.00	mg/dl	0.6 - 1.2
SERUM URIC ACID	5.64	mg/dl	2.4 - 6.0
BLOOD UREA NITROGEN (BUN)	9.10	mg/dl	6.0 - 21.0
BUN/CREAT RATIO	9.1	mg/dl	10 - 20
Urine Routine Examination			

PHYSICAL EXAMINATION

QUANTITY	40	ml.	
COLOUR	Pale Yellow		Pale Yellow
TRANSPARENCY	Clear		
SPECIFIC GRAVITY	1.025		
PH	6.0		

CHEMICAL EXAMINATION

ALBUMIN	Nil
SUGAR	Nil

Checked by : _____
Page 3 Contd...4

If test results are alarming or unexpected, patient is advised to contact the laboratory immediately for possible remedial action.

Facilities Available

- Multispeciality Hospital - 24 Hours Emergency - X-Ray/ ECG/ Ultrasound/ CT Scan - Dental- Fully Equipped Operation Theatre
- Fully Functional Lab - 24/7 Casualty/ ICU-Nursery 24/7 Pharmacy - Labour Room - All Speciality OPD - Laproscopic Surgery - ECHO - Plastic Surgery



LAB REPORT

Reg. Date	23/03/2024	Patient Id	2403230007	DOB.	
Name	MRS. RASHMI MISHRA	Gender	F	Perm. ID	
Age	39 Yrs.	Panel	MEDIWHEEL	Reported	24/03/2024 11:04:08
Ref. By	MEDIWHEEL				

Test Name	Result	Units	Ref. Range
-----------	--------	-------	------------

MICROSCOPIC EXAMINATION

PUS CELLS	2-3	/HPF	
RBC'S	Nil	/HPF	
CASTS	Nil		
CRYSTALS	NIL		
EPITHELIAL CELLS	2-3	/HPF	
BACTERIA	Nil		
OTHERS	Nil		

DR. REEHA DAHIYA
M.B.B.S, MD (Path.)
Checked by: _____
Page 4 of 4
Malik Radix Healthcare Pvt. Ltd.

DR. MEENU AGGARWAL
M.B.B.S, MD (Path.)

If test results are alarming or unexpected, patient is advised to contact the laboratory immediately for possible remedial action.

Facilities Available

- Multispeciality Hospital - 24 Hours Emergency - X-Ray/ ECG/ Ultrasound/ CT Scan - Dental- Fully Equipped Operation Theatre
- Fully Functional Lab - 24/7 Casualty/ ICU-Nursery 24/7 Pharmacy - Labour Room - All Speciality OPD - Laproscopic Surgery -
ECHO - Plastic Surgery

Patient Name : Mrs RASHMI MISHRA
 DOB/Age/Gender : 39 Y/Female
 Patient ID / UHID : 7700752/OF7700752
 Referred By : Dr.DR SELF
 Sample Type : Whole blood EDTA
 Barcode No : HY336837

Bill Date : Mar 23, 2024, 04:03 PM
 Sample Collected : Mar 23, 2024, 04:03 PM
 Sample Received : Mar 23, 2024, 07:16 PM
 Report Date : Mar 24, 2024, 10:30 AM
 Report Status : Final Report



Test Description	Value(s)	Unit(s)	Reference Range
------------------	----------	---------	-----------------

HEMATOLOGY REPORT

HbA1C (Glycosylated Haemoglobin)

Glycosylated Hemoglobin (HbA1c) Method : HPLC	5.3	%	< 5.7
Estimated Average Glucose	105.41		

Interpretation:

Interpretation For HbA1c% As per American Diabetes Association (ADA)

Reference Group	HbA1c in %
Non diabetic adults >=18 years	<5.7
At risk (Prediabetes)	5.7 - 6.4
Diagnosing Diabetes	>= 6.5
Therapeutic goals for glycemic control	Age > 19 years Goal of therapy: < 7.0 Age < 19 years Goal of therapy: <7.5

Note:

1. Since HbA1c reflects long term fluctuations in the blood glucose concentration, a diabetic patient who is recently under good control may still have a high concentration of HbA1c. Converse is true for a diabetic previously under good control but now poorly controlled.
2. Target goals of < 7.0 % may be beneficial in patients with short duration of diabetes, long life expectancy and no significant cardiovascular disease. In patients with significant complications of diabetes, limited life expectancy or extensive co-morbid conditions, targeting a goal of < 7.0 % may not be appropriate

Comments :

HbA1c provides an index of average blood glucose levels over the past 8 - 12 weeks and is a much better indicator of long term glycemic control as compared to blood and urinary glucose determinations ADA criteria for correlation between HbA1c & Mean plasma glucose levels.

HbA1c(%)	Mean Plasma Glucose (mg/dL)	HbA1c(%)	Mean Plasma Glucose (mg/dL)
6	126	12	298
8	183	14	355
10	240	16	413

Sohini Sengupta

Dr. Sohini Sengupta
 MD (Cl Biochemistry), DNB,
 FNB (Lab Medicine)
 Medical Laboratory Director
 HOD (Biochemistry & Special Assays)



Booking Centre :- Malik Radix Healthcare (Delhi), C-218, Nirman Vihar, Vikas Marg
 Processing Lab :- Redcliffe Lifetech Pvt. Ltd., H-55, Sector-63, Noida, Uttar Pradesh - 201301

R

RASHMI MISHRA 1001 12/15 CHEST PATH 1001
RADIKA 1001 12/15 NIRMAN VIHAR PH 1001 15



UHID	PT209384	LAB No.	XRY2311098
Name	Mrs. RASHMI MISHRA	Regn. No.	GEN2343722
Age / Sex	39 Yrs / F	Receiving Dt/Time	23-Mar-2024 10:30
		Reporting Dt/Time	23-Mar-2024 10:21 AM



XRAY

CHEST (PA)

Both lung fields are normal.

Cp angles are clear.

Hila are normal...

Heart size appears within normal limits.

Soft tissue shadows and bony thorax are normal.

IMP- NORMAL CHEST X-RAY

Advised....please correlate clinically.

***** END OF REPORT *****

[Handwritten Signature]

DR. K.K. SINHA
 M.B.B.S., D.M.R.D.
 SENIOR CONSULTANT
 Reg. No. 25437 (DMC)

DR. RAJESH MALHOTRA
 MBBS, MD (RADIOLOGY)
 CONSULTANT RADIOLOGY
 Reg.No.DMC9299

DR. T. K VOHRA
 MD (RADIOLOGICAL DIAGNOSIS)
 SENIOR CONSULTANT
 Reg. No. 3272 (DMC)

DR. MUKESH KOSHAL
 MBBS, MD (RADIOLOGY)
 CONSULTANT RADIOLOGY
 Reg.No.DMC10407

DR. SHREYASH TIWARY
 MBBS, MD (RADIOLOGY)
 CONSULTANT RADIOLOGY
 Reg.No.DMC85802

Facilities Available

- Multispecialty Hospital - 24 Hours Emergency - X-Ray/ ECG/ Ultrasound/ CT Scan - Dental - Fully Equipped Operation Theatre
- Fully Functional Lab - 24/7 Casualty/ ICU-Nursery 24/7 Pharmacy - Labour Room - All Speciality OPD - Laproscopic Surgery - ECHO - Plastic Surgery