

EYE GLASS PRESCRIPTION

Name : Mr. J. Mahabadi
 Age : 44 Employee ID: 664246
 Gender : M Date: 23/03/24

Vn
 (unaided)
 PGP

6/6	6/6
-----	-----

Distance	SPH	CYL	AXIS	BCVA
OD	P	<u> </u>		6/6
OS	P	<u> </u>		6/6

Add

+1.25	+1.25
-------	-------

N6 @ 38 cms

LENS TYPE

- Single Vision Distance
- Single Vision Near
- Bifocal
- Progressive
- UV-Coating

Remarks: CV - Normal

 Signature

MR. S. Manohar

23/03/24

44/M

664246

Has come for general eye examination

NO H/O DM

H/O HTN since 4 years old

NO H/O using glasses

Slit lamp examin

S.O/P WNL < normal

S.O/S WNL < normal

S.CVU < normal



664246
44 years

J MANOHAR
Male

23-Mar-24 9:52:01 AM

YODA LIFELINE DIAGNOSTICS

Rate 88 Sinus rhythm.....normal P axis, V-rate 50-99

PR 133
QRSD 100
QT 366
QTc 443

--AXIS--
P 23
QRS 41
T 27

12 Lead; Standard Placement

- NORMAL ECG -

Unconfirmed Diagnosis

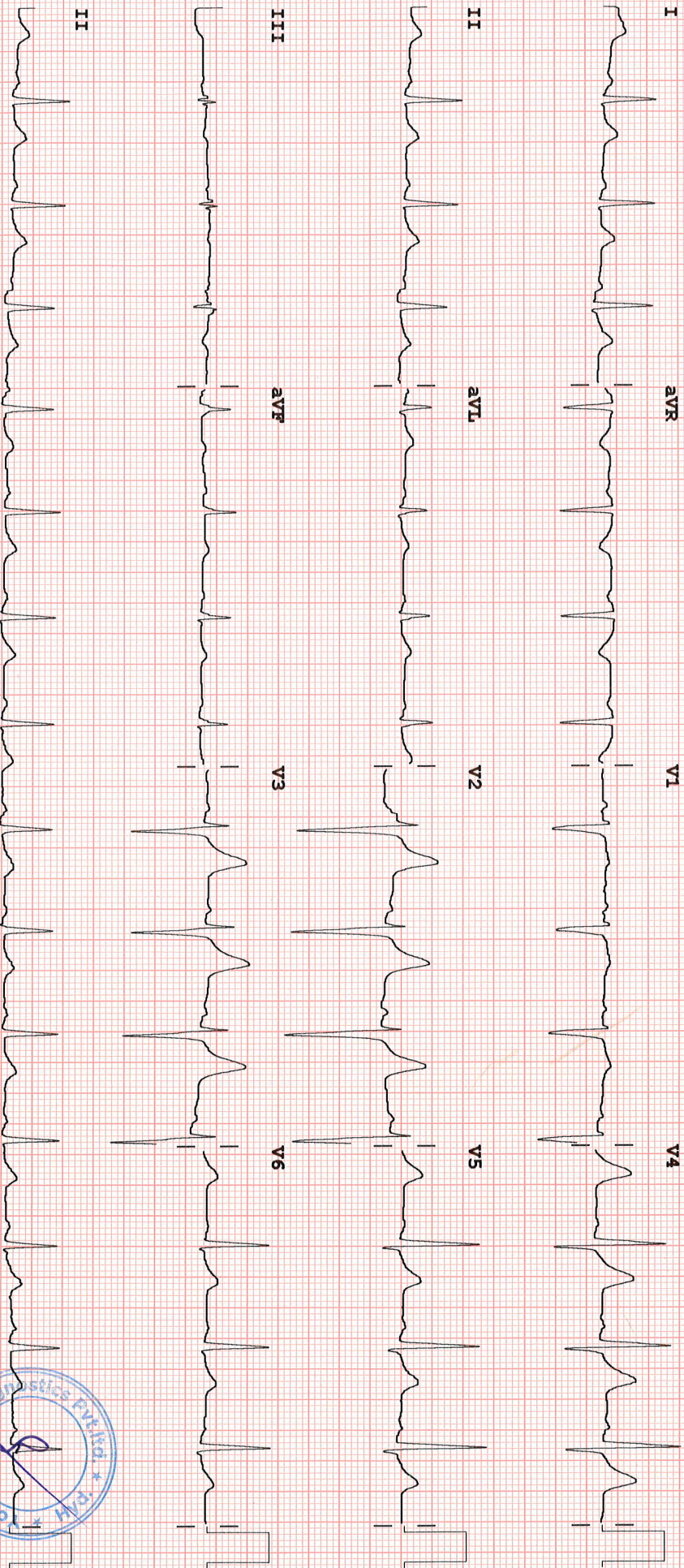

Device:

Speed: 25 mm/sec

Limb: 10 mm/mV

Chest: 10.0 mm/mV

F 50~ 0.15-100 Hz

100B CL

P?

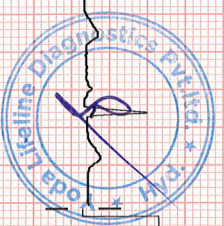

Visit ID	: YOD664246	UHID/MR No	: YOD.0000640780
Patient Name	: Mr. J MANOHAR	Client Code	: YOD-DL-0021
Age/Gender	: 44 Y 0 M 0 D /M	Barcode No	: 10986183
DOB	:	Registration	: 23/Mar/2024 09:19AM
Ref Doctor	: SELF	Collected	: 23/Mar/2024 09:22AM
Client Name	: MEDI WHEELS	Received	: 23/Mar/2024 10:05AM
Client Add	: F-701, Lado Sarai, Mehravli, N	Reported	: 23/Mar/2024 11:15AM
Hospital Name	:		

DEPARTMENT OF HAEMATOLOGY

Test Name	Result	Unit	Biological Ref. Range	Method
-----------	--------	------	-----------------------	--------

ESR (ERYTHROCYTE SEDIMENTATION RATE)

Sample Type : WHOLE BLOOD EDTA

ERYTHROCYTE SEDIMENTATION RATE	8	mm/1st hr	0 - 15	Capillary Photometry
--------------------------------	---	-----------	--------	----------------------

COMMENTS:

ESR is an acute phase reactant which indicates presence and intensity of an inflammatory process. It is never diagnostic of a specific disease. It is used to monitor the course or response to treatment of certain diseases. Extremely high levels are found in cases of malignancy, hematologic diseases, collagen disorders and renal diseases.

Increased levels may indicate: Chronic renal failure (e.g., nephritis, nephrosis), malignant diseases (e.g., multiple myeloma, Hodgkin disease, advanced Carcinomas), bacterial infections (e.g., abdominal infections, acute pelvic inflammatory disease, syphilis, pneumonia), inflammatory diseases (e.g. temporal arteritis, polymyalgia rheumatic, rheumatoid arthritis, rheumatic fever, systemic lupus erythematosus [SLE]), necrotic diseases (e.g., acute myocardial infarction, necrotic tumor, gangrene of an extremity), diseases associated with increased proteins (e.g., hyperfibrinogenemia, macroglobulinemia), and severe anemias (e.g., iron deficiency or B12 deficiency).

Falsely decreased levels may indicate: Sick cell anemia, spherocytosis, hypofibrinogenemia, or polycythemia vera.

Verified By :



Approved By :

DR. ABDUL ALEEM MOHAMMED
 MD, DNB (PATHOLOGY)
 Fellowship in Cytogenetics (USA)

Visit ID : YOD664246	UHID/MR No : YOD.0000640780
Patient Name : Mr. J MANOHAR	Client Code : YOD-DL-0021
Age/Gender : 44 Y 0 M 0 D /M	Barcode No : 10986183
DOB :	Registration : 23/Mar/2024 09:19AM
Ref Doctor : SELF	Collected : 23/Mar/2024 09:22AM
Client Name : MEDI WHEELS	Received : 23/Mar/2024 10:05AM
Client Add : F-701, Lado Sarai, Mehravli, N	Reported : 23/Mar/2024 10:57AM
Hospital Name :	

DEPARTMENT OF HAEMATOLOGY

Test Name	Result	Unit	Biological Ref. Range	Method
-----------	--------	------	-----------------------	--------

BLOOD GROUP ABO & RH Typing

Sample Type : WHOLE BLOOD EDTA

ABO	O			
Rh Typing	POSITIVE			

Method : Hemagglutination Tube method by forward and reverse grouping

COMMENTS:

The test will detect common blood grouping system A, B, O, AB and Rhesus (RhD). Unusual blood groups or rare subtypes will not be detected by this method. Further investigation by a blood transfusion laboratory, will be necessary to identify such groups.

Disclaimer: There is no trackable record of previous ABO & RH test for this patient in this lab. Please correlate with previous blood group findings. Advsiied cross matching before transfusion

Verified By :



Approved By :

DR. ABDUL ALEEM MOHAMMED
 MD, DNB (PATHOLOGY)
 Fellowship in Cytogenetics (USA)

Visit ID	: YOD664246	UHID/MR No	: YOD.0000640780
Patient Name	: Mr. J MANOHAR	Client Code	: YOD-DL-0021
Age/Gender	: 44 Y 0 M 0 D /M	Barcode No	: 10986183
DOB	:	Registration	: 23/Mar/2024 09:19AM
Ref Doctor	: SELF	Collected	: 23/Mar/2024 09:22AM
Client Name	: MEDI WHEELS	Received	: 23/Mar/2024 10:05AM
Client Add	: F-701, Lado Sarai, Mehravli, N	Reported	: 23/Mar/2024 11:15AM
Hospital Name	:		

DEPARTMENT OF HAEMATOLOGY

Test Name	Result	Unit	Biological Ref. Range	Method
-----------	--------	------	-----------------------	--------

CBC (COMPLETE BLOOD COUNT)

Sample Type : WHOLE BLOOD EDTA				
HAEMOGLOBIN (HB)	13.2	g/dl	13.0 - 17.0	Cyanide-free SLS method
RBC COUNT (RED BLOOD CELL COUNT)	4.92	million/cmm	4.50 - 5.50	Impedance
PCV/HAEMATOCRIT	44.0	%	40.0 - 50.0	RBC pulse height detection
MCV	89.4	fL	83 - 101	Automated/Calculated
MCH	26.9	pg	27 - 32	Automated/Calculated
MCHC	30.1	g/dl	31.5 - 34.5	Automated/Calculated
RDW - CV	21.4	%	11.0-16.0	Automated Calculated
RDW - SD	67.9	fl	35.0-56.0	Calculated
MPV	7.9	fL	6.5 - 10.0	Calculated
PDW	15.8	fL	8.30-25.00	Calculated
PCT	0.211	%	0.15-0.62	Calculated
TOTAL LEUCOCYTE COUNT	7,160	cells/ml	4000 - 11000	Flow Cytometry
DLC (by Flow cytometry/Microscopy)				
NEUTROPHIL	58.9	%	40 - 80	Impedance
LYMPHOCYTE	28.4	%	20 - 40	Impedance
EOSINOPHIL	2.3	%	01 - 06	Impedance
MONOCYTE	9.9	%	02 - 10	Impedance
BASOPHIL	0.5	%	0 - 1	Impedance
PLATELET COUNT	2.65	Lakhs/cumm	1.50 - 4.10	Impedance

Verified By :

Approved By :



DR. ABDUL ALEEM MOHAMMED
 MD, DNB (PATHOLOGY)
 Fellowship in Cytogenetics (USA)

Visit ID	: YOD664246	UHID/MR No	: YOD.0000640780
Patient Name	: Mr. J MANOHAR	Client Code	: YOD-DL-0021
Age/Gender	: 44 Y 0 M 0 D /M	Barcode No	: 10986183
DOB	:	Registration	: 23/Mar/2024 09:19AM
Ref Doctor	: SELF	Collected	: 23/Mar/2024 09:22AM
Client Name	: MEDI WHEELS	Received	: 23/Mar/2024 10:21AM
Client Add	: F-701, Lado Sarai, Mehravli, N	Reported	: 23/Mar/2024 11:22AM
Hospital Name	:		

DEPARTMENT OF BIOCHEMISTRY

Test Name	Result	Unit	Biological Ref. Range	Method
-----------	--------	------	-----------------------	--------

THYROID PROFILE (T3,T4,TSH)

Sample Type : SERUM				
T3	0.89	ng/ml	0.60 - 1.78	CLIA
T4	9.82	ug/dl	4.82-15.65	CLIA
TSH	1.88	uIU/mL	0.30 - 5.60	CLIA

INTERPRETATION:

1. Serum T3, T4 and TSH are the measurements form three components of thyroid screening panel and are useful in diagnosing various disorders of thyroid gland function.
2. Primary hyperthyroidism is accompanied by elevated serum T3 and T4 values along with depressed TSH levels.
3. Primary hypothyroidism is accompanied by depressed serum T3 and T4 values and elevated serum TSH levels.
4. Normal T4 levels accompanied by high T3 levels are seen in patients with T3 thyrotoxicosis. Slightly elevated T3 levels may be found in pregnancy and in estrogen therapy while depressed levels may be encountered in severe illness, malnutrition, renal failure and during therapy with drugs like propranolol and propylthiouracil.
5. Although elevated TSH levels are nearly always indicative of primary hypothyroidism, rarely they can result from TSH secreting pituitary tumors (secondary hyperthyroidism).
6. Low levels of Thyroid hormones (T3, T4 & FT3, FT4) are seen in cases of primary, secondary and tertiary hypothyroidism and sometimes in non-thyroidal illness also.
7. Increased levels are found in Grave's disease, hyperthyroidism and thyroid hormone resistance.
8. TSH levels are raised in primary hypothyroidism and are low in hyperthyroidism and secondary hypothyroidism.

9. REFERENCE RANGE :

PREGNANCY	TSH in uIU/ mL
1st Trimester	0.60 - 3.40
2nd Trimester	0.37 - 3.60
3rd Trimester	0.38 - 4.04

(Reference range recommended by the American Thyroid Association)

Comments:

1. During pregnancy, Free thyroid profile (FT3, FT4 & TSH) is recommended.
2. TSH levels are subject to circadian variation, reaches peak levels between 2-4 AM and at a minimum between 6-10 PM. The variation of the day has influence on the measured serum TSH concentrations.

Verified By :



Approved By :

Dr. S.K. DEEPTHI
 FFM, FDM
 MD BIOCHEMISTRY

Visit ID : YOD664246	UHID/MR No : YOD.0000640780
Patient Name : Mr. J MANOHAR	Client Code : YOD-DL-0021
Age/Gender : 44 Y 0 M 0 D /M	Barcode No : 10986183
DOB :	Registration : 23/Mar/2024 09:19AM
Ref Doctor : SELF	Collected : 23/Mar/2024 09:22AM
Client Name : MEDI WHEELS	Received : 23/Mar/2024 10:21AM
Client Add : F-701, Lado Sarai, Mehravli, N	Reported : 23/Mar/2024 11:22AM
Hospital Name :	

DEPARTMENT OF BIOCHEMISTRY

Test Name	Result	Unit	Biological Ref. Range	Method
-----------	--------	------	-----------------------	--------

LIVER FUNCTION TEST(LFT)

Sample Type : SERUM				
TOTAL BILIRUBIN	0.69	mg/dl	0.3 - 1.2	JENDRASSIK & GROFF
CONJUGATED BILIRUBIN	0.26	mg/dl	0 - 0.2	DPD
UNCONJUGATED BILIRUBIN	0.43	mg/dl		Calculated
AST (S.G.O.T)	42	U/L	< 50	KINETIC WITHOUT P5P-IFCC
ALT (S.G.P.T)	26	U/L	< 50	KINETIC WITHOUT P5P-IFCC
ALKALINE PHOSPHATASE	103	U/L	30 - 120	IFCC-AMP BUFFER
TOTAL PROTEINS	7.3	gm/dl	6.6 - 8.3	Biuret
ALBUMIN	3.8	gm/dl	3.5 - 5.2	BCG
GLOBULIN	3.5	gm/dl	2.0 - 3.5	Calculated
A/G RATIO	1.09			Calculated

Verified By :



Approved By :

Dr. S.K. DEEPTHI
 FFM, FDM
 MD BIOCHEMISTRY

Visit ID	: YOD664246	UHID/MR No	: YOD.0000640780
Patient Name	: Mr. J MANOHAR	Client Code	: YOD-DL-0021
Age/Gender	: 44 Y 0 M 0 D /M	Barcode No	: 10986183
DOB	:	Registration	: 23/Mar/2024 09:19AM
Ref Doctor	: SELF	Collected	: 23/Mar/2024 09:22AM
Client Name	: MEDI WHEELS	Received	: 23/Mar/2024 10:21AM
Client Add	: F-701, Lado Sarai, Mehravli, N	Reported	: 23/Mar/2024 11:22AM
Hospital Name	:		

DEPARTMENT OF BIOCHEMISTRY

Test Name	Result	Unit	Biological Ref. Range	Method
-----------	--------	------	-----------------------	--------



Verified By :



Approved By :

S.K. Deepthi
Dr. S.K. DEEPTHI
 FFM, FDM
 MD BIOCHEMISTRY

Visit ID	: YOD664246	UHID/MR No	: YOD.0000640780
Patient Name	: Mr. J MANOHAR	Client Code	: YOD-DL-0021
Age/Gender	: 44 Y 0 M 0 D /M	Barcode No	: 10986183
DOB	:	Registration	: 23/Mar/2024 09:19AM
Ref Doctor	: SELF	Collected	: 23/Mar/2024 09:22AM
Client Name	: MEDI WHEELS	Received	: 23/Mar/2024 10:21AM
Client Add	: F-701, Lado Sarai, Mehravli, N	Reported	: 23/Mar/2024 11:22AM
Hospital Name	:		

DEPARTMENT OF BIOCHEMISTRY

Test Name	Result	Unit	Biological Ref. Range	Method
-----------	--------	------	-----------------------	--------

LIPID PROFILE

Sample Type : SERUM				
TOTAL CHOLESTEROL	183	mg/dl	Refere Table Below	Cholesterol oxidase/peroxidase
H D L CHOLESTEROL	39	mg/dl	> 40	Enzymatic/ Immunoinhibiton
L D L CHOLESTEROL	109.8	mg/dl	Refere Table Below	Enzymatic Selective Protein
TRIGLYCERIDES	171	mg/dl	Optimal < 150 Borderline High 150 - 199 High 200 - 499 Very High >= 500	GPO
VLDL	34.2	mg/dl	< 35	Calculated
T. CHOLESTEROL/ HDL RATIO	4.69		Refere Table Below	Calculated
TRIGLYCEIDES/ HDL RATIO	4.38	Ratio	< 2.0	Calculated
NON HDL CHOLESTEROL	144	mg/dl	< 130	Calculated

Interpretation				
NATIONAL CHOLESTEROL EDUCATION PROGRAMME (NCEP)	TOTAL CHOLESTEROL	TRI GLYCERIDE	LDL CHOLESTEROL	NON HDL CHOLESTEROL
Optimal	<200	<150	<100	<130
Above Optimal	-	-	100-129	130 - 159
Borderline High	200-239	150-199	130-159	160 - 189
High	>=240	200-499	160-189	190 - 219
Very High	-	>=500	>=190	>=220
REMARKS	Cholesterol : HDL Ratio			
Low risk	3.3-4.4			
Average risk	4.5-7.1			
Moderate risk	7.2-11.0			
High risk	>11.0			
Note:				
1. Measurements in the same patient can show physiological & analytical variations. Three serial samples 1 week apart are recommended for Total Cholesterol, Triglycerides, HDL & LDL Cholesterol				
2. NLA-2014 identifies Non HDL Cholesterol (an indicator of all atherogenic lipoproteins such as LDL, VLDL, IDL, Lp(a), Chylomicron remnants) along with LDL-cholesterol as co-primary target for cholesterol lowering therapy. Note that major risk factors can modify treatment goals for LDL & Non HDL.				
3. Apolipoprotein B is an optional, secondary lipid target for treatment once LDL & Non HDL goals have been achieved				
4. Additional testing for Apolipoprotein B, hsCRP, Lp(a) & LP-PLA2 should be considered among patients with moderate risk for ASCVD for risk refinement				

Verified By :

Approved By :



S. K. Deepthi
 Dr. S. K. DEEPTHI
 FFM, FDM
 MD BIOCHEMISTRY

Visit ID	: YOD664246	UHID/MR No	: YOD.0000640780
Patient Name	: Mr. J MANOHAR	Client Code	: YOD-DL-0021
Age/Gender	: 44 Y 0 M 0 D /M	Barcode No	: 10986183
DOB	:	Registration	: 23/Mar/2024 09:19AM
Ref Doctor	: SELF	Collected	: 23/Mar/2024 09:22AM
Client Name	: MEDI WHEELS	Received	: 23/Mar/2024 10:21AM
Client Add	: F-701, Lado Sarai, Mehravli, N	Reported	: 23/Mar/2024 11:22AM
Hospital Name	:		

DEPARTMENT OF BIOCHEMISTRY

Test Name	Result	Unit	Biological Ref. Range	Method
-----------	--------	------	-----------------------	--------



Verified By :



Approved By :

S.K. Deepthi
Dr. S.K. DEEPTHI
 FFM, FDM
 MD BIOCHEMISTRY

Visit ID : YOD664246	UHID/MR No : YOD.0000640780
Patient Name : Mr. J MANOHAR	Client Code : YOD-DL-0021
Age/Gender : 44 Y 0 M 0 D /M	Barcode No : 10986183
DOB :	Registration : 23/Mar/2024 09:19AM
Ref Doctor : SELF	Collected : 23/Mar/2024 09:22AM
Client Name : MEDI WHEELS	Received : 23/Mar/2024 10:20AM
Client Add : F-701, Lado Sarai, Mehravli, N	Reported : 23/Mar/2024 11:22AM
Hospital Name :	

DEPARTMENT OF BIOCHEMISTRY

Test Name	Result	Unit	Biological Ref. Range	Method
-----------	--------	------	-----------------------	--------

PSA (PROSTATE SPECIFIC ANTIGEN) - TOTAL

Sample Type : SERUM

PROSTATE SPECIFIC ANTIGEN	0.60	ng/mL	< 4.0	CLIA
---------------------------	------	-------	-------	------

INTERPRETATION:
 Raised Total PSA levels may indicate prostate cancer, benign prostate hypertation (BPH), or inflammation of the prostate. Prostate manipulation by biopsy or rigorous physical activity may temporarily elevate PSA levels. The blood test should be done before surgery or six weeks after manipulation. The total PSA may be ordered at regular intervals during treatment of men who have been diagnosed with Prostate cancer and in prostatic cancer cases under observation.

Verified By :



Approved By :

S.K. Deepthi
Dr. S.K. DEEPTHI
 FFM, FDM
 MD BIOCHEMISTRY

Visit ID	: YOD664246	UHID/MR No	: YOD.0000640780
Patient Name	: Mr. J MANOHAR	Client Code	: YOD-DL-0021
Age/Gender	: 44 Y 0 M 0 D /M	Barcode No	: 10986183
DOB	:	Registration	: 23/Mar/2024 09:19AM
Ref Doctor	: SELF	Collected	: 23/Mar/2024 09:22AM
Client Name	: MEDI WHEELS	Received	: 23/Mar/2024 10:21AM
Client Add	: F-701, Lado Sarai, Mehravli, N	Reported	: 23/Mar/2024 11:07AM
Hospital Name	:		

DEPARTMENT OF BIOCHEMISTRY

Test Name	Result	Unit	Biological Ref. Range	Method
-----------	--------	------	-----------------------	--------

HBA1C

Sample Type : WHOLE BLOOD EDTA

HBA1c RESULT	7.7	%	Normal Glucose tolerance (non-diabetic): <5.7% Pre-diabetic: 5.7-6.4% Diabetic Mellitus: >6.5%	HPLC
ESTIMATED AVG. GLUCOSE	174	mg/dl		

Note:
 1. Since HbA1c reflects long term fluctuations in the blood glucose concentration, a diabetic patient who is recently under good control may still have a high concentration of HbA1c. Converse is true for a diabetic previously under good control but now poorly controlled .
 2. Target goals of < 7.0 % may be beneficial in patients with short duration of diabetes, long life expectancy and no significant cardiovascular disease. In patients with significant complications of diabetes, limited life expectancy or extensive co-morbid conditions, targeting a goal of < 7.0 % may not be appropriate.
 HbA1c provides an index of average blood glucose levels over the past 8 - 12 weeks and is a much better indicator of long term glycemic control .

Verified By :

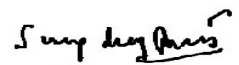

Approved By :

SURYADEEP PRATAP
 Senior Biochemist

Visit ID	: YOD664246	UHID/MR No	: YOD.0000640780
Patient Name	: Mr. J MANOHAR	Client Code	: YOD-DL-0021
Age/Gender	: 44 Y 0 M 0 D /M	Barcode No	: 10986183
DOB	:	Registration	: 23/Mar/2024 09:19AM
Ref Doctor	: SELF	Collected	: 23/Mar/2024 09:22AM
Client Name	: MEDI WHEELS	Received	: 23/Mar/2024 10:21AM
Client Add	: F-701, Lado Sarai, Mehravli, N	Reported	: 23/Mar/2024 11:22AM
Hospital Name	:		

DEPARTMENT OF BIOCHEMISTRY

Test Name	Result	Unit	Biological Ref. Range	Method
-----------	--------	------	-----------------------	--------

BLOOD UREA NITROGEN (BUN)

Sample Type : Serum				
SERUM UREA	11	mg/dL	13 - 43	Urease GLDH
Blood Urea Nitrogen (BUN)	5.1	mg/dl	5 - 25	GLDH-UV

Increased In:
 Impaired kidney function, Reduced renal blood flow {CHF, Salt and water depletion, (vomiting, diarrhea, diuresis, sweating), Shock}, Any obstruction of urinary tract, Increased protein catabolism, AMI, Stress

Decreased In:
 Diuresis (e.g. with over hydration), Severe liver damage, Late pregnancy, Infancy, Malnutrition, Diet (e.g., low-protein and high-carbohydrate, IV feedings only), Inherited hyperammonemias (urea is virtually absent in blood)

Limitations:
 Urea levels increase with age and protein content of the diet.

Verified By :



Approved By :

Dr. S.K. DEEPTHI
 FFM, FDM
 MD BIOCHEMISTRY

Visit ID : YOD664246	UHID/MR No : YOD.0000640780
Patient Name : Mr. J MANOHAR	Client Code : YOD-DL-0021
Age/Gender : 44 Y 0 M 0 D /M	Barcode No : 10986183
DOB :	Registration : 23/Mar/2024 09:19AM
Ref Doctor : SELF	Collected : 23/Mar/2024 09:22AM
Client Name : MEDI WHEELS	Received : 23/Mar/2024 10:21AM
Client Add : F-701, Lado Sarai, Mehravli, N	Reported : 23/Mar/2024 11:07AM
Hospital Name :	

DEPARTMENT OF BIOCHEMISTRY

Test Name	Result	Unit	Biological Ref. Range	Method
-----------	--------	------	-----------------------	--------

FBS (GLUCOSE FASTING)

Sample Type : FLOURIDE PLASMA

FASTING PLASMA GLUCOSE	171	mg/dl	70 - 100	HEXOKINASE
------------------------	------------	-------	----------	------------

INTERPRETATION:
Increased In

- Diabetes Mellitus
- Stress (e.g., emotion, burns, shock, anesthesia)
- Acute pancreatitis
- Chronic pancreatitis
- Wernicke encephalopathy (vitamin B1 deficiency)
- Effect of drugs (e.g. corticosteroids, estrogens, alcohol, phenytoin, thiazides)

Decreased In

- Pancreatic disorders
- Extrapancreatic tumors
- Endocrine disorders
- Malnutrition
- Hypothalamic lesions
- Alcoholism
- Endocrine disorders

Verified By :

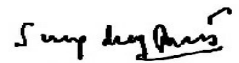

Approved By :

SURYADEEP PRATAP
 Senior Biochemist

Visit ID	: YOD664246	UHID/MR No	: YOD.0000640780
Patient Name	: Mr. J MANOHAR	Client Code	: YOD-DL-0021
Age/Gender	: 44 Y 0 M 0 D /M	Barcode No	: 10986183
DOB	:	Registration	: 23/Mar/2024 09:19AM
Ref Doctor	: SELF	Collected	: 23/Mar/2024 11:09AM
Client Name	: MEDI WHEELS	Received	: 23/Mar/2024 11:11AM
Client Add	: F-701, Lado Sarai, Mehravli, N	Reported	: 23/Mar/2024 12:22PM
Hospital Name	:		

DEPARTMENT OF BIOCHEMISTRY

Test Name	Result	Unit	Biological Ref. Range	Method
-----------	--------	------	-----------------------	--------

PPBS (POST PRANDIAL GLUCOSE)

Sample Type : FLOURIDE PLASMA

POST PRANDIAL PLASMA GLUCOSE	199	mg/dl	<140	HEXOKINASE
------------------------------	------------	-------	------	------------

INTERPRETATION:

Increased In

- Diabetes Mellitus
- Stress (e.g., emotion, burns, shock, anesthesia)
- Acute pancreatitis
- Chronic pancreatitis
- Wernicke encephalopathy (vitamin B1 deficiency)
- Effect of drugs (e.g. corticosteroids, estrogens, alcohol, phenytoin, thiazides)

Decreased In

- Pancreatic disorders
- Extrapancreatic tumors
- Endocrine disorders
- Malnutrition
- Hypothalamic lesions
- Alcoholism
- Endocrine disorders

Verified By :



Approved By :

Dr. S.K. DEEPTHI
 FFM, FDM
 MD BIOCHEMISTRY

Visit ID : YOD664246	UHID/MR No : YOD.0000640780
Patient Name : Mr. J MANOHAR	Client Code : YOD-DL-0021
Age/Gender : 44 Y 0 M 0 D /M	Barcode No : 10986183
DOB :	Registration : 23/Mar/2024 09:19AM
Ref Doctor : SELF	Collected : 23/Mar/2024 09:22AM
Client Name : MEDI WHEELS	Received : 23/Mar/2024 10:21AM
Client Add : F-701, Lado Sarai, Mehravli, N	Reported : 23/Mar/2024 11:22AM
Hospital Name :	

DEPARTMENT OF BIOCHEMISTRY

Test Name	Result	Unit	Biological Ref. Range	Method
-----------	--------	------	-----------------------	--------

SERUM CREATININE

Sample Type : SERUM

SERUM CREATININE	0.59	mg/dl	0.70 - 1.30	KINETIC-JAFFE
------------------	-------------	-------	-------------	---------------

Increased In:

- Diet: ingestion of creatinine (roast meat), Muscle disease: gigantism, acromegaly,
- Impaired kidney function.

Decreased In:

- Pregnancy: Normal value is 0.4-0.6 mg/dL. A value >0.8 mg/dL is abnormal and should alert the clinician to further diagnostic evaluation.
- Creatinine secretion is inhibited by certain drugs (e.g., cimetidine, trimethoprim).

Verified By :



Approved By :

Dr. S.K. DEEPTHI
 FFM, FDM
 MD BIOCHEMISTRY

Visit ID	: YOD664246	UHID/MR No	: YOD.0000640780
Patient Name	: Mr. J MANOHAR	Client Code	: YOD-DL-0021
Age/Gender	: 44 Y 0 M 0 D /M	Barcode No	: 10986183
DOB	:	Registration	: 23/Mar/2024 09:19AM
Ref Doctor	: SELF	Collected	: 23/Mar/2024 09:22AM
Client Name	: MEDI WHEELS	Received	: 23/Mar/2024 10:21AM
Client Add	: F-701, Lado Sarai, Mehravli, N	Reported	: 23/Mar/2024 11:22AM
Hospital Name	:		

DEPARTMENT OF BIOCHEMISTRY

Test Name	Result	Unit	Biological Ref. Range	Method
-----------	--------	------	-----------------------	--------

GGT (GAMMA GLUTAMYL TRANSPEPTIDASE)

Sample Type : SERUM				
GGT	129	U/L	0 - 55.0	KINETIC-IFCC

INTERPRETATION:

GGT functions in the body as a transport molecule, helping to move other molecules around the body. It plays a significant role in helping the liver metabolize drugs and other toxins. Increased GGT include overuse of alcohol, chronic viral hepatitis, lack of blood flow to the liver, liver tumor, cirrhosis, or scarred liver, overuse of certain drugs or other toxins, heart failure, diabetes, pancreatitis, fatty liver disease.

Verified By :



Approved By :

Dr. S.K. DEEPTHI
 FFM, FDM
 MD BIOCHEMISTRY

Visit ID	: YOD664246	UHID/MR No	: YOD.0000640780
Patient Name	: Mr. J MANOHAR	Client Code	: YOD-DL-0021
Age/Gender	: 44 Y 0 M 0 D /M	Barcode No	: 10986183
DOB	:	Registration	: 23/Mar/2024 09:19AM
Ref Doctor	: SELF	Collected	: 23/Mar/2024 09:22AM
Client Name	: MEDI WHEELS	Received	: 23/Mar/2024 10:21AM
Client Add	: F-701, Lado Sarai, Mehravli, N	Reported	: 23/Mar/2024 11:22AM
Hospital Name	:		

DEPARTMENT OF BIOCHEMISTRY

Test Name	Result	Unit	Biological Ref. Range	Method
-----------	--------	------	-----------------------	--------

URIC ACID -SERUM

Sample Type : SERUM				
SERUM URIC ACID	6.5	mg/dl	3.5 - 7.20	URICASE - PAP

Interpretation

Uric acid is the final product of purine metabolism in the human organism. Uric acid measurements are used in the diagnosis and treatment of numerous renal and metabolic disorders, including renal failure, gout, leukemia, psoriasis, starvation or other wasting conditions, and of patients receiving cytotoxic drugs.

Verified By :



Approved By :

Dr. S.K. DEEPTHI
 FFM, FDM
 MD BIOCHEMISTRY

Visit ID	: YOD664246	UHID/MR No	: YOD.0000640780
Patient Name	: Mr. J MANOHAR	Client Code	: YOD-DL-0021
Age/Gender	: 44 Y 0 M 0 D /M	Barcode No	: 10986183
DOB	:	Registration	: 23/Mar/2024 09:19AM
Ref Doctor	: SELF	Collected	: 23/Mar/2024 09:22AM
Client Name	: MEDI WHEELS	Received	: 23/Mar/2024 10:21AM
Client Add	: F-701, Lado Sarai, Mehravli, N	Reported	: 23/Mar/2024 11:22AM
Hospital Name	:		

DEPARTMENT OF BIOCHEMISTRY

Test Name	Result	Unit	Biological Ref. Range	Method
-----------	--------	------	-----------------------	--------

BUN/CREATININE RATIO

Sample Type : SERUM				
Blood Urea Nitrogen (BUN)	5.1	mg/dl	5 - 25	GLDH-UV
SERUM CREATININE	0.59	mg/dl	0.70 - 1.30	KINETIC-JAFFE
BUN/CREATININE RATIO	8.71	Ratio	6 - 25	Calculated

Verified By :



Approved By :

Dr. S.K. DEEPTHI
 FFM, FDM
 MD BIOCHEMISTRY

Visit ID	: YOD664246	UHID/MR No	: YOD.0000640780
Patient Name	: Mr. J MANOHAR	Client Code	: YOD-DL-0021
Age/Gender	: 44 Y 0 M 0 D /M	Barcode No	: 10986183
DOB	:	Registration	: 23/Mar/2024 09:19AM
Ref Doctor	: SELF	Collected	: 23/Mar/2024 09:19AM
Client Name	: MEDI WHEELS	Received	:
Client Add	: F-701, Lado Sarai, Mehravli, N	Reported	: 23/Mar/2024 12:01PM
Hospital Name	:		

DEPARTMENT OF RADIOLOGY**2D ECHO DOPPLER STUDY**

MITRAL VALVE : Normal
AORTIC VALVE : Normal
TRICUSPID VALVE : Normal
PULMONARY VALVE : Normal
RIGHT ATRIUM : Normal
RIGHT VENTRICLE : Normal
LEFT ATRIUM : 3.7 cms
LEFT VENTRICLE :
EDD : 4.9 cm IVS(d) : 1.0 cm LVEF : 68 %
ESD : 2.8 cm PW (d) : 1.0 cm FS : 34 %
No RWMA

IAS : Intact
IVS : Intact
AORTA : 3.5 cms
PULMONARY ARTERY : Normal
PERICARDIUM : Normal
IVS/ SVC/ CS : Normal

Verified By :

Approved By :



Dr. D. Madhav Kumar
Dr. D. Madhav Kumar
PGDDRM (U.K.)
MBBS, PGDCC (Dip. Cardiology)
Cardiologist

Visit ID	: YOD664246	UHID/MR No	: YOD.0000640780
Patient Name	: Mr. J MANOHAR	Client Code	: YOD-DL-0021
Age/Gender	: 44 Y 0 M 0 D /M	Barcode No	: 10986183
DOB	:	Registration	: 23/Mar/2024 09:19AM
Ref Doctor	: SELF	Collected	: 23/Mar/2024 09:19AM
Client Name	: MEDI WHEELS	Received	:
Client Add	: F-701, Lado Sarai, Mehravli, N	Reported	: 23/Mar/2024 12:01PM
Hospital Name	:		

DEPARTMENT OF RADIOLOGY

PULMONARY VEINS : Normal

INTRA CARDIAC MASSES : No

DOPPLER STUDY :

MITRAL FLOW : E:0.9 m/sec, A :0.6 m/sec.

AORTIC FLOW : 1.3 m/sec

PULMONARY FLOW : 0.8 m/sec

TRICUSPID FLOW : NORMAL

COLOUR FLOW MAPPING: TRIVIAL TR

IMPRESSION :

- * TACHYCARDIA DURING STUDY
- * NO RWMA OF LV
- * NORMAL LV SYSTOLIC FUNCTION
- * NORMAL LV FILLING PATTERN
- * TRIVIAL TR
- * NO PE / CLOT / PAH

Verified By :



Approved By :

Dr. D. Madhav Kumar
PGDDRM (U.K.)
MBBS, PGDCC (Dip. Cardiology)
Cardiologist

Visit ID	: YOD664246	UHID/MR No	: YOD.0000640780
Patient Name	: Mr. J MANOHAR	Client Code	: YOD-DL-0021
Age/Gender	: 44 Y 0 M 0 D /M	Barcode No	: 10986183
DOB	:	Registration	: 23/Mar/2024 09:19AM
Ref Doctor	: SELF	Collected	: 23/Mar/2024 09:22AM
Client Name	: MEDI WHEELS	Received	: 23/Mar/2024 10:06AM
Client Add	: F-701, Lado Sarai, Mehravli, N	Reported	: 23/Mar/2024 01:02PM
Hospital Name	:		

DEPARTMENT OF CLINICAL PATHOLOGY

Test Name	Result	Unit	Biological Ref. Range	Method
-----------	--------	------	-----------------------	--------



Verified By :



Approved By :



Dr. VIKAS REDDY
 Consultant Pathologist

Visit ID	: YOD664246	UHID/MR No	: YOD.0000640780
Patient Name	: Mr. J MANOHAR	Client Code	: YOD-DL-0021
Age/Gender	: 44 Y 0 M 0 D /M	Barcode No	: 10986183
DOB	:	Registration	: 23/Mar/2024 09:19AM
Ref Doctor	: SELF	Collected	: 23/Mar/2024 09:22AM
Client Name	: MEDI WHEELS	Received	: 23/Mar/2024 10:06AM
Client Add	: F-701, Lado Sarai, Mehravli, N	Reported	: 23/Mar/2024 01:02PM
Hospital Name	:		

DEPARTMENT OF CLINICAL PATHOLOGY

Test Name	Result	Unit	Biological Ref. Range	Method
-----------	--------	------	-----------------------	--------

CUE (COMPLETE URINE EXAMINATION)

Sample Type : SPOT URINE				
PHYSICAL EXAMINATION				
TOTAL VOLUME	20	ml		
COLOUR	Pale yellow			
APPEARANCE	Clear			
SPECIFIC GRAVITY	1.014		1.003 - 1.035	Bromothymol Blue
CHEMICAL EXAMINATION				
pH	6.0		4.6 - 8.0	Double Indicator
PROTEIN	Negative		NEGATIVE	Protein - error of Indicators
GLUCOSE(U)	Negative		NEGATIVE	Glucose Oxidase
UROBILINOGEN	0.1	mg/dl	< 1.0	Ehrlichs Reaction
KETONE BODIES	Negative		NEGATIVE	Nitroprasside
BILIRUBIN - TOTAL	Negative		Negative	Azocoupling Reaction
BLOOD	Negative		NEGATIVE	Tetramethylbenzidine
LEUCOCYTE	Negative		Negative	Azocoupling reaction
NITRITE	Negative		NEGATIVE	Diazotization Reaction
MICROSCOPIC EXAMINATION				
PUS CELLS	1-2	cells/HPF	0-5	
EPITHELIAL CELLS	0-1	/hpf	0 - 15	
RBCs	Nil	Cells/HPF	Nil	
CRYSTALS	Nil	Nil	Nil	
CASTS	Nil	/HPF	Nil	
BUDDING YEAST	Nil		Nil	
BACTERIA	Nil		Nil	
OTHER	Nil			

*** End Of Report ***

Verified By :

Approved By :



Dr. VIKAS REDDY
 Consultant Pathologist

Visit ID	: YOD664246	UHID/MR No	: YOD.0000640780
Patient Name	: Mr. J MANOHAR	Client Code	: YOD-DL-0021
Age/Gender	: 44 Y 0 M 0 D /M	Barcode No	: 10986183
DOB	:	Registration	: 23/Mar/2024 09:19AM
Ref Doctor	: SELF	Collected	: 23/Mar/2024 09:22AM
Client Name	: MEDI WHEELS	Received	: 23/Mar/2024 10:06AM
Client Add	: F-701, Lado Sarai, Mehravli, N	Reported	: 23/Mar/2024 01:02PM
Hospital Name	:		

DEPARTMENT OF CLINICAL PATHOLOGY

Test Name	Result	Unit	Biological Ref. Range	Method
-----------	--------	------	-----------------------	--------



Verified By :



Approved By :



Dr. VIKAS REDDY
 Consultant Pathologist

DEPARTMENT OF RADIOLOGY

Patient Name	Mr. J MANOHAR	Visit ID	YOD664246	Barcode	10986183
Age / Gender	44 Y / MALE	UHID	YOD.0000640780	Collection Date	23-03-2024 09:08 AM
Ref Doctor	Dr. SELF	Client Name	MEDI WHEELS	Registration Date	23-03-2024 09:08 AM
Hospital Name		Client Code	YOD-DL-0021	Received Date	
Sample Type		Client Add	F-701, Lado Sarai, Mehrauli, New Delhi	Reported Date	23-03-2024 10:55 AM

ULTRASOUND WHOLE ABDOMEN

Clinical Details : General check-up.

LIVER: Enlarged in size (174mm) with increased echo-texture. No focal lesion is seen. Intra hepatic biliary channels are not dilated. Visualized common bile duct & portal vein appears normal.

GALL BLADDER : Well distended. No evidence of wall thickening / calculi.

PANCREAS : Normal in size and echotexture. No ductal dilatation. No calcifications / calculi.

SPLEEN : Normal in size (113mm) and echotexture. No focal lesion is seen.

RIGHT KIDNEY : measures 121x55mm. Normal in size and echotexture. Cortico-medullary differentiation well maintained. No focal lesion is seen. Collecting system does not show any dilatation or calculus.

LEFT KIDNEY : measures 126x64mm. Normal in size and echotexture. Cortico-medullary differentiation well maintained. No focal lesion is seen. Collecting system does not show any dilatation or calculus.

URINARY BLADDER : Well distended. No evidence of wall thickening / calculi.

PROSTATE : Normal in size (vol: 14cc) and echo-texture.

No enlarged nodes are visualized. No retro-peritoneal lesion is identified. Great vessels appear normal.

No free fluid is seen in peritoneal cavity.

IMPRESSION:

- **Hepatomegaly with Grade - I fatty changes.**
- **No other significant sonological abnormality detected.**

*** End Of Report ***

Suggested clinical correlation & follow up



Approved by

S. SHRAVAN KUMAR (DNB)
CONSULTANT RADIOLOGIST



Yoda Diagnostics Pvt Ltd,

Door No: 6-3-862/A, Lal Bungalow add on, Ameerpet, Hyderabad - 500016 helpdesk@yodalifeline.in 040-35353535

DEPARTMENT OF RADIOLOGY

Patient Name	Mr. J MANOHAR	Visit ID	YOD664246	Barcode	10986183
Age / Gender	44 Y / MALE	UHID	YOD.0000640780	Collection Date	23-03-2024 09:08 AM
Ref Doctor	Dr. SELF	Client Name	MEDI WHEELS	Registration Date	23-03-2024 09:08 AM
Hospital Name		Client Code	YOD-DL-0021	Received Date	
Sample Type		Client Add	F-701, Lado Sarai, Mehrauli, New Delhi	Reported Date	23-03-2024 12:48 PM

X-RAY CHEST PA VIEW

FINDINGS:

Increased vascular markings noted in bilateral perihilar regions.
Trachea is midline.
Mediastinal outline, and cardiac silhouette are normal.
Bilateral lung fields show normal vascular pattern with no focal lesion.
Bilateral costo-phrenic angles and domes of diaphragms are normal.
The rib cage and visualized bones appear normal.

IMPRESSION:

- Increased vascular markings noted in bilateral perihilar regions - Congestive etiology.
- No other significant abnormality detected.

*** End Of Report ***

Suggested clinical correlation & follow up



Approved by

Dr. Prithvi Rani Gadadasu
MD, CONSULTANT
RADIOLOGIST