

2553248: MR MAHADEV NAGAPPA MOGER, 54 Yrs 00 Mths  
Ref.: Date: 29-03-2024, Time: 10:26:42

Ht: Cmts: Wt: Kgs: BP: / : HR: 57 bpm  
Notch: 50 Hz: Filter: 0.05 Hz-100 Hz: Gain: 1.00 Cm/mV: Sweep: 25 mm/s Page: 1

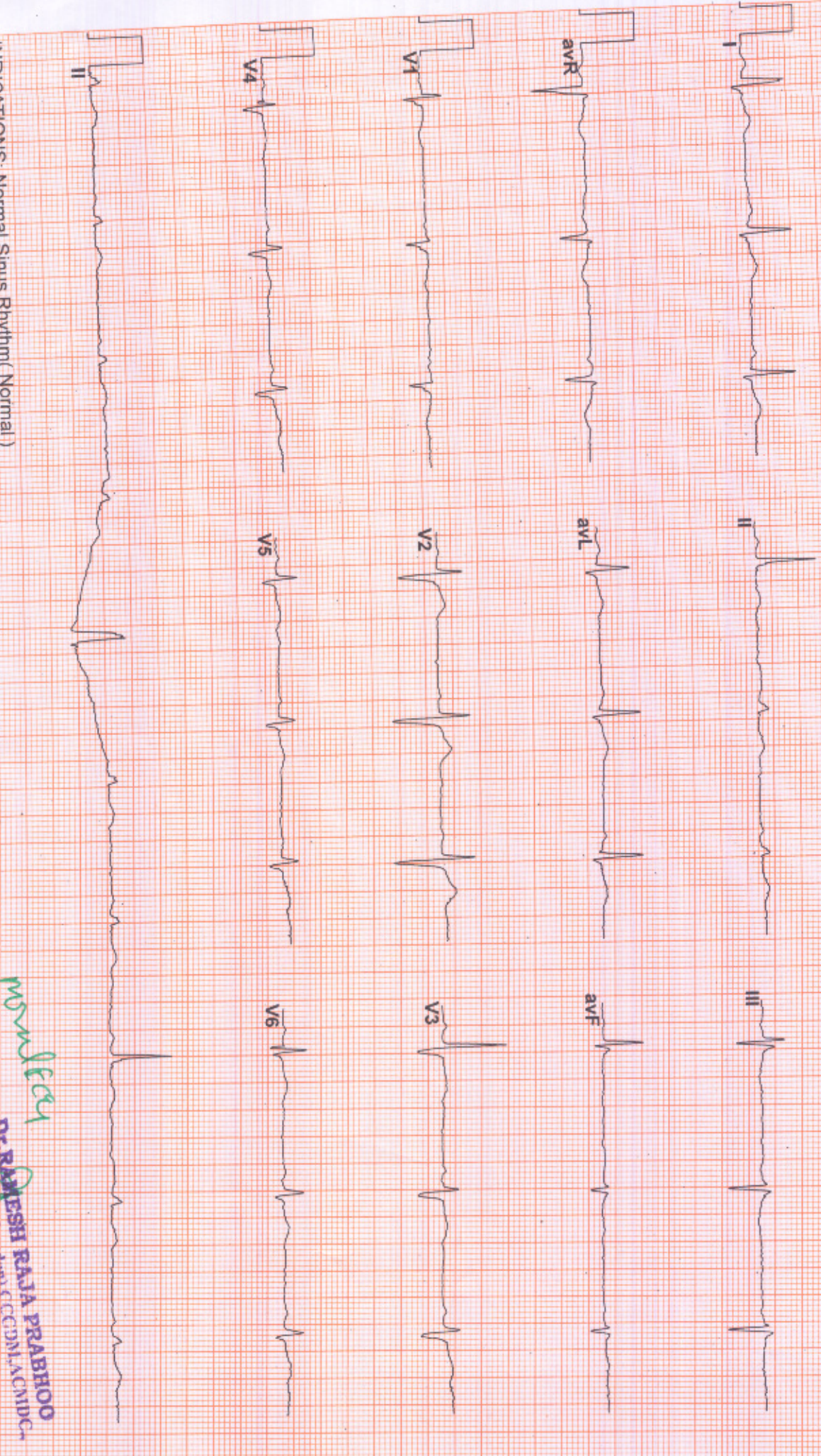

INDICATIONS: Normal Sinus Rhythm (Normal)

Vent Rate : 57 bpm PR Interval : 124 ms

P-QRS-T axis: 18• 26• 19• (Deg)

Comments:

Advice:

*monika*

**DR. RAJESH RAJA PRABHU**  
MBBS, FRSH (London), CC(DN), ACIDC,  
PG (Diab), Shri's Hospital, 575 A  
University School of Medicine, Kuvempu  
Cardio-Diabetologist & Obesity Consultant  
Regd. No: 72228



ISO 9001:2015 CERTIFIED COMPANY

GF

GRD - (1A)

Optometry OP - Case Record

Name : Mr. Mahadev Moger Age/Gender : 54 | M

Date : 29/9/24

Reg.No.: 1680991

Occupation :

84569

Complaints of

PG

months/years old

Regular Check-up / Broken / Missed Spectacle

Fall of Foreign body  Redness / Watering / Irritation

Pain  LE  RE Duration

Defective Vision  DV  NV Duration

Headache  Duration

Systemic Diseases :

Diabetes	Hypertension	Cardiac Diseases
23y		
Others		

Relevant Lab Report :

PPT - 140mg/dl

Present Spectacle Power

R - 0.50 / -2.75 x 55

L - 1.00 / -3.00 x 120

add +2.2

Automated Refractometry

R +0.75 / -3.25 x 55

L -1.50 / -3.50 x 125

45.50 x 43.50

46 - x 43 -

Parameters	OD	OS
Unaided Vision	6/24	6/60
Pin Hole Vision		
Vision With PG	6/6	6/9
NCT	20	20

+

+  
trauma

Subjective Refraction :

	Sph	Cyl	Axis	VIA	Sph	Cyl	Axis	VIA
DV	0.50	2.75	55	6/6	1.00	3.00	120	6/9
NV ADD			add	2.25	Nb			

Need Dilution / Cycloplegic Refraction  
Tropicamide Plus / Cyclopentolate

	Sph	Cyl	Axis	VIA	Sph	Cyl	Axis	VIA
DV								

Lens Prescription

Need PMT

Samey

THE MEDIHUB

D. No: 2, 1st Cross,

SRP Ponnusamy Nagar,

Behind Vvvani Vidhyalaya School,

R. Ch

Optometrist Signature



**THE MEDIHUB**

CORPORATE WELLNESS CLINIC



ISO 9001:2015 CERTIFIED COMPANY



ACCREDITED

OCCUPATIONAL HEALTH | INSURANCE HEALTH | CORPORATE HEALTH  
ALLIED PUBLIC HEALTH | INDUSTRIAL SAFETY & HEALTH

Name	MR.MAHADEV NAGAPPA MOGER	Date	29.03.2024
AGE/SEX	54 / M		

**CHEST X- RAY (PA VIEW)**

- Both the lung fields are clear.
- Hilar shadows are normal.
- CP recesses are free bilaterally.
- Cardiac size and contour within normal limits.
- Diaphragmatic domes are regular bilaterally.

**Impression: Normal X-Ray Chest.**

**Dr.RAMESH RAJA PRABHOO**  
MBBS.,FRSH (London),CCGDM,ACMDC  
PG (Diab), (Diab Hopkinst  
University School of Medicine - USA  
Cardio-Diabetologist & Obesity Consultant  
Regd.No: 72228

+91 915 916 0777  
+91 9047 715 715

✉ themedihubcorp@gmail.com  
corporatedotsfoundation@gmail.com

📍 No. 2, 1st Cross, SRP Ponnusamy Nagar  
Behind V.V. Vani Vidhyalaya School, Saibaba Colony,  
Coimbatore - 641 011, Tamil Nadu, India



**THE MEDIHUB**

CORPORATE WELLNESS CLINIC



ISO 9001:2015 CERTIFIED COMPANY

OCCUPATIONAL HEALTH | INSURANCE HEALTH | CORPORATE HEALTH  
ALLIED PUBLIC HEALTH | INDUSTRIAL SAFETY & HEALTH

Pt. Name : Mr. Mahadev Nagappa Moger

Age/Sex : 54 yrs / M

Ref. Dr : Dr. Ramesh Raja Prabhoo, MBBS.,

Date : 29.03.2024

**BLOOD REPORT**

**HAEMATOLOGY**

**Complete Blood Count**

Total WBC Count	:	6400 Cells/Cumm	(N : 4,000 – 11,000 Cells/Cumm)
Diff. Count			
Polymorphs	:	57 %	(N : 45 – 70 %)
Lymphocytes	:	38 %	(N : 22 – 40 %)
Eosinophils	:	05 %	(N : 0 – 08 %)
Hemoglobin	:	14.4 Gms %	(N : M-13.5 – 17.5gms %)
ESR 1 hr	:	11 mm	(N : M-15 mm/1 hr.)
Total RBC Count	:	4.93 Million /Cumm	(N : 3.5 – 5.5 Million /Cumm)
PCV	:	45.0 %	(N : M- 42 – 50 %)
Platelet count	:	1.95 Lakhs/cumm	(N : 1.5 – 3.0 lakhs/cumm)
MCV	:	91.2 fL	(N : 82 -98 fL )
MCH	:	29.3 %	(N : 26 – 34 %)
MCHC	:	32.1 %	(N : 31 – 38 %)
Blood Group & RH Type	:	“ A1 ” Positive	

**BIOCHEMISTRY**

Fasting Sugar	:	176.4 mg %	(N : 70 – 110 mg % )
PP2Hrs Sugar	:	244.8 mg %	(N : 80 – 130 mg % )
Blood Urea Nitrogen	:	8.5 mg %	(N : 10 – 25 mg % )
Creatinine	:	1.06 mg %	(N : 0.5 – 1.4 mg %)
Urea	:	16.9 mg %	(N : 10 – 40 mg % )
Uric Acid	:	4.9 mg %	(N : 4 – 6 mg % )
Calcium	:	10.2 mg %	(N : 8 – 11 mg % )

**Lipid Profile**

Total Cholesterol	:	220.0 mg %	(N : Below 200 mg %)
Triglyceride	:	117.3 mg %	(N : Below 160 mg %)
HDL	:	45.6 mg %	(N : 35 – 70 mg %)
LDL	:	151.0 mg %	(N : Below 140 mg %)
VLDL	:	23.4 mg %	(N : 20 – 45 mg %)

**THE MEDIHUB**

D. No: 2, 1st Cross,  
SRP Ponnusamy Nagar,  
Behind Vvvani Vidhyalaya School,  
Saibaba Colony, Coimbatore - 641 011



themedihubcorp@gmail.com  
corporatedotsfoundation@gmail.com

**Dr. SRIDEVI**  
MD PATHOLOGY  
REGD No : 96985  
**THE MEDIHUB**



No. 2, 1st Cross, SRP Ponnusamy Nagar  
Behind V.V. Vani Vidhyalaya School, Saibaba Colony,  
Coimbatore - 641 011, Tamil Nadu, India

+91 915 916 0777

+91 9047 715 715



**THE MEDIHUB**

CORPORATE WELLNESS CLINIC



OCCUPATIONAL HEALTH | INSURANCE HEALTH | CORPORATE HEALTH  
ALLIED PUBLIC HEALTH | INDUSTRIAL SAFETY & HEALTH

Pt. Name : Mr. Mahadev Nagappa Moger

Age/Sex : 54 yrs / M

Ref. Dr : Dr. Ramesh Raja Prabhoo, MBBS.,

Date : 29.03.2024

**Liver Function Test**

Bilirubin Total	:	0.8 mg %	(N: 0.2 - 1.2 mg %)
Bilirubin Direct	:	0.5 mg %	(N: 00 - 0.6 mg %)
Bilirubin Indirect	:	0.3 mg %	(N: 00 - 0.8 mg %)
SGOT	:	34.7 U/L	(N: Upto 39 U/L)
SGPT	:	39.8 U/L	(N: Upto 40 U/L)
Alkaline Phosphate	:	117.9 IU/L	(N: Up to 258 IU/L)
Total Protein	:	7.4 Gms %	(N: 6 - 8 Gms %)
Albumin	:	4.0 Gms %	(N: 3.5 - 5.5 Gms %)
Globulin	:	3.4 Gms %	(N: 2.7 - 3.4 Gms %)
A/G Ratio	:	1.17:1	(N: 1.5 - 2.5 mg %)
Gamma GT	:	36.3 U/L	(N: Upto 45 U/L)
Glycosylated Hb % (HBA1c)	:	7.5 %	(Non - Diabetic 4.0 - 5.9 %) (Good Control 6.0 - 7.5 %) (Fair Control 7.7 - 9.9 %) (Poor Control 10 % above)

**THYROID PROFILE**

TEST NAME	RESULTS	NITS	NORMAL RANGE
Total Triiodothyronine (T3)	68.53	ng/dL	58-159
Total Thyroxine (T4)	7.06	ug/dL	4.87-11.72
Thyroid StimulatinHormone(TSH)	3.98	uIU/mL	0.35-4.94

T3 : Competitive Chemi Luminescent Immuno Assay

T4 : Competitive Chemi Luminescent Immuno Assay

TSH : Ultra Sensitive Sandwich Chemi Luminescent Immuno

**THE MEDIHUB**

D. No: 2, 1st Cross,  
SRP Ponnusamy Nagar,  
Behind Vvvani Vidhyalaya School,  
Saibaba Colony, Coimbatore - 641 011

**Dr. SRIDEVI**  
MD PATHOLOGY  
REGD No : 96985  
THE MEDIHUB

+91 915 916 0777  
+91 9047 715 715

✉ [themedihubcorp@gmail.com](mailto:themedihubcorp@gmail.com)  
[corporatedotsfoundation@gmail.com](mailto:corporatedotsfoundation@gmail.com)

📍 No. 2, 1st Cross, SRP Ponnusamy Nagar  
Behind V.V. Vani Vidhyalaya School, Saibaba Colony,  
Coimbatore - 641 011. Tamil Nadu, India.



**THE MEDIHUB**

CORPORATE WELLNESS CLINIC



ISO 9001:2015 CERTIFIED COMPANY



ACCREDITED

OCCUPATIONAL HEALTH | INSURANCE HEALTH | CORPORATE HEALTH  
ALLIED PUBLIC HEALTH | INDUSTRIAL SAFETY & HEALTH

Pt. Name : Mr. Mahadev Nagappa Moger

Age/Sex : 54 yrs / M

Ref. Dr : Dr. Ramesh Raja Prabhoo, MBBS.,

Date : 29.03.2024

**PERIPHERAL SMEAR REPORT :**

RBCs : RBC's are normocytic normochromic. No nucleated Red Cells are seen.

Platelets : Adequate.

WBC : Total count and differential count are within normal limits.  
DC - ( P 57 L 38 M 03 E 01 B 01 )

DIAGNOSIS : NORMOCHROMIC NORMOCYTIC BLOOD PICTURE

**Body Mass Index:**

BMI : 21.3

**BMI Categories:** Underweight = <18.5

Normal weight = 18.5–24.9

Overweight = 25–29.9

Obesity = BMI of 30 or greater

**URINE REPORT**

Colour : Yellow

Appearance : clear

Reaction : Acidic

Albumin : Nil

Sugar : Nil

Bile Salt & Pigment : Negative

Acetone : Negative

Urobilinogen : Not Increased

Pus Cells : 2-3/ hpf

RBC'S : Nil

**THE MEDIHUB**  
D. No: 2, 1st Cross,  
SRP Ponnusamy Nagar,  
Behind Vvvani Vidhyalaya School,  
Saibaba Colony, Coimbatore - 641 011

**Dr. SRIDEVI**  
MD PATHOLOGY  
REGD No : 96985  
**THE MEDIHUB**

+91 915 916 0777  
+91 9047 715 715

the medihubcorp@gmail.com  
corporatedotsfoundation@gmail.com

No. 2, 1st Cross, SRP Ponnusamy Nagar  
Behind V.V. Vani Vidhyalaya School, Saibaba Colony,  
Coimbatore - 641 011, Tamil Nadu, India.



**THE MEDIHUB**

CORPORATE WELLNESS CLINIC



ISO 9001:2015 CERTIFIED COMPANY

OCCUPATIONAL HEALTH | INSURANCE HEALTH | CORPORATE HEALTH  
ALLIED PUBLIC HEALTH | INDUSTRIAL SAFETY & HEALTH

Pt. Name : Mr. Mahadev Nagappa Moger

Age/Sex : 54 yrs / M

Ref. Dr : Dr. Ramesh Raja Prabhoo, MBBS.,

Date : 29.03.2024

Epithelial Cells	:	1-3/hpf
Casts	:	Nil
Crystals	:	Nil
Others	:	Nil
Specific Gravity	:	1.020

**THE MEDIHUB**

D. No: 2, 1st Cross,  
SRP Ponnusamy Nagar,  
Behind Vvvan Vidhyalaya School,  
Saibaba Colony, Coimbatore - 641 011

**Dr. SRIDEVI**  
MD PATHOLOGY  
REGD No : 96985  
THE MEDIHUB

+91 915 916 0777  
+91 9047 715 715

 [themedihubcorp@gmail.com](mailto:themedihubcorp@gmail.com)  
[corporatedotsfoundation@gmail.com](mailto:corporatedotsfoundation@gmail.com)

 No. 2, 1st Cross, SRP Ponnusamy Nagar  
Behind V.V. Vani Vidhyalaya School, Saibaba Colony,  
Coimbatore - 641 011. Tamil Nadu, India

Ht : Cms; Wt : Kgs; BP : HR : 85 bpm  
 Notch : 50 Hz; Filter : 0.05 Hz - 100 Hz; Gain : 1.00 Cm/mV; Sweep : 25 mm/s; Page : 1

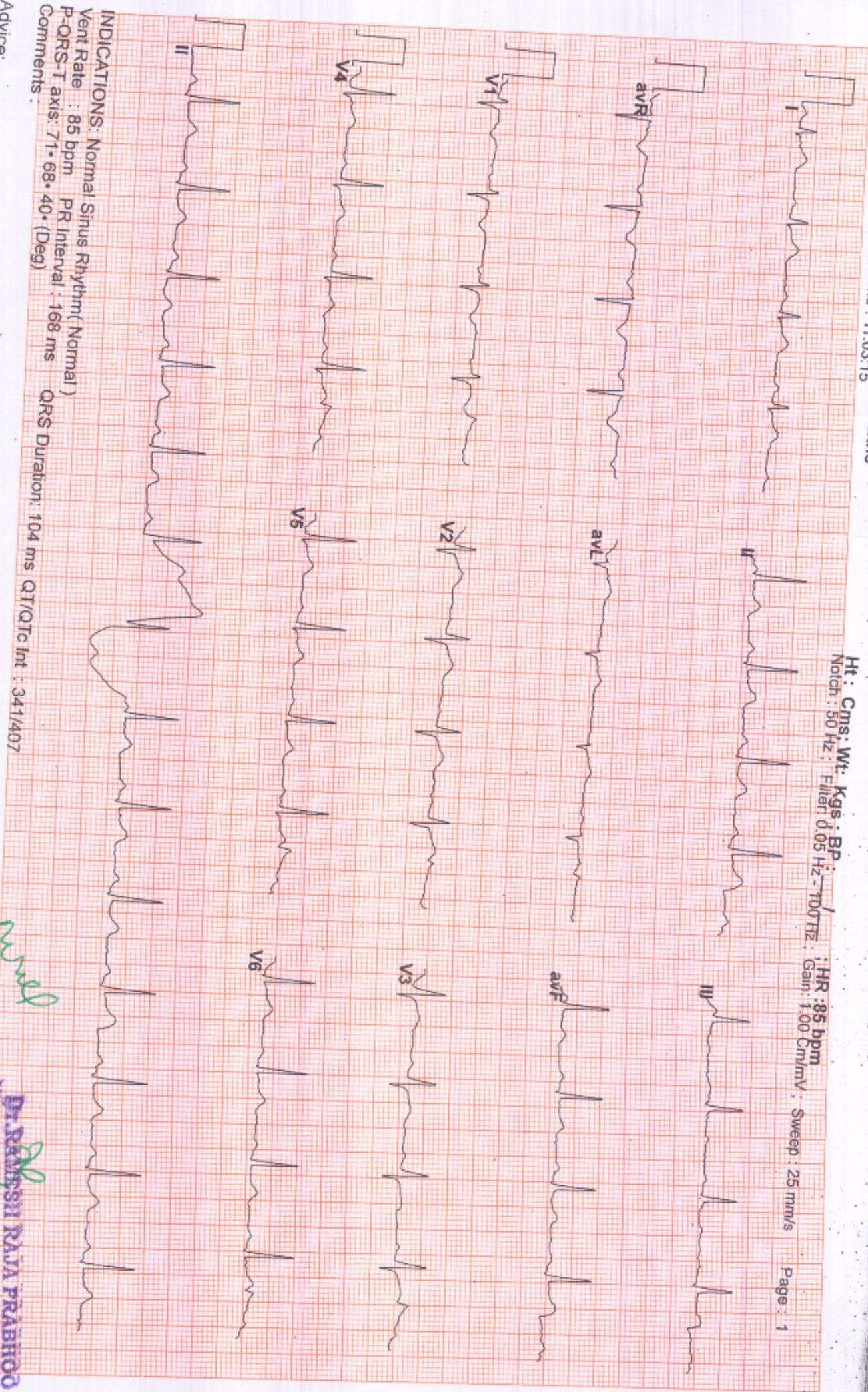

INDICATIONS: Normal Sinus Rhythm (Normal)  
 Vent Rate : 85 bpm PR Interval : 168 ms  
 P-QRS-T axis: 71° 68° 40° (Deg) QRS Duration: 104 ms QT/QTc Int : 341/407

Advice:

N.N. Hojer



**Dr. PRADESH RAJA PRABHOJ**  
 MBBS, FRSH (London), CCGDM, ACMD, PG (Diab), MD (Diab), DM (Diab), USA  
 Cardio-Diabetologist & Obesity Consultant  
 Regd. No: 72228



GIRD-15

SF

Optometry OP - Case Record

Name : Mrs. Nagarajna Moger Age/Gender: 46/F

Date: 29/3/24

Reg.No.: 1680993

Occupation: 84571

Complaints of

PG months/years old

Regular/Check-up / Broken / Missed Spectacle

Fall of Foreign body [ ] Redness / Watering / Irritation

Pain [LE] [RE] Duration [ ]

Defective Vision [DV] [NV] Duration [ ]

Headache [ ] Duration [ ]

Systemic Diseases :

Diabetes	Hypertension	Cardiac Diseases
Others		

Present Spectacle Power

Handwritten signature

Relevant Lab Report :

Parameters	OD	OS
Unaided Vision	6/9	6/9
Pin Hole Vision		
Vision With PG		
NCT	20	20

Automated Refractometry

Handwritten refractive error notes: R +0.50 +1.00 x 175, L +0.25 / +0.75 x 170

Subjective Refraction :

	Sph	Cyl	Axis	V/A	Sph	Cyl	Axis	V/A
DV	+0.50	+0.50	180	6/6	+0.25	+0.50	175	6/6
NV ADD			add	+1.75/20	N6			

Need Dilation / Cycloplegic Refraction Tropicamide Plus / Cyclopentolate

	Sph	Cyl	Axis	V/A	Sph	Cyl	Axis	V/A
DV								

Lens Prescription

Need PMT

THE MEDIHUB D. No: 2, 1st Cross, SRP Ponnusamy Nagar, Behind Vvvani Vidhyalaya School, Saibaba Colony, Coimbatore - 641 011

Handwritten signature

Optometrist Signature



**THE MEDIHUB**

CORPORATE WELLNESS CLINIC



ISO 9001:2015 CERTIFIED COMPANY

OCCUPATIONAL HEALTH | INSURANCE HEALTH | CORPORATE HEALTH  
ALLIED PUBLIC HEALTH | INDUSTRIAL SAFETY & HEALTH

Name : MRS.NAGARATNA.M

ID No : PDF 1319/2024 Sex : Female

Ref By : Dr. RAMESH RAJA PRABHOO M.B.B.S; F.R.S.H.

Date : 29-03-2024

Age: 46 YRS

**ULTRA SOUND SCAN OF ABDOMEN**

Clinical status: Routine clinical examination

Liver:

Liver is normal in size with normal echoes  
No mass is seen.  
Intrahepatic biliary radicles are not dilated.  
Portal and hepatic veins are normal.  
No focal lesion.

Gallbladder: Gallbladder is normal in size.  
No calculi or sludge seen in the gallbladder.  
Wall is not thickened.

Spleen: Normal in size and echo pattern.

Pancreas: Head, body and tail of pancreas is normal.

Kidneys:

Both kidneys are normal in size and echoes.  
No calculi / pcs dilatation

Urinary Bladder: is Empty.

PELVIS COULD NOT BE ASSESTED.

**IMPRESSION:**

NO SIGNIFICANT ABNORMALITY IS SEEN IN UPPER ABDOMEN.

Dr. Rajalakshmi.C

M.B.B.S; D.M.R.D.

Registration No:58990

**Dr. RAMESH RAJA PRABHOO**  
MBBS.,FRSH (London),CCGDM,ACMDC.,  
PG (Diab), Johns Hopkins  
University School of Medicine - USA  
Cardio-Diabetologist & Obesity Consultant  
Regd.No: 72228

+91 915 916 0777

+91 9047 715 715



themedihubcorp@gmail.com  
corporatedotsfoundation@gmail.com



No. 2, 1st Cross, SRP Ponnusamy Nagar  
Behind V.V. Vani Vidhyalaya School, Saibaba Colony,  
Coimbatore - 641 011, Tamil Nadu, India



**THE MEDIHUB**

CORPORATE WELLNESS CLINIC



ISO 9001:2015 CERTIFIED COMPANY

OCCUPATIONAL HEALTH | INSURANCE HEALTH | CORPORATE HEALTH  
ALLIED PUBLIC HEALTH | INDUSTRIAL SAFETY & HEALTH

Pt. Name : Mrs. Nagaratha Mahadev Moger

Age/Sex : 46 yrs / F

Ref. Dr : Dr. Ramesh Raja Prabhoo, MBBS.,

Date : 29.03.2024

**BLOOD REPORT**

**HAEMATOTOLOGY**

**Complete Blood Count**

Total WBC Count	:	4800 Cells/Cumm	(N : 4,000 – 11,000 Cells/Cumm)
Diff. Count	:		
Polymorphs	:	49 %	(N : 45 – 70 %)
Lymphocytes	:	46 %	(N : 22 – 40 %)
Eosinophils	:	05 %	(N : 0 – 08 %)
Hemoglobin	:	13.6 Gms %	(N : M-13.5 – 17.5gms %)
ESR 1 hr	:	09 mm	(N : M-15 mm/1 hr.)
Total RBC Count	:	4.40 Million /Cumm	(N : 3.5 – 5.5 Million /Cumm)
PCV	:	42.7 %	(N : M- 42 – 50 %)
Platelet count	:	1.90 Lakhs/cumm	(N : 1.5 – 3.0 lakhs/cumm)
MCV	:	92.4 fL	(N : 82 -98 fL )
MCH	:	29.7 %	(N : 26 – 34 %)
MCHC	:	32.1 %	(N : 31 – 38 %)
Blood Group & RH Type	:	" O " Positive	

**BIOCHEMISTRY**

Fasting Sugar	:	111.4 mg %	(N : 70 – 110 mg % )
Blood Urea Nitrogen	:	9.1 mg %	(N : 10 – 25 mg % )
Creatinine	:	1.28 mg %	(N : 0.5 – 1.4 mg %)
Urea	:	18.2 mg %	(N : 10 – 40 mg % )
Uric Acid	:	4.2 mg %	(N : 4 – 6 mg % )
Calcium	:	9.9 mg %	(N : 8 – 11 mg % )
<b>Lipid Profile</b>			
Total Cholesterol	:	212.2 mg %	(N : Below 200 mg %)
Triglyceride	:	103.8 mg %	(N : Below 160 mg %)
HDL	:	43.9 mg %	(N : 35 – 70 mg %)
LDL	:	125.9 mg %	(N : Below 140 mg %)
VLDL	:	42.4 mg %	(N : 20 – 45 mg %)

**THE MEDIHUB**

D. No: 2, 1st Cross,  
SRP Ponnusamy Nagar,

Pragathi Vani Vidhyalaya School,  
Saibaba Colony, Coimbatore - 641 011

**Dr. SRIDEVI**  
MD PATHOLOGY  
REGD No : 96985  
**THE MEDIHUB**

+91 915 916 0777  
+91 9047 715 715

themedihubcorp@gmail.com  
corporatedotsfoundation@gmail.com

No. 2, 1st Cross, SRP Ponnusamy Nagar  
Behind V.V. Vani Vidhyalaya School, Saibaba Colony,  
Coimbatore - 641 011, Tamil Nadu, India



**THE MEDIHUB**

CORPORATE WELLNESS CLINIC



ISO 9001:2015 CERTIFIED COMPANY

OCCUPATIONAL HEALTH | INSURANCE HEALTH | CORPORATE HEALTH  
ALLIED PUBLIC HEALTH | INDUSTRIAL SAFETY & HEALTH

Pt. Name : Mrs. Nagaratha Mahadev Moger

Ref. Dr : Dr. Ramesh Raja Prabhuo, MBBS.,

Age/Sex : 46 yrs / F

Date : 29.03.2024

**Liver Function Test**

Bilirubin Total	:	0.8 mg %	(N: 0.2 - 1.2 mg %)
Bilirubin Direct	:	0.4 mg %	(N: 00 - 0.6 mg %)
Bilirubin Indirect	:	0.4 mg %	(N: 00 - 0.8 mg %)
SGOT	:	19.5 U/L	(N: Upto 39 U/L)
SGPT	:	27.4 U/L	(N: Upto 40 U/L)
Alkaline Phosphate	:	99.2 IU/L	(N: Up to 258 IU/L)
Total Protein	:	7.5 Gms %	(N: 6 - 8 Gms %)
Albumin	:	4.1 Gms %	(N: 3.5 - 5.5 Gms %)
Globulin	:	3.4 Gms %	(N: 2.7 - 3.4 Gms %)
A/G Ratio	:	1.20:1	(N: 1.5 - 2.5 mg %)
Gamma GT	:	22.3 U/L	(N: Upto 45 U/L)
Glycosylated Hb % (HBA1c)	:	5.8 %	(Non - Diabetic 4.0 - 5.9 %)
			(Good Control 6.0 - 7.5 %)
			(Fair Control 7.7 - 9.9 %)
			(Poor Control 10 % above)

**THYROID PROFILE**

TEST NAME	RESULTS	NITS	NORMAL RANGE
Total Triiodothyronine (T3)	83.97	ng/dL	58-159
Total Thyroxine (T4)	7.12	ug/dL	4.87-11.72
Thyroid StimulatinHormone(TSH)	1.15	uIU/mL	0.35-4.94

T3 : Competitive Chemi Luminescent Immuno Assay

T4 : Competitive Chemi Luminescent Immuno Assay

TSH : Ultra Sensitive Sandwich Chemi Luminescent Immuno

**THE MEDIHUB**

D. No: 2, 1st Cross,  
SRP Ponnusamy Nagar,

Behind Vvani Vidhyalaya School,  
Saibaba Colony, Coimbatore - 641 011  
themedihubcorp@gmail.com  
corporatedotsfoundation@gmail.com

**Dr. SRIDEVI**

MD PATHOLOGY

REGD No : 96985

**THE MEDIHUB**

+91 915 916 0777

+91 9047 715 715

No. 2, 1st Cross, SRP Ponnusamy Nagar  
Behind V.V. Vani Vidhyalaya School, Saibaba Colony,  
Coimbatore - 641 011, Tamil Nadu, India



**THE MEDIHUB**

CORPORATE WELLNESS CLINIC



ISO 9001:2015 CERTIFIED COMPANY

OCCUPATIONAL HEALTH | INSURANCE HEALTH | CORPORATE HEALTH  
ALLIED PUBLIC HEALTH | INDUSTRIAL SAFETY & HEALTH

Pt. Name : Mrs. Nagaratha Mahadev Moger

Age/Sex : 46 yrs / F

Ref. Dr : Dr. Ramesh Raja Prabhu, MBBS.,

Date : 29.03.2024

**PERIPHERAL SMEAR REPORT :**

RBCs : RBC's are normocytic normochromic. No nucleated Red Cells are seen.

Platelets : Adequate.

WBC : Total count and differential count are within normal limits.  
DC - ( P 49 L 46 M 02 E 02 B 01 )

DIAGNOSIS : **NORMOCHROMIC NORMOCYTIC BLOOD PICTURE**

**Body Mass Index:**

BMI : 26.8

**BMI Categories:** Underweight = <18.5  
Normal weight = 18.5-24.9  
Overweight = 25-29.9  
Obesity = BMI of 30 or greater

**URINE REPORT**

Colour : Yellow

Appearance : clear

Reaction : Acidic

Albumin : Nil

Sugar : Nil

Bile Salt & Pigment : Negative

Acetone : Negative

Urobilinogen : Not Increased

Pus Cells : 2-3/ hpf

RBC'S : Nil

**Dr. SRIDEVI**  
MD PATHOLOGY  
REGD No : 96985  
THE MEDIHUB

**THE MEDIHUB**

D. No: 2, 1st Cross,  
SRP Ponnusamy Nagar,  
Vvani Vidhyalaya School,  
Coimbatore - 641 011

✉ [themedihubcorp@gmail.com](mailto:themedihubcorp@gmail.com)  
✉ [corporatedotsfoundation@gmail.com](mailto:corporatedotsfoundation@gmail.com)

+91 915 916 0777  
+91 9047 715 715

📍 No. 2, 1st Cross, SRP Ponnusamy Nagar  
Behind V.V. Vani Vidhyalaya School, Saibaba Colony,  
Coimbatore - 641 011, Tamil Nadu, India



**THE MEDIHUB**

CORPORATE WELLNESS CLINIC



ISO 9001:2015 CERTIFIED COMPANY

OCCUPATIONAL HEALTH | INSURANCE HEALTH | CORPORATE HEALTH  
ALLIED PUBLIC HEALTH | INDUSTRIAL SAFETY & HEALTH

Pt. Name : Mrs. Nagaratha Mahadev Moger

Ref. Dr : Dr. Ramesh Raja Prabhu, MBBS.,

Age/Sex : 46 yrs / F

Date : 29.03.2024

Epithelial Cells	:	1-3/hpf
Casts	:	Nil
Crystals	:	Nil
Others	:	Nil
Specific Gravity	:	1.020

**THE MEDIHUB**

D. No: 2, 1st Cross,  
SRP Ponnusamy Nagar,  
Behind Vvvani Vidhyalaya School,  
Saibaba Colony, Coimbatore - 641 011

**Dr. SRIDEVI**  
MD PATHOLOGY  
REGD No : 96985  
THE MEDIHUB

+91 915 916 0777  
+91 9047 715 715

 [themedihubcorp@gmail.com](mailto:themedihubcorp@gmail.com)  
[corporatedotsfoundation@gmail.com](mailto:corporatedotsfoundation@gmail.com)

 No. 2, 1st Cross, SRP Ponnusamy Nagar  
Behind V.V. Vani Vidhyalaya School, Saibaba Colony,  
Coimbatore - 641 011, Tamil Nadu, India