

Patient Name : Mrs.SHRUTAKEERTI HUDDAR	Collected : 05/Apr/2024 08:27AM
Age/Gender : 40 Y 7 M 8 D/F	Received : 05/Apr/2024 12:02PM
UHID/MR No : CUPP.0000087272	Reported : 05/Apr/2024 01:08PM
Visit ID : CUPPOPV131925	Status : Final Report
Ref Doctor : Dr.SELF	Sponsor Name : ARCOFEMI HEALTHCARE LIMITED
Emp/Auth/TPA ID : UBOIES48390	

DEPARTMENT OF HAEMATOLOGY

ARCOFEMI - MEDIWHEEL - FULL BODY HC STARTER FEMALE - PAN INDIA - FY2324

Test Name	Result	Unit	Bio. Ref. Range	Method
HEMOGRAM , WHOLE BLOOD EDTA				
HAEMOGLOBIN	14.3	g/dL	12.5-15	Spectrophotometer
PCV	41.40	%	36-46	Electronic pulse & Calculation
RBC COUNT	4.52	Million/cu.mm	3.8-4.8	Electrical Impedance
MCV	91.5	fL	83-101	Calculated
MCH	31.7	pg	27-32	Calculated
MCHC	34.6	g/dL	31.5-34.5	Calculated
R.D.W	12.2	%	11.6-14	Calculated
TOTAL LEUCOCYTE COUNT (TLC)	5,330	cells/cu.mm	4000-10000	Electrical Impedance
DIFFERENTIAL LEUCOCYTIC COUNT (DLC)				
NEUTROPHILS	58.4	%	40-80	Electrical Impedance
LYMPHOCYTES	33	%	20-40	Electrical Impedance
EOSINOPHILS	1.4	%	1-6	Electrical Impedance
MONOCYTES	6.5	%	2-10	Electrical Impedance
BASOPHILS	0.7	%	0-2	Electrical Impedance
ABSOLUTE LEUCOCYTE COUNT				
NEUTROPHILS	3112.72	Cells/cu.mm	2000-7000	Calculated
LYMPHOCYTES	1758.9	Cells/cu.mm	1000-3000	Calculated
EOSINOPHILS	74.62	Cells/cu.mm	20-500	Calculated
MONOCYTES	346.45	Cells/cu.mm	200-1000	Calculated
BASOPHILS	37.31	Cells/cu.mm	0-100	Calculated
Neutrophil lymphocyte ratio (NLR)	1.77		0.78- 3.53	Calculated
PLATELET COUNT	260000	cells/cu.mm	150000-410000	Electrical impedance
ERYTHROCYTE SEDIMENTATION RATE (ESR)	9	mm at the end of 1 hour	0-20	Modified Westergren
PERIPHERAL SMEAR				
RBC NORMOCYTIC NORMOCHROMIC				
WBC WITHIN NORMAL LIMITS				
PLATELETS ARE ADEQUATE ON SMEAR				

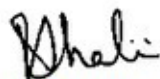

Dr. R. SHALINI
M.B.B.S., M.D (Pathology)
Consultant Pathologist

SIN No: BED240094213

This test has been performed at Apollo Health & Lifestyle Ltd, Global Reference Laboratory, Hyderabad



Patient Name : Mrs.SHRUTAKEERTI HUDDAR
Age/Gender : 40 Y 7 M 8 D/F
UHID/MR No : CUPP.0000087272
Visit ID : CUPPOPV131925
Ref Doctor : Dr.SELF
Emp/Auth/TPA ID : UBOIES48390

Collected : 05/Apr/2024 08:27AM
Received : 05/Apr/2024 12:02PM
Reported : 05/Apr/2024 01:08PM
Status : Final Report
Sponsor Name : ARCOFEMI HEALTHCARE LIMITED

DEPARTMENT OF HAEMATOLOGY

ARCOFEMI - MEDIWHEEL - FULL BODY HC STARTER FEMALE - PAN INDIA - FY2324

NO HEMOPARASITES SEEN
IMPRESSION: NORMOCYTIC NORMOCHROMIC BLOOD PICTURE



Dr.R.SHALINI
M.B.B.S,M.D(Pathology)
Consultant Pathologist

SIN No:BED240094213

This test has been performed at Apollo Health & Lifestyle Ltd, Global Reference Laboratory,Hyderabad

Page 2 of 15
CAP
ACCREDITED
COLLEGE of AMERICAN PATHOLOGISTS



Patient Name : Mrs.SHRUTAKEERTI HUDDAR
Age/Gender : 40 Y 7 M 8 D/F
UHID/MR No : CUPP.0000087272
Visit ID : CUPPOPV131925
Ref Doctor : Dr.SELF
Emp/Auth/TPA ID : UBOIES48390

Collected : 05/Apr/2024 08:27AM
Received : 05/Apr/2024 12:02PM
Reported : 05/Apr/2024 02:35PM
Status : Final Report
Sponsor Name : ARCOFEMI HEALTHCARE LIMITED

DEPARTMENT OF HAEMATOLOGY

ARCOFEMI - MEDIWHEEL - FULL BODY HC STARTER FEMALE - PAN INDIA - FY2324

Test Name	Result	Unit	Bio. Ref. Range	Method
BLOOD GROUP ABO AND RH FACTOR , WHOLE BLOOD EDTA				
BLOOD GROUP TYPE	B			Microplate technology
Rh TYPE	Positive			Microplate technology



Dr.R.SHALINI
M.B.B.S,M.D(Pathology)
Consultant Pathologist

SIN No:BED240094213

This test has been performed at Apollo Health & Lifestyle Ltd, Global Reference Laboratory,Hyderabad

Page 3 of 15
CAP
ACCREDITED
COLLEGE of AMERICAN PATHOLOGISTS



Patient Name : Mrs.SHRUTAKEERTI HUDDAR	Collected : 05/Apr/2024 08:27AM
Age/Gender : 40 Y 7 M 8 D/F	Received : 05/Apr/2024 12:31PM
UHID/MR No : CUPP.0000087272	Reported : 05/Apr/2024 01:21PM
Visit ID : CUPPOPV131925	Status : Final Report
Ref Doctor : Dr.SELF	Sponsor Name : ARCOFEMI HEALTHCARE LIMITED
Emp/Auth/TPA ID : UBOIES48390	

DEPARTMENT OF BIOCHEMISTRY

ARCOFEMI - MEDIWHEEL - FULL BODY HC STARTER FEMALE - PAN INDIA - FY2324

Test Name	Result	Unit	Bio. Ref. Range	Method
GLUCOSE, FASTING , NAF PLASMA	100	mg/dL	70-100	Hexokinase

Comment:

As per American Diabetes Guidelines, 2023

Fasting Glucose Values in mg/dL	Interpretation
70-100 mg/dL	Normal
100-125 mg/dL	Prediabetes
≥126 mg/dL	Diabetes
<70 mg/dL	Hypoglycemia

Note:

- The diagnosis of Diabetes requires a fasting plasma glucose of > or = 126 mg/dL and/or a random / 2 hr post glucose value of > or = 200 mg/dL on at least 2 occasions.
- Very high glucose levels (>450 mg/dL in adults) may result in Diabetic Ketoacidosis & is considered critical.

K. Anusha

Dr.K.Anusha
M.B.B.S.,M.D(Biochemistry)
Consultant Biochemist

SIN No:PLF02140994

This test has been performed at Apollo Health & Lifestyle Ltd, Global Reference Laboratory,Hyderabad



Patient Name : Mrs.SHRUTAKEERTI HUDDAR	Collected : 05/Apr/2024 08:27AM
Age/Gender : 40 Y 7 M 8 D/F	Received : 05/Apr/2024 12:22PM
UHID/MR No : CUPP.0000087272	Reported : 05/Apr/2024 01:58PM
Visit ID : CUPPOPV131925	Status : Final Report
Ref Doctor : Dr.SELF	Sponsor Name : ARCOFEMI HEALTHCARE LIMITED
Emp/Auth/TPA ID : UBOIES48390	

DEPARTMENT OF BIOCHEMISTRY

ARCOFEMI - MEDIWHEEL - FULL BODY HC STARTER FEMALE - PAN INDIA - FY2324

Test Name	Result	Unit	Bio. Ref. Range	Method
HBA1C (GLYCATED HEMOGLOBIN) , WHOLE BLOOD EDTA				
HBA1C, GLYCATED HEMOGLOBIN	5.2	%		HPLC
ESTIMATED AVERAGE GLUCOSE (eAG)	103	mg/dL		Calculated

Comment:

Reference Range as per American Diabetes Association (ADA) 2023 Guidelines:

REFERENCE GROUP	HBA1C %
NON DIABETIC	<5.7
PREDIABETES	5.7 – 6.4
DIABETES	≥ 6.5
DIABETICS	
EXCELLENT CONTROL	6 – 7
FAIR TO GOOD CONTROL	7 – 8
UNSATISFACTORY CONTROL	8 – 10
POOR CONTROL	>10

Note: Dietary preparation or fasting is not required.

- HbA1C is recommended by American Diabetes Association for Diagnosing Diabetes and monitoring Glycemic Control by American Diabetes Association guidelines 2023.
- Trends in HbA1C values is a better indicator of Glycemic control than a single test.
- Low HbA1C in Non-Diabetic patients are associated with Anemia (Iron Deficiency/Hemolytic), Liver Disorders, Chronic Kidney Disease. Clinical Correlation is advised in interpretation of low Values.
- Falsely low HbA1c (below 4%) may be observed in patients with clinical conditions that shorten erythrocyte life span or decrease mean erythrocyte age. HbA1c may not accurately reflect glycemic control when clinical conditions that affect erythrocyte survival are present.
- In cases of Interference of Hemoglobin variants in HbA1C, alternative methods (Fructosamine) estimation is recommended for Glycemic Control
 - A: HbF >25%
 - B: Homozygous Hemoglobinopathy.
 (Hb Electrophoresis is recommended method for detection of Hemoglobinopathy)

Dr.E.Maruthi Prasad
 PhD (Biochemistry)
 Consultant biochemist

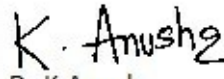
Dr.K.Anusha
 M.B.B.S.,M.D(Biochemistry)
 Consultant Biochemist



SIN No:EDT240043518

This test has been performed at Apollo Health & Lifestyle Ltd, Global Reference Laboratory,Hyderabad

Regd. Office: 1-10-60/62, Ashoka Raghupathi Chambers, 5th Floor, Begumpet, Hyderabad, Telangana - 500 016 |
 www.apollohl.com | Email ID: enquiry@apollohl.com, Ph No: 040-4904 7777, Fax No: 4904 7744

H. No 6-48/3, Peerzadiguda Panchayat, Boduppal,
 R R District, Uppal, Hyderabad, Telangana, India - 500039

 1860 500 7788
 www.apolloclinic.com

APOLLO CLINICS NETWORK

Telangana: Hyderabad (AS Rao Nagar | Chanda Nagar | Kondapur | Nallakunta | Nizampet | Manikonda | Uppal) | Andhra Pradesh: Vizag (Seethamma Peta) | Karnataka: Bangalore (Basavanagudi | Bellandur | Electronics City | Fraser Town | HSR Layout | Indira Nagar | JP Nagar | Kundalahalli | Koramangala | Sarjapur Road) | Mysore (VV Mohalla) | Tamilnadu: Chennai (Annanagar | Kotturpuram | Mogappair | T Nagar | Valasaravakkam | Velachery) | Maharashtra: Pune (Aundh | Nigdi Pradhikaran | Viman Nagar | Wanowrie) | Uttar Pradesh: Ghaziabad (Indrapuram) | Gujarat: Ahmedabad (Satellite) | Punjab: Amritsar (Court Road) | Haryana: Faridabad (Railway Station Road)

Patient Name : Mrs.SHRUTAKEERTI HUDDAR	Collected : 05/Apr/2024 08:27AM
Age/Gender : 40 Y 7 M 8 D/F	Received : 05/Apr/2024 12:22PM
UHID/MR No : CUPP.0000087272	Reported : 05/Apr/2024 01:58PM
Visit ID : CUPPOPV131925	Status : Final Report
Ref Doctor : Dr.SELF	Sponsor Name : ARCOFEMI HEALTHCARE LIMITED
Emp/Auth/TPA ID : UBOIES48390	

DEPARTMENT OF BIOCHEMISTRY

ARCOFEMI - MEDIWHEEL - FULL BODY HC STARTER FEMALE - PAN INDIA - FY2324

Chromatogram Report

HLC72368 V5.28 1 2024-04-05 13:17:38
 ID EDT240043518
 Sample No. 04050067 SL 0005 - 07
 Patient ID
 Name
 Comment

CALIB Name	%	Time	Area
A1A	0.7	0.23	12.25
A1B	0.5	0.29	9.21
F	1.7	0.37	29.75
LA1C+	1.9	0.46	32.12
SA1C	5.2	0.57	67.89
AO	93.0	0.88	1613.06
H-V0			
H-V1			
H-V2			

Total Area 1764.28

HbA1c 5.2 % **IFCC 34 mmol/mol**
 HbA1 6.5 % HbF 1.7 %

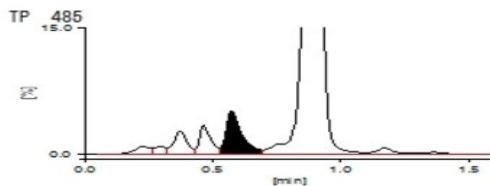

Maruthi...
Dr.E.Maruthi Prasad
 PhD (Biochemistry)
 Consultant biochemist

SIN No:EDT240043518

K. Anusha
Dr.K.Anusha
 M.B.B.S.,M.D(Biochemistry)
 Consultant Biochemist



Patient Name : Mrs.SHRUTAKEERTI HUDDAR
Age/Gender : 40 Y 7 M 8 D/F
UHID/MR No : CUPP.0000087272
Visit ID : CUPPOPV131925
Ref Doctor : Dr.SELF
Emp/Auth/TPA ID : UBOIES48390

Collected : 05/Apr/2024 08:27AM
Received : 05/Apr/2024 12:22PM
Reported : 05/Apr/2024 01:58PM
Status : Final Report
Sponsor Name : ARCOFEMI HEALTHCARE LIMITED

DEPARTMENT OF BIOCHEMISTRY

ARCOFEMI - MEDIWHEEL - FULL BODY HC STARTER FEMALE - PAN INDIA - FY2324



Dr.E.Maruthi Prasad
PhD (Biochemistry)
Consultant biochemist

SIN No:EDT240043518

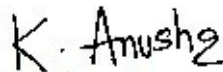

Dr.K.Anusha
M.B.B.S,M.D(Biochemistry)
Consultant Biochemist

Page 7 of 15
CAP
ACCREDITED
COLLEGE of AMERICAN PATHOLOGISTS



This test has been performed at Apollo Health & Lifestyle Ltd, Global Reference Laboratory, Hyderabad

Regd. Office: 1-10-60/62, Ashoka Raghupathi Chambers, 5th Floor, Begumpet, Hyderabad, Telangana - 500 016 |
www.apollohl.com | Email ID: enquiry@apollohl.com, Ph No: 040-4904 7777, Fax No: 4904 7744

H. No 6-48/3, Peerzadiguda Panchayat, Boduppal,
R R District., Uppal, Hyderabad, Telangana, India - 500039

APOLLO CLINICS NETWORK

Telangana: Hyderabad (AS Rao Nagar | Chanda Nagar | Kondapur | Nallakunta | Nizampet | Manikonda | Uppal) | Andhra Pradesh: Vizag (Seethamma Peta) | Karnataka: Bangalore (Basavanagudi | Bellandur | Electronics City | Fraser Town | HSR Layout | Indira Nagar | JP Nagar | Kundalahalli | Koramangala | Sarjapur Road) | Mysore (VV Mohalla) | Tamilnadu: Chennai (Annanagar | Kotturpuram | Mogappair | T Nagar | Valasaravakkam | Velachery) | Maharashtra: Pune (Aundh | Nigdi Pradhikaran | Viman Nagar | Wanowrie) | Uttar Pradesh: Ghaziabad (Indrapuram) | Gujarat: Ahmedabad (Satellite) | Punjab: Amritsar (Court Road) | Haryana: Faridabad (Railway Station Road)

 1860 500 7788
www.apolloclinic.com

Patient Name : Mrs.SHRUTAKEERTI HUDDAR	Collected : 05/Apr/2024 08:27AM
Age/Gender : 40 Y 7 M 8 D/F	Received : 05/Apr/2024 12:27PM
UHID/MR No : CUPP.0000087272	Reported : 05/Apr/2024 03:41PM
Visit ID : CUPPOPV131925	Status : Final Report
Ref Doctor : Dr.SELF	Sponsor Name : ARCOFEMI HEALTHCARE LIMITED
Emp/Auth/TPA ID : UBOIES48390	

DEPARTMENT OF BIOCHEMISTRY

ARCOFEMI - MEDIWHEEL - FULL BODY HC STARTER FEMALE - PAN INDIA - FY2324

Test Name	Result	Unit	Bio. Ref. Range	Method
LIPID PROFILE , SERUM				
TOTAL CHOLESTEROL	197	mg/dL	<200	CHO-POD
TRIGLYCERIDES	111	mg/dL	<150	GPO-POD
HDL CHOLESTEROL	52	mg/dL	40-60	Enzymatic Immunoinhibition
NON-HDL CHOLESTEROL	145	mg/dL	<130	Calculated
LDL CHOLESTEROL	122.8	mg/dL	<100	Calculated
VLDL CHOLESTEROL	22.2	mg/dL	<30	Calculated
CHOL / HDL RATIO	3.79		0-4.97	Calculated
ATHEROGENIC INDEX (AIP)	< 0.01		<0.11	Calculated

Comment:

Reference Interval as per National Cholesterol Education Program (NCEP) Adult Treatment Panel III Report.

	Desirable	Borderline High	High	Very High
TOTAL CHOLESTEROL	< 200	200 - 239	≥ 240	
TRIGLYCERIDES	<150	150 - 199	200 - 499	≥ 500
LDL	Optimal < 100; Near Optimal 100-129	130 - 159	160 - 189	≥ 190
HDL	≥ 60			
NON-HDL CHOLESTEROL	Optimal <130; Above Optimal 130-159	160-189	190-219	>220
ATHEROGENIC INDEX(AIP)	<0.11	0.12 – 0.20	>0.21	

Note:

- 1) Measurements in the same patient on different days can show physiological and analytical variations.
- 2) NCEP ATP III identifies non-HDL cholesterol as a secondary target of therapy in persons with high triglycerides.

Dr.E.Maruthi Prasad
 PhD (Biochemistry)
 Consultant biochemist

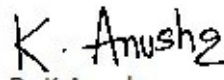
Dr.K.Anusha
 M.B.B.S.,M.D(Biochemistry)
 Consultant Biochemist

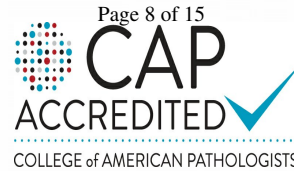

SIN No:SE04687607

This test has been performed at Apollo Health & Lifestyle Ltd, Global Reference Laboratory, Hyderabad

Regd. Office: 1-10-60/62, Ashoka Raghupathi Chambers, 5th Floor, Begumpet, Hyderabad, Telangana - 500 016 | www.apollohl.com | Email ID: enquiry@apollohl.com, Ph No: 040-4904 7777, Fax No: 4904 7744

H. No 6-48/3, Peerzadiguda Panchayat, Boduppal, R R District, Uppal, Hyderabad, Telangana, India - 500039



APOLLO CLINICS NETWORK

Telangana: Hyderabad (AS Rao Nagar | Chanda Nagar | Kondapur | Nallakunta | Nizampet | Manikonda | Uppal) | Andhra Pradesh: Vizag (Seethamma Peta) | Karnataka: Bangalore (Basavanagudi | Bellandur | Electronics City | Fraser Town | HSR Layout | Indira Nagar | JP Nagar | Kundalahalli | Koramangala | Sarjapur Road) | Mysore (VV Mohalla) | Tamilnadu: Chennai (Annanagar | Kotturpuram | Mogappair | T Nagar | Valasaravakkam | Velachery) | Maharashtra: Pune (Aundh | Nigdi Pradhikaran | Viman Nagar | Wanowrie) | Uttar Pradesh: Ghaziabad (Indrapuram) | Gujarat: Ahmedabad (Satellite) | Punjab: Amritsar (Court Road) | Haryana: Faridabad (Railway Station Road)

Patient Name : Mrs.SHRUTAKEERTI HUDDAR	Collected : 05/Apr/2024 08:27AM
Age/Gender : 40 Y 7 M 8 D/F	Received : 05/Apr/2024 12:27PM
UHID/MR No : CUPP.0000087272	Reported : 05/Apr/2024 03:41PM
Visit ID : CUPPOPV131925	Status : Final Report
Ref Doctor : Dr.SELF	Sponsor Name : ARCOFEMI HEALTHCARE LIMITED
Emp/Auth/TPA ID : UBOIES48390	

DEPARTMENT OF BIOCHEMISTRY

ARCOFEMI - MEDIWHEEL - FULL BODY HC STARTER FEMALE - PAN INDIA - FY2324

- 3) Primary prevention algorithm now includes absolute risk estimation and lower LDL Cholesterol target levels to determine eligibility of drug therapy.
- 4) Low HDL levels are associated with coronary heart disease due to insufficient HDL being available to participate in reverse cholesterol transport, the process by which cholesterol is eliminated from peripheral tissues.
- 5) As per NCEP guidelines, all adults above the age of 20 years should be screened for lipid status. Selective screening of children above the age of 2 years with a family history of premature cardiovascular disease or those with at least one parent with high total cholesterol is recommended.
- 6) VLDL, LDL Cholesterol Non-HDL Cholesterol, CHOL/HDL RATIO, LDL/HDL RATIO are calculated parameters when Triglycerides are below 400 mg/dl. When Triglycerides are more than 400 mg/dl LDL cholesterol is a direct measurement.
- 7) Triglycerides and HDL-cholesterol in Atherogenic index (AIP) reflect the balance between the atherogenic and protective lipoproteins. Clinical studies have shown that AIP (log (TG/HDL) & values used are in mmol/L) predicts cardiovascular risk and a useful measure of response to treatment (pharmacological intervention).

Maruthi...
Dr.E.Maruthi Prasad
 PhD (Biochemistry)
 Consultant biochemist

K. Anusha
Dr.K.Anusha
 M.B.B.S.,M.D(Biochemistry)
 Consultant Biochemist



SIN No:SE04687607

This test has been performed at Apollo Health & Lifestyle Ltd, Global Reference Laboratory,Hyderabad

Regd. Office: 1-10-60/62, Ashoka Raghupathi Chambers, 5th Floor, Begumpet, Hyderabad, Telangana - 500 016 |
 www.apollohl.com | Email ID: enquiry@apollohl.com, Ph No: 040-4904 7777, Fax No: 4904 7744

H. No 6-48/3, Peerzadiguda Panchayat, Boduppal,
 R R District, Uppal, Hyderabad, Telangana, India - 500039



APOLLO CLINICS NETWORK

Telangana: Hyderabad (AS Rao Nagar | Chanda Nagar | Kondapur | Nallakunta | Nizampet | Manikonda | Uppal) | **Andhra Pradesh:** Vizag (Seethamma Peta) | **Karnataka:** Bangalore (Basavanagudi | Bellandur | Electronics City | Fraser Town | HSR Layout | Indira Nagar | JP Nagar | Kundalahalli | Koramangala | Sarjapur Road) | **Mysore** (VV Mohalla) | **Tamilnadu:** Chennai (Annanagar | Kotturpuram | Mogappair | T Nagar | Valasaravakkam | Velachery) | **Maharashtra:** Pune (Aundh | Nigdi Pradhikaran | Viman Nagar | Wanowrie) | **Uttar Pradesh:** Ghaziabad (Indrapuram) | **Gujarat:** Ahmedabad (Satellite) | **Punjab:** Amritsar (Court Road) | **Haryana:** Faridabad (Railway Station Road)

Patient Name : Mrs.SHRUTAKEERTI HUDDAR	Collected : 05/Apr/2024 08:27AM
Age/Gender : 40 Y 7 M 8 D/F	Received : 05/Apr/2024 12:27PM
UHID/MR No : CUPP.0000087272	Reported : 05/Apr/2024 04:30PM
Visit ID : CUPPOPV131925	Status : Final Report
Ref Doctor : Dr.SELF	Sponsor Name : ARCOFEMI HEALTHCARE LIMITED
Emp/Auth/TPA ID : UBOIES48390	

DEPARTMENT OF BIOCHEMISTRY

ARCOFEMI - MEDIWHEEL - FULL BODY HC STARTER FEMALE - PAN INDIA - FY2324

Test Name	Result	Unit	Bio. Ref. Range	Method
LIVER FUNCTION TEST (LFT) , SERUM				
BILIRUBIN, TOTAL	0.47	mg/dL	0.3-1.2	DPD
BILIRUBIN CONJUGATED (DIRECT)	0.08	mg/dL	<0.2	DPD
BILIRUBIN (INDIRECT)	0.39	mg/dL	0.0-1.1	Dual Wavelength
ALANINE AMINOTRANSFERASE (ALT/SGPT)	33	U/L	<35	IFCC
ASPARTATE AMINOTRANSFERASE (AST/SGOT)	31.0	U/L	<35	IFCC
ALKALINE PHOSPHATASE	48.00	U/L	30-120	IFCC
PROTEIN, TOTAL	7.05	g/dL	6.6-8.3	Biuret
ALBUMIN	3.91	g/dL	3.5-5.2	BROMO CRESOL GREEN
GLOBULIN	3.14	g/dL	2.0-3.5	Calculated
A/G RATIO	1.25		0.9-2.0	Calculated

Comment:

LFT results reflect different aspects of the health of the liver, i.e., hepatocyte integrity (AST & ALT), synthesis and secretion of bile (Bilirubin, ALP), cholestasis (ALP, GGT), protein synthesis (Albumin)

Common patterns seen:

1. Hepatocellular Injury:

- AST – Elevated levels can be seen. However, it is not specific to liver and can be raised in cardiac and skeletal injuries.
- ALT – Elevated levels indicate hepatocellular damage. It is considered to be most specific lab test for hepatocellular injury. Values also correlate well with increasing BMI. • Disproportionate increase in AST, ALT compared with ALP. • Bilirubin may be elevated.
- AST: ALT (ratio) – In case of hepatocellular injury AST: ALT > 1 In Alcoholic Liver Disease AST: ALT usually >2. This ratio is also seen to be increased in NAFLD, Wilson's's diseases, Cirrhosis, but the increase is usually not >2.

2. Cholestatic Pattern:

- ALP – Disproportionate increase in ALP compared with AST, ALT.
- Bilirubin may be elevated. • ALP elevation also seen in pregnancy, impacted by age and sex.
- To establish the hepatic origin correlation with GGT helps. If GGT elevated indicates hepatic cause of increased ALP.

3. Synthetic function impairment: • Albumin- Liver disease reduces albumin levels. • Correlation with PT (Prothrombin Time) helps.

Dr.E.Maruthi Prasad
 PhD (Biochemistry)
 Consultant biochemist

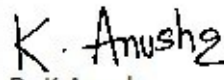
Dr.K.Anusha
 M.B.B.S.,M.D(Biochemistry)
 Consultant Biochemist

Page 10 of 15
CAP
 ACCREDITED
 COLLEGE of AMERICAN PATHOLOGISTS



SIN No:SE04687607

This test has been performed at Apollo Health & Lifestyle Ltd, Global Reference Laboratory,Hyderabad

Regd. Office: 1-10-60/62, Ashoka Raghupathi Chambers, 5th Floor, Begumpet, Hyderabad, Telangana - 500 016 |
 www.apollohl.com | Email ID: enquiry@apollohl.com, Ph No: 040-4904 7777, Fax No: 4904 7744

H. No 6-48/3, Peerzadiguda Panchayat, Boduppal,
 R R District., Uppal, Hyderabad, Telangana, India - 500039

 1860 500 7788
 www.apolloclinic.com

APOLLO CLINICS NETWORK

Telangana: Hyderabad (AS Rao Nagar | Chanda Nagar | Kondapur | Nallakunta | Nizampet | Manikonda | Uppal) | Andhra Pradesh: Vizag (Seethamma Peta) | Karnataka: Bangalore (Basavanagudi | Bellandur | Electronics City | Fraser Town | HSR Layout | Indira Nagar | JP Nagar | Kundalahalli | Koramangala | Sarjapur Road) | Mysore (VV Mohalla) | Tamilnadu: Chennai (Annanagar | Kotturpuram | Mogappair | T Nagar | Valasaravakkam | Velachery) | Maharashtra: Pune (Aundh | Nigdi Pradhikaran | Viman Nagar | Wanowrie) | Uttar Pradesh: Ghaziabad (Indrapuram) | Gujarat: Ahmedabad (Satellite) | Punjab: Amritsar (Court Road) | Haryana: Faridabad (Railway Station Road)

Patient Name : Mrs.SHRUTAKEERTI HUDDAR	Collected : 05/Apr/2024 08:27AM
Age/Gender : 40 Y 7 M 8 D/F	Received : 05/Apr/2024 12:27PM
UHID/MR No : CUPP.0000087272	Reported : 05/Apr/2024 03:41PM
Visit ID : CUPPOPV131925	Status : Final Report
Ref Doctor : Dr.SELF	Sponsor Name : ARCOFEMI HEALTHCARE LIMITED
Emp/Auth/TPA ID : UBOIES48390	

DEPARTMENT OF BIOCHEMISTRY

ARCOFEMI - MEDIWHEEL - FULL BODY HC STARTER FEMALE - PAN INDIA - FY2324

Test Name	Result	Unit	Bio. Ref. Range	Method
RENAL PROFILE/KIDNEY FUNCTION TEST (RFT/KFT) , SERUM				
CREATININE	0.94	mg/dL	0.66 - 1.09	Modified Jaffe, Kinetic
UREA	14.80	mg/dL	17-43	GLDH, Kinetic Assay
BLOOD UREA NITROGEN	6.9	mg/dL	8.0 - 23.0	Calculated
URIC ACID	3.29	mg/dL	2.6-6.0	Uricase PAP
CALCIUM	9.79	mg/dL	8.8-10.6	Arsenazo III
PHOSPHORUS, INORGANIC	2.96	mg/dL	2.5-4.5	Phosphomolybdate Complex
SODIUM	138	mmol/L	136-146	ISE (Indirect)
POTASSIUM	5.1	mmol/L	3.5-5.1	ISE (Indirect)
CHLORIDE	106	mmol/L	101-109	ISE (Indirect)
PROTEIN, TOTAL	7.05	g/dL	6.6-8.3	Biuret
ALBUMIN	3.91	g/dL	3.5-5.2	BROMO CRESOL GREEN
GLOBULIN	3.14	g/dL	2.0-3.5	Calculated
A/G RATIO	1.25		0.9-2.0	Calculated

Maruthi...
Dr.E.Maruthi Prasad
 PhD (Biochemistry)
 Consultant biochemist

K. Anusha
Dr.K.Anusha
 M.B.B.S.,M.D(Biochemistry)
 Consultant Biochemist



SIN No:SE04687607

This test has been performed at Apollo Health & Lifestyle Ltd, Global Reference Laboratory,Hyderabad

Regd. Office: 1-10-60/62, Ashoka Raghupathi Chambers, 5th Floor, Begumpet, Hyderabad, Telangana - 500 016 |
 www.apollohl.com | Email ID: enquiry@apollohl.com, Ph No: 040-4904 7777, Fax No: 4904 7744

H. No 6-48/3, Peerzadiguda Panchayat, Boduppal,
 R R District., Uppal, Hyderabad, Telangana, India - 500039



APOLLO CLINICS NETWORK

Telangana: Hyderabad (AS Rao Nagar | Chanda Nagar | Kondapur | Nallakunta | Nizampet | Manikonda | Uppal) | Andhra Pradesh: Vizag (Seethamma Peta) | Karnataka: Bangalore (Basavanagudi | Bellandur | Electronics City | Fraser Town | HSR Layout | Indira Nagar | JP Nagar | Kundalahalli | Koramangala | Sarjapur Road) | Mysore (VV Mohalla) | Tamilnadu: Chennai (Annanagar | Kotturpuram | Mogappair | T Nagar | Valasaravakkam | Velachery) | Maharashtra: Pune (Aundh | Nigdi Pradhikaran | Viman Nagar | Wanowrie) | Uttar Pradesh: Ghaziabad (Indrapuram) | Gujarat: Ahmedabad (Satellite) | Punjab: Amritsar (Court Road) | Haryana: Faridabad (Railway Station Road)

Patient Name : Mrs.SHRUTAKEERTI HUDDAR	Collected : 05/Apr/2024 08:27AM
Age/Gender : 40 Y 7 M 8 D/F	Received : 05/Apr/2024 12:27PM
UHID/MR No : CUPP.0000087272	Reported : 05/Apr/2024 03:28PM
Visit ID : CUPPOPV131925	Status : Final Report
Ref Doctor : Dr.SELF	Sponsor Name : ARCOFEMI HEALTHCARE LIMITED
Emp/Auth/TPA ID : UBOIES48390	

DEPARTMENT OF BIOCHEMISTRY

ARCOFEMI - MEDIWHEEL - FULL BODY HC STARTER FEMALE - PAN INDIA - FY2324

Test Name	Result	Unit	Bio. Ref. Range	Method
GAMMA GLUTAMYL TRANSPEPTIDASE (GGT) , SERUM	14.00	U/L	<38	IFCC

K. Anusha
Dr.K.Anusha
M.B.B.S,M.D(Biochemistry)
Consultant Biochemist

SIN No:SE04687607

This test has been performed at Apollo Health & Lifestyle Ltd, Global Reference Laboratory,Hyderabad



Patient Name : Mrs.SHRUTAKEERTI HUDDAR	Collected : 05/Apr/2024 08:27AM
Age/Gender : 40 Y 7 M 8 D/F	Received : 05/Apr/2024 12:25PM
UHID/MR No : CUPP.0000087272	Reported : 05/Apr/2024 02:27PM
Visit ID : CUPPOPV131925	Status : Final Report
Ref Doctor : Dr.SELF	Sponsor Name : ARCOFEMI HEALTHCARE LIMITED
Emp/Auth/TPA ID : UBOIES48390	

DEPARTMENT OF IMMUNOLOGY

ARCOFEMI - MEDIWHEEL - FULL BODY HC STARTER FEMALE - PAN INDIA - FY2324

Test Name	Result	Unit	Bio. Ref. Range	Method
THYROID PROFILE TOTAL (T3, T4, TSH) , SERUM				
TRI-iodothyronine (T3, TOTAL)	1.21	ng/mL	0.87-1.78	CLIA
THYROXINE (T4, TOTAL)	11.69	µg/dL	5.48-14.28	CLIA
THYROID STIMULATING HORMONE (TSH)	1.605	µIU/mL	0.38-5.33	CLIA

Comment:

For pregnant females	Bio Ref Range for TSH in uIU/ml (As per American Thyroid Association)
First trimester	0.1 - 2.5
Second trimester	0.2 – 3.0
Third trimester	0.3 – 3.0

1. TSH is a glycoprotein hormone secreted by the anterior pituitary. TSH activates production of T3 (Triiodothyronine) and its prohormone T4 (Thyroxine). Increased blood level of T3 and T4 inhibit production of TSH.
2. TSH is elevated in primary hypothyroidism and will be low in primary hyperthyroidism. Elevated or low TSH in the context of normal free thyroxine is often referred to as sub-clinical hypo- or hyperthyroidism respectively.
3. Both T4 & T3 provides limited clinical information as both are highly bound to proteins in circulation and reflects mostly inactive hormone. Only a very small fraction of circulating hormone is free and biologically active.
4. Significant variations in TSH can occur with circadian rhythm, hormonal status, stress, sleep deprivation, medication & circulating antibodies.

TSH	T3	T4	FT4	Conditions
High	Low	Low	Low	Primary Hypothyroidism, Post Thyroidectomy, Chronic Autoimmune Thyroiditis
High	N	N	N	Subclinical Hypothyroidism, Autoimmune Thyroiditis, Insufficient Hormone Replacement Therapy.
N/Low	Low	Low	Low	Secondary and Tertiary Hypothyroidism
Low	High	High	High	Primary Hyperthyroidism, Goitre, Thyroiditis, Drug effects, Early Pregnancy
Low	N	N	N	Subclinical Hyperthyroidism
Low	Low	Low	Low	Central Hypothyroidism, Treatment with Hyperthyroidism
Low	N	High	High	Thyroiditis, Interfering Antibodies
N/Low	High	N	N	T3 Thyrotoxicosis, Non thyroidal causes
High	High	High	High	Pituitary Adenoma; TSHoma/Thyrotropinoma

K. Anusha

Dr.K.Anusha
M.B.B.S.,M.D(Biochemistry)
Consultant Biochemist

SIN No:SPL24063733

This test has been performed at Apollo Health & Lifestyle Ltd, Global Reference Laboratory,Hyderabad



Patient Name : Mrs.SHRUTAKEERTI HUDDAR
Age/Gender : 40 Y 7 M 8 D/F
UHID/MR No : CUPP.0000087272
Visit ID : CUPPOPV131925
Ref Doctor : Dr.SELF
Emp/Auth/TPA ID : UBOIES48390

Collected : 05/Apr/2024 08:27AM
Received : 05/Apr/2024 12:25PM
Reported : 05/Apr/2024 02:27PM
Status : Final Report
Sponsor Name : ARCOFEMI HEALTHCARE LIMITED

DEPARTMENT OF IMMUNOLOGY

ARCOFEMI - MEDIWHEEL - FULL BODY HC STARTER FEMALE - PAN INDIA - FY2324

K. Anusha

Dr.K.Anusha
M.B.B.S,M.D(Biochemistry)
Consultant Biochemist

SIN No:SPL24063733

This test has been performed at Apollo Health & Lifestyle Ltd, Global Reference Laboratory,Hyderabad

Page 14 of 15
CAP
ACCREDITED
COLLEGE of AMERICAN PATHOLOGISTS



Patient Name : Mrs.SHRUTAKEERTI HUDDAR	Collected : 05/Apr/2024 08:27AM
Age/Gender : 40 Y 7 M 8 D/F	Received : 05/Apr/2024 04:31PM
UHID/MR No : CUPP.0000087272	Reported : 05/Apr/2024 05:55PM
Visit ID : CUPPOPV131925	Status : Final Report
Ref Doctor : Dr.SELF	Sponsor Name : ARCOFEMI HEALTHCARE LIMITED
Emp/Auth/TPA ID : UBOIES48390	

DEPARTMENT OF CLINICAL PATHOLOGY

ARCOFEMI - MEDIWHEEL - FULL BODY HC STARTER FEMALE - PAN INDIA - FY2324

Test Name	Result	Unit	Bio. Ref. Range	Method
COMPLETE URINE EXAMINATION (CUE) , URINE				
PHYSICAL EXAMINATION				
COLOUR	PALE YELLOW		PALE YELLOW	Visual
TRANSPARENCY	CLEAR		CLEAR	Visual
pH	7.0		5-7.5	Bromothymol Blue
SP. GRAVITY	1.005		1.002-1.030	Bromothymol Blue
BIOCHEMICAL EXAMINATION				
URINE PROTEIN	NEGATIVE		NEGATIVE	PROTEIN ERROR OF INDICATOR
GLUCOSE	NEGATIVE		NEGATIVE	GOD - POD
URINE BILIRUBIN	NEGATIVE		NEGATIVE	AZO COUPLING
URINE KETONES (RANDOM)	NEGATIVE		NEGATIVE	SODIUM NITRO PRUSSIDE
UROBILINOGEN	NORMAL		NORMAL	EHRlich
NITRITE	NEGATIVE		NEGATIVE	Diazotization
LEUCOCYTE ESTERASE	NEGATIVE		NEGATIVE	PYRROLE HYDROLYSIS
CENTRIFUGED SEDIMENT WET MOUNT AND MICROSCOPY				
PUS CELLS	2-3	/hpf	0-5	Microscopy
EPITHELIAL CELLS	4-5	/hpf	<10	MICROSCOPY
RBC	NIL	/hpf	0-2	MICROSCOPY
CASTS	NIL		0-2 Hyaline Cast	MICROSCOPY
CRYSTALS	ABSENT		ABSENT	MICROSCOPY

*** End Of Report ***

Result/s to Follow:
PERIPHERAL SMEAR



Dr. R. SHALINI
M.B.B.S., M.D (Pathology)
Consultant Pathologist

SIN No: UR2325326

This test has been performed at Apollo Health & Lifestyle Ltd, Global Reference Laboratory, Hyderabad

Page 15 of 15
CAP
ACCREDITED
COLLEGE of AMERICAN PATHOLOGISTS





Age / Gender: 40/Female

Patient ID: 0000087272

Patient Name: Mrs Shrutakeeti

Date and Time: 5th Apr 24 10:27 AM

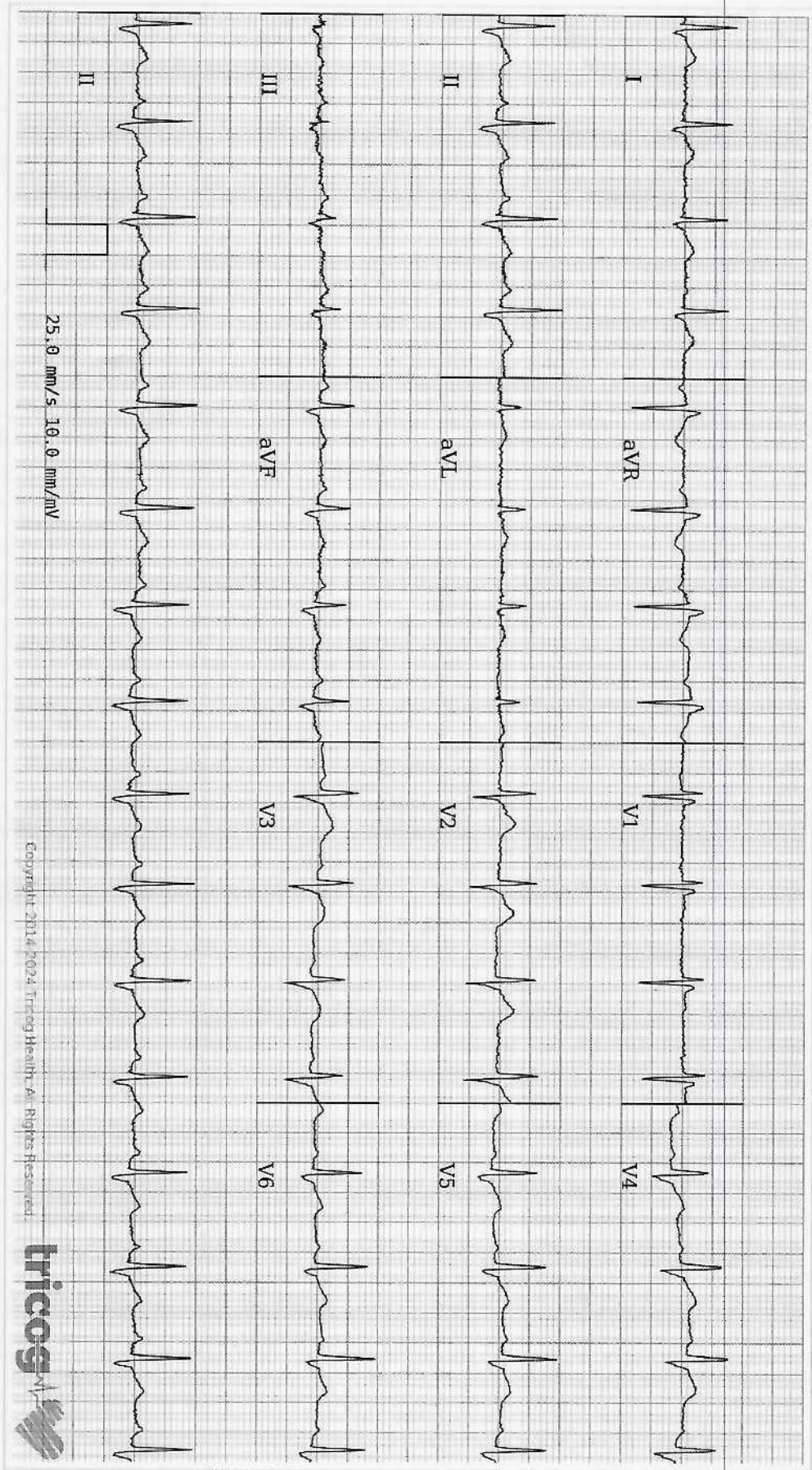

AR: 95bpm VR: 95bpm QRSd: 98ms QT: 338ms QTcB: 424ms PRI: 146ms P-R-T: 79° 33° 38°

ECG Within Normal Limits: Sinus Rhythm, Normal ECG, correlate clinically. Please correlate clinically.

Disclaimer: Analysis in this report is based on ECG alone and should only be used as an adjunct to clinical history, symptoms and results of other invasive and non-invasive tests and must be interpreted by a qualified physician.

REPORTED BY



72045

CERTIFICATE OF MEDICAL FITNESS

Vitals				
Height (CM)	Weight (KG)	BMI	BP	Pulse rate
150cm	61 Kgs	27.1	110/70mmHg	80.

This is to certify that I have conducted the clinical examination of

Ms. Sheutakceeti. H on 6/12/24

and after reviewing the medical history and on clinical examination it has been found that he/ she is'

<ul style="list-style-type: none"> • Medically Fit 	<u>Tick</u> <input checked="" type="checkbox"/>
<ul style="list-style-type: none"> • Fit with Restrictions/ Recommendations <p>Though following restrictions have been revealed in my opinion, these are not impediments to the job.</p> <p>1.</p> <p>2.</p> <p>However, the candidate should follow the advice medication that has been communicated to him/her.</p> <p>Review after</p>	
<ul style="list-style-type: none"> • Currently Unfit. <p>Review after.....recommended.</p>	
<ul style="list-style-type: none"> • Unfit 	

Dr. KOPPULA TRIVENI
 TSMC/FMR/05078 MBBS
 Apollo Family Physician

POWER PRESCRIPTION

NAME: *Shrutakeerthi Muddar*
AGE: *40*

GENDER: *M/F*

DATE: *5/11/24*

UHID: *97072*

RIGHT EYE

	SPH	CYL	AXIS	VISION
DISTANCE		—		<i>6/6</i>
NEAR				<i>20/20</i>

LEFT EYE

	SPH	CYL	AXIS	VISION
DISTANCE		—		<i>6/6</i>
NEAR				<i>20/20</i>

COLOUR VISION : *Normal*

DIAGNOSIS :
OTHER FINDINGS : *Good*

INSTRUCTIONS :

[Signature]
SIGNATURE

Apollo Clinic

CONSENT FORM

Patient Name: SHRUTAKEERTI HUDDAR Age: 40
MID Number: CUPPOPV131925 Company Name: UBI

— /Mrs/Ms SHRUTAKEERTI HUDDAR
SPOUSE OF Employee of UNION BANK OF INDIA
RAMUCH HUDDAR
(Company) Want to inform you that I am not interested in getting LBC PAP TEST - PAPSURE
Tests done which is a part of my routine health check package
And I claim the above statement in my full consciousness.

Patient Signature: Shruti Date: 05/04/2024

Patient Name	: Mrs. Shrutakeerti Huddar	Age	: 40 Y/F
UHID	: CUPP.0000087272	OP Visit No	: CUPPOPV131925
Reported By:	: Dr. VINAY KUMAR GUPTA	Conducted Date	: 06-04-2024 08:03
Referred By	: SELF		

ECG REPORT

Observation :-

1. Normal Sinus Rhythm.
2. Heart rate is 95 beats per minutes.
3. No pathological Q wave or S-T,T changes seen.
4. Normal P,Q,R,S,T waves and axis.
5. No evidence of chamber, hypertrophy or enlargement see

Impression:

NORMAL ECG.

CORRELATE CLINICALLY.

----- END OF THE REPORT -----

Dr. VINAY KUMAR GUPTA

Patient Name : Mrs. Shrutakeerti Huddar

Age/Gender : 40 Y/F

UHID/MR No. : CUPP.0000087272

OP Visit No : CUPPOPV131925

Sample Collected on :

Reported on : 05-04-2024 11:33

LRN# : RAD2293245

Specimen :

Ref Doctor : SELF

Emp/Auth/TPA ID : UBOIES48390

DEPARTMENT OF RADIOLOGY

ULTRASOUND - WHOLE ABDOMEN

Liver appears normal in size 127 mm and echotexture. No focal lesion is seen. PV and CBD normal. No dilatation of the intrahepatic biliary radicals.

Gall bladder is well distended. No evidence of calculus. Wall thickness appears normal. No evidence of periGB collection. No evidence of focal lesion is seen.

Spleen appears normal in size 98 mm. No focal lesion seen. Splenic vein appears normal.

Pancreas appears normal in echopattern. No focal/mass lesion/calcification. No evidence of peripancreatic free fluid or collection. Pancreatic duct appears normal.

Both the kidneys appear normal in size, shape and echopattern. Cortical thickness and CM differentiation are maintained. No calculus / hydronephrosis seen on either side.

Right kidney : 95 x 43 mm.

Left kidney : 105 x 46 mm.

Urinary Bladder is well distended and appears normal. No evidence of any wall thickening or abnormality. No evidence of any intrinsic or extrinsic bladder abnormality detected.

Uterus retroverted retroflexid in size 72 x 43 x 54 mm. It shows normal shape & echo pattern. Endometrial echo-complex appears normal and measures 8.7 mm.

Both ovaries appear normal in size, shape and echotexture.

Right ovary : 20 x 20 mm.

Left ovary : 25 x 20 mm.

No evidence of any adnexal pathology noted.

IMPRESSION:-

No significant abnormality detected.

Suggest – clinical correlation.

(The sonography findings should always be considered in correlation with the clinical and other investigation finding where applicable.) It is only a professional opinion, Not valid for medico legal purpose.

Patient Name : Mrs. Shrutakeerti Huddar

Age/Gender : 40 Y/F

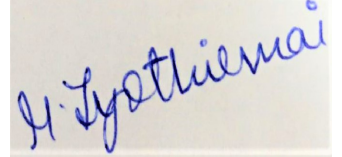

Dr. MATTA JYOTHIRMAI
MBBS, MDRD
Radiology

Name: Mrs. Shrutakeerti Huddar
Age/Gender: 40 Y/F
Address: hyd
Location: HYDERABAD, TELANGANA
Doctor:
Department: GENERAL
Rate Plan: UPPAL_06042023
Sponsor: ARCOFEMI HEALTHCARE LIMITED
Consulting Doctor: Dr. D VIDYAVARDHINI

MR No: CUPP.0000087272
Visit ID: CUPPOPV131925
Visit Date: 05-04-2024 08:08
Discharge Date:
Referred By: SELF

HT-CHIEF COMPLAINTS AND PRESENT KNOWN ILLNESS

SYSTEMIC REVIEW

HT-HISTORY

PHYSICAL EXAMINATION

SYSTEMIC EXAMINATION

IMPRESSION

RECOMMENDATION

Doctor's Signature

Name: Mrs. Shrutakeerti Huddar
Age/Gender: 40 Y/F
Address: hyd
Location: HYDERABAD, TELANGANA
Doctor:
Department: GENERAL
Rate Plan: UPPAL_06042023
Sponsor: ARCOFEMI HEALTHCARE LIMITED
Consulting Doctor: Dr. KOPPULA TRIVENI

MR No: CUPP.0000087272
Visit ID: CUPPOPV131925
Visit Date: 05-04-2024 08:08
Discharge Date:
Referred By: SELF

HT-CHIEF COMPLAINTS AND PRESENT KNOWN ILLNESS

SYSTEMIC REVIEW

HT-HISTORY

PHYSICAL EXAMINATION

SYSTEMIC EXAMINATION

IMPRESSION

RECOMMENDATION

Doctor's Signature

Name: Mrs. Shrutakeerti Huddar
Age/Gender: 40 Y/F
Address: hyd
Location: HYDERABAD, TELANGANA
Doctor:
Department: GENERAL
Rate Plan: UPPAL_06042023
Sponsor: ARCOFEMI HEALTHCARE LIMITED
Consulting Doctor: Dr. AYYAPPA SWAMY AMARA

MR No: CUPP.0000087272
Visit ID: CUPPOPV131925
Visit Date: 05-04-2024 08:08
Discharge Date:
Referred By: SELF

Doctor's Signature

Name: Mrs. Shrutakeerti Huddar
Age/Gender: 40 Y/F
Address: hyd
Location: HYDERABAD, TELANGANA
Doctor:
Department: GENERAL
Rate Plan: UPPAL_06042023
Sponsor: ARCOFEMI HEALTHCARE LIMITED
Consulting Doctor: Dr. BOSK ELSAPHAN

MR No: CUPP.0000087272
Visit ID: CUPPOPV131925
Visit Date: 05-04-2024 08:08
Discharge Date:
Referred By: SELF

HT-CHIEF COMPLAINTS AND PRESENT KNOWN ILLNESS

SYSTEMIC REVIEW

HT-HISTORY

PHYSICAL EXAMINATION

SYSTEMIC EXAMINATION

IMPRESSION

RECOMMENDATION

Doctor's Signature

Name: Mrs. Shrutakeerti Huddar
Age/Gender: 40 Y/F
Address: hyd
Location: HYDERABAD, TELANGANA
Doctor:
Department: GENERAL
Rate Plan: UPPAL_06042023
Sponsor: ARCOFEMI HEALTHCARE LIMITED
Consulting Doctor: Dr. COL AK SINGH

MR No: CUPP.0000087272
Visit ID: CUPPOPV131925
Visit Date: 05-04-2024 08:08
Discharge Date:
Referred By: SELF

HT-CHIEF COMPLAINTS AND PRESENT KNOWN ILLNESS

SYSTEMIC REVIEW

HT-HISTORY

PHYSICAL EXAMINATION

SYSTEMIC EXAMINATION

IMPRESSION

RECOMMENDATION

Doctor's Signature

Established Patient: No

Vitals

Date	Pulse (Beats/min)	B.P (mmHg)	Resp (Rate/min)	Temp (F)	Height (cms)	Weight (Kgs)	Body Fat Percentage (%)	Visceral Fat Level (%)	Body Age (Years)	BMI	Waist Circum (cms)	Hip (cms)	Waist (cms)	Waist & Hip Ratio	User
05-04-2024 11:29	97 Beats/min	110/70 mmHg	22 Rate/min	98.6 F	150 cms	61 Kgs	%	%	Years	27.11	cms	cms	cms		AHLL06629

Established Patient: No

Vitals

Date	Pulse (Beats/min)	B.P (mmHg)	Resp (Rate/min)	Temp (F)	Height (cms)	Weight (Kgs)	Body Fat Percentage (%)	Visceral Fat Level (%)	Body Age (Years)	BMI	Waist Circum (cms)	Hip (cms)	Waist (cms)	Waist & Hip Ratio	User
05-04-2024 11:29	97 Beats/min	110/70 mmHg	22 Rate/min	98.6 F	150 cms	61 Kgs	%	%	Years	27.11	cms	cms	cms		AHLL06629

Established Patient: No

Vitals

Date	Pulse (Beats/min)	B.P (mmHg)	Resp (Rate/min)	Temp (F)	Height (cms)	Weight (Kgs)	Body Fat Percentage (%)	Visceral Fat Level (%)	Body Age (Years)	BMI	Waist Circum (cms)	Hip (cms)	Waist (cms)	Waist & Hip Ratio	User
05-04-2024 11:29	97 Beats/min	110/70 mmHg	22 Rate/min	98.6 F	150 cms	61 Kgs	%	%	Years	27.11	cms	cms	cms		AHLL06629

Established Patient: No

Vitals

Date	Pulse (Beats/min)	B.P (mmHg)	Resp (Rate/min)	Temp (F)	Height (cms)	Weight (Kgs)	Body Fat Percentage (%)	Visceral Fat Level (%)	Body Age (Years)	BMI	Waist Circum (cms)	Hip (cms)	Waist (cms)	Waist & Hip Ratio	User
05-04-2024 11:29	97 Beats/min	110/70 mmHg	22 Rate/min	98.6 F	150 cms	61 Kgs	%	%	Years	27.11	cms	cms	cms		AHLL06629

Established Patient: No

Vitals

Date	Pulse (Beats/min)	B.P (mmHg)	Resp (Rate/min)	Temp (F)	Height (cms)	Weight (Kgs)	Body Fat Percentage (%)	Visceral Fat Level (%)	Body Age (Years)	BMI	Waist Circum (cms)	Hip (cms)	Waist (cms)	Waist & Hip Ratio	User
05-04-2024 11:29	97 Beats/min	110/70 mmHg	22 Rate/min	98.6 F	150 cms	61 Kgs	%	%	Years	27.11	cms	cms	cms		AHLL06629



ಭಾರತ ಸರ್ಕಾರ
Government of India

ಭಾರತೀಯ ವಿಶಿಷ್ಟ ಗುರುತು ಪ್ರಾಧಿಕಾರ
Unique Identification Authority of India

ನೋಂದಣಿ ಸಂಖ್ಯೆ/ Enrolment No.: 0000/00220/82871

To
ಶ್ರುತಾಕೇರಿ ಹುಡ್ಡಾರ್
Shrutakeeri Huddar
W/O: Rahul
#145
Gokul Road
Ravi Nagar
Hubli
Dharwad Karnataka - 580030
9902721180

Validity unknown



ನಿಮ್ಮ ಆಧಾರ್ ಸಂಖ್ಯೆ / Your Aadhaar No. :

5850 7230 3442

VID : 9195 3749 4113 0934

ನನ್ನ ಆಧಾರ್. ನನ್ನ ಗುರುತು



ಭಾರತ ಸರ್ಕಾರ
Government of India



ಶ್ರುತಾಕೇರಿ ಹುಡ್ಡಾರ್
Shrutakeeri Huddar
ಜನ್ಮ ದಿನಾಂಕ/DOB: 20/08/1983
ಪ್ರಕಾರ/FEMALE

Issue Date: 02/03/2013

5850 7230 3442

VID : 9195 3749 4113 0934

ನನ್ನ ಆಧಾರ್. ನನ್ನ ಗುರುತು



Government of India

ಮಾಹಿತಿ

- ಆಧಾರ್ ಗುರುತಿನ ಪುರಾವೆಯೇ ಹೊರತು ಪೌರತ್ವದಲ್ಲ
- ಸುರಕ್ಷಿತ ಕ್ಯೂಆರ್ ಕೋಡ್/ಆಫ್ಲೈನ್ XML/ಆನ್ಲೈನ್ ದೃಢೀಕರಣ ಬಳಸಿ ಗುರುತನ್ನು ಪರಿಶೀಲಿಸಿ
- ಎಲೆಕ್ಟ್ರಾನಿಕ್ ಪ್ರಕ್ರಿಯೆ ಮೂಲಕ ಮುದ್ರಿತವಾದ ವಿದ್ಯುನ್ಮಾನ ದಾಖಲೆ ಇದಾಗಿದೆ

INFORMATION

- Aadhaar is a proof of identity, not of citizenship.
- Verify identity using Secure QR Code/ Offline XML/ Online Authentication.
- This is electronically generated letter.

- ಆಧಾರ್ ದೇಶದಾದ್ಯಂತ ಮಾನ್ಯತೆಯನ್ನು ಪಡೆದಿದೆ
- ಸುಲಭವಾಗಿ ಸರ್ಕಾರಿ ಹಾಗೂ ಸರ್ಕಾರೇತರ ಸೇವೆಗಳನ್ನು ಪಡೆಯಲು ಆಧಾರ್ ಸಹಾಯವಾಗಿದೆ.
- ನಿಮ್ಮ ಮೊಬೈಲ್ ಸಂಖ್ಯೆ ಮತ್ತು ಇ-ಮೇಲ್ ಐಡಿ ಅನ್ನು ಆಧಾರ್ ನಲ್ಲಿ ನವೀಕರಿಸಿ
- ಆಧಾರ್ ನ್ನು ನಿಮ್ಮ ಸ್ಮಾರ್ಟ್ ಫೋನ್ ನಲ್ಲಿ ಕೊಂಡೊಯ್ಯಿರಿ- mAadhaar ಅಪ್ಲಿಕೇಶನ್ ಬಳಸಿ

- Aadhaar is valid throughout the country.
- Aadhaar helps you avail various Government and non-Government services easily.
- Keep your mobile number & email ID updated in Aadhaar.
- Carry Aadhaar in your smart phone – use mAadhaar App.



ಭಾರತೀಯ ವಿಶಿಷ್ಟ ಗುರುತು ಪ್ರಾಧಿಕಾರ
Unique Identification Authority of India



ವಿಳಾಸ:
W/O: ರಾಹುಲ್, #145, ಗೋಕುಲ ರೋಡ್, ರವಿ ನಗರ,
ಹುಬ್ಲಿ, ಧಾರವಾಡ,
ಕರ್ನಾಟಕ - 580030

Address:
W/O: Rahul, #145, Gokul Road, Ravi Nagar,
Hubli, Dharwad,
Karnataka - 580030

Download Date: 29/06/2013



5850 7230 3442

VID : 9195 3749 4113 0934

1947 | help@uidai.gov.in | www.uidai.gov.in

Apollo Clinic Uppal

From: noreply@apolloclinics.info
Sent: Wednesday, April 3, 2024 2:27 PM
To: rahulhuddar@unionbankofindia.bank
Cc: Apollo Clinic Uppal; Nishanth Reddy; Syamsunder M
Subject: Your appointment is confirmed



Dear Shrutakeerti Huddar,

Greetings from Apollo Clinics,

Your corporate health check appointment is confirmed at **UPPAL clinic** on **2024-04-05** at **08:00-08:15**.

Payment Mode	
Corporate Name	ARCOFEMI HEALTHCARE LIMITED
Agreement Name	[ARCOFEMI MEDIWHEEL FEMALE AHC CREDIT PAN INDIA OP AGREEMENT]
Package Name	[ARCOFEMI - MEDIWHEEL - FULL BODY HC STARTER FEMALE - PAN INDIA - FY2324]

"Kindly carry with you relevant documents such as HR issued authorization letter and or appointment confirmation mail and or valid government ID proof and or company ID card and or voucher as per our agreement with your company or sponsor."

Note: Video recording or taking photos inside the clinic premises or during camps is not allowed and would attract legal consequences.

Note: Also once appointment is booked, based on availability of doctors at clinics tests will happen, any pending test will happen based on doctor availability and clinics will be updating the same to customers.

Instructions to be followed for a health check:

1. Please ensure you are on complete fasting for 10-To-12-Hours prior to check.
2. During fasting time do not take any kind of alcohol, cigarettes, tobacco or any other liquids (except Water) in the morning. If any medications taken, pls inform our staff before health check.
3. Please bring all your medical prescriptions and previous health medical records with you.
4. Kindly inform our staff, if you have a history of diabetes and cardiac problems.

For Women:

1. Pregnant women or those suspecting are advised not to undergo any X-Ray test.
2. It is advisable not to undergo any health check during menstrual cycle.

For further assistance, please call us on our Help Line #: 1860 500 7788.

Clinic Address: APOLLO HEALTH AND LIFESTYLE LIMITED HNO- 6-48/3,PEERZADIGUDA PANCHAYAT, BODUPPAL,R R DISTRICT,HYDERABAD-500039.

Contact No: (040) 49503373 -74/.

P.S: Health Check-Up may take 4 - 5hrs for completion on week days & 5 - 6hrs on Saturdays, kindly plan accordingly, Doctor Consultation will be completed after all the Reports are ready.

Warm Regards,
Apollo Clinic

Patient Name : Mr.RAHUL HUDDAR
 Age/Gender : 43 Y 2 M 9 D/M
 UHID/MR No : CUPP.0000087271
 Visit ID : CUPPOPV131924
 Ref Doctor : Dr.SELF
 Emp/Auth/TPA ID : UBOIES4839

Collected : 05/Apr/2024 08:26AM
 Received : 05/Apr/2024 11:55AM
 Reported : 05/Apr/2024 01:35PM
 Status : Final Report
 Sponsor Name : ARCOFEMI HEALTHCARE LIMITED

DEPARTMENT OF HAEMATOLOGY

ARCOFEMI - MEDIWHEEL - FULL BODY STANDARD PLUS MALE - PAN INDIA - FY2324

Test Name	Result	Unit	Bio. Ref. Range	Method
HEMOGRAM , WHOLE BLOOD EDTA				
HAEMOGLOBIN	13.6	g/dL	13-17	Spectrophotometer
PCV	40.80	%	40-50	Electronic pulse & Calculation
RBC COUNT	5.53	Million/cu.mm	4.5-5.5	Electrical Impedence
MCV	73.8	fL	83-101	Calculated
MCH	24.7	pg	27-32	Calculated
MCHC	33.4	g/dL	31.5-34.5	Calculated
R.D.W	15.8	%	11.6-14	Calculated
TOTAL LEUCOCYTE COUNT (TLC)	7,160	cells/cu.mm	4000-10000	Electrical Impedence
DIFFERENTIAL LEUCOCYTIC COUNT (DLC)				
NEUTROPHILS	50.5	%	40-80	Electrical Impedence
LYMPHOCYTES	36.8	%	20-40	Electrical Impedence
EOSINOPHILS	5.2	%	1-6	Electrical Impedence
MONOCYTES	7	%	2-10	Electrical Impedence
BASOPHILS	0.5	%	0-2	Electrical Impedence
ABSOLUTE LEUCOCYTE COUNT				
NEUTROPHILS	3615.8	Cells/cu.mm	2000-7000	Calculated
LYMPHOCYTES	2634.88	Cells/cu.mm	1000-3000	Calculated
EOSINOPHILS	372.32	Cells/cu.mm	20-500	Calculated
MONOCYTES	501.2	Cells/cu.mm	200-1000	Calculated
BASOPHILS	35.8	Cells/cu.mm	0-100	Calculated
Neutrophil lymphocyte ratio (NLR)	1.37		0.78- 3.53	Calculated
PLATELET COUNT	209000	cells/cu.mm	150000-410000	Electrical impedence
ERYTHROCYTE SEDIMENTATION RATE (ESR)	16	mm at the end of 1 hour	0-15	Modified Westergren
PERIPHERAL SMEAR				

RBC NORMOCYTIC NORMOCHROMIC WITH FEW MICROCYTES
 WBC WITHIN NORMAL LIMITS
 PLATELETS ARE ADEQUATE ON SMEAR

 Dr. B Pavani
 M.B.B.S, M.D(pathalogy)
 Consultant Pathologist



SIN No:BED240094206

This test has been performed at Apollo Health & Lifestyle Ltd, Global Reference Laboratory,Hyderabad

Patient Name : Mr.RAHUL HUDDAR
Age/Gender : 43 Y 2 M 9 D/M
UHID/MR No : CUPP.0000087271
Visit ID : CUPPOPV131924
Ref Doctor : Dr.SELF
Emp/Auth/TPA ID : UBOIES4839

Collected : 05/Apr/2024 08:26AM
Received : 05/Apr/2024 11:55AM
Reported : 05/Apr/2024 01:35PM
Status : Final Report
Sponsor Name : ARCOFEMI HEALTHCARE LIMITED

DEPARTMENT OF HAEMATOLOGY

ARCOFEMI - MEDIWHEEL - FULL BODY STANDARD PLUS MALE - PAN INDIA - FY2324

NO HEMOPARASITES SEEN

IMPRESSION: NORMOCYTIC NORMOCHROMIC WITH FEW MICROCYTES

Dr. B Pavani
M.B.B.S, M.D(pathalogy)
Consultant Pathologist

SIN No:BED240094206

This test has been performed at Apollo Health & Lifestyle Ltd, Global Reference Laboratory,Hyderabad

Page 2 of 16

ACCREDITED
COLLEGE of AMERICAN PATHOLOGISTS



Patient Name : Mr.RAHUL HUDDAR
Age/Gender : 43 Y 2 M 9 D/M
UHID/MR No : CUPP.0000087271
Visit ID : CUPPOPV131924
Ref Doctor : Dr.SELF
Emp/Auth/TPA ID : UBOIES4839

Collected : 05/Apr/2024 08:26AM
Received : 05/Apr/2024 11:55AM
Reported : 05/Apr/2024 03:13PM
Status : Final Report
Sponsor Name : ARCOFEMI HEALTHCARE LIMITED

DEPARTMENT OF HAEMATOLOGY

ARCOFEMI - MEDIWHEEL - FULL BODY STANDARD PLUS MALE - PAN INDIA - FY2324

Test Name	Result	Unit	Bio. Ref. Range	Method
BLOOD GROUP ABO AND RH FACTOR , WHOLE BLOOD EDTA				
BLOOD GROUP TYPE	O			Microplate technology
Rh TYPE	Positive			Microplate technology



Dr.R.SHALINI
M.B.B.S,M.D(Pathology)
Consultant Pathologist

SIN No:BED240094206

This test has been performed at Apollo Health & Lifestyle Ltd, Global Reference Laboratory,Hyderabad



Patient Name : Mr.RAHUL HUDDAR	Collected : 05/Apr/2024 08:26AM
Age/Gender : 43 Y 2 M 9 D/M	Received : 05/Apr/2024 12:02PM
UHID/MR No : CUPP.0000087271	Reported : 05/Apr/2024 01:52PM
Visit ID : CUPPOPV131924	Status : Final Report
Ref Doctor : Dr.SELF	Sponsor Name : ARCOFEMI HEALTHCARE LIMITED
Emp/Auth/TPA ID : UBOIES4839	

DEPARTMENT OF BIOCHEMISTRY

ARCOFEMI - MEDIWHEEL - FULL BODY STANDARD PLUS MALE - PAN INDIA - FY2324

Test Name	Result	Unit	Bio. Ref. Range	Method
GLUCOSE, FASTING , NAF PLASMA	129	mg/dL	70-100	Hexokinase

Comment:

As per American Diabetes Guidelines, 2023

Fasting Glucose Values in mg/dL	Interpretation
70-100 mg/dL	Normal
100-125 mg/dL	Prediabetes
≥126 mg/dL	Diabetes
<70 mg/dL	Hypoglycemia

Note:

- The diagnosis of Diabetes requires a fasting plasma glucose of > or = 126 mg/dL and/or a random / 2 hr post glucose value of > or = 200 mg/dL on at least 2 occasions.
- Very high glucose levels (>450 mg/dL in adults) may result in Diabetic Ketoacidosis & is considered critical.

Maruthi...
Dr.E.Maruthi Prasad
 PhD (Biochemistry)
 Consultant biochemist

K. Anusha
Dr.K.Anusha
 M.B.B.S.,M.D(Biochemistry)
 Consultant Biochemist



SIN No:PLF02140987

This test has been performed at Apollo Health & Lifestyle Ltd, Global Reference Laboratory,Hyderabad

Regd. Office: 1-10-60/62, Ashoka Raghupathi Chambers, 5th Floor, Begumpet, Hyderabad, Telangana - 500 016 |
 www.apollohl.com | Email ID: enquiry@apollohl.com, Ph No: 040-4904 7777, Fax No: 4904 7744

H. No 6-48/3, Peerzadiguda Panchayat, Boduppal,
 R R District., Uppal, Hyderabad, Telangana, India - 500039



APOLLO CLINICS NETWORK

Telangana: Hyderabad (AS Rao Nagar | Chanda Nagar | Kondapur | Nallakunta | Nizampet | Manikonda | Uppal) | Andhra Pradesh: Vizag (Seethamma Peta) | Karnataka: Bangalore (Basavanagudi | Bellandur | Electronics City | Fraser Town | HSR Layout | Indira Nagar | JP Nagar | Kundalahalli | Koramangala | Sarjapur Road) | Mysore (VV Mohalla) | Tamilnadu: Chennai (Annanagar | Kotturpuram | Mogappair | T Nagar | Valasaravakkam | Velachery) | Maharashtra: Pune (Aundh | Nigdi Pradhikaran | Viman Nagar | Wanowrie) | Uttar Pradesh: Ghaziabad (Indrapuram) | Gujarat: Ahmedabad (Satellite) | Punjab: Amritsar (Court Road) | Haryana: Faridabad (Railway Station Road)

Patient Name : Mr.RAHUL HUDDAR	Collected : 05/Apr/2024 10:35AM
Age/Gender : 43 Y 2 M 9 D/M	Received : 05/Apr/2024 04:32PM
UHID/MR No : CUPP.0000087271	Reported : 05/Apr/2024 04:58PM
Visit ID : CUPPOPV131924	Status : Final Report
Ref Doctor : Dr.SELF	Sponsor Name : ARCOFEMI HEALTHCARE LIMITED
Emp/Auth/TPA ID : UBOIES4839	

DEPARTMENT OF BIOCHEMISTRY

ARCOFEMI - MEDIWHEEL - FULL BODY STANDARD PLUS MALE - PAN INDIA - FY2324

Test Name	Result	Unit	Bio. Ref. Range	Method
GLUCOSE, POST PRANDIAL (PP), 2 HOURS , SODIUM FLUORIDE PLASMA (2 HR)	152	mg/dL	70-140	HEXOKINASE

Comment:

It is recommended that FBS and PPBS should be interpreted with respect to their Biological reference ranges and not with each other.

Conditions which may lead to lower postprandial glucose levels as compared to fasting glucose levels may be due to reactive hypoglycemia, dietary meal content, duration or timing of sampling after food digestion and absorption, medications such as insulin preparations, sulfonylureas, amylin analogues, or conditions such as overproduction of insulin.

K. Anusha

Dr.K.Anusha
M.B.B.S,M.D(Biochemistry)
Consultant Biochemist

SIN No:PLP1442860

This test has been performed at Apollo Health & Lifestyle Ltd, Global Reference Laboratory,Hyderabad



Patient Name : Mr.RAHUL HUDDAR	Collected : 05/Apr/2024 08:26AM
Age/Gender : 43 Y 2 M 9 D/M	Received : 05/Apr/2024 12:24PM
UHID/MR No : CUPP.0000087271	Reported : 05/Apr/2024 02:15PM
Visit ID : CUPPOPV131924	Status : Final Report
Ref Doctor : Dr.SELF	Sponsor Name : ARCOFEMI HEALTHCARE LIMITED
Emp/Auth/TPA ID : UBOIES4839	

DEPARTMENT OF BIOCHEMISTRY

ARCOFEMI - MEDIWHEEL - FULL BODY STANDARD PLUS MALE - PAN INDIA - FY2324

Test Name	Result	Unit	Bio. Ref. Range	Method
HBA1C (GLYCATED HEMOGLOBIN) , WHOLE BLOOD EDTA				
HBA1C, GLYCATED HEMOGLOBIN	6.4	%		HPLC
ESTIMATED AVERAGE GLUCOSE (eAG)	137	mg/dL		Calculated

Comment:

Reference Range as per American Diabetes Association (ADA) 2023 Guidelines:

REFERENCE GROUP	HBA1C %
NON DIABETIC	<5.7
PREDIABETES	5.7 – 6.4
DIABETES	≥ 6.5
DIABETICS	
EXCELLENT CONTROL	6 – 7
FAIR TO GOOD CONTROL	7 – 8
UNSATISFACTORY CONTROL	8 – 10
POOR CONTROL	>10

Note: Dietary preparation or fasting is not required.

- HbA1C is recommended by American Diabetes Association for Diagnosing Diabetes and monitoring Glycemic Control by American Diabetes Association guidelines 2023.
- Trends in HbA1C values is a better indicator of Glycemic control than a single test.
- Low HbA1C in Non-Diabetic patients are associated with Anemia (Iron Deficiency/Hemolytic), Liver Disorders, Chronic Kidney Disease. Clinical Correlation is advised in interpretation of low Values.
- Falsely low HbA1c (below 4%) may be observed in patients with clinical conditions that shorten erythrocyte life span or decrease mean erythrocyte age. HbA1c may not accurately reflect glycemic control when clinical conditions that affect erythrocyte survival are present.
- In cases of Interference of Hemoglobin variants in HbA1C, alternative methods (Fructosamine) estimation is recommended for Glycemic Control
 - A: HbF >25%
 - B: Homozygous Hemoglobinopathy.
 (Hb Electrophoresis is recommended method for detection of Hemoglobinopathy)

Maruthi...
Dr.E.Maruthi Prasad
 PhD (Biochemistry)
 Consultant biochemist

K. Anusha
Dr.K.Anusha
 M.B.B.S.,M.D(Biochemistry)
 Consultant Biochemist



SIN No:EDT240043514

This test has been performed at Apollo Health & Lifestyle Ltd, Global Reference Laboratory,Hyderabad

Regd. Office: 1-10-60/62, Ashoka Raghupathi Chambers, 5th Floor, Begumpet, Hyderabad, Telangana - 500 016 |
 www.apollohl.com | Email ID: enquiry@apollohl.com, Ph No: 040-4904 7777, Fax No: 4904 7744

H. No 6-48/3, Peerzadiguda Panchayat, Boduppal,
 R R District, Uppal, Hyderabad, Telangana, India - 500039



APOLLO CLINICS NETWORK

Telangana: Hyderabad (AS Rao Nagar | Chanda Nagar | Kondapur | Nallakunta | Nizampet | Manikonda | Uppal) | Andhra Pradesh: Vizag (Seethamma Peta) | Karnataka: Bangalore (Basavanagudi | Bellandur | Electronics City | Fraser Town | HSR Layout | Indira Nagar | JP Nagar | Kundalahalli | Koramangala | Sarjapur Road) | Mysore (VV Mohalla) | Tamilnadu: Chennai (Annanagar | Kotturpuram | Mogappair | T Nagar | Valasaravakkam | Velachery) | Maharashtra: Pune (Aundh | Nigdi Pradhikaran | Viman Nagar | Wanowrie) | Uttar Pradesh: Ghaziabad (Indrapuram) | Gujarat: Ahmedabad (Satellite) | Punjab: Amritsar (Court Road) | Haryana: Faridabad (Railway Station Road)

Patient Name : Mr.RAHUL HUDDAR	Collected : 05/Apr/2024 08:26AM
Age/Gender : 43 Y 2 M 9 D/M	Received : 05/Apr/2024 12:24PM
UHID/MR No : CUPP.0000087271	Reported : 05/Apr/2024 02:15PM
Visit ID : CUPPOPV131924	Status : Final Report
Ref Doctor : Dr.SELF	Sponsor Name : ARCOFEMI HEALTHCARE LIMITED
Emp/Auth/TPA ID : UBOIES4839	

DEPARTMENT OF BIOCHEMISTRY

ARCOFEMI - MEDIWHEEL - FULL BODY STANDARD PLUS MALE - PAN INDIA - FY2324

Chromatogram Report

I V5.28 1 2024-04-05 13:44:34
 ID EDT240043514
 Sample No. 04050078 SL 0004 - 06
 Patient ID
 Name
 Comment

CALIB Name	%	Time	Area
A1A	0.5	0.25	7.17
A1B	0.7	0.31	10.34
F	0.5	0.40	7.42
LA1C+	2.0	0.47	31.81
SA1C	6.4	0.58	77.42
AO	91.8	0.88	1426.80
H-V0			
H-V1			
H-V2			

Total Area 1560.96

HbA1c 6.4 % **IFCC 47 mmol/mol**
 HbA1 7.6 % HbF 0.5 %

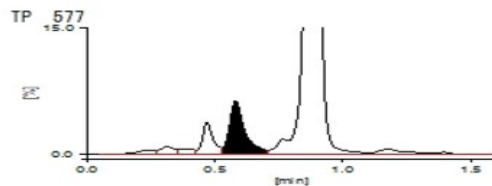

05-04-2024 13:44:35 APOLLO

APOLLO DIAGNOSTICS GLOBAL
BALNAGAR

1 / 1



Dr.E.Maruthi Prasad
 PhD (Biochemistry)
 Consultant biochemist

SIN No:EDT240043514

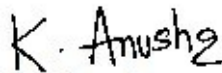

Dr.K.Anusha
 M.B.B.S.,M.D(Biochemistry)
 Consultant Biochemist

Page 7 of 16
CAP
 ACCREDITED
 COLLEGE of AMERICAN PATHOLOGISTS



This test has been performed at Apollo Health & Lifestyle Ltd, Global Reference Laboratory,Hyderabad

Regd. Office: 1-10-60/62, Ashoka Raghupathi Chambers, 5th Floor, Begumpet, Hyderabad, Telangana - 500 016 |
 www.apollohl.com | Email ID: enquiry@apollohl.com, Ph No: 040-4904 7777, Fax No: 4904 7744

H. No 6-48/3, Peerzadiguda Panchayat, Boduppal,
 R R District, Uppal, Hyderabad, Telangana, India - 500039

1860 500 7788
 www.apolloclinic.com

APOLLO CLINICS NETWORK

Telangana: Hyderabad (AS Rao Nagar | Chanda Nagar | Kondapur | Nallakunta | Nizampet | Manikonda | Uppal) | Andhra Pradesh: Vizag (Seethamma Peta) | Karnataka: Bangalore (Basavanagudi | Bellandur | Electronics City | Fraser Town | HSR Layout | Indira Nagar | JP Nagar | Kundalahalli | Koramangala | Sarjapur Road) | Mysore (VV Mohalla) | Tamilnadu: Chennai (Annanagar | Kotturpuram | Mogappair | T Nagar | Valasaravakkam | Velachery) | Maharashtra: Pune (Aundh | Nigdi Pradhikaran | Viman Nagar | Wanowrie) | Uttar Pradesh: Ghaziabad (Indrapuram) | Gujarat: Ahmedabad (Satellite) | Punjab: Amritsar (Court Road) | Haryana: Faridabad (Railway Station Road)

Patient Name : Mr.RAHUL HUDDAR
Age/Gender : 43 Y 2 M 9 D/M
UHID/MR No : CUPP.0000087271
Visit ID : CUPPOPV131924
Ref Doctor : Dr.SELF
Emp/Auth/TPA ID : UBOIES4839

Collected : 05/Apr/2024 08:26AM
Received : 05/Apr/2024 12:24PM
Reported : 05/Apr/2024 02:15PM
Status : Final Report
Sponsor Name : ARCOFEMI HEALTHCARE LIMITED

DEPARTMENT OF BIOCHEMISTRY

ARCOFEMI - MEDIWHEEL - FULL BODY STANDARD PLUS MALE - PAN INDIA - FY2324



Dr.E.Maruthi Prasad
PhD (Biochemistry)
Consultant biochemist

SIN No:EDT240043514

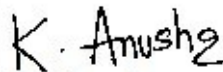

Dr.K.Anusha
M.B.B.S,M.D(Biochemistry)
Consultant Biochemist

Page 8 of 16
CAP
ACCREDITED
COLLEGE of AMERICAN PATHOLOGISTS



This test has been performed at Apollo Health & Lifestyle Ltd, Global Reference Laboratory, Hyderabad

Regd. Office: 1-10-60/62, Ashoka Raghupathi Chambers, 5th Floor, Begumpet, Hyderabad, Telangana - 500 016 |
www.apollohl.com | Email ID: enquiry@apollohl.com, Ph No: 040-4904 7777, Fax No: 4904 7744

H. No 6-48/3, Peerzadiguda Panchayat, Boduppal,
R R District., Uppal, Hyderabad, Telangana, India - 500039

APOLLO CLINICS NETWORK

Telangana: Hyderabad (AS Rao Nagar | Chanda Nagar | Kondapur | Nallakunta | Nizampet | Manikonda | Uppal) | Andhra Pradesh: Vizag (Seethamma Peta) | Karnataka: Bangalore (Basavanagudi | Bellandur | Electronics City | Fraser Town | HSR Layout | Indira Nagar | JP Nagar | Kundalahalli | Koramangala | Sarjapur Road) | Mysore (VV Mohalla) | Tamilnadu: Chennai (Annanagar | Kotturpuram | Mogappair | T Nagar | Valasaravakkam | Velachery) | Maharashtra: Pune (Aundh | Nigdi Pradhikaran | Viman Nagar | Wanowrie) | Uttar Pradesh: Ghaziabad (Indrapuram) | Gujarat: Ahmedabad (Satellite) | Punjab: Amritsar (Court Road) | Haryana: Faridabad (Railway Station Road)

 1860 500 7788
www.apolloclinic.com

Patient Name : Mr.RAHUL HUDDAR	Collected : 05/Apr/2024 08:26AM
Age/Gender : 43 Y 2 M 9 D/M	Received : 05/Apr/2024 12:28PM
UHID/MR No : CUPP.0000087271	Reported : 05/Apr/2024 02:16PM
Visit ID : CUPPOPV131924	Status : Final Report
Ref Doctor : Dr.SELF	Sponsor Name : ARCOFEMI HEALTHCARE LIMITED
Emp/Auth/TPA ID : UBOIES4839	

DEPARTMENT OF BIOCHEMISTRY

ARCOFEMI - MEDIWHEEL - FULL BODY STANDARD PLUS MALE - PAN INDIA - FY2324

Test Name	Result	Unit	Bio. Ref. Range	Method
LIPID PROFILE , SERUM				
TOTAL CHOLESTEROL	215	mg/dL	<200	CHO-POD
TRIGLYCERIDES	135	mg/dL	<150	GPO-POD
HDL CHOLESTEROL	43	mg/dL	40-60	Enzymatic Immuno-inhibition
NON-HDL CHOLESTEROL	172	mg/dL	<130	Calculated
LDL CHOLESTEROL	145	mg/dL	<100	Calculated
VLDL CHOLESTEROL	27	mg/dL	<30	Calculated
CHOL / HDL RATIO	5.00		0-4.97	Calculated
ATHEROGENIC INDEX (AIP)	0.14		<0.11	Calculated

Comment:

Reference Interval as per National Cholesterol Education Program (NCEP) Adult Treatment Panel III Report.

	Desirable	Borderline High	High	Very High
TOTAL CHOLESTEROL	< 200	200 - 239	≥ 240	
TRIGLYCERIDES	<150	150 - 199	200 - 499	≥ 500
LDL	Optimal < 100; Near Optimal 100-129	130 - 159	160 - 189	≥ 190
HDL	≥ 60			
NON-HDL CHOLESTEROL	Optimal <130; Above Optimal 130-159	160-189	190-219	>220
ATHEROGENIC INDEX(AIP)	<0.11	0.12 – 0.20	>0.21	

Note:

- 1) Measurements in the same patient on different days can show physiological and analytical variations.
- 2) NCEP ATP III identifies non-HDL cholesterol as a secondary target of therapy in persons with high triglycerides.

Dr.E.Maruthi Prasad
 PhD (Biochemistry)
 Consultant biochemist

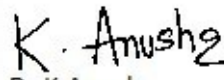
Dr.K.Anusha
 M.B.B.S.,M.D(Biochemistry)
 Consultant Biochemist



SIN No:SE04687600

This test has been performed at Apollo Health & Lifestyle Ltd, Global Reference Laboratory, Hyderabad

Regd. Office: 1-10-60/62, Ashoka Raghupathi Chambers, 5th Floor, Begumpet, Hyderabad, Telangana - 500 016 | www.apollohl.com | Email ID: enquiry@apollohl.com, Ph No: 040-4904 7777, Fax No: 4904 7744

H. No 6-48/3, Peerzadiguda Panchayat, Boduppal, R R District, Uppal, Hyderabad, Telangana, India - 500039

APOLLO CLINICS NETWORK

Telangana: Hyderabad (AS Rao Nagar | Chanda Nagar | Kondapur | Nallakunta | Nizampet | Manikonda | Uppal) | Andhra Pradesh: Vizag (Seethamma Peta) | Karnataka: Bangalore (Basavanagudi | Bellandur | Electronics City | Fraser Town | HSR Layout | Indira Nagar | JP Nagar | Kundalahalli | Koramangala | Sarjapur Road) | Mysore (VV Mohalla) | Tamilnadu: Chennai (Annanagar | Kotturpuram | Mogappair | T Nagar | Valasaravakkam | Velachery) | Maharashtra: Pune (Aundh | Nigdi Pradhikaran | Viman Nagar | Wanowrie) | Uttar Pradesh: Ghaziabad (Indrapuram) | Gujarat: Ahmedabad (Satellite) | Punjab: Amritsar (Court Road) | Haryana: Faridabad (Railway Station Road)



Patient Name : Mr.RAHUL HUDDAR	Collected : 05/Apr/2024 08:26AM
Age/Gender : 43 Y 2 M 9 D/M	Received : 05/Apr/2024 12:28PM
UHID/MR No : CUPP.0000087271	Reported : 05/Apr/2024 02:16PM
Visit ID : CUPPOPV131924	Status : Final Report
Ref Doctor : Dr.SELF	Sponsor Name : ARCOFEMI HEALTHCARE LIMITED
Emp/Auth/TPA ID : UBOIES4839	

DEPARTMENT OF BIOCHEMISTRY

ARCOFEMI - MEDIWHEEL - FULL BODY STANDARD PLUS MALE - PAN INDIA - FY2324

- 3) Primary prevention algorithm now includes absolute risk estimation and lower LDL Cholesterol target levels to determine eligibility of drug therapy.
- 4) Low HDL levels are associated with coronary heart disease due to insufficient HDL being available to participate in reverse cholesterol transport, the process by which cholesterol is eliminated from peripheral tissues.
- 5) As per NCEP guidelines, all adults above the age of 20 years should be screened for lipid status. Selective screening of children above the age of 2 years with a family history of premature cardiovascular disease or those with at least one parent with high total cholesterol is recommended.
- 6) VLDL, LDL Cholesterol Non-HDL Cholesterol, CHOL/HDL RATIO, LDL/HDL RATIO are calculated parameters when Triglycerides are below 400 mg/dl. When Triglycerides are more than 400 mg/dl LDL cholesterol is a direct measurement.
- 7) Triglycerides and HDL-cholesterol in Atherogenic index (AIP) reflect the balance between the atherogenic and protective lipoproteins. Clinical studies have shown that AIP (log (TG/HDL) & values used are in mmol/L) predicts cardiovascular risk and a useful measure of response to treatment (pharmacological intervention).

Maruthi...
Dr.E.Maruthi Prasad
 PhD (Biochemistry)
 Consultant biochemist

K. Anusha
Dr.K.Anusha
 M.B.B.S.,M.D(Biochemistry)
 Consultant Biochemist



SIN No:SE04687600

This test has been performed at Apollo Health & Lifestyle Ltd, Global Reference Laboratory, Hyderabad

Regd. Office: 1-10-60/62, Ashoka Raghupathi Chambers, 5th Floor, Begumpet, Hyderabad, Telangana - 500 016 |
 www.apollohl.com | Email ID: enquiry@apollohl.com, Ph No: 040-4904 7777, Fax No: 4904 7744

H. No 6-48/3, Peerzadiguda Panchayat, Boduppal,
 R R District, Uppal, Hyderabad, Telangana, India - 500039



APOLLO CLINICS NETWORK

Telangana: Hyderabad (AS Rao Nagar | Chanda Nagar | Kondapur | Nallakunta | Nizampet | Manikonda | Uppal) | Andhra Pradesh: Vizag (Seethamma Peta) | Karnataka: Bangalore (Basavanagudi | Bellandur | Electronics City | Fraser Town | HSR Layout | Indira Nagar | JP Nagar | Kundalahalli | Koramangala | Sarjapur Road) | Mysore (VV Mohalla) | Tamilnadu: Chennai (Annanagar | Kotturpuram | Mogappair | T Nagar | Valasaravakkam | Velachery) | Maharashtra: Pune (Aundh | Nigdi Pradhikaran | Viman Nagar | Wanowrie) | Uttar Pradesh: Ghaziabad (Indrapuram) | Gujarat: Ahmedabad (Satellite) | Punjab: Amritsar (Court Road) | Haryana: Faridabad (Railway Station Road)

Patient Name : Mr.RAHUL HUDDAR	Collected : 05/Apr/2024 08:26AM
Age/Gender : 43 Y 2 M 9 D/M	Received : 05/Apr/2024 12:28PM
UHID/MR No : CUPP.0000087271	Reported : 05/Apr/2024 02:16PM
Visit ID : CUPPOPV131924	Status : Final Report
Ref Doctor : Dr.SELF	Sponsor Name : ARCOFEMI HEALTHCARE LIMITED
Emp/Auth/TPA ID : UBOIES4839	

DEPARTMENT OF BIOCHEMISTRY

ARCOFEMI - MEDIWHEEL - FULL BODY STANDARD PLUS MALE - PAN INDIA - FY2324

Test Name	Result	Unit	Bio. Ref. Range	Method
LIVER FUNCTION TEST (LFT) , SERUM				
BILIRUBIN, TOTAL	1.40	mg/dL	0.3-1.2	DPD
BILIRUBIN CONJUGATED (DIRECT)	0.26	mg/dL	<0.2	DPD
BILIRUBIN (INDIRECT)	1.14	mg/dL	0.0-1.1	Dual Wavelength
ALANINE AMINOTRANSFERASE (ALT/SGPT)	26	U/L	<50	IFCC
ASPARTATE AMINOTRANSFERASE (AST/SGOT)	45.0	U/L	<50	IFCC
ALKALINE PHOSPHATASE	82.00	U/L	30-120	IFCC
PROTEIN, TOTAL	7.93	g/dL	6.6-8.3	Biuret
ALBUMIN	4.48	g/dL	3.5-5.2	BROMO CRESOL GREEN
GLOBULIN	3.45	g/dL	2.0-3.5	Calculated
A/G RATIO	1.3		0.9-2.0	Calculated

Comment:

LFT results reflect different aspects of the health of the liver, i.e., hepatocyte integrity (AST & ALT), synthesis and secretion of bile (Bilirubin, ALP), cholestasis (ALP, GGT), protein synthesis (Albumin)

Common patterns seen:

1. Hepatocellular Injury:

- AST – Elevated levels can be seen. However, it is not specific to liver and can be raised in cardiac and skeletal injuries.
- ALT – Elevated levels indicate hepatocellular damage. It is considered to be most specific lab test for hepatocellular injury. Values also correlate well with increasing BMI.
- Disproportionate increase in AST, ALT compared with ALP.
- Bilirubin may be elevated.
- AST: ALT (ratio) – In case of hepatocellular injury AST: ALT > 1 In Alcoholic Liver Disease AST: ALT usually >2. This ratio is also seen to be increased in NAFLD, Wilson's's diseases, Cirrhosis, but the increase is usually not >2.

2. Cholestatic Pattern:

- ALP – Disproportionate increase in ALP compared with AST, ALT.
- Bilirubin may be elevated.
- ALP elevation also seen in pregnancy, impacted by age and sex.
- To establish the hepatic origin correlation with GGT helps. If GGT elevated indicates hepatic cause of increased ALP.

3. Synthetic function impairment:

- Albumin- Liver disease reduces albumin levels.
- Correlation with PT (Prothrombin Time) helps.

Dr.E.Maruthi Prasad
 PhD (Biochemistry)
 Consultant biochemist

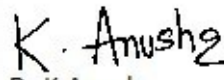
Dr.K.Anusha
 M.B.B.S.,M.D(Biochemistry)
 Consultant Biochemist



SIN No:SE04687600

This test has been performed at Apollo Health & Lifestyle Ltd, Global Reference Laboratory,Hyderabad

Regd. Office: 1-10-60/62, Ashoka Raghupathi Chambers, 5th Floor, Begumpet, Hyderabad, Telangana - 500 016 |
 www.apollohl.com | Email ID: enquiry@apollohl.com, Ph No: 040-4904 7777, Fax No: 4904 7744

H. No 6-48/3, Peerzadiguda Panchayat, Boduppal,
 R R District., Uppal, Hyderabad, Telangana, India - 500039

APOLLO CLINICS NETWORK

Telangana: Hyderabad (AS Rao Nagar | Chanda Nagar | Kondapur | Nallakunta | Nizampet | Manikonda | Uppal) | Andhra Pradesh: Vizag (Seethamma Peta) | Karnataka: Bangalore (Basavanagudi | Bellandur | Electronics City | Fraser Town | HSR Layout | Indira Nagar | JP Nagar | Kundalahalli | Koramangala | Sarjapur Road) | Mysore (VV Mohalla) | Tamilnadu: Chennai (Annanagar | Kotturpuram | Mogappair | T Nagar | Valasaravakkam | Velachery) | Maharashtra: Pune (Aundh | Nigdi Pradhikaran | Viman Nagar | Wanowrie) | Uttar Pradesh: Ghaziabad (Indrapuram) | Gujarat: Ahmedabad (Satellite) | Punjab: Amritsar (Court Road) | Haryana: Faridabad (Railway Station Road)



Patient Name : Mr.RAHUL HUDDAR	Collected : 05/Apr/2024 08:26AM
Age/Gender : 43 Y 2 M 9 D/M	Received : 05/Apr/2024 12:28PM
UHID/MR No : CUPP.0000087271	Reported : 05/Apr/2024 02:16PM
Visit ID : CUPPOPV131924	Status : Final Report
Ref Doctor : Dr.SELF	Sponsor Name : ARCOFEMI HEALTHCARE LIMITED
Emp/Auth/TPA ID : UBOIES4839	

DEPARTMENT OF BIOCHEMISTRY

ARCOFEMI - MEDIWHEEL - FULL BODY STANDARD PLUS MALE - PAN INDIA - FY2324

Test Name	Result	Unit	Bio. Ref. Range	Method
RENAL PROFILE/KIDNEY FUNCTION TEST (RFT/KFT) , SERUM				
CREATININE	1.03	mg/dL	0.84 - 1.25	Modified Jaffe, Kinetic
UREA	13.90	mg/dL	17-43	GLDH, Kinetic Assay
BLOOD UREA NITROGEN	6.5	mg/dL	8.0 - 23.0	Calculated
URIC ACID	5.31	mg/dL	3.5-7.2	Uricase PAP
CALCIUM	9.50	mg/dL	8.8-10.6	Arsenazo III
PHOSPHORUS, INORGANIC	3.10	mg/dL	2.5-4.5	Phosphomolybdate Complex
SODIUM	135	mmol/L	136-146	ISE (Indirect)
POTASSIUM	4.9	mmol/L	3.5-5.1	ISE (Indirect)
CHLORIDE	102	mmol/L	101-109	ISE (Indirect)
PROTEIN, TOTAL	7.93	g/dL	6.6-8.3	Biuret
ALBUMIN	4.48	g/dL	3.5-5.2	BROMO CRESOL GREEN
GLOBULIN	3.45	g/dL	2.0-3.5	Calculated
A/G RATIO	1.3		0.9-2.0	Calculated

Maruthi...
Dr.E.Maruthi Prasad
 PhD (Biochemistry)
 Consultant biochemist

K. Anusha
Dr.K.Anusha
 M.B.B.S.,M.D(Biochemistry)
 Consultant Biochemist

Page 12 of 16
CAP
 ACCREDITED
 COLLEGE of AMERICAN PATHOLOGISTS



SIN No:SE04687600

This test has been performed at Apollo Health & Lifestyle Ltd, Global Reference Laboratory, Hyderabad

Regd. Office: 1-10-60/62, Ashoka Raghupathi Chambers, 5th Floor, Begumpet, Hyderabad, Telangana - 500 016 |
 www.apollohl.com | Email ID: enquiry@apollohl.com, Ph No: 040-4904 7777, Fax No: 4904 7744

H. No 6-48/3, Peerzadiguda Panchayat, Boduppal,
 R R District, Uppal, Hyderabad, Telangana, India - 500039

1860 500 7788
 www.apolloclinic.com

APOLLO CLINICS NETWORK

Telangana: Hyderabad (AS Rao Nagar | Chanda Nagar | Kondapur | Nallakunta | Nizampet | Manikonda | Uppal) | Andhra Pradesh: Vizag (Seethamma Peta) | Karnataka: Bangalore (Basavanagudi | Bellandur | Electronics City | Fraser Town | HSR Layout | Indira Nagar | JP Nagar | Kundalahalli | Koramangala | Sarjapur Road) | Mysore (VV Mohalla) | Tamilnadu: Chennai (Annanagar | Kotturpuram | Mogappair | T Nagar | Valasaravakkam | Velachery) | Maharashtra: Pune (Aundh | Nigdi Pradhikaran | Viman Nagar | Wanowrie) | Uttar Pradesh: Ghaziabad (Indrapuram) | Gujarat: Ahmedabad (Satellite) | Punjab: Amritsar (Court Road) | Haryana: Faridabad (Railway Station Road)

Patient Name : Mr.RAHUL HUDDAR	Collected : 05/Apr/2024 08:26AM
Age/Gender : 43 Y 2 M 9 D/M	Received : 05/Apr/2024 12:28PM
UHID/MR No : CUPP.0000087271	Reported : 05/Apr/2024 02:16PM
Visit ID : CUPPOPV131924	Status : Final Report
Ref Doctor : Dr.SELF	Sponsor Name : ARCOFEMI HEALTHCARE LIMITED
Emp/Auth/TPA ID : UBOIES4839	

DEPARTMENT OF BIOCHEMISTRY

ARCOFEMI - MEDIWHEEL - FULL BODY STANDARD PLUS MALE - PAN INDIA - FY2324

Test Name	Result	Unit	Bio. Ref. Range	Method
GAMMA GLUTAMYL TRANSPEPTIDASE (GGT) , SERUM	144.00	U/L	<55	IFCC
Result Rechecked				

Maruthi...
Dr.E.Maruthi Prasad
PhD (Biochemistry)
Consultant biochemist

K. Anusha
Dr.K.Anusha
M.B.B.S,M.D(Biochemistry)
Consultant Biochemist



SIN No:SE04687600

This test has been performed at Apollo Health & Lifestyle Ltd, Global Reference Laboratory,Hyderabad

Regd. Office: 1-10-60/62, Ashoka Raghupathi Chambers, 5th Floor, Begumpet, Hyderabad, Telangana - 500 016 |
www.apollohl.com | Email ID: enquiry@apollohl.com, Ph No: 040-4904 7777, Fax No: 4904 7744

H. No 6-48/3, Peerzadiguda Panchayat, Boduppal,
R R District., Uppal, Hyderabad, Telangana, India - 500039

APOLLO CLINICS NETWORK

Telangana: Hyderabad (AS Rao Nagar | Chanda Nagar | Kondapur | Nallakunta | Nizampet | Manikonda | Uppal) | **Andhra Pradesh:** Vizag (Seethamma Peta) | **Karnataka:** Bangalore (Basavanagudi | Bellandur | Electronics City | Fraser Town | HSR Layout | Indira Nagar | JP Nagar | Kundalahalli | Koramangala | Sarjapur Road) | **Mysore** (VV Mohalla) | **Tamilnadu:** Chennai (Annanagar | Kotturpuram | Mogappair | T Nagar | Valasaravakkam | Velachery) | **Maharashtra:** Pune (Aundh | Nigdi Pradhikaran | Viman Nagar | Wanowrie) | **Uttar Pradesh:** Ghaziabad (Indrapuram) | **Gujarat:** Ahmedabad (Satellite) | **Punjab:** Amritsar (Court Road) | **Haryana:** Faridabad (Railway Station Road)



Patient Name : Mr.RAHUL HUDDAR	Collected : 05/Apr/2024 08:26AM
Age/Gender : 43 Y 2 M 9 D/M	Received : 05/Apr/2024 12:27PM
UHID/MR No : CUPP.0000087271	Reported : 05/Apr/2024 02:27PM
Visit ID : CUPPOPV131924	Status : Final Report
Ref Doctor : Dr.SELF	Sponsor Name : ARCOFEMI HEALTHCARE LIMITED
Emp/Auth/TPA ID : UBOIES4839	

DEPARTMENT OF IMMUNOLOGY

ARCOFEMI - MEDIWHEEL - FULL BODY STANDARD PLUS MALE - PAN INDIA - FY2324

Test Name	Result	Unit	Bio. Ref. Range	Method
THYROID PROFILE TOTAL (T3, T4, TSH) , SERUM				
TRI-iodothyronine (T3, TOTAL)	1.33	ng/mL	0.87-1.78	CLIA
THYROXINE (T4, TOTAL)	10.99	µg/dL	5.48-14.28	CLIA
THYROID STIMULATING HORMONE (TSH)	10.262	µIU/mL	0.38-5.33	CLIA

Comment:

For pregnant females	Bio Ref Range for TSH in uIU/ml (As per American Thyroid Association)
First trimester	0.1 - 2.5
Second trimester	0.2 – 3.0
Third trimester	0.3 – 3.0

1. TSH is a glycoprotein hormone secreted by the anterior pituitary. TSH activates production of T3 (Triiodothyronine) and its prohormone T4 (Thyroxine). Increased blood level of T3 and T4 inhibit production of TSH.
2. TSH is elevated in primary hypothyroidism and will be low in primary hyperthyroidism. Elevated or low TSH in the context of normal free thyroxine is often referred to as sub-clinical hypo- or hyperthyroidism respectively.
3. Both T4 & T3 provides limited clinical information as both are highly bound to proteins in circulation and reflects mostly inactive hormone. Only a very small fraction of circulating hormone is free and biologically active.
4. Significant variations in TSH can occur with circadian rhythm, hormonal status, stress, sleep deprivation, medication & circulating antibodies.

TSH	T3	T4	FT4	Conditions
High	Low	Low	Low	Primary Hypothyroidism, Post Thyroidectomy, Chronic Autoimmune Thyroiditis
High	N	N	N	Subclinical Hypothyroidism, Autoimmune Thyroiditis, Insufficient Hormone Replacement Therapy.
N/Low	Low	Low	Low	Secondary and Tertiary Hypothyroidism
Low	High	High	High	Primary Hyperthyroidism, Goitre, Thyroiditis, Drug effects, Early Pregnancy
Low	N	N	N	Subclinical Hyperthyroidism
Low	Low	Low	Low	Central Hypothyroidism, Treatment with Hyperthyroidism
Low	N	High	High	Thyroiditis, Interfering Antibodies
N/Low	High	N	N	T3 Thyrotoxicosis, Non thyroidal causes
High	High	High	High	Pituitary Adenoma; TSHoma/Thyrotropinoma

K. Anusha

Dr.K.Anusha
M.B.B.S.,M.D(Biochemistry)
Consultant Biochemist

SIN No:SPL24063727

This test has been performed at Apollo Health & Lifestyle Ltd, Global Reference Laboratory,Hyderabad



Patient Name : Mr.RAHUL HUDDAR
Age/Gender : 43 Y 2 M 9 D/M
UHID/MR No : CUPP.0000087271
Visit ID : CUPPOPV131924
Ref Doctor : Dr.SELF
Emp/Auth/TPA ID : UBOIES4839

Collected : 05/Apr/2024 08:26AM
Received : 05/Apr/2024 12:27PM
Reported : 05/Apr/2024 02:27PM
Status : Final Report
Sponsor Name : ARCOFEMI HEALTHCARE LIMITED

DEPARTMENT OF IMMUNOLOGY

ARCOFEMI - MEDIWHEEL - FULL BODY STANDARD PLUS MALE - PAN INDIA - FY2324

K. Anusha

Dr.K.Anusha
M.B.B.S,M.D(Biochemistry)
Consultant Biochemist

SIN No:SPL24063727

This test has been performed at Apollo Health & Lifestyle Ltd, Global Reference Laboratory,Hyderabad

Page 15 of 16
CAP
ACCREDITED
COLLEGE of AMERICAN PATHOLOGISTS



Patient Name : Mr.RAHUL HUDDAR	Collected : 05/Apr/2024 08:26AM
Age/Gender : 43 Y 2 M 9 D/M	Received : 05/Apr/2024 12:27PM
UHID/MR No : CUPP.0000087271	Reported : 05/Apr/2024 01:29PM
Visit ID : CUPPOPV131924	Status : Final Report
Ref Doctor : Dr.SELF	Sponsor Name : ARCOFEMI HEALTHCARE LIMITED
Emp/Auth/TPA ID : UBOIES4839	

DEPARTMENT OF CLINICAL PATHOLOGY

ARCOFEMI - MEDIWHEEL - FULL BODY STANDARD PLUS MALE - PAN INDIA - FY2324

Test Name	Result	Unit	Bio. Ref. Range	Method
COMPLETE URINE EXAMINATION (CUE) , URINE				
PHYSICAL EXAMINATION				
COLOUR	YELLOW		PALE YELLOW	Visual
TRANSPARENCY	HAZY		CLEAR	Visual
pH	6.0		5-7.5	Bromothymol Blue
SP. GRAVITY	1.025		1.002-1.030	Bromothymol Blue
BIOCHEMICAL EXAMINATION				
URINE PROTEIN	TRACE		NEGATIVE	PROTEIN ERROR OF INDICATOR
GLUCOSE	NEGATIVE		NEGATIVE	GOD - POD
URINE BILIRUBIN	NEGATIVE		NEGATIVE	AZO COUPLING
URINE KETONES (RANDOM)	NEGATIVE		NEGATIVE	SODIUM NITRO PRUSSIDE
UROBILINOGEN	NORMAL		NORMAL	EHRlich
NITRITE	NEGATIVE		NEGATIVE	Diazotization
LEUCOCYTE ESTERASE	NEGATIVE		NEGATIVE	PYRROLE HYDROLYSIS
CENTRIFUGED SEDIMENT WET MOUNT AND MICROSCOPY				
PUS CELLS	2-3	/hpf	0-5	Microscopy
EPITHELIAL CELLS	1-2	/hpf	<10	MICROSCOPY
RBC	NIL	/hpf	0-2	MICROSCOPY
CASTS	NIL		0-2 Hyaline Cast	MICROSCOPY
CRYSTALS	ABSENT		ABSENT	MICROSCOPY

*** End Of Report ***

Result/s to Follow:
PERIPHERAL SMEAR

Dr. B Pavani
M.B.B.S, M.D(pathalogy)
Consultant Pathologist

SIN No:UR2325320

This test has been performed at Apollo Health & Lifestyle Ltd, Global Reference Laboratory,Hyderabad

Page 16 of 16
CAP
ACCREDITED
COLLEGE of AMERICAN PATHOLOGISTS





Age / Gender: 43/Male
Patient ID: 0000087271
Patient Name: Mr Rahul Huddar

Date and Time: 5th Apr 24 10:03 AM

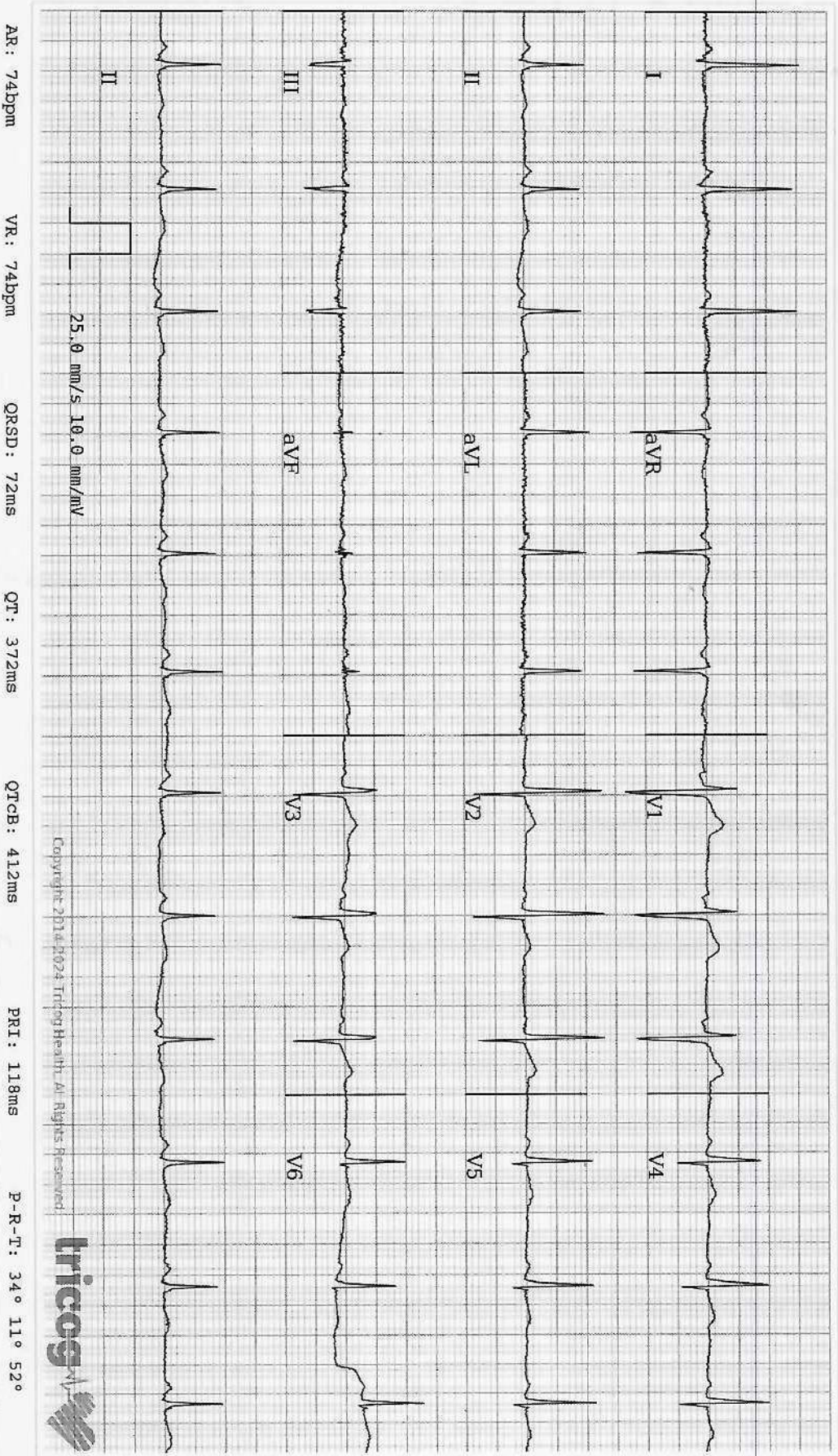

Sinus Rhythm Nonspecific T wave Abnormality, correlate clinically. Please correlate clinically.

Disclaimer: Analysis in this report is based on ECG alone and should only be used as an adjunct to clinical history, symptoms and results of other invasive and non-invasive tests and must be interpreted by a qualified physician.

REPORTED BY



72045

CERTIFICATE OF MEDICAL FITNESS

Vitals				
Height (CM)	Weight (KG)	BMI	BP	Pulse rate
171cm	90Kgs	30.8	140/90	82

This is to certify that I have conducted the clinical examination of

Mr. Rahul. H on 6/1/24

and after reviewing the medical history and on clinical examination it has been found that he/ she is

<ul style="list-style-type: none"> • Medically Fit 	<u>Tick</u>
<ul style="list-style-type: none"> • Fit with Restrictions/ Recommendations <p>Though following restrictions have been revealed in my opinion, these are not impediments to the job.</p> <ol style="list-style-type: none"> 1. <u>↑ cholesterol</u> 2. <u>Deerayed LFT</u> <p>However, the candidate should follow the advice medication that has been communicated to him/her.</p> <p>Review after</p>	/
<ul style="list-style-type: none"> • Currently Unfit. <p>Review after.....recommended.</p>	
<ul style="list-style-type: none"> • Unfit 	

Dr. KOPPULA TRIVENI

 TSMC/EMR/05078
 Doctor Signature
 APOLLO FAMILY PHYSICIAN

POWER PRESCRIPTION

NAME: *Rahul Mudavar*

GENDER: *M/F*

DATE: *5/11/24*

AGE: *43*

UHID: *87271*

RIGHT EYE

	SPH	CYL	AXIS	VISION
DISTANCE	—————			<i>6/6</i>
NEAR				<i>N6</i>

LEFT EYE

	SPH	CYL	AXIS	VISION
DISTANCE	—————			<i>6/6</i>
NEAR				<i>N6</i>

COLOUR VISION : *Be: Normal*

DIAGNOSIS : *} myopia*

OTHER FINDINGS :

INSTRUCTIONS :

[Signature]
SIGNATURE

Patient Name	: Mr. RAHUL HUDDAR	Age	: 43 Y/M
UHID	: CUPP.0000087271	OP Visit No	: CUPPOPV131924
Reported By:	: Dr. VINAY KUMAR GUPTA	Conducted Date	: 06-04-2024 08:05
Referred By	: SELF		

ECG REPORT

Observation :-

1. Normal Sinus Rhythm.
2. Heart rate is 74 beats per minutes.
3. No pathological Q wave or S-T,T changes seen.
4. Normal P,Q,R,S,T waves and axis.
5. No evidence of chamber, hypertrophy or enlargement see

Impression:

NORMAL ECG.

CORRELATE CLINICALLY.

----- END OF THE REPORT -----

Dr. VINAY KUMAR GUPTA

Patient Name : Mr. RAHUL HUDDAR

Age/Gender : 43 Y/M

UHID/MR No. : CUPP.0000087271

OP Visit No : CUPPOPV131924

Sample Collected on :

Reported on : 05-04-2024 11:46

LRN# : RAD2293234

Specimen :

Ref Doctor : SELF

Emp/Auth/TPA ID : UBOIES4839

DEPARTMENT OF RADIOLOGY

X-RAY CHEST PA

Both lung fields and hila are normal .

No obvious active pleuro-parenchymal lesion seen .

Both costophrenic and cardiophrenic angles are clear .

Both diaphragms are normal in position and contour .

Thoracic wall and soft tissues appear normal.

CONCLUSION :

No obvious abnormality seen



Dr. MATTA JYOTHIRMAI
MBBS, MDRD
Radiology

Name: Mr. RAHUL HUDDAR
Age/Gender: 43 Y/M
Address: hyd
Location: HYDERABAD, TELANGANA
Doctor:
Department: GENERAL
Rate Plan: UPPAL_06042023
Sponsor: ARCOFEMI HEALTHCARE LIMITED
Consulting Doctor: Dr. KOPPULA TRIVENI

MR No: CUPP.0000087271
Visit ID: CUPPOPV131924
Visit Date: 05-04-2024 08:04
Discharge Date:
Referred By: SELF

HT-CHIEF COMPLAINTS AND PRESENT KNOWN ILLNESS

SYSTEMIC REVIEW

HT-HISTORY

PHYSICAL EXAMINATION

SYSTEMIC EXAMINATION

IMPRESSION

RECOMMENDATION

Doctor's Signature

Name: Mr. RAHUL HUDDAR
Age/Gender: 43 Y/M
Address: hyd
Location: HYDERABAD, TELANGANA
Doctor:
Department: GENERAL
Rate Plan: UPPAL_06042023
Sponsor: ARCOFEMI HEALTHCARE LIMITED
Consulting Doctor: Dr. COL AK SINGH

MR No: CUPP.0000087271
Visit ID: CUPPOPV131924
Visit Date: 05-04-2024 08:04
Discharge Date:
Referred By: SELF

HT-CHIEF COMPLAINTS AND PRESENT KNOWN ILLNESS

SYSTEMIC REVIEW

HT-HISTORY

PHYSICAL EXAMINATION

SYSTEMIC EXAMINATION

IMPRESSION

RECOMMENDATION

Doctor's Signature

Established Patient: No

Vitals

Date	Pulse (Beats/min)	B.P (mmHg)	Resp (Rate/min)	Temp (F)	Height (cms)	Weight (Kgs)	Body Fat Percentage (%)	Visceral Fat Level (%)	Body Age (Years)	BMI	Waist Circum (cms)	Hip (cms)	Waist (cms)	Waist & Hip Ratio	User
05-04-2024 11:22	78 Beats/min	140/90 mmHg	22 Rate/min	98.6 F	171 cms	90 Kgs	%	%	Years	30.78	cms	cms	cms		AHLL06629

Established Patient: No

Vitals

Date	Pulse (Beats/min)	B.P (mmHg)	Resp (Rate/min)	Temp (F)	Height (cms)	Weight (Kgs)	Body Fat Percentage (%)	Visceral Fat Level (%)	Body Age (Years)	BMI	Waist Circum (cms)	Hip (cms)	Waist (cms)	Waist & Hip Ratio	User
05-04-2024 11:22	78 Beats/min	140/90 mmHg	22 Rate/min	98.6 F	171 cms	90 Kgs	%	%	Years	30.78	cms	cms	cms		AHLL06629



भारतीय विशिष्ट पहचान प्राधिकरण
भारत सरकार
Unique Identification Authority of India
Government of India



E-Aadhaar Letter

ನೋಂದಣಿ ಸಂಖ್ಯೆ/Enrolment No.: 0000/00220/82841

Rahul Huddar (ರಾಹುಲ ಹುದ್ದಾರ)

S/O: R H Huddar, #145, Gokul Road, Ravi Nagar,
Hubli, Dharwad,
Karnataka - 580030

Date: 29/08/2017

ನಿಮ್ಮ ಆಧಾರ್ ಸಂಖ್ಯೆ Your Aadhaar No.:

3557 1497 5800



ಮಾಹಿತಿ

- ಆಧಾರ್ ಗುರುತಿನ ಪುರಾವೆಯೇ ಹೊಸತು ಪರಿಶ್ಕರಣೆ
- ನಿಮ್ಮ ಗುರುತನ್ನು ಸಾಬೀತುಪಡಿಸಲು ಆನ್ ಲೈನ್ ಮೂಲಕ ದೃಢೀಕರಿಸಿ
- ಎಲೆಕ್ಟ್ರಾನಿಕ್ ಪ್ರಕ್ರಿಯೆ ಮೂಲಕ ಮುದ್ರಿತವಾದ ವಿದ್ಯುನ್ಮಾನ ದಾಖಲೆ ಇದಾಗಿದೆ

INFORMATION

- Aadhaar is a proof of identity, not of citizenship.
- To establish identity, authenticate online.
- This is electronically generated letter.

Signature Not Verified

Digitally signed by DS UNIQUE
IDENTIFICATION AUTHORITY OF INDIA 03
Date: 2017.08.29 17:41:29 IST

ಆಧಾರ್-ನನ್ನ ಆಧಾರ್, ನನ್ನ ಗುರುತು

1947
1800 300 1947

help@uidai.gov.in

www.uidai.gov.in

- ಆಧಾರ್ ದೇಶವ್ಯಾಪಕ ವ್ಯವಸ್ಥೆಯನ್ನು ಹೊಂದಿದೆ
- ಆಧಾರ್ ನೀವು ಕೆಲವು ಒಂದು ಬಾರಿ ಮಾತ್ರ ನೋಂದಣಿ ಮಾಡಿಕೊಳ್ಳುತ್ತೀರಿ
- ದಯವಿಟ್ಟು ನಿಮ್ಮ ಮೊಬೈಲ್ ಸಂಖ್ಯೆ ಹಾಗೂ ಇ-ಮೇಲ್ ವಿಳಾಸವನ್ನು ನೀಡಿ ಉಪದ್ಧಿಪಡಿಸಿ. ಅಂತಹ ಸೇವೆಗಳನ್ನು ಪಡೆಯಲು ಇದು ನಿಮಗೆ ಸಹಾಯಕವಾಗಿದೆ.

- Aadhaar is valid throughout the country.
- You need to enrol only once for Aadhaar.
- Please update your mobile number and e-mail address. This will help you to avail various services in future.



भारत सरकार
GOVERNMENT OF INDIA



भारतीय विशिष्ट पहचान प्राधिकरण
UNIQUE IDENTIFICATION AUTHORITY OF INDIA



ರಾಹುಲ ಹುದ್ದಾರ
Rahul Huddar
ಜನ್ಮ ದಿನಾಂಕ/ DOB: 27/01/1981
ಪುರುಷ / MALE



ವಿಳಾಸ:

S/O: ಆರ್ ಎಚ್ ಹುದ್ದಾರ, #145,
ಗೋಕುಲ ರೋಡ್, ರವಿ ನಗರ,
ಹುಬ್ಳಿ ಧಾರವಾಡ,
ಕರ್ನಾಟಕ - 580030

Address:

S/O: R H Huddar, #145, Gokul
Road, Ravi Nagar, Hubli, Dharwad,
Karnataka - 580030

3557 1497 5800

3557 1497 5800

ನನ್ನ ಆಧಾರ್, ನನ್ನ ಗುರುತು

MERA AADHAAR, MERI PEHACHAN

Apollo Clinic Uppal

From: noreply@apolloclinics.info
Sent: Wednesday, April 3, 2024 2:26 PM
To: rahulhuddar@unionbankofindia.bank
Cc: Apollo Clinic Uppal; Nishanth Reddy; Syamsunder M
Subject: Your appointment is confirmed



Dear RAHUL HUDDAR,

Greetings from Apollo Clinics,

Your corporate health check appointment is confirmed at **UPPAL clinic** on **2024-04-05** at **08:00-08:15**.

Payment Mode	
Corporate Name	ARCOFEMI HEALTHCARE LIMITED
Agreement Name	[ARCOFEMI MEDIWHEEL MALE AHC CREDIT PAN INDIA OP AGREEMENT]
Package Name	[ARCOFEMI - MEDIWHEEL - FULL BODY STANDARD PLUS MALE - PAN INDIA - FY2324]

"Kindly carry with you relevant documents such as HR issued authorization letter and or appointment confirmation mail and or valid government ID proof and or company ID card and or voucher as per our agreement with your company or sponsor."

Note: Video recording or taking photos inside the clinic premises or during camps is not allowed and would attract legal consequences.

Note: Also once appointment is booked, based on availability of doctors at clinics tests will happen, any pending test will happen based on doctor availability and clinics will be updating the same to customers.

Instructions to be followed for a health check:

1. Please ensure you are on complete fasting for 10-To-12-Hours prior to check.
2. During fasting time do not take any kind of alcohol, cigarettes, tobacco or any other liquids (except Water) in the morning. If any medications taken, pls inform our staff before health check.
3. Please bring all your medical prescriptions and previous health medical records with you.
4. Kindly inform our staff, if you have a history of diabetes and cardiac problems.

For Women:

1. Pregnant women or those suspecting are advised not to undergo any X-Ray test.
2. It is advisable not to undergo any health check during menstrual cycle.

For further assistance, please call us on our Help Line #: 1860 500 7788.

Clinic Address: APOLLO HEALTH AND LIFESTYLE LIMITED HNO- 6-48/3,PEERZADIGUDA PANCHAYAT, BODUPPAL,R R DISTRICT,HYDERABAD-500039.

Contact No: (040) 49503373 -74/.

P.S: Health Check-Up may take 4 - 5hrs for completion on week days & 5 - 6hrs on Saturdays, kindly plan accordingly, Doctor Consultation will be completed after all the Reports are ready.

Warm Regards,
Apollo Clinic