

MR. SUDEEP MARCO

BOB

35 YEARS /MALE

23-12-2023

Height: 160 Cms

Weight: 75 Kg

BP: - 139/94 mmhg

Pulse: - 84/- Regular

BMI: - 29.3 kg/m²

EYE: - NORMAL

The Medical Examiner should record the findings under one of the following categories:-

Overweight



Dr. D.S. Chhabra
M.B.B.S., M
DR. D.S. CHHABRA
MBBS. MD.

MR. MARCO SUDEEP
BANK OF BARODA33 Years /M
23-12-2023**HEAMOGRAM**

Test Name	Results	Normal Range
Haemoglobin (HB)	15.3	13 - 18 gm%
R.B.C. Count	5.40	4.5 - 5.5 milli./cu.mm
PCV	47.3	40 - 50 %
MCV	87.59	80 - 95 fl
MCH	28.33	27 - 32 pg
MCHC	32.35	31.5 - 34.5 %
TOTAL WBC COUNT	11,400	4,000 to 11,000 /cu.mm
DIFFERENTIAL WBC COUNT	.	
Neutrophils	75	40 - 75 %
Lymphocytes	20	20 - 40 %
Monocytes	03	02 - 08 %
Eosinophils	02	01 - 05 %
Basophils	00	00 - 01 %
PLATELET COUNT	3.64	1.5 - 4 Lacs/cu.mm.
E.S.R	12	M- 0-10 at the end of 1 hr. F- 0-20 at the end of 1 hr

Dr. POOJA PRAPANNA
MD
DR. POOJA PRAPANNA
M.D.

MR. MARCO SUDEEP

33 Years /M

BANK OF BARODA

23-12-2023

LIPID PROFILE

Test Name	Results	Normal Range
TOTAL LIPIDS	521	400 - 700 mg/dl
CHOLESTROL	168.0	<200 mg/dl- Desirable 200 - 239 mg/dl - Borderline High >240 Mg/dl High
HDL CHOLESTROL	42.0	35- 60 mg/dl
TRIGLYCERIDE	135.0	<150 mg/dl Normal 150 - 199 mg/dl Borderline High 200 - 499 mg/dl High
LDL CHOLESTROL	99	<100 mg/dl Optimal 100- 129 mg/dl Borderline high 160 - 189 mg/dl High
VLDL CHOLESTROL	27	<40 mg/dl
RISK RATIO	4	3 - 6

DR. POOJA PRAPANNA
MD

DR. POOJA PRAPANNA

M.D.

MR. MARCO SUDEEP

33 Years /M

BANK OF BARODA

23-12-2023

BIOCHEMISTRY

Test Name	Results	Normal Range
SERUM BILIRUBIN	:-	
TOTAL BILIRUBIN	0.84	0 - 1 mg/dl
DIRECT BILIRUBIN	0.16	<0.25 mg/dl
INDIRECT BILIRUBIN	0.68	< 1.0 mg/dl
S.G.O.T	30.0	0 - 45 IU/L
S.G.P.T	25.0	0 - 45 IU/L
ALKALINE PHOSPHATE	89.0	Adult - 42 - 128 IU/L Child - 150 - 630 IU/L
TOTAL PROTEIN	6.30	6.0 to 8.0 g/dl
ALBUMIN	4.33	3.2 to 5.0 g/dl
GLOBULIN	1.97	1.9 to 3.5
A:G RATIO	2.20	1.2 TO 2.3
GAMA GT	34.0	5 - 43 Iu/l

Dr. POOJA PRAPANNA
DR. POOJA PRAPANNA
M.D.

Note :- All pathological tests have technical and biological limitations. Please correlate clinically as well as with other investigative findings.
A review should be requested in case of any disparity. This report is not valid for medicolegal purpose.

M.D.

MR. MARCO SUDEEP
BANK OF BARODA33 Years /M
23-12-2023**URINE EXAMINATION**

Test Name	Results	Normal Range
PHYSICAL EXAMINATION		
Quantity	30 ml	
Colour	Pale Yellow	
Appearance	Clear	
Deposits	Absent	
Specific Gravity	1.015	
Reaction	Acidic	
CHEMICAL EXAMINATION		
Albumin	Nil	
Sugar	Nil	
Ketones	Absent	
Bile Pigments	Negative	
Bile Salt	Negative	
Hematuria	Negative	
MICROSCOPIC EXAMINATION		
Pus Cells	1- 2 /hpf	
Red Blood Cells	Nil/hpf	
Epithelial Cell	1 - 2 /hpf	
Crystals	Nil	
Casts	Absent	

Dr. POOJA PRAPANNA
MD
DR. POOJA PRAPANNA
M.D.

MR. MARCO SUDEEP

BANK OF BARODA

33 Years /M

23-12-2023

Test Name	Results	Normal Range
BLOOD GROUP		
"ABO " GROUP	:-	
Rh (D) Factor	"A"	
	Positive	
	.	
	.	
	.	
(Cross matching & recheck of Blood Group is mandatory before any transfusion)		
HBA1C	5.2	Normal 4-6 % Good Control 6-7 % Fair Control 7-8 % Unsatisfactory Control 8-10 % Poor Control Above 10 %
BIOCHEMISTRY		
FASTING BLOOD SUGAR	75.0	70 - 110 mg/dl
BUN	12.0	5 - 21 Mg/dl
CREATININE	1.15	0.6 - 1.4 mg\dl
URIC ACID	5.90	3.5 - 7 mg\dl

Note :- All pathological tests have technical and biological limitations. Please correlate clinically as well as with other investigative findings.
A review should be requested in case of any disparity. This report is not valid for medicolegal purpose.

DR. POOJA PRAPANNA
DR. POOJA-PRAPANNA
M.D.

4D SONOGRAPHY • COLOR DOPPLER • ECHO • PATHOLOGY • DIGITAL X-RAY & OPG • TMT • ECG • HOLTER

MR. MARCO SUDEEP

33 Yrs./M.

BOB

23rd Dec, 2023

X-RAY CHEST PA VIEW

Bony cage is normal.

Trachea is central. C.P angles are clear.

Cardiac contour and cardiothoracic ratio are normal.

Lung fields are clear.



DR.D.S.CHHABRA.
M.D.

4D SONOGRAPHY • COLOR DOPPLER • ECHO • PATHOLOGY • DIGITAL X-RAY & OPG • TMT • ECG • HOLTER

MR. MARCO SUDEEP

33 Yrs./M.

BOB

23rd Dec, 2023

ABDOMINAL SONOGRAPHY

Liver is of normal size, shape, has smooth margins & regular contours and the parenchyma is hyperechoic in echostructure, **fatty changes (more than Grade I)**. No focal lesion.

Gall bladder is of normal size, shape, has thin walls & the contents are clear fluid. No evidence of any calculus. Biliary tree is undilated.

Pancreas is normal, no focal / diffuse pathology. Spleen is normal. The portal and splenic veins are normal in calibre.

Both Kidneys are normal in size [measure about 11 cms. in length], shape and echostructure. No evidence of any calculus in both. The collecting system and ureter on both side are undilated.

Urinary bladder is normal in size, shape & has thin walls.

Prostate is of normal size (around 19 gms.) & is normal in echostructure.

There is no ascitis. No obvious abdominal lymphadenopathy. No sub / supra diaphragmatic pathology on either side.

IMPRESSION :

Fatty changes in liver (more than Grade I).



DR.D.S.CHHABRA.
M.D.



LABORATORY REPORT



Name : Mr. SUDEEP MARCO	Sex/Age : Male / 33 Years	Case ID : 31201605376
Ref. By :	Dis. At :	Pt. ID :
Bill. Loc. : UNIQUE DIAGNOSTIC CENTRE INDORE		Pt. Loc. :
Reg Date and Time : 23-Dec-2023 13:26	Sample Type : Serum	Mobile No. :
Sample Date and Time : 23-Dec-2023 13:26	Sample Coll. By : non	Ref Id1 :
Report Date and Time : 23-Dec-2023 14:39	Acc. Remarks : -	Ref Id2 :

TEST	RESULTS	UNIT	BIOLOGICAL REF RANGE	REMARKS
Thyroid Function Test				
Triiodothyronine (T3) <small>CMA</small>	135.41	ng/dL	58 - 159	
Thyroxine (T4) <small>CMA</small>	8.64	µg/dL	4.6 - 10.5	
TSH <small>CMA</small>	1.23	µIU/mL	0.4 - 4.2	

INTERPRETATIONS

- Circulating TSH measurement has been used for screening for euthyroidism, screening and diagnosis for hyperthyroidism & hypothyroidism. Suppressed TSH (<0.01 µIU/mL) suggests a diagnosis of hyperthyroidism and elevated concentration (>7 µIU/mL) suggest hypothyroidism. TSH levels may be affected by acute illness and several medications including dopamine and glucocorticoids. Decreased (low or undetectable) in Graves disease. Increased in TSH secreting pituitary adenoma (secondary hyperthyroidism), PPTH and in hypothalamic disease thyrotropin (tertiary hyperthyroidism). Elevated in hypothyroidism (along with decreased T4) except for pituitary & hypothalamic disease.
- Mild to modest elevations in patient with normal T3 & T4 levels indicates impaired thyroid hormone reserves & incipient hypothyroidism (subclinical hypothyroidism).
- Mild to modest decrease with normal T3 & T4 indicates subclinical hyperthyroidism.
- Degree of TSH suppression does not reflect the severity of hyperthyroidism, therefore, measurement of free thyroid hormone levels is required in patient with a suppressed TSH level.

CAUTIONS

Sick, hospitalized patients may have falsely low or transiently elevated thyroid stimulating hormone. Some patients who have been exposed to animal antigens, either in the environment or as part of treatment or imaging procedure, may have circulating antianimal antibodies present. These antibodies may interfere with the assay reagents to produce unreliable results.

TSH ref range in pregnancy

	Reference range (microIU/ml)
First trimester	0.24 - 2.00
Second trimester	0.43-2.2
Third trimester	0.8-2.5

Note:(LL-VeryLow,L-Low,H-High,HH-VeryHigh A-Abnormal)

Dr. Shobhna Agrawal
MD. Pathologist

Dr. A Mishra
M.D. Microbiology

Dr. Soma Yadav
M.D. (Pathology)

Printed On : 23-Dec-2023 14:49

Page 1 of 2

TWO DIMENSIONAL ECHOCARDIOGRAPHY

M Mode examination revealed normal movement of both mitral leaflets during diastole.

No SAM or mitral valve prolapse is seen.

Mitral valve opening is normal. No evidence of mitral valve prolapse is seen.

Tricuspid valve is normal, pulmonary valve is normal, aortic root is normal in size, dimensions of left atrium and left ventricle are normal.

Aortic cusps are not thickened and enclosure line is central.

Aortic valve has three cusps and its opening is not restricted.

2 - D imaging in PLAX, SAX and apical views revealed a normal sized left ventricle.

Movement of septum, anterior, posterior, inferior and lateral walls is normal. Global LVEF is 60 %.

Right atrium and right ventricle are normal in size.

Tricuspid valve leaflets move normally.

Pulmonary valve is normal.

Interatrial and interventricular septa are intact.

No intracardiac mass or thrombus is seen.

No pericardial pathology is observed.

MEASUREMENTS :

[C]	DIMENSIONS	OBSERVED VALUES	Normal Values (For Adults)
1.	Aortic Root diameter	: 3.4 cms.	2.0-3.7 cm < 2.2 cm / M ²
2.	Aortic Valve Opening	: 1.3 cms.	1.5-2.6 cm
3.	Right Ventricular Dimension	: --	
4.	Left Atrial Dimension	: 3.3 cms.	1.9-4.0 cm < 2.2 cm / M ²
5.	Left Ventricular ED Dimension	: 3.6 cms.	3.7-5.6 cm < 3.2 cm / M ²
6.	Left Ventricular ES Dimension	: 2.5 cms.	2.2-4.0 cm
7.	Inter Ventricular ED Septal thickness	: 1.1 cms.	0.6-1.2 cm
8.	Left Ventricular ED PW thickness	: 1.3 cms.	0.5-1.0 cm
9.	IVS / LVPW	: 01	< 1.3

[E]	INDICES OF LEFT VENTRICULAR FUNCTION		
1.	Mitral E - Septal Separation	: 0.5	< 0.9- cm
2.	Left Ventricular Ejection Fraction	: 60 %	60 - 80 %

DOPPLER

	Peak Flow Velocity (M/Sec.)	Peak Gradient (mmHg.)	Regurgitation
MV	Normal	--	Normal
TV	Normal	--	Normal
AV	Normal	--	Normal
PV	Normal	--	Normal

PASP : Normal



सुदीप मार्की
 Sudeep Marci
 जन तिथि/DOB: 03/01/1988
 पंथ/ MALE
 Mobile No: 9907597959

4600 2131 1431
 VID - 8133 5723 9506 2665

मेरा आधार, मेरी पहचान

Sudeep Marci

Dr. D. S. Chhabra
 M. B. B. S. M. B.
 Reg. No. 5007





आधार
 पता: **सुदीप मार्की, 25, शिव विहार कॉलोनी, वेटनरी कॉलेज के पास, रसालपुरा, हरमिया खेड़ी, इन्दौर, मध्य प्रदेश - 453446**

4600 2131 1431
 VID - 8133 5723 9506 2665

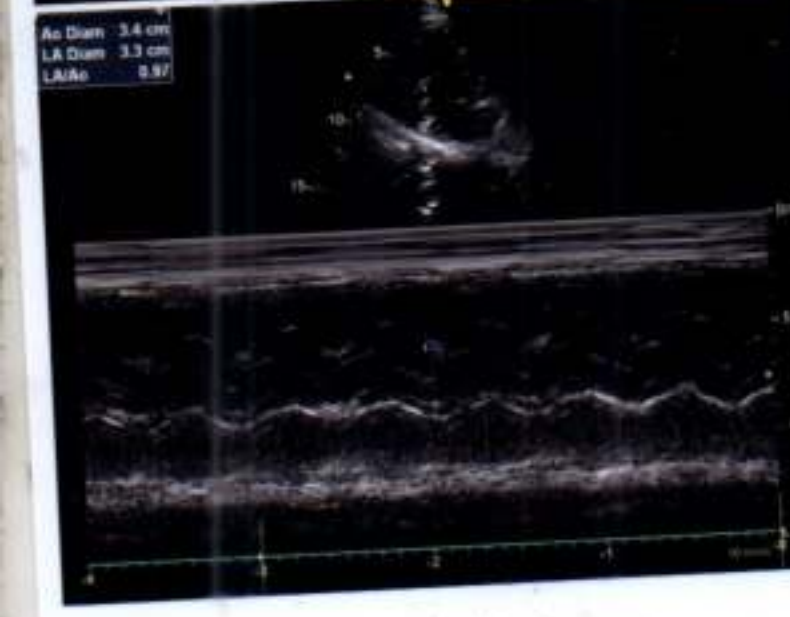
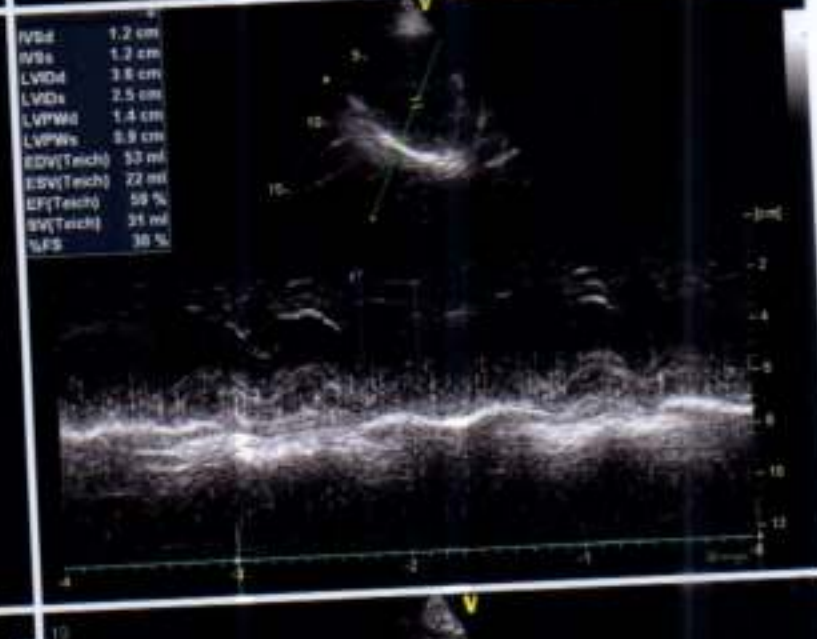
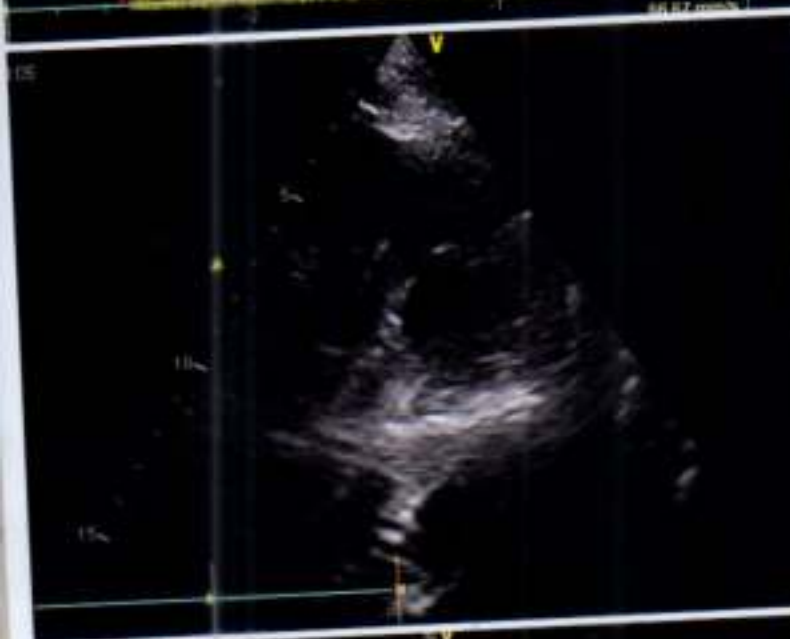
1988 2007
 1988 2007

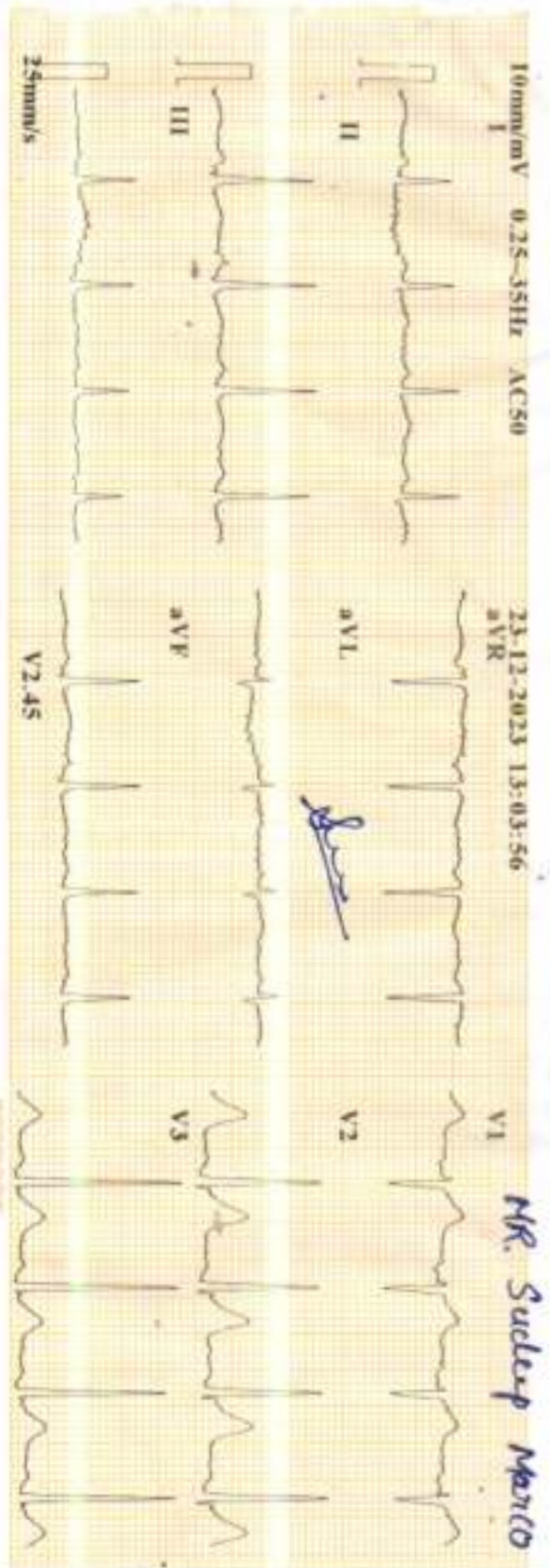



NR. Suddeep Mehta

ID	: 231223-1303
Name	: 35 yr
Age	: Male
Sex	: Male
BP	: mmHg
Height	: cm
Weight	: kg
HR	: 104 bpm
P Dur	: 96 ms
PR Int	: 125 ms
QRS Dur	: 101 ms
QT/QTc Int	: 325/429 ms
P/QRS/T axis	: 52/61/48 °
RV5/SV1 amp	: 1.865/0.697 mV
RV5+SV1 amp	: 2.562 mV
RV6/SV2 amp	: 1.546/0.080 mV

Minnesota Code:
8-7-3
5-5-0(II,V5,V6)
9-4-1(V3)

Diagnosis Information:
812: Sinus Tachycardia
Normal ECG

Report Confirmed by

Dr. Mahendra Chourasly
M.D., D.M. (Card)



