



DEPARTMENT OF HAEMATOLOGY A UNIT OF SAHRUDAYA HEALTHCARE PVT LTD

Patient Name : Mr. REDDY THADA SRINIVAS **Age / Gender** : 45 Y(s)/Male
Bill No/ UMR No : KAB240309035/KAU99653 **Referred By** : Dr. RAVIKANTI NAGARAJU MBBS, DN
Received Dt : 09-Mar-24 01:05 pm **Report Date** : 09-Mar-24 02:10 pm

Parameter	Specimen	Result Values
BLOOD GROUPING AND RH		
BLOOD GROUP	Blood	" O "
Rh (D) Typing		POSITIVE
ESR		05 mm/hr Male : 0 - 10.0 mm/hr Female : 0 - 20.0 mm/hr

CBP (COMPLETE BLOOD PICTURE)

Haemoglobin	16.7	11.0 - 16.5 gm%
RBC	5.27	3.5 - 4.5 mill / cumm
WBC Count	7,100	4,000 - 11,000 cells/cum

DIFFERENTIAL COUNT

Polymorphs	blood	57	40 - 75 %
Lymphocytes		35	20 - 40 %
Monocytes		07	2 - 10 %
Eosinophils		01	1 - 6 %
Basophils		00	0 - 2 %
Platelet count		1.97	1.5 - 4.0 Lakhs/Cumm
Haematocrit (PCV)		50	35.0 - 50.0 Vol%
Mean Cell Volume (MCV)		95	80 - 97 fl
Mean Cell Haemoglobin (MCH)		31	27 - 32 pg
Mean Cell Haemoglobin Concentration (MCHC)		33	31.5 - 36.0 gms%

*** End Of Report ***

Suggested Clinical Correlation * If necessary, Please discuss

Dr. RACHAKONDA SUHELA, MD (PATHOLOGY)
CONSULTANT PATHOLOGIST

Printed By : RAJUT

Printed On : 09-Mar-2024 02:13:14 PM

System Name : MC-KNR-D052

A UNIT OF SAHRUDAYA HEALTHCARE PVT LTD.

Civil Hospital back side, Near Nehru Statue, Karimnagar, Telangana 505001

+91 40 6833 4455
info@medicoverhospitals.in

www.medicoverhospitals.in



MEDICOVER
HOSPITALS

DEPARTMENT OF BIOCHEMISTRY

A UNIT OF SAHRUDAYA HEALTHCARE PVT LTD

Patient Name : Mr. REDDY THADA SRINIVAS	Age / Gender 45 Y(s)/Male
Bill No/ UMR N & AB240309035/KAU99653	Referred By Dr.:RAVIKANTI NAGARAJU MBBS, DN
Received Dt : 09-Mar-24 01:05 pm	Report Date 09-Mar-24 02:10 pm

RENAL FUNCTION TEST

<u>Parameter</u>	<u>Result Values</u>	<u>Biological Reference Interval</u>	<u>Method</u>
Serum sodium	142	135.0 - 146.0 meq/L	Ion Selective Electrode
Serum potassium	4.4	3.5 - 5.5 meq/L	Ion Selective Electrode
Serum Chloride	105	95.0 - 105.0 meq/L	Ion Selective Electrode
Serum Creatinine	1.2	0.6 - 1.4 .mg/dl	
Blood Urea	26	15.0 - 40.0 mg/dl	Urease-GLDH

*** End Of Report ***

Suggested Clinic : RAJUT

LAB INCHARGE

Dr. RACHAKONDA SUHELA, MD (PATHOLOGY)
CONSULTANT PATHOLOGIST

Printed By : RAJUT

Printed On : 09-Mar-2024 02:13:05 PM

System Name : MC-KNR-D052

A UNIT OF SAHRUDAYA HEALTHCARE PVT LTD.

Civil Hospital back side, Near Nehru Statue, Karimnagar, Telangana 505001
T:+91 40 6833 4455
info@medicoverhospitals.in

www.medicoverhospitals.in



**MEDICOVER
HOSPITALS**

DEPARTMENT OF BIOCHEMISTRY

A UNIT OF SAHRUDAYA HEALTHCARE PVT LTD.

Patient Name : Mr. REDDY THADA SRINIVAS
Age / Gender 45 Y(s)/Male
Bill No/ UMR No AB240309035/KAU99653
Referred By Dr.:RAVIKANTI NAGARAJU MBBS, DN
Received Dt : 09-Mar-24 01:05 pm
Report Date 09-Mar-24 02:10 pm

LIPID PROFILE

<u>Parameter</u>	<u>Specimen</u>	<u>Result Values</u>	<u>Biological Reference Interval</u>	<u>Method</u>
Total Cholesterol	Serum	149	Borderline high : 200 - 239 mg/dl High : > 240 mg/dl Desirable : < 200 mg/dl	TRINDERS METHOD
HDL Cholesterol		40	High : > 60 mg/dl	Phosphotungstate
LDL Cholesterol		89	Low : < 40 mg/dl Optimal : < 100 mg/dl Borderline high : 130 - 159 mg/dl	Calculation
VLDL Cholesterol		20	High : 160 - 189 mg/dl above optimal : 100 - 129 mg/dl	Calculation
Triglycerides		100	6 - 35 mg/dl Very high : > 500 mg/dl High : 200 - 499 mg/dl Borderline high : 150 - 199 mg/dl	GPO-TRINDERS METHOD

*** End Of Report ***

Suggested Clinical Correlation * If necessary, Please discuss

LAB INCHARGE

Dr. RACHAKONDA SUHELA, MD (PATHOLOGY)
CONSULTANT PATHOLOGIST

Printed By : RAJUT

Printed On : 09-Mar-2024 02:13:30 PM

System Name : MC-KNR-D052

A UNIT OF SAHRUDAYA HEALTHCARE PVT LTD.

Civil Hospital back side, Near Nehru Statue, Karimnagar, Telangana 505001
T:+91 40 6833 4455
info@medicoverhospitals.in

www.medicoverhospitals.



Scanned with OKEN Scanner



DEPARTMENT OF BIOCHEMISTRY

A UNIT OF SAHRUDAYA HEALTHCARE PVT LTD

Patient Name : Mr. REDDY THADA SRINIVAS Age / Gender 45 Y(s)/Male
Bill No/ UMR N&AB240309035/KAU99653 Referred By Dr.:RAVIKANTI NAGARAJU MBBS, DN
Received Dt : 09-Mar-24 01:05 pm Report Date 09-Mar-24 02:10 pm

LIVER FUNCTION TEST

Parameter	Specimen	Result Values	Biological Reference Interval	
Total Bilirubin	Blood	0.9	0.3 - 1.2 mg/dl	Jendrassik & Grof
Direct Bilirubin		0.2	0.0 - 0.3 mg/dl	DPD
Indirect Bilirubin		0.7		Calculation
Serum Alkaline Phosphatase		71	53 - 128 U/L	Paranitro Phenyl phosphate kinase
SGPT/ALT		22		UV Kinetic LDH-Alanine
SGOT/AST		25	0 - 35 U/L	UV Kinetic LDH
Total Proteins		7.1	6.6 - 8.3 gms/dl	Bluret
Serum Albumin		4.8	3.5 - 5.2 g/dL	Bromocresol green
Serum Globulin		2.3	1.80 - 3.60 gms/dl	

*** End Of Report ***

Suggested Clinical Correlation * If necessary, Please discuss

LAB INCHARGE

Dr. RACHAKONDA SUHELA, MD (PATHOLOGY)
CONSULTANT PATHOLOGIST

By : RAJUT

Printed On : 09-Mar-2024 02:13:45 PM

System Name : MC-KNR-D052

A UNIT OF SAHRUDAYA HEALTHCARE PVT LTD.

Civil Hospital back side, Near Nehru Statue, Karimnagar, Telangana 505001
T:+91 40 6833 4455
info@medicoverhospitals.in

www.medicoverhospitals.in



DEPARTMENT OF BIOCHEMISTRY A UNIT OF SAHRUDAYA HEALTHCARE PVT. LTD.

Patient Name : Mr. REDDY THADA SRINIVAS Age / Gender : 45 Y(s)/Male
Bill No/ UMR No : KAB240309035/KAU99653 Referred By : Dr. RAVIKANTI NAGARAJU MBBS, DM
Received Dt : 09-Mar-24 01:05 pm Report Date : 09-Mar-24 02:10 pm

Parameter	Specimen	Result Values	Biological Reference Interval	Method
GLYCOSYLATED HAEMOGLOBIN (HBA1C)				
HbA1c	EDTA Blood	5.0 %	Non Diabetic : 4 - 6 % Good Control : 6 - 7 % Fair Control : 7 - 8 % Poor Control : 8 - 10 % Very Poor Control : > 10 %	Ion exchange resin
Post Prandial Blood Sugar		117	DIABETES : \geq 200 mg/dl NORMAL : 70 - 139 mg/dl PREDIABETES : 140 - 199 mg/dl	TRINDERS METHOD
PLBS(POST LUNCH URINE SUGAR)		NIL	NIL - NIL	
Fasting Blood Sugar		95	NORMAL : 70.0 - 109.0 mg/dl PREDIABETES : 110 - 125 mg/dl DIABETES : \geq 126 md/dl	TRINDERS METHOD
Fasting Urine Sugar		nil		
THYROID PROFILE				
T3		1.15	0.67 - 1.81 ng/mL	ELFA
T4		6.14	4.66 - 9.32 μ g/dL	ELFA
TSH		0.77	0.25 - 5.00 μ IU/ml	ELFA
Uric Acid		6.7	3.4 - 7.0 mg/dl	Enzymatic Uricase/End point

*** End Of Report ***

Suggested Clinical Correlation * If necessary, Please discuss

Dr. RACHAKONDA SUHELA, MD (PATHOLOGY)
CONSULTANT PATHOLOGIST

Printed By : RAJUT

Printed On : 09-Mar-2024 02:13:53 PM

System Name : MC-KNR-D052

A UNIT OF SAHRUDAYA HEALTHCARE PVT LTD.

Civil Hospital back side, Near Nehru Statue, Karimnagar, Telangana 505001
T:+91 40 6833 4455
info@medicoverhospitals.in

www.medicoverhospitals.in



MEDICOVER
HOSPITALS

DEPARTMENT OF PATHOLOGY

A UNIT OF SAHRUDAYA HEALTHCARE PVT LTD.

Patient Name : Mr. REDDY THADA SRINIVAS	Age / Gender : 45 Y(s)/Male
Bill No / UMR No : KAB240309035/KAU99653	Referred By : Dr. RAVIKANTI NAGARAJU MBBS
Received Dt : 09-Mar-24 01:05 pm	Report Date : 09-Mar-2024 02:10 pm

COMPLETE URINE EXAMINATION

<u>Parameter</u>	<u>Specimen</u>	<u>Result Values</u>	<u>Method</u>
<u>PHYSICAL EXAMINATION</u>			
Colour	Urine	Pale yellow	
Appearance		Clear	
Reaction		Alkaline	
Specific gravity		1.000	
<u>CHEMICAL EXAMINATION</u>			
Protein		Nil	
Sugar		Nil	
Blood		Negative	
<u>MICROSCOPIC EXAMINATION</u>			
Pus Cells		2-3/hpf	
Epithelial Cells		1-2/hpf	
R.B.C.		Nil	
*** End Of Report ***			

Suggested Clinical Correlation * If necessary, Please discuss

Lab Incharge

Test results related only to the item tested.

No part of the report can be reproduced without written permission of the laboratory.
A UNIT OF SAHRUDAYA HEALTHCARE PVT LTD.

Civil Hospital back side, Near Nehru Statue, Karimnagar, Telangana 505001

T: +91 40 6833 4455
info@medicoverhospitals.in

Printed On : 09-Mar-2024 02:14:01 PM

System Name : MC-KNR-D052
www.medicoverhospitals.in



PATIENT NAME: Srinivas.T
BILL: OP

A UNIT OF SAHRUDAYA HEALTHCARE PVT LTD
AGE: 45/M
DATE: 09-03-2024

USG ABDOMEN & PELVIS

- * LIVER : Normal in size and raised echotexture.
No evidence of any focal solid or cystic lesions.
No evidence of any intrahepatic biliary dilatation.
 - * GALL BLADDER : Well distended. Wall thickness is normal.
No evidence of calculi or sludge.
 - * CBD & PV : Normal.
 - * PANCREAS : Visualized aspect appears normal.
 - * SPLEEN : Normal in size and echotexture.
No evidence of focal lesions or calcification.
 - * RIGHT KIDNEY : Normal in size and echotexture. CMD maintained.
No evidence of any pelvicalyceal dilatation.
 - * LEFT KIDNEY : Normal in size and echotexture. CMD maintained.
No evidence of any pelvicalyceal dilatation.
 - * IVC & AORTA : Normal.
 - * URINARY BLADDER : Well distended. No calculi seen.
 - * PROSTATE: Normal in size(16 cc) and echotexture.
- No evidence of any free fluid in peritoneal cavity and pelvis .

A UNIT OF SAHRUDAYA HEALTHCARE PVT LTD.

Civil Hospital back side, Near Nehru Statue, Karimnagar, Telangana 505001
T:+91 40 6833 4455
info@medicoverhospitals.in

www.medicoverhospitals.in





A UNIT OF SAHRUDAYA HEALTHCARE PVT LTD

IMPRESSION:

Grade – I fatty liver.

- For clinical correlation.

**Dr ANVESH REDDY
MD RADIO-DIAGNOSIS**

A UNIT OF SAHRUDAYA HEALTHCARE PVT LTD.

Civil Hospital back side, Near Nehru Statue, Karimnagar, Telangana 505001

T:+91 40 6833 4455
info@medicoverhospitals.in

www.medicoverhospitals.in



Scanned with OKEN Scanner



DEPARTMENT OF CARDIOLOGY

A UNIT OF SAHRUDAYA HEALTHCARE PVT LTD

Patient Name : Mr. REDDY THADA SRINIVAS	Age / Gender : 45 Y(s)/Male
Bill No/ UMR No : KAB240309035/KAU99653	Referred By : Dr. RAVIKANTI NAGARAJU MBBS
Received Dt : 09-Mar-24 12:46 pm	Report Date : 09-Mar-2024 02:22 pm

2D ECHO WITH COLOUR DOPPLER

MITRAL VALVE	NORMAL
TRICUSPID VALVE	NORMAL
AORTIC VALVE	NORMAL
PULMONARY VALVE	NORMAL
RIGHT VENTRICLE	NORMAL
RIGHT ATRIUM	NORMAL
LEFT ATRIUM	3.4 cm
LEFT VENTRICLE	LVEDD=4.8 cm X LVESD=3.3 cm; EF=60 % IVSD=0.9 cm LVPWD=1.0 cm
IAS	INTACT
IVS	INTACT
AORTA	2.8 cm
PULMONARY ARTERY	NORMAL
PERICARDIUM	NORMAL
INTRACARDIAC MASS	NIL
DOPPLER STUDY	MITRAL INFLOW: A>E AORTIC FLOW VELOCITY: 1.4 m/s PULMONARY FLOW VELOCITY: 0.9 m/s MITRAL REGURGITATION: 1+MR MITRAL STENOSIS: NO AORTIC REGURGITATION:NO AORTIC STENOSIS: NO TRICUSPID REGURGITATION: 1+TR (RVSP: 25 mmHg)
COLOUR DOPPLER	
IMPRESSION	NORMAL SIZED CARDIAC CHAMBERS NO RWMA NORMAL LV / RV SYSTOLIC FUNCTION (EF:60%) GRADE I DIASTOLIC DYSFUNCTION TRIVIAL MR / TR WITH NO PAH IVC - NORMAL, COLLAPSING WELL NO PE / CLOTS / VEG. *** End Of Report ***

Dr. CARDIOLOGIST CONSULTATION
CONSULTANT CARDIOLOGIST

A UNIT OF SAHRUDAYA HEALTHCARE PVT LTD.

Civil Hospital back side, Near Nehru Statue, Karimnagar, Telangana 505001

Printed By: 91 40 49 33 4455
info@medicoverhospitals.in

Printed On : 09-Mar-2024 02:22:54 PM

System Name : MC-KNR-D04
www.medicoverhospitals.in



MEDICOVER
HOSPITALS

DEPARTMENT OF BIOCHEMISTRY

A UNIT OF SAHRUDAYA HEALTHCARE PVT LTD.

Patient Name : Mr. REDDY THADA SRINIVAS	Age / Gender 45 Y(s)/Male
Bill No/ UMR No AB240309035/KAU99653	Referred By Dr.:RAVIKANTI NAGARAJU MBBS, DN
Received Dt : 09-Mar-24 01:05 pm	Report Date 11-Mar-24 10:00 am

<u>Parameter</u>	<u>Specimen</u>	<u>Result Values</u>	<u>Biological Reference Interval</u>	<u>Method</u>
PSA (Total)	Serum	1.58 *** End Of Report ***	0 - 4 ng/mL	CMIA

Suggested Clinical Correlation * If necessary, Please discuss

Dr. RACHAKONDA SUHELA, MD (PATHOLOGY)
CONSULTANT PATHOLOGIST

LAB INCHARGE

Requested By : RAJUT

Printed On : 11-Mar-2024 10:00:50 AM

System Name : MC-KNR-D052

A UNIT OF SAHRUDAYA HEALTHCARE PVT LTD.

Civil Hospital back side, Near Nehru Statue, Karimnagar, Telangana 505001

T:+91 40 6833 4455

info@medicoverhospitals.in

www.medicoverhospitals.in



Scanned with OKEN Scanner

T. Srinivas Reddy HSTW

Bp 130/80 mmHg

SpO2 98%

PR 101 bpm

WT 73.6 kg

- NORMAL ECG -

12 Lead: Standard Placement

Unconfirmed Diagnosis

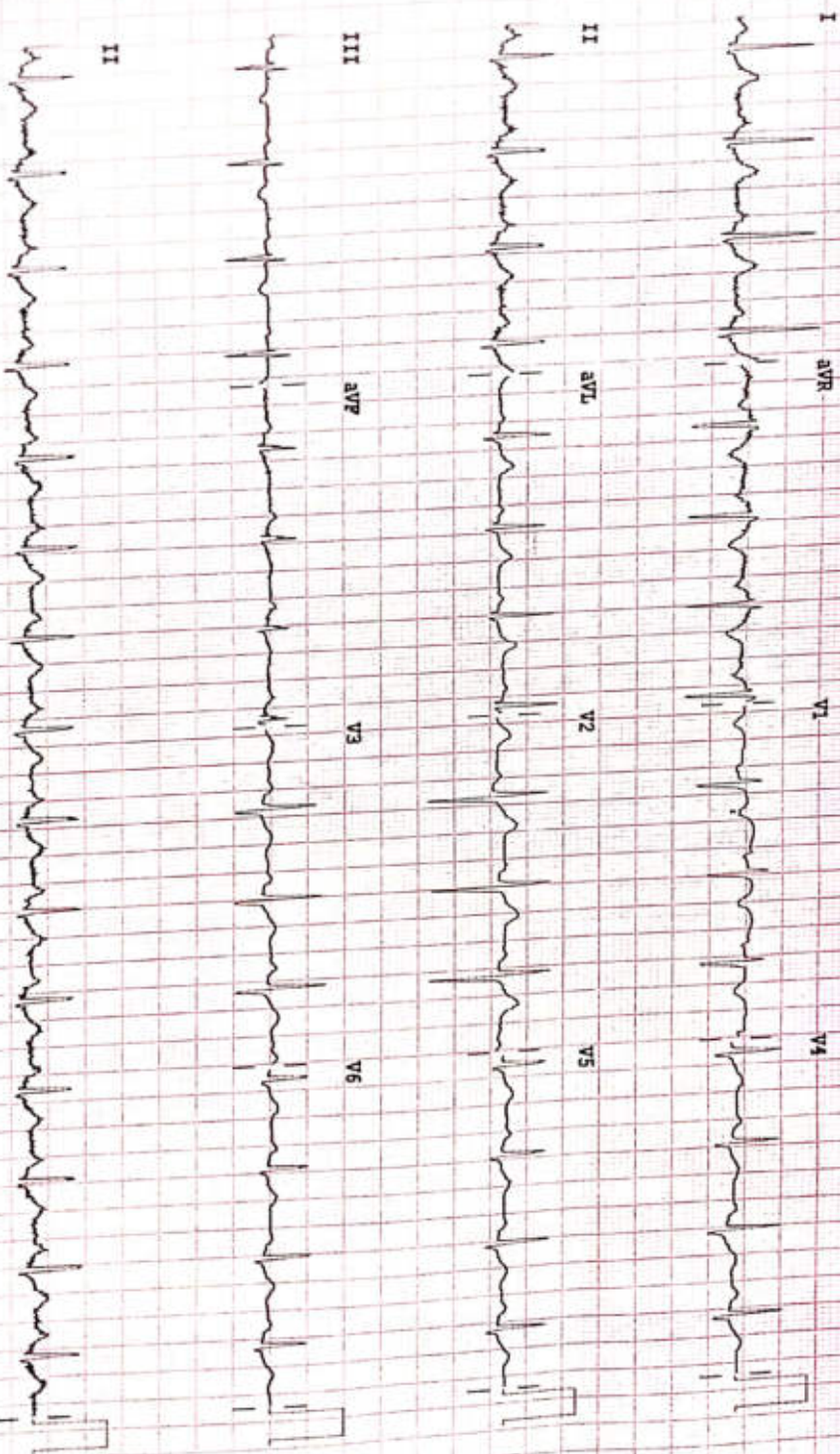

Device:

Speed: 25 mm/sec

Limb: 10 mm/mV

Chest: 10.0 mm/mV

P 60-0.15-100 Hz

1000B CL

P2

CHEST P
2024.MAR.09 09:23:4

