

डॉ. सौ. जयश्री सुर्यवंशी
एम.बी.
(स्त्रीरोग व प्रसूतीशास्त्र तज्ञ)
संज्ञ.नं. 3712

डॉ. सुनिल सुर्यवंशी
एम.बी. (मेडीसिन) पुरो
कन्सल्टिंग फिजिशियन
संज्ञ.नं. 2223

पत्ता : मेन टेलिफोन एक्सचेंज समोर, पारिख
पार्क जवळ, नविन बस स्टॅन्डच्या मागे,
जळगांव. फोन : (0257) 2227821

उपलब्ध सुविधा : • एअर रे • सोनोग्राफी • इकोकार्डिओग्राफी • सुसज्ज ऑपरेशन थिएटर • कॉम्प्युटाईज्ड इ.सी.जी. • स्ट्रेस टेस्ट • पल्सोनरी फंक्शन टेस्ट

Rx

दि 09/12/23

PHYSICIAN CONSULTATION

MRS VANITA M BHARADE, 40 YRS FEMALE

H/O BREATHING DIFFICULTY IN CROWDED AND INDOOR PLACES .

NO CARDIORESPIRATORY COMPLAINTS.

NOT A K/C/O HT,DM ,IHD,BRONCHIAL ASTHAMA

NO ALLERGY TO ANY MEDICATIONS.

NO ADDICTION.

O/E

AFEBRILE, P- 88/ MIN, BP-109/70 mmHg, NO PALLOR /ICTERUS/EDEMA

JVP-NORMAL

RS/CVS/PA/CNS- NORMAL

DENTAL CONSULTATION- INCREASED SENSITIVITY

EYE CHECK UP- NORMAL

ENT CHECK UP- NORMAL.

DIET- BALANCED DIET

BMI- 22.1, NORMAL .

A.M.V. P.F.T.

Dr. Sunil Suryawanshi
M.D.(Medicine)
Reg.No.2223

परत येतांना कागद सोबत आणावा.



भारत सरकार
Government of India

भारतीय विशिष्ट ओळख प्राधिकरण
Unique Identification Authority of India

नोंदणी क्रमांक / Enrollment No.: 0636/10375/52449

To
वसिंत मनीष भारदे
Vasita Manoj Bharade
Plot No 8, Datta Colony,
Shahu Nagar,
VTC, Jalgaon,
PO: Jalgaon,
Sub District: Jalgaon, District: Jalgaon,
State: Maharashtra,
PIN Code: 425001,
Mobile: 9823311810

22523038



MC225236382FL



आपला आधार क्रमांक / Your Aadhaar No. :

5851 4605 6671

माझे आधार, माझी ओळख



भारत सरकार
Government of India



Issue Date : 25/06/2013



वसिंत मनीष भारदे
Vasita Manoj Bharade
जन्म तारीख / DOB : 01/09/1983
पैल / Female

5851 4605 6671

माझे आधार, माझी ओळख

V.M. Bharade



R

(23/12/23)

OM

Chest PA

VANITA BHARADE 09120202301 CHEST PA 09-Dec-23

SUJAY HOSPITAL AND MATERNITY HOME, JALGAON

CERTIFICATE OF MEDICAL FITNESS

This is to certify that I have conducted the clinical examination
of vanita Bharade on 09/12/202

After reviewing the medical history and on clinical examination it has been found
that he/she is

	Tick
<ul style="list-style-type: none">• Medically Fit	<input checked="" type="checkbox"/>
<ul style="list-style-type: none">• Fit with restrictions/recommendations <p>Though following restrictions have been revealed, in my opinion, these are not impediments to the job.</p> <p>1.</p> <p>2.</p> <p>3.</p> <p>However the employee should follow the advice/medication that has been communicated to him/her.</p> <p>Review after</p>	<input type="checkbox"/>
<ul style="list-style-type: none">• Currently Unfit. Recommended <p>Review after</p>	<input type="checkbox"/>
<ul style="list-style-type: none">• Unfit	<input type="checkbox"/>

Dr. Suryawanshi
Medical Officer
The Apollo Clinic (Location)

Dr. Sunil Suryawanshi
M.D. (Medicine)
Reg. No. 2223

This certificate is not meant for medico-legal purposes

V.M. Bharade



MER- MEDICAL EXAMINATION REPORT

Date of Examination		09/12/2023
NAME		Vanita Bhardode
AGE	40	Gender Female
HEIGHT(cm)	166	WEIGHT (kg) 61
B.P.		118/78
E.C.G.		✓
X Ray		✓
Vision Checkup		Color Vision : normal / normal Far Vision Ratio : 6/6 / 6/6 Near Vision Ratio : normal / normal
Present Ailments		No any
Details of Past ailments (If Any)		No any
Comments / Advice	She / He is Physically Fit	Fit.



Signature with Stamp of Medical Examiner
 Dr. Sunil Suryawanshi
 M.D. (Medicine)
 Reg.No.2223

डॉ. सी. जयश्री सुर्यवंशी
एम.डी.
(स्त्रीरोग व प्रसूतीशास्त्र तज्ज्ञ)
सं.नं. 3712

डॉ. सुनिल सुर्यवंशी
एम.डी. (मेडिसीन) एम.ए.
कॉम्युनिटी फिजिशियन
सं.नं. 3223

पत्ता : येव टेकनिशियन एडव्हाय्ज्ड इयोर, पारिवार
पार्क, जयपूर, नविन वस इन्डिया मार्ग,
जळगाव. फोन : (9257) 2227821

उपलब्ध सुविधा : • एम्बुस • डायलिसिस • एन्डोस्कोपी • एन्डोकार्डिओग्राफी • सुपरसन ऑपरेशन थिएटर • कॅम्ब्रिडजईड डी.सी.सी. • स्ट्रेम टेन्ट • फायब्रोसोपॉस्कोपी टेन्ट

Rx

दि / /

X-RAY CHEST PA VIEW

NAME- VANITA MANOJ BHARADE

AGE- 40 YRS FEMALE DATE-09.12.23

SOFT TISSUE AND SKELETON NORMAL.

BOTH HILA ARE NORMAL IN SIZE AND HAVE EQUAL DENSITY.

NORMAL CARDIAC SIZE.

NORMAL BRONCHOVASCULAR MARKINGS.

COSTOPHRENIC AND CARDIOPHRENIC ANGLES ARE CLEAR.

THE DOMES OF DIAPHRAGMS ARE NORMAL IN POSITION AND SHOW SMOOTH OUTLINE.

THE PLURAL SPACES ARE NORMAL.

IMPRESSION -

NORMAL XRAY CHEST

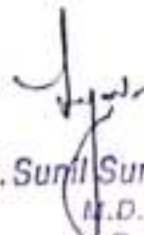
Dr. Sunil Suryawanshi
M.D.(Medicine)
Reg.No.2223

परत येतांना कागद सोबत आणावा.

सुजय हॉस्पिटल व मॉर्टनिटी होम

अतिदक्षता विभाग

डॉ. सी. जयश्री सुर्यवंशी
एम.डी.
(स्त्रीरोग व प्रसूतीशास्त्र तज्ज्ञ)
संज्ञ.नं. 3712

डॉ. सुनील सुर्यवंशी
एम.डी. (वेदीकीय) पुणे
कामगतीत प्रतिज्ञापन
संज्ञ.नं. 2223

घना : मेन टेलिफोन एक्सचेंज बघोर, पारिख
पार्क जवळ, नविन वस स्टॅन्डच्या भागे,
जळगाव. फोन : (0257) 2227821

उपलब्ध सुविधा : • एम्ब • मोनोप्राई • इकोकार्डिओग्राफी • सुसज्ज ऑपरेशन थिएटर • कॉम्प्युटराईज्ड इ.सी.जी. • स्ट्रेम टेस्ट • पल्सोनरी फॅन्डलन टेस्ट

Rx

दि / /

2D – ECHOCARDIOGRAPHY

Name – VANITA MANOJ BHARADE

Age- 40 Yrs FEMALE

Date – 09/12/2023

IMPRESSION –

NORMAL SIZE CARIAC CHAMBERS.
STRUCTURALLY NORMAL CARDIAC VALVES.
NORMAL LV SYSTOLIC FUNCTION . EF- 60 %.
NORMAL LV DIASTOLIC FUNCTION.
NO RWMA .
NO CLOTS OR VEGETATION.
IAS AND IVS INTACT.
NORMAL PERICARDIUM.

Dr Sunil Suryawanshi

Dr. Sunil Suryawanshi
M.D. (Medicine)
Reg.No.2223

परत येतांना कागद सोबत आणावा.

10mm/mV

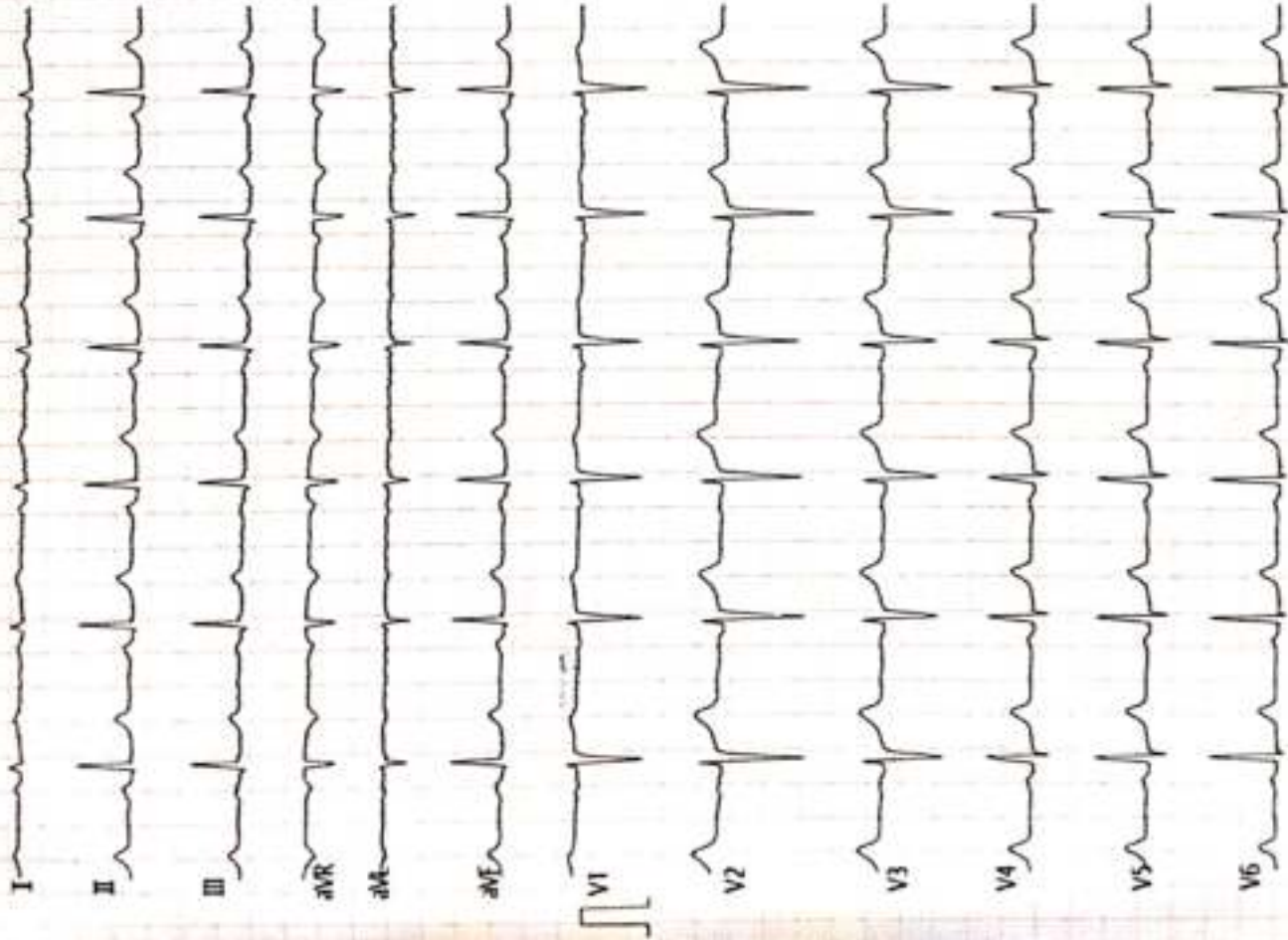

ECG Analysis Result:

800 Normal Sinus Rhythm

*** Normal ECG ***

Vent. Rate(S/M): 75

PR Int.(ms): 120

P/QRS/T Int.(ms): 82 92 158

QT/QTc Int.(ms): 382 429

P/QRS/T Axis(Deg.): --- 79 78

RV1/SV5 Amp.(mV): 0.12 0.25

RV5/SV1 Amp.(mV): 0.11 0.92

[Handwritten Signature]

Dr. Sunil Surtawanshi
 M.D.(Medicine)
 Reg.No.2223

Note: Recalibrated Report Need to Review

V2.35 Technician:

ST LEVEL(mV)

I	II	III	aVR	aVL	aVF
+0.01	+0.00	-0.00	-0.00	+0.00	+0.00
V1	V2	V3	V4	V5	V6
+0.02	+0.07	+0.04	+0.00	+0.00	+0.00



[Handwritten Signature]

CVANITA BHARUE > 37400003509 F 40Y 159/70 cm/Kg 125/79 mmHg

25mm/s ACS0 ECG AIS 2023-12-09 08:44:52 SUJOY HOSPITAL™

DR. CHETAN S. KAKLIYA

MBBS, DMRD (Sion Hospital, Mumbai University)

• Ex-Consultant Radiologist in Asian Heart Hospital (Mumbai)

• Ex - Radiologist. Wockhardt Hospital (Mulund)



SAGAR IMAGING CENTRE

• Whole body sonography • Colour doppler • Digital X-ray

54-B, Onkar Nagar, Near Parikhpark, Jaigaon - 425001. Phone : 0257-2237634, e-mail : drchetanj@rediffmail.com

Name	: VANITA BIRHADE	Date	: 09-12-2023
Ref By	: DR. SUNIL SURYAWANSHI M.D.	Age/Sex	: 40 / Female

SONOGRAPHY OF BOTH BREAST

The skin is seen as homogenous echogenic band. The skin thickness is normal.

The nipple is visualised as well defined nodul, causing distal attenuation of sound beam. The sub areolar tissue is normal. The lactiferous duct is well visualised and is normal in caliber.

The subcutaneous fibro fatty tissue shows normal echo texture and is normal in thickness. There is no evidence of dilated lymphatics.

There is no evidence of enlarged intramammary lymph nodes.

The retromammary region consisting of fat ribs, and muscles is normal.

The axillary fat shows normal thickness and echo texture.

IMPRESSION :

Normal examination of breast.

**Histopathological correlation is suggested for confirmation
REPORT WITH THANKS.**

Clinico pathological correlation is suggested.

DR. CHETAN KAKLIYA

DR. CHETAN S. KAKLIYA

M B B S , D M R D (Sion Hospital, Mumbai University)

• Ex-Consultant Radiologist in Asian Heart Hospital (Mumbai)

• Ex - Radiologist Wockhardt Hospital (Mulund)



SAGAR IMAGING CENTRE

• Whole body sonography • Colour doppler • Digital X-ray

54-B, Onkar Nagar, Near Parikhpark, Jalgaon - 425001. Phone : 0257-2237634, e-mail : drchetanji@rediffmail.com

Name	: VANITA BIRHADE	Date	: 09-12-2023
Ref By	: DR. SUNIL SURYAWANSHI M.D.	Age/Sex	: 40 / Female

SONOGRAPHY OF ABDOMEN AND PELVIS

The liver is normal in size, shape and has smooth margins. No focal lesion. The portal vein appears normal.

The gall bladder is physiologically distended. No evidence of calculus, wall thickening or mass lesion.

The common bile duct is normal in caliber. No evidence of calculus is noted in common bile duct.

The pancreas is normal in size, shape and echotexture. No focal lesion is noted.

The spleen is normal in size and shape. No evidence of focal lesion is noted.

There is no evidence of enlarged coeliac, mesentric, portal pre or para aortic lymph nodes.
No vascular mass lesion. No evidence of ascitis or pleural effusion.

Both kidneys are normal in size and echotexture. No evidence of calculus, hydronephrosis or cortical scarring.

Right kidney measures - 11.2 x 3.5 cms.

Left kidney measures - 10.2 x 4.3 cms.

The urinary bladder is well distended. No evidence of calculus, wall thickening or mass lesion.

Uterus is normal size and no focal lesion is noted.
The endometrium is well defined and appears normal.

Both adnexa are clear. Both ovaries are normal and show small follicles
No evidence of free fluid or mass in pouch of Douglas.

IMPRESSION:

No significant abnormality is noted.

REPORT WITH THANKS.

Clinico pathological correlation is suggested.

DR. CHETAN KAKLIYA



Name : . . .

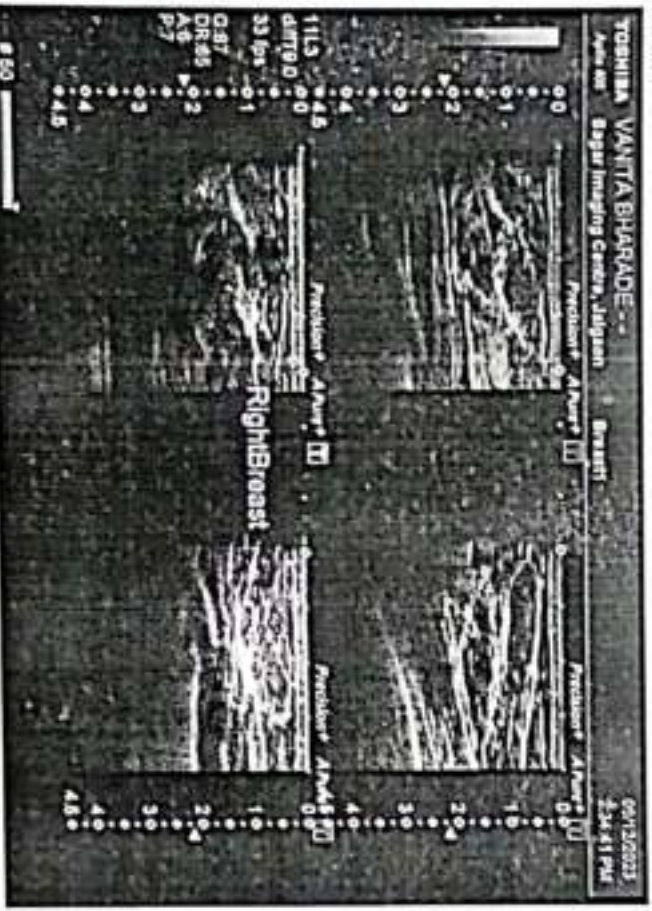

09 Dec 2023 02:34 PM Study: Abdomen



ARYA

PATHOLOGY LABORATORY

Add.: "Near Telephone Office, Parik Park" JALGAON. Mob. 9881929722, 9096135952, 8855072749

Patient's Name : VANITA BHARADE

Age : 40 yrs Sex : F

Ref : Dr SUNIL SURYAWANSHI SIR M.D.

Date : 09/12/2023

PAP CYTOLOGY REPORT

PAP smears from cervix shows numerous clusters of superficial cells and intermediate cells along with few parabasal cells. Background shows focal RBCs and focal inflammatory infiltrate of polymorphs.

Negative for candida/intraepithelial lesion / malignancy.

*** END OF REPORT ***

24 Hours Emergency Service

Dr. Vinod R. Mahajan
M.D. (Path.)
Consulting Pathologist



Manavata

Pathology & Microbiology Laboratory

Dr. Kailash B. Wagh

M.D. Microbiology D.C.P
Reg No. 2001/07/2704

REG NO. : 12-2023-OPD / 6
NAME : Mrs. VANITA M. BHARADE
REF BY : Dr. Sunil Suryavanshi (Insurance)
M.D.

AGE : 40 Years
SEX : Female
DATE : 09-Dec-2023

LOCATION :

HAEMOGRAM

<u>TESTS</u>	<u>RESULTS</u>	<u>UNIT</u>	<u>REFERENCE RANGE</u>
Haemoglobin	: 13.1	g/dl	11 - 18
WBC COUNT			
Total WBC Count	: 5900	/cmm	4000 - 11000
DIFFERENTIAL COUNT			
Neutrophil	: 65	%	40 - 74
Lymphocyte	: 20	%	15 - 45
Eosinophil	: 07	%	0 - 7
Monocyte	: 08	%	1 - 10
Basophil	: 00	%	0 - 1
RBC INDICES			
Hct	: 39.5	%	33 - 60
R.B.C. count	: 4.23	mil/cmm.	4.0 - 6.0
Mcv	: 86.3	fL	76 - 94
Mch	: 26.3	pg	25 - 33
Mchc	: 37.1	%	32 - 38
PLATELETS INDICES			
Plt Count	: 178000	/cmm	150000 - 450000
RBC Morphology	: Normocytic Normocytic		
WBC Studies	: Normal Morphology		
Platelet	: Adequate		
ESR	: 15	mm/hr	00 - 20

THANKS FOR REFERRAL

Dr. Kailash B. Wagh
MD (Micro) DCP

Dr. Kailash B. Wagh
M.D. Microbiology D.C.P
Reg. No. 2001/07/2704



98 Jilha Peth, Kantal Sabhagruh Road, Near Barde Medical, Jalgaon- 425001
☎ 0257-2970978, 2225322 ☎ 9405887735



Manavata

Pathology & Microbiology Laboratory

Dr. Kailash B. Wagh
M.D. Microbiology D.C.P
Reg No. 2001/07/2704

REG NO. : 12-2023-OPD / 6
NAME : Mrs. VANITA M. BHARADE
REF BY : Dr. Sunil Suryavanshi (Insurance)
M.D.

AGE : 40 Years
SEX : Female
DATE : 09-Dec-2023

LOCATION :

BLOOD GROUP

BLOOD GROUP : "A" Rh Positive.

NOTE : Grouping and cross matching is compulsory before blood transfusion, as errors can occur due to irregular antibodies.

Dr. Kailash B. Wagh
MD (Micro) DCP

THANKS FOR REFERRAL.

Dr. Kailash B. Wagh
M.D. Microbiology D.C.P
Reg. No. 2001/07/2704



98 Jilha Peth, Kantai Sabhagruh Road, Near Barde Medical, Jalgaon- 425001
☎ 0257-2970978, 2225322, 09405887306



Manavata

Pathology & Microbiology Laboratory

Dr. Kailash B. Wagh
M.D. Microbiology D.C.P
Reg No. 2001/07/2704

REG NO. : 12-2023-OPD / 6
NAME : Mrs. VANITA M. BHARADE
REF BY : Dr. Sunil Suryavanshi (Insurance)
M.D.

AGE : 40 Years
SEX : Female
DATE : 09-Dec-2023

LOCATION :

BLOOD SUGAR FASTING & POST-PRANDIAL

<u>TESTS</u>	<u>RESULTS</u>	<u>UNIT</u>	<u>REFERENCE RANGE</u>
BLOOD SUGAR FASTING	: 72	mg/dl	70 - 110
URINE SUGAR FASTING	: Nil		
BLOOD SUGAR PP	: 86	mg/dl	70 - 140
URINE SUGAR PP	: Nil		

LIVER FUNCTION TEST

<u>TESTS</u>	<u>RESULTS</u>	<u>UNIT</u>	<u>REFERENCE RANGE</u>
BILIRUBIN- TOTAL	: 0.94	mg/dl	0 - 1.0
BILIRUBIN- DIRECT	: 0.23	mg/dl	0 - 0.3
BILIRUBIN- INDIRECT	: 0.71	mg/dl	0.1 - 1.0
SGPT	: 25	IU/L	0 - 40
SGOT	: 31	IU/L	0 - 45
ALKALINE PHOSPHATASE	: 231	IU/L	25 - 350
TOTAL PROTIEN	: 6.23	gm/dl	6 - 8
ALBUMIN	: 4.26	gm/dl	3.5 - 5
GLOBULIN	: 2.01	gm/dl	2 - 3.5
A/G Ratio	: 2.12		2 - 2.5
GGTP	: 19	IU/l	0 - 25

Dr. Kailash B. Wagh

MD (Micro) DCP
Dr. Kailash B. Wagh
M.D. Microbiology D.C.P.
Reg. No 2001/07/2704



LINKS FOR REFERRAL

9 98 Jilha Peth, Kantal Sabhagruh Road, Near Barde Medical, Jalgaon- 425001

☎ 0257-2970978, 2225122 ☑ 09405887735



Manavata

Pathology & Microbiology Laboratory

Dr. Kailash B. Wagh
M.D. Microbiology D.C.P
Reg No. 2001/07/2704

REG NO. : 12-2023-OPD / 6
NAME : Mrs. VANITA M. BIHARADE
REF BY : Dr. Sunil Suryavanshi (Insurance)
M.D.

AGE : 40 Years
SEX : Female
DATE : 09-Dec-2023

LOCATION :

RENAL FUNCTION TEST

<u>TESTS</u>	<u>RESULTS</u>	<u>UNIT</u>	<u>REFERENCE RANGE</u>
BLOOD UREA NITROGEN	: 10	mg/dl	5 - 21
CREATININE	: 0.82	mg/dl	0.7 - 1.4
URIC ACID	: 3.56	mg/dl	2.6 - 6.0

LIPID PROFILE

<u>TESTS</u>	<u>RESULTS</u>	<u>UNIT</u>	<u>REFERENCE RANGE</u>
TOTAL CHOLESTEROL	: 199	mg/dl	140 - 250
TRIGLYCERIDES	: 81	mg/dl	40 - 140
HDL- CHOLESTEROL	: 49	mg/dl	32 - 90
LDL- CHOLESTEROL	: 133.8	mg/dl	80 - 150
VLDL-CHOLESTEROL	: 16.2	mg/dl	10 - 35
TOTAL CHO/HDL RATIO	: 4.06		0 - 5.1
LDL/HDL RATIO	: 2.73	mg/dl	0 - 3.5
NON HDL CHOLESTEROL	: 150	mg/dl	0 - 160

THANKS FOR REFERRAL.

Dr. Kailash B. Wagh
MD (Micro) DCP
Dr. Kailash B. Wagh
M.D. Microbiology D.C.P.
Reg. No. 2001/07/2704



9 98 Jilha Peth, Kantal Sabhagruh Road, Near Barde Medical, Jalgaon- 425001
☎ 0257-2970978, 2225322 ☎ 9405887735



Manavata

Pathology & Microbiology Laboratory

Dr. Kailash B. Wagh
M.D. Microbiology D.C.P
Reg No. 2001/07/2704

REG NO. : 12-2023-OPD / 6
NAME : Mrs. VANITA M. BHARADE
REF BY : Dr. Sunil Suryavanshi (Insurance)
M.D.

AGE : 40 Years
SEX : Female
DATE : 09-Dec-2023

LOCATION :

THYROID TEST

<u>TESTS</u>	<u>RESULTS</u>	<u>UNIT</u>	<u>REFERENCE RANGE</u>
T3	: 102	ng/ml	87 - 178
T4	: 7.23	µg/dl	6.06 - 12.23
ULTRA TSH	: 2.010	µIU/ml	0.34 - 5.6
NOTE	: Test Done On Fully Automated Mindray CL 900i Hormone Assay BY CLIA		

THANKS FOR REFERRAL

^{१८३३}
Dr. Kailash B. Wagh
MD (Micro) DCP

Dr. Kailash B. Wagh
M.D. Microbiology D.C.P.
Reg. No. 2001/07/2704



9 98 Jilha Peth, Kantal Sabhagruh Road, Near Barde Medical, Jalgaon- 425001
☎ 0257-2970978, 2225322 ☎ 9405887735



Manavata

Pathology & Microbiology Laboratory

Dr. Kailash B. Wagh
M.D. Microbiology D.C.P
Reg No. 2001/07/2704

REG NO. : 12-2023-OPD / 6
NAME : Mrs. VANITA M. BHARADE
REF BY : Dr. Sunil Suryavanshi (Insurance)
M.D.

AGE : 40 Years
SEX : Female
DATE : 09-Dec-2023

LOCATION :

URINE ANALYSIS REPORT

<u>TESTS</u>	<u>RESULTS</u>	<u>UNIT</u>	<u>REFERENCE RANGE</u>
PHYSICAL EXAMINATION			
QUANTITY	: 10 ml		
COLOUR	: Pale Yellow		
APPEARANCE	: Clear		
DEPOSITS	: Absent		
SPECIFIC GRAVITY	: 1.026		1.002 - 1.030
REACTION (PH)	: Acidic		
CHEMICAL EXAMINATION			
PROTEINS	: Absent		
SUGAR	: Absent		
KETONE	: Absent		
BILE SALTS BILE PIGMENTS	: Absent		
MICROSCOPIC EXAMINATION			
RBC	: Absent	/hpf	
PUS CELLS	: 2-3	/hpf	
EPITHELIAL CELLS	: Occasional	/hpf	
CASTS	: Absent		
CRYSTALS	: Absent		
AMORPHOUS DEPOSITS	: Absent		

THANKS FOR REFERRAL

Dr. Kailash B. Wagh
MD (Micro) DCP
Dr. Kailash B. Wagh
M.D. Microbiology D.C.P.
Reg No. 2001/07/2704



9 98 Jilha Peth, Kantai Sabhagruh Road, Near Barde Medical, Jalgaon- 425001
☎ 0267 2070078 2225322 ☎ 9405887735

ACCORDING TO PNPT ACT

Sex determination is a crime. Doctors involved in this crime are liable to get imprisonment for 3 yrs. & Rs. 10,000/- as fine. Patients relatives asking for sex determination are liable to get imprisonment for 5 yrs. & Rs. 50,000/- as fine.

PCPNDT Helpline No. 18002334473



 GPS Map Camera

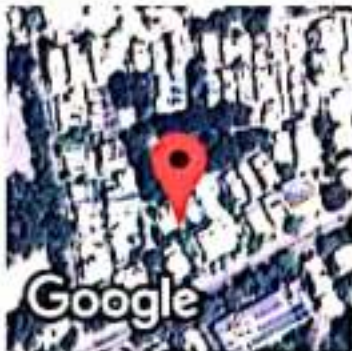

जळगांव, महाराष्ट्र, भारत

2H48+PP8 पारीख पार्क, Swatantrya Chowk - Pande Chowk Rd,

ओल्ड B J मार्केट, जैकीसन वाडी, जळगांव, महाराष्ट्र 425001, भारत

Lat 21.006708°

Long 75.566815°

09/12/23 09:57 AM GMT +05:30



भारत सरकार
Government of India

भारतीय विशिष्ट ओळख प्राधिकरण
Unique Identification Authority of India

नोंदणी क्रमांक / Enrollment No.: 0636/10375/52449

To
रुनिता मनीज भराडे
Vanita Manoj Bharade
Plot No 6, Datta Colony,
Shahu Nagar,
VTC Jalgaon,
PO Jalgaon,
Sub District Jalgaon, District Jalgaon,
State Maharashtra,
PIN Code: 425001,
Mobile: 9823311610

22523638

MC225236382FL



आपला आधार क्रमांक / Your Aadhaar No. :

5851 4605 6671

माझे आधार, माझी ओळख



भारत सरकार
Government of India



Issue Date: 25/05/2013



रुनिता मनीज भराडे
Vanita Manoj Bharade
जन्म तारीख / DOB : 01/09/1983
पै / Female

5851 4605 6671

माझे आधार, माझी ओळख