

- COMPU. PATHOLOGY • ALLERGY TESTING
- DIGITAL WHOLE BODY X-RAYS
- DIGITAL 3D SONOGRAPHY
- DIGITAL WHOLE BODY COLOUR DOPPLER
- DIGITAL 2-D ECHO WITH COLOUR DOPPLER
- E.C.G. • LUNG FUNCTION TEST
- MAMMOGRAPHY & BONE MINERAL DENSITOMETRY

- COMPUTERISED STRESS TEST
- DENTAL
- ADVANCED DENTISTRY
- PHYSIOTHERAPY
- AUDIOMETRY & SPEECH THERAPY
- FULL BODY HEALTH CHECK-UPS
- CORPORATE HEALTH CHECKUPS



# HEALTHCARE

MEDICAL CENTRE & DIAGNOSTICS

**Patient's Name** : MS SNEHA KANOJIA  
**Referred By Dr** : MEDIWHEEL  
**Sex** : FEMALE Age : 27 Years  
**Collected At** : YOGI NAGAR MAIN BRANCH

**Lab No.** : LJD1958 \*LJD1958\*  
**Reg. Date** : 16-Oct-2024 9:24 am  
**Report Date** : 16-Oct-2024 1:11 pm  
**Print Date** : 17-Oct-2024 3:11 pm

## BIOCHEMISTRY

TEST	RESULT	UNITS	NORMAL VALUES
Bilirubin Total	0.56	mg %	Upto 2.0 mg %
Blood Urea Nitrogen (BUN)	12.80		5 - 20 mg/dl
CREATININE	0.72	mg/dl	0.5 - 1.3 mg/dl
S.G.P.T.	42.40	U / L	Up to 45 U / L
Bilirubin Direct	0.24	mg %	Upto 0.4 mg %
Age of the Patient	27		
Bilirubin Indirect	0.32	mg %	UPTO 0.8 mg %
eGFR	103.27	ml/min	

eGFR calculation based on MDRD guideline 2012

More than 90 ml / min / 1.73 Sqm - Normal eGFR

60-89 ml / min / 1.73 Sqm - Mild decrease in eGFR is common in 30% healthy adults .

Suggest reapt testing in 6 to 12 months.

Exclude kidney disease in those at high risk (Diabetes & Hypertension

30-59 ml / min / 1.73 Sqm - consistent with modrate chronic kidney disease if confirmed over three month .

Consider nephrology referral if progressive deterioration of more than 20 % for Egfr or creatinine.

15 - 29 ml / min / 1.73 Sqm - Consistent with severe chronic kidney disease . Consider nephrology referral

----- End of Report -----

Printed By : SUNITA

Checked By  
JAY

DR. BHAVINI KAMDAR  
MD (PATH) MUM

- BORIVALI CENTRE** 1ST FLR., YOGI AVENUE, YOGI NAGAR, BORIVALI (W), MUMBAI - 400092. • TEL.: 2899 6565 / 2899 1376 • MOB.: 90222 39301
- KANDIVALI CENTRE** MAHAVIR SURYADARSHAN SOC., SATYANAGAR RD., MAHAVIR NAGAR, KANDIVALI (W), MUMBAI - 67. • TEL.: 2868 0090 / 6522 6565 / 2869 7808 • MOB.: 90220 54458
- KANDIVALI CENTRE** SHOP NO. 44/49, EMP 71, EVERSHINE MILLENNIUM PARADISE, THAKUR VILLAGE, 120 FEET ROAD, KANDIVALI (E) MUMBAI - 400101. • TE.: 2885 7171 / 89288 41541
- DAHISAR CENTRE** NILANGI APARTMENT, KANDERPADA JUNCTION, DAHISAR (W), MUMBAI - 400068. • TEL.: 2893 3427 • MOB.: 90220 58504
- GORAI CENTRE** VICTORY HEIGHTS, GORAI MAIN ROAD, OPP. SUVIDYA SCHOOL, BORIVALI (W), MUMBAI - 400092. • TEL.: 2869 6556 • MOB.: 90224 88354 / 72080 02565
- GOREGAON CENTRE** M.G. ROAD, NEAR JAIN MANDIR, GOREGAON (W), MUMBAI - 400062. • Tel.: 2873 3030 / 2873 3131 • MOB.: 93213 83806

Website : [www.healthcarediag.com](http://www.healthcarediag.com) • E-mail : [healthcare.medicals@gmail.com](mailto:healthcare.medicals@gmail.com)

"Home Visit Facility Call On 76667 66307"

- COMPU. PATHOLOGY • ALLERGY TESTING
- DIGITAL WHOLE BODY X-RAYS
- DIGITAL 3D SONOGRAPHY
- DIGITAL WHOLE BODY COLOUR DOPPLER
- DIGITAL 2-D ECHO WITH COLOUR DOPPLER
- E.C.G. • LUNG FUNCTION TEST
- MAMMOGRAPHY & BONE MINERAL DENSITOMETRY

- COMPUTERISED STRESS TEST
- DENTAL
- ADVANCED DENTISTRY
- PHYSIOTHERAPY
- AUDIOMETRY & SPEECH THERAPY
- FULL BODY HEALTH CHECK-UPS
- CORPORATE HEALTH CHECKUPS



# HEALTHCARE

MEDICAL CENTRE & DIAGNOSTICS

Patient's Name : MS SNEHA KANOJIA  
 Referred By Dr : MEDIWHEEL  
 Sex : FEMALE Age : 27 Years  
 Collected At : YOGI NAGAR MAIN BRANCH

Lab No. : LJD1958 \*LJD1958\*  
 Reg. Date : 16-Oct-2024 9:24 am  
 Report Date : 16-Oct-2024 5:19 pm  
 Print Date : 17-Oct-2024 3:11 pm

## BLOOD GROUP

TEST	RESULT
Blood Group	'O'
Rh Factor	Positive

----- End of Report -----

Printed By : SUNITA

Checked By  
DHARAM

DR. BHAVINI KAMDAR  
MD (PATH) MUM

- BORIVALI CENTRE** 1ST FLR., YOGI AVENUE, YOGI NAGAR, BORIVALI (W), MUMBAI - 400092. • TEL.: 2899 6565 / 2899 1376 • MOB.: 90222 39301
- KANDIVALI CENTRE** MAHAVIR SURYADARSHAN SOC., SATYANAGAR RD., MAHAVIR NAGAR, KANDIVALI (W), MUMBAI - 67. • TEL.: 2868 0090 / 6522 6565 / 2869 7808 • MOB.: 90220 54458
- KANDIVALI CENTRE** SHOP NO. 44/49, EMP 71, EVERSHINE MILLENNIUM PARADISE, THAKUR VILLAGE, 120 FEET ROAD, KANDIVALI (E) MUMBAI - 400101. • TE.: 2885 7171 / 89288 41541
- DAHISAR CENTRE** NILANGI APARTMENT, KANDERPADA JUNCTION, DAHISAR (W), MUMBAI - 400068. • TEL.: 2893 3427 • MOB.: 90220 58504
- GORAI CENTRE** VICTORY HEIGHTS, GORAI MAIN ROAD, OPP. SUVIDYA SCHOOL, BORIVALI (W), MUMBAI - 400092. • TEL.: 2869 6556 • MOB.: 90224 88354 / 72080 02565
- GOREGAON CENTRE** M.G. ROAD, NEAR JAIN MANDIR, GOREGAON (V), MUMBAI - 400062. • Tel.: 2873 3030 / 2873 3131 • MOB.: 93213 83806

Website : [www.healthcarediag.com](http://www.healthcarediag.com) • E-mail : [healthcare.medicals@gmail.com](mailto:healthcare.medicals@gmail.com)

"Home Visit Facility Call On 76667 66307"

- COMPU. PATHOLOGY • ALLERGY TESTING
- DIGITAL WHOLE BODY X-RAYS
- DIGITAL 3D SONOGRAPHY
- DIGITAL WHOLE BODY COLOUR DOPPLER
- DIGITAL 2-D ECHO WITH COLOUR DOPPLER
- E.C.G. • LUNG FUNCTION TEST
- MAMMOGRAPHY & BONE MINERAL DENSITOMETRY

- COMPUTERISED STRESS TEST
- DENTAL
- ADVANCED DENTISTRY
- PHYSIOTHERAPY
- AUDIOMETRY & SPEECH THERAPY
- FULL BODY HEALTH CHECK-UPS
- CORPORATE HEALTH CHECKUPS



# HEALTHCARE

MEDICAL CENTRE & DIAGNOSTICS

**Patient's Name** : MS SNEHA KANOJIA  
**Referred By Dr** : MEDIWHEEL  
**Sex** : FEMALE Age : 27 Years  
**Collected At** : YOGI NAGAR MAIN BRANCH

**Lab No.** : LJD1958 \*LJD1958\*  
**Reg. Date** : 16-Oct-2024 9:24 am  
**Report Date** : 16-Oct-2024 2:08 pm  
**Print Date** : 17-Oct-2024 3:11 pm

## BLOOD SUGAR REPORT

TEST	RESULT	UNITS	NORMAL VALUES
BLOOD SUGAR FASTING	89	mg/dL	Normal: 70-110 mg/dL Impaired Fasting Glucose(IFG): 110 -125 Diabetes mellitus: >= 126 (on more than one occasion)
BLOOD SUGAR (Post prandial)	98.5	mg/dl	Normal: 70-140 mg/dL Impaired Tolerance: 140-199 Diabetes mellitus: >= 200 (on more than one occasion)

Method: GOD - POD Enzymatic on Erba EM 200 Random access analyser

**Comment:**

Blood suagr values are known to be affected by several factors like food, stress and medication. So all discrepant results should be confirmed with repeat sample collection.

----- End of Report -----

Printed By : SUNITA

Checked By  
DHARAM

DR. BHAVINI KAMDAR  
MD (PATH) MUM

- BORIVALI CENTRE** 1ST FLR., YOGI AVENUE, YOGI NAGAR, BORIVALI (W), MUMBAI - 400092. • TEL.: 2899 6565 / 2899 1376 • MOB.: 90222 39301
- KANDIVALI CENTRE** MAHAVIR SURYADARSHAN SOC., SATYANAGAR RD., MAHAVIR NAGAR, KANDIVALI (W), MUMBAI - 67. • TEL.: 2868 0090 / 6522 6565 / 2869 7808 • MOB.: 90220 54458
- KANDIVALI CENTRE** SHOP NO. 44/49, EMP 71, EVERSHINE MILLENNIUM PARADISE, THAKUR VILLAGE, 120 FEET ROAD, KANDIVALI (E) MUMBAI - 400101. • TE.: 2885 7171 / 89288 41541
- DAHISAR CENTRE** NILANGI APARTMENT, KANDERPADA JUNCTION, DAHISAR (W), MUMBAI - 400068. • TEL.: 2893 3427 • MOB.: 90220 58504
- GORAI CENTRE** VICTORY HEIGHTS, GORAI MAIN ROAD, OPP. SUVIDYA SCHOOL, BORIVALI (W), MUMBAI - 400092. • TEL.: 2869 6556 • MOB.: 90224 88354 / 72080 02565
- GOREGAON CENTRE** M.G. ROAD, NEAR JAIN MANDIR, GOREGAON (W), MUMBAI - 400062. • Tel.: 2873 3030 / 2873 3131 • MOB.: 93213 83806

Website : [www.healthcarediag.com](http://www.healthcarediag.com) • E-mail : [healthcare.medicals@gmail.com](mailto:healthcare.medicals@gmail.com)

"Home Visit Facility Call On 76667 66307"

• COMPU. PATHOLOGY • ALLERGY TESTING  
• DIGITAL WHOLE BODY X-RAYS  
• DIGITAL 3D SONOGRAPHY  
• DIGITAL WHOLE BODY COLOUR DOPPLER  
• DIGITAL 2-D ECHO WITH COLOUR DOPPLER  
• E.C.G. • LUNG FUNCTION TEST  
• MAMMOGRAPHY & BONE MINERAL DENSITOMETRY

• COMPUTERISED STRESS TEST  
• DENTAL  
• ADVANCED DENTISTRY  
• PHYSIOTHERAPY  
• AUDIOMETRY & SPEECH THERAPY  
• FULL BODY HEALTH CHECK-UPS  
• CORPORATE HEALTH CHECKUPS



# HEALTHCARE

MEDICAL CENTRE & DIAGNOSTICS

**Patient's Name** : MS SNEHA KANOJIA  
**Referred By Dr** : MEDIWHEEL  
**Sex** : FEMALE **Age** : 27 Years  
**Collected At** : YOGI NAGAR MAIN BRANCH

**Lab No.** : LJD1958 \*LJD1958\*  
**Reg. Date** : 16-Oct-2024 9:24 am  
**Report Date** : 16-Oct-2024 1:02 pm  
**Print Date** : 17-Oct-2024 3:11 pm

## HAEMOGRAM (CBC)

TEST	RESULT	UNITS	NORMAL VALUES
Haemoglobin	11.4	gm %	Female : 11.5 - 14.5 gm%
Erythrocytes ( Total RBCs)	4.15	Mill. / cmm	3.8 - 5.8
PCV	37.3	%	37.0 - 47.0
MCV	89.90	fl	83 - 99
MCH	27.60	pg	27.0 - 32.0
MCHC	30.70	gm %	31.5 - 35.0
RDW	17.1	%	12- 14.5
<u>TOTAL WBC COUNT</u>			
TOTAL WBC COUNT	3780	/ CUMM	4,000 - 11,000
<u>DIFFERENTIAL COUNT</u>			
Neutrophils	60	%	40 - 75
Lymphocytes	31	%	20 - 40 %
Eosinophils	05	%	0 - 6
Monocytes	04	%	02- 08
Platelet count	323000	lacs / cmm	150000 - 450000 Lacs / cmm
<u>PERIPHERAL SMEAR</u>			
RBC Morphology	Normocytic Normochromic		
WBC Morphology	Leucopenia present		
Platelets	Adequate		

Printed By : SUNITA

Checked By  
DHARAM

DR. BHAVINI KAMDAR  
MD (PATH) MUM

**BORIVALI CENTRE** 1ST FLR., YOGI AVENUE, YOGI NAGAR, BORIVALI (W), MUMBAI - 400092. • TEL.: 2899 6565 / 2899 1376 • MOB.: 90222 39301  
**KANDIVALI CENTRE** MAHAVIR SURYADARSHAN SOC., SATYANAGAR RD., MAHAVIR NAGAR, KANDIVALI (W), MUMBAI - 67. • TEL.: 2868 0090 / 6522 6565 / 2869 7808 • MOB.: 90220 54458  
**KANDIVALI CENTRE** SHOP NO. 44/49, EMP 71, EVERSHINE MILLENNIUM PARADISE, THAKUR VILLAGE, 120 FEET ROAD, KANDIVALI (E) MUMBAI - 400101. • TE.: 2885 7171 / 89288 41541  
**DAHISAR CENTRE** NILANGI APARTMENT, KANDERPADA JUNCTION, DAHISAR (W), MUMBAI - 400068. • TEL.: 2893 3427 • MOB.: 90220 58504  
**GORAI CENTRE** VICTORY HEIGHTS, GORAI MAIN ROAD, OPP. SUVIDYA SCHOOL, BORIVALI (W), MUMBAI - 400092. • TEL.: 2869 6556 • MOB.: 90224 88354 / 72080 02565  
**GOREGAON CENTRE** M.G. ROAD, NEAR JAIN MANDIR, GOREGAON (W), MUMBAI - 400062. • Tel.: 2873 3030 / 2873 3131 • MOB.: 93213 83806

Website : [www.healthcarediag.com](http://www.healthcarediag.com) • E-mail : [healthcare.medicals@gmail.com](mailto:healthcare.medicals@gmail.com)

"Home Visit Facility Call On 76667 66307"

- COMPU. PATHOLOGY • ALLERGY TESTING
- DIGITAL WHOLE BODY X-RAYS
- DIGITAL 3D SONOGRAPHY
- DIGITAL WHOLE BODY COLOUR DOPPLER
- DIGITAL 2-D ECHO WITH COLOUR DOPPLER
- E.C.G. • LUNG FUNCTION TEST
- MAMMOGRAPHY & BONE MINERAL DENSITOMETRY

- COMPUTERISED STRESS TEST
- DENTAL
- ADVANCED DENTISTRY
- PHYSIOTHERAPY
- AUDIOMETRY & SPEECH THERAPY
- FULL BODY HEALTH CHECK-UPS
- CORPORATE HEALTH CHECKUPS



# HEALTHCARE

MEDICAL CENTRE & DIAGNOSTICS

Patient's Name : MS SNEHA KANOJIA  
Referred By Dr : MEDIWHEEL  
Sex : FEMALE Age : 27 Years  
Collected At : YOGI NAGAR MAIN BRANCH

Lab No. : LJD1958 \*LJD1958\*  
Reg. Date : 16-Oct-2024 9:24 am  
Report Date : 16-Oct-2024 1:02 pm  
Print Date : 17-Oct-2024 3:11 pm

ESR (WESTERGREEN'S METHOD) 20 mm/hr M: 0 -10 mm  
F: 0 - 20 mm

----- End of Report -----

Printed By : SUNITA

Checked By  
DHARAM

DR. BHAVINI KAMDAR  
MD (PATH) MUM

- BORIVALI CENTRE** 1ST FLR., YOGI AVENUE, YOGI NAGAR, BORIVALI (W), MUMBAI - 400092. • TEL.: 2899 6565 / 2899 1376 • MOB.: 90222 39301
- KANDIVALI CENTRE** MAHAVIR SURYADARSHAN SOC., SATYANAGAR RD., MAHAVIR NAGAR, KANDIVALI (W), MUMBAI - 67. • TEL.: 2868 0090 / 6522 6565 / 2869 7808 • MOB.: 90220 54458
- KANDIVALI CENTRE** SHOP NO. 44/49, EMP 71, EVERSHINE MILLENNIUM PARADISE, THAKUR VILLAGE, 120 FEET ROAD, KANDIVALI (E) MUMBAI - 400101. • TE.: 2885 7171 / 89288 41541
- DAHISAR CENTRE** NILANGI APARTMENT, KANDERPADA JUNCTION, DAHISAR (W), MUMBAI - 400068. • TEL.: 2893 3427 • MOB.: 90220 58504
- GORAI CENTRE** VICTORY HEIGHTS, GORAI MAIN ROAD, OPP. SUVIDYA SCHOOL, BORIVALI (W), MUMBAI - 400092. • TEL.: 2869 6556 • MOB.: 90224 88354 / 72080 02565
- GOREGAON CENTRE** M.G. ROAD, NEAR JAIN MANDIR, GOREGAON (V), MUMBAI - 400062. • Tel.: 2873 3030 / 2873 3131 • MOB.: 93213 83806

Website : [www.healthcarediag.com](http://www.healthcarediag.com) • E-mail : [healthcare.medicals@gmail.com](mailto:healthcare.medicals@gmail.com)

"Home Visit Facility Call On 76667 66307"

- COMPU. PATHOLOGY • ALLERGY TESTING
- DIGITAL WHOLE BODY X-RAYS
- DIGITAL 3D SONOGRAPHY
- DIGITAL WHOLE BODY COLOUR DOPPLER
- DIGITAL 2-D ECHO WITH COLOUR DOPPLER
- E.C.G. • LUNG FUNCTION TEST
- MAMMOGRAPHY & BONE MINERAL DENSITOMETRY

- COMPUTERISED STRESS TEST
- DENTAL
- ADVANCED DENTISTRY
- PHYSIOTHERAPY
- AUDIOMETRY & SPEECH THERAPY
- FULL BODY HEALTH CHECK-UPS
- CORPORATE HEALTH CHECKUPS



# HEALTHCARE

MEDICAL CENTRE & DIAGNOSTICS

**Patient's Name** : MS SNEHA KANOJIA  
**Referred By Dr** : MEDIWHEEL  
**Sex** : FEMALE Age : 27 Years  
**Collected At** : YOGI NAGAR MAIN BRANCH

**Lab No.** : LJD1958 \*LJD1958\*  
**Reg. Date** : 16-Oct-2024 9:24 am  
**Report Date** : 16-Oct-2024 2:54 pm  
**Print Date** : 17-Oct-2024 3:11 pm

## URINE ROUTINE & MICROSCOPY

TEST	RESULT
<u>PHYSICAL EXAMINATION</u>	
Quantity	15 ml
Colour	Pale yellow
Appearance	clear
Deposit	Absent
pH	Acidic (5.0 )
Specific Gravity	1.010
<u>CHEMICAL EXAMINATION</u>	
Proteins	Absent
Sugar	Absent
Ketone	Absent
Occult Blood	Absent
Bile Pigment	Absent
Bile Salts	Absent
Urobilinogen	Normal
<u>MICROSCOPIC EXAMINATION OF CENTRIFUGED DEPOSIT</u>	
Red Blood Cells	Absent
Pus Cells	Occasional /hpf
Epithelial Cells	Occasional /hpf

Printed By : SUNITA

Checked By  
JAY

DR. BHAVINI KAMDAR  
MD (PATH) MUM

- BORIVALI CENTRE** 1ST FLR., YOGI AVENUE, YOGI NAGAR, BORIVALI (W), MUMBAI - 400092. • TEL.: 2899 6565 / 2899 1376 • MOB.: 90222 39301
- KANDIVALI CENTRE** MAHAVIR SURYADARSHAN SOC., SATYANAGAR RD., MAHAVIR NAGAR, KANDIVALI (W), MUMBAI - 67. • TEL.: 2868 0090 / 6522 6565 / 2869 7808 • MOB.: 90220 54458
- KANDIVALI CENTRE** SHOP NO. 44/49, EMP 71, EVERSHINE MILLENNIUM PARADISE, THAKUR VILLAGE, 120 FEET ROAD, KANDIVALI (E) MUMBAI - 400101. • TE.: 2885 7171 / 89288 41541
- DAHISAR CENTRE** NILANGI APARTMENT, KANDERPADA JUNCTION, DAHISAR (W), MUMBAI - 400068. • TEL.: 2893 3427 • MOB.: 90220 58504
- GORAI CENTRE** VICTORY HEIGHTS, GORAI MAIN ROAD, OPP. SUVIDYA SCHOOL, BORIVALI (W), MUMBAI - 400092. • TEL.: 2869 6556 • MOB.: 90224 88354 / 72080 02565
- GOREGAON CENTRE** M.G. ROAD, NEAR JAIN MANDIR, GOREGAON (W), MUMBAI - 400062. • Tel.: 2873 3030 / 2873 3131 • MOB.: 93213 83806

Website : [www.healthcarediag.com](http://www.healthcarediag.com) • E-mail : [healthcare.medicals@gmail.com](mailto:healthcare.medicals@gmail.com)

"Home Visit Facility Call On 76667 66307"

- COMPU. PATHOLOGY • ALLERGY TESTING
- DIGITAL WHOLE BODY X-RAYS
- DIGITAL 3D SONOGRAPHY
- DIGITAL WHOLE BODY COLOUR DOPPLER
- DIGITAL 2-D ECHO WITH COLOUR DOPPLER
- E.C.G. • LUNG FUNCTION TEST
- MAMMOGRAPHY & BONE MINERAL DENSITOMETRY

- COMPUTERISED STRESS TEST
- DENTAL
- ADVANCED DENTISTRY
- PHYSIOTHERAPY
- AUDIOMETRY & SPEECH THERAPY
- FULL BODY HEALTH CHECK-UPS
- CORPORATE HEALTH CHECKUPS



# HEALTHCARE

MEDICAL CENTRE & DIAGNOSTICS

Patient's Name : MS SNEHA KANOJIA  
Referred By Dr : MEDIWHEEL  
Sex : FEMALE Age : 27 Years  
Collected At : YOGI NAGAR MAIN BRANCH

Lab No. : LJD1958 \*LJD1958\*  
Reg. Date : 16-Oct-2024 9:24 am  
Report Date : 16-Oct-2024 2:54 pm  
Print Date : 17-Oct-2024 3:11 pm

Casts Not seen  
Crystals Not seen /hpf  
Yeast Not seen  
Bacteria Absent

----- End of Report -----

Printed By : SUNITA

Checked By  
JAY

DR. BHAVINI KAMDAR  
MD (PATH) MUM

- BORIVALI CENTRE** 1ST FLR., YOGI AVENUE, YOGI NAGAR, BORIVALI (W), MUMBAI - 400092. • TEL.: 2899 6565 / 2899 1376 • MOB.: 90222 39301
- KANDIVALI CENTRE** MAHAVIR SURYADARSHAN SOC., SATYANAGAR RD., MAHAVIR NAGAR, KANDIVALI (W), MUMBAI - 67. • TEL.: 2868 0090 / 6522 6565 / 2869 7808 • MOB.: 90220 54458
- KANDIVALI CENTRE** SHOP NO. 44/49, EMP 71, EVERSHINE MILLENNIUM PARADISE, THAKUR VILLAGE, 120 FEET ROAD, KANDIVALI (E) MUMBAI - 400101. • TE.: 2885 7171 / 89288 41541
- DAHISAR CENTRE** NILANGI APARTMENT, KANDERPADA JUNCTION, DAHISAR (W), MUMBAI - 400068. • TEL.: 2893 3427 • MOB.: 90220 58504
- GORAI CENTRE** VICTORY HEIGHTS, GORAI MAIN ROAD, OPP. SUVIDYA SCHOOL, BORIVALI (W), MUMBAI - 400092. • TEL.: 2869 6556 • MOB.: 90224 88354 / 72080 02565
- GOREGAON CENTRE** M.G. ROAD, NEAR JAIN MANDIR, GOREGAON (V), MUMBAI - 400062. • Tel.: 2873 3030 / 2873 3131 • MOB.: 93213 83806

Website : [www.healthcarediag.com](http://www.healthcarediag.com) • E-mail : [healthcare.medicals@gmail.com](mailto:healthcare.medicals@gmail.com)

"Home Visit Facility Call On 76667 66307"

**Health Check up Booking Request(36E2221)**

1 message

Mediwheel <wellness@mediwheel.in>  
To: healthcare.medicals@gmail.com  
Cc: customercare@mediwheel.in

Tue, Oct 15, 2024 at 5:38 PM

**011-41195959**

Dear Healthcare Medical Centre and Diagnostics

We have received a booking request with the following details. Provide your confirmation by clicking on the Yes button.

**You confirm this booking?**

Yes No

**Name** : Sneha Kulpat Kanojia  
**Contact Details** : 8779660671  
**Hospital Package Name** : Pre-employment Health Checkup I  
**Location** : 1st Floor, Yogi Avenue, Yogi Nagar, behind Vakharia institute, Borivali (W)  
**Appointment Date** : 16-10-2024

Member Information		
Booked Member Name	Age	Gender
Sneha Kulpat Kanojia	27 year	Female

**Tests included in this Package**

- ESR
- Blood Glucose (Fasting)
- Creatinine
- Bilirubin Total
- Blood Glucose (Post Prandial)
- SGPT
- BUN
- CBC
- Blood Group ABO RH Typing
- Chest X-ray
- ECG
- General Physician Consultation
- Eye Check-up Consultation
- Gynae Consultation

Thanks,  
Mediwheel Team  
Please Download Mediwheel App





THE UNION OF INDIA  
MAHARASHTRA STATE MOTOR DRIVING LICENCE

DL No MH47 20180004972  
Valid Till 05-03-2038 (NT)

DOI : 06-03-2018

06-03-2018

AUTHORISATION TO DRIVE FOLLOWING CLASS  
OF VEHICLES THROUGHOUT INDIA

COV DOI

MCWG 06-03-2018

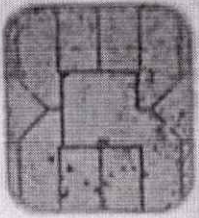

DOB : 27-12-1996 BG : O+

Name SNEHA KULPAT KANOJIA  
S/DW of KULPAT S KANOJIA  
Add 110/41 VENKATESH CHS  
CHARKOP SECTOR 1 RSC 21  
GREATER MUMBAI, MUMBAI SUBURBAN, MH  
PIN 400067

Signature & ID of  
Issuing Authority MH47

*[Handwritten Signature]*

FORM 7  
RULE 16 (2)



Signature/Thumb  
Impression of Holder

*[Handwritten Signature]*

Dr. NUPUR RAI  
MBBS, DIPLOMA CARDIOLOGY (PGDCC)  
Reg. No.: 2018115643

HEALTHCARE  
Medical centre And Diagnostics  
Yogi Nagar,  
Yogi Avenue, Mumbai - 400 067  
Borivali (West), Mumbai - 400 065  
Tel : 26996535 / 26996536

- COMPU. PATHOLOGY • ALLERGY TESTING
- DIGITAL WHOLE BODY X-RAYS
- DIGITAL 3D SONOGRAPHY
- DIGITAL WHOLE BODY COLOUR DOPPLER
- DIGITAL 2-D ECHO WITH COLOUR DOPPLER
- E.C.G. • LUNG FUNCTION TEST
- MAMMOGRAPHY & BONE MINERAL DENSITOMETRY

- COMPUTERISED STRESS TEST
- DENTAL
- ADVANCED DENTISTRY
- PHYSIOTHERAPY
- AUDIOMETRY & SPEECH THERAPY
- FULL BODY HEALTH CHECK-UPS
- CORPORATE HEALTH CHECKUPS



NAME MS SNEHA KANOJIA  
HEIGHT: 148.7 WT: 52.0KG  
CMS  
REFERRED BY MEDIWHEEL

DATE 16/10/24  
AGE 27YRS  
SEX FEMALE

<b>PRESENT COMPLAINTS:HEALTHY</b>	
<b>PAST HISTORY:PCOS TOOK Rx FROM GYNEC BU NOW STOP Rx SINCE 1 YR</b>	
<b>ALLERGY: NIL</b>	<b>HABITS: NIL</b>
<b>SLEEP: GOOD</b>	<b>BLADDER: NAD</b>
<b>FAMILY HISTORY:FATHER : HTN AND DM</b>	
<b>MOTHER :HTN</b>	
<b>GENERAL EXAMINATION:</b>	<b>ADVICE-</b>
P:90/ MIN BP:100/60 MMHG	<i>lit for employment</i>
PALLOR: NIL ICTERUS: NIL	
OEDEMA: NIL OTHERS: NAD	
RS: A E B E clear	
CVS: NAD	
PA: SOFT , NON TENDER	<i>Tab Heparin XT 0-01 x 1 month</i>
CNS: NAD	<i>Adv stress test / 2 weeks</i>
<b>INVESTIGATION:</b>	<b>DR. Y. J. MEHTA [M.D.]</b>
	<b>DR. NUPUR RAI</b>
	<b>MRS DIPLOMA CARDIOLOGY (PGDCC)</b>
	<b>Reg. No.: 2018115643</b>

**HEALTHCARE**  
Medical centre And Diagnostics  
Yogi Avenue, Yogi Nagar,  
Borivali (W), Mumbai - 400 092  
Tel :- 28996565, 28996535

- COMPU. PATHOLOGY • ALLERGY TESTING
- DIGITAL WHOLE BODY X-RAYS
- DIGITAL 3D SONOGRAPHY
- DIGITAL WHOLE BODY COLOUR DOPPLER
- DIGITAL 2-D ECHO WITH COLOUR DOPPLER
- E.C.G. • LUNG FUNCTION TEST
- MAMMOGRAPHY & BONE MINERAL DENSITOMETRY

- COMPUTERISED STRESS TEST
- DENTAL
- ADVANCED DENTISTRY
- PHYSIOTHERAPY
- AUDIOMETRY & SPEECH THERAPY
- FULL BODY HEALTH CHECK-UPS
- CORPORATE HEALTH CHECKUPS



**GYNEAC / OBST CHECK UP**

NAME MS SNEHA KANOJIA DATE 16/10/2024  
 PATIENT ID - AGE 27YRS  
 REFERRED BY MEDIWHEEL SEX FEMALE

**PRESENT COMPLAINTS:** MENSES ARE IRREGULAR ON AVRG 2-3 MONTH ON EACH CYCLE

**CURRENT MEDICATION :** NIL

**PRESENT MENSTRUAL HISTORY:** LMP : 12/10/2024 ,22/08/2024  
 REGULAR IRREGULAR  
 GYNEAC H/O: SHE HAD PCOS AND TOOK Rx WITH HER GYNEC FOR THE SAME BUT SHE HAS BEEN OFF ON TREATMENT SINCE 1 YR -

<b>OBST HISTORY: LD:</b>	-
FTND :	
FTCS :	

**BREAST EXAM:** NO LUMP ,NO DISCHARGE FROM NIPPLE

**ADVICE:**

**HEALTHCARE**  
**Medical Centre And Diagnostics**  
 Yogi Nagar,  
 (GYNAC & OBSTETRICS)  
 Tel :- 28996600 / 28996601

- COMPU. PATHOLOGY • ALLERGY TESTING
- DIGITAL WHOLE BODY X-RAYS
- DIGITAL 3D SONOGRAPHY
- DIGITAL WHOLE BODY COLOUR DOPPLER
- DIGITAL 2-D ECHO WITH COLOUR DOPPLER
- E.C.G. • LUNG FUNCTION TEST
- MAMMOGRAPHY & BONE MINERAL DENSITOMETRY

- COMPUTERISED STRESS TEST
- DENTAL
- ADVANCED DENTISTRY
- PHYSIOTHERAPY
- AUDIOMETRY & SPEECH THERAPY
- FULL BODY HEALTH CHECK-UPS
- CORPORATE HEALTH CHECKUPS



**HEALTHCARE**

MEDICAL CENTRE & DIAGNOSTICS

## EYE CHECK UP & COLOUR VISION

NAME: MS SNEHA KANOJIA		DATE: 16/10/2024
REFERRED BY: MEDIWHEEL	AGE: 27 YRS	SEX : FEMALE

	RIGHT EYE	LEFT EYE
CORNEA	NORMAL	NORMAL
PUPIL	NORMAL	NORMAL
SCLERA	NORMAL	NORMAL
EYE MOVEMENTS	NORMAL	NORMAL
REFRACTIVE ERROR	VISION CORRECTED WITH GLASSES	VISION CORRECTED WITH GLASSES
COLOUR VISION	NORMAL	NORMAL

**HEALTHCARE**  
 Medical centre And Diagnostics  
 Yogi Avenue, Yogi Nagar,  
 Borivali (West), Mumbai - 400 092  
 Tel :- 28996565 / 28996535  
 DR. SIGNATURE

• COMPU. PATHOLOGY • ALLERGY TESTING

• DIGITAL WHOLE BODY X-RAYS

• DIGITAL 3D SONOGRAPHY

• DIGITAL WHOLE BODY COLOUR DOPPLER

• DIGITAL 2-D ECHO WITH COLOUR DOPPLER

• E.C.G. • LUNG FUNCTION TEST

• MAMMOGRAPHY & BONE MINERAL DENSITOMETRY

• COMPUTERISED STRESS TEST

• DENTAL

• ADVANCED DENTISTRY

• PHYSIOTHERAPY

• AUDIOMETRY & SPEECH THERAPY

• FULL BODY HEALTH CHECK-UPS

• CORPORATE HEALTH CHECKUPS



**HEALTHCARE**

MEDICAL CENTRE & DIAGNOSTICS

NAME	MS SNEHA KANOJIA	DATE	16.10.2024
		AGE	27 YRS
REF. BY DR.	MEDIWHEEL	SEX	FEMALE

**X-RAY CHEST (PA VIEW).**

The lungs on the either side show equal translucency.

The pleural spaces are normal.

The cardiac size is normal.

The domes of the diaphragms are normal in position, and show smooth outline.

Ribs appear normal.

**IMPRESSION :**

**NO EVIDENCE OF PLEURAL OR PARENCHYMAL PATHOLOGY IS NOTED.**

  
**DR.SUDHANSHU SAXENA**  
**CONS.RADIOLOGIST.**

Note : Investigations have their limitations. Solitary radiological investigations never confirm the final diagnosis. They only help in diagnosing the disease in correlation to clinical symptoms and other related tests. Please interpret accordingly

- COMPU. PATHOLOGY
- DIGITAL X-RAY
- DIGITAL SONOGRAPHY
- DIGITAL COLOR DOPPLER
- 2D ECHO CARDIOGRAPHY
- MAMMOGRAPHY & BONE MINERAL DENSITOMETRY ( BMD )
- ECG ■ PFT
- COMPU. TREADMILL TEST
- PHYSIOTHERAPY
- DENTAL
- HEALTH CHECK-UP



MS SNEHA KANOJIA  
 ELJD1958 16-Oct-2024



# ELECTROCARDIOGRAM (ECG)

PATIENT MS. SNEHA KANOJIA AGE 27 SEX F  
 REF. BY DR. MEDIWHEEL DATE 16/10/24

INTERPRETATION : T wave inversion in V1-V6 & II & aVF.

Dr.   
**Dr. NUPUR RAI**  
 3RS DIPLOMA IN CARDIOLOGY (PGDCC)  
 Reg. No.: 2018115843

**HEALTHCARE**  
 Medical Centre And Diagnostics  
 Vesi Anand Rd, Vesi Nagar,  
 Banihal (Jammu & Kashmir) - 190109  
 Tel : 283995535



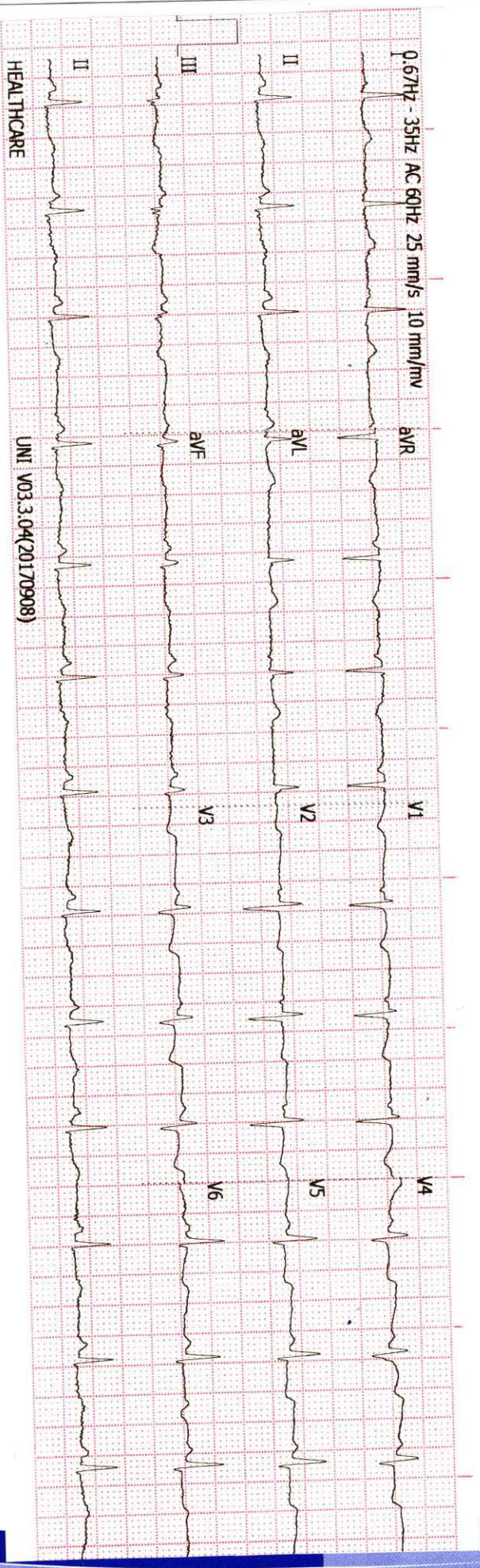

History : .....

B.P. : .....

Drugs : .....

Standard : .....

Auricular Rate : .....

Ventricular Rate : .....

Rhythm : .....

Mechanism : .....

Voltage : .....

Axis : .....

P. Waves : .....

PR Interval : .....

Q. Waves : .....

QRS Interval : .....

ST Segment : .....

T. Waves : .....

QT Interval : .....

Extra Systoles : .....

REMARKS & CONCLUSIONS : .....

7 hours in V<sub>1</sub>-V<sub>6</sub>, III, aVR