



UNIVERSAL DIAGNOSTIC CENTRE

S3/57, Vedant Complex, Pokharan Road No. 1, Vartak Nagar, Thane (W) 400 606.
Contact No: 022 47488444 / +91 9930081525. Email: udcpath@gmail.com



12235 120924

Name : MR. SHYAM SHIVPRASAD TIWARI

LABID : 12235

Sample Collection : 12/09/2024 16:38

Age : 34 Yrs. Sex : M

Sample Received : 12/09/2024 16:38

Ref. By : SIDDHIVINAYAK HOSPITAL (APOLLO)

Report Released : 12/09/2024 19:31

Sent By : UNIVERSAL DIAGNOSTIC CENTRE

FASTING AND POSTPRANDIAL PLASMA GLUCOSE

Test	Result	Unit	Biological Ref. Range
Fasting Plasma Glucose Method: Hexokinase	: 115.20	mg/dl	70-110 mg/dl
Fasting Urine Glucose	: Absent		Absent
Fasting Urine Ketone	: Absent		Absent
Post Prandial Plasma Glucose (2 Hrs.after lunch)	: 160.60	mg/dl	70 to 140 mg/dl
PP Urine Glucose	: Sample Not Received		
PP Urine Ketone	: Sample Not Received		
Method : Glucose Oxidase Peroxidase (GOD/POD)			

AS PER AMERICAN DIABETES ASSOCIATION 2010 UPDATE

FASTING GLUCOSE LEVEL-

- Normal glucose tolerance : 70-110 mg/dl
- Impaired Fasting glucose (IFG) : 110-125 mg/dl
- Diabetes mellitus : ≥ 126 mg/dl POSTPRANDIAL/POST GLUCOSE (75 grams)
- Normal glucose tolerance : 70-139 mg/dl - Impaired glucose tolerance : 140-199 mg/dl
- Diabetes mellitus : ≥ 200 mg/dl CRITERIA FOR DIAGNOSIS OF DIABETES MELLITUS - Fasting plasma glucose ≥ 126 mg/dl - Classical symptoms +Random plasma glucose ≥ 200 mg/dl
- Plasma glucose ≥ 200 mg/dl (2 hrs after 75 grams of glucose)
- Glycosylated haemoglobin $> 6.5\%$ ***Any positive criteria should be tested on subsequent day with same or other criteria.

BIOCHEMISRTY TEST DONE ON MERILYZER CLINIQUANT BIOCHEMISRTY ANALYZER

(Collected At: 12/09/2024 16:38:15, Received At: 12/09/2024 16:38:15, Reported At: 12/09/2024 19:31:35)



Checked By -

Preeti Jaiswar
Senior Technician
ADMLT

Dr. Dhiraj Hivare
M.D. (PATH.)

**Sample has been collected outside the laboratory. The results pertain to the sample received.



UNIVERSAL DIAGNOSTIC CENTRE

S3/57, Vedant Complex, Pokharan Road No. 1, Vartak Nagar, Thane (W) 400 606.
Contact No: 022 47488444 / +91 9930081525. Email: udcpath@gmail.com



12235 120924

Name : MR. SHYAM SHIVPRASAD TIWARI

LABID : 12235

Sample Collection : 12/09/2024 16:38

Age : 34 Yrs. Sex : M

Sample Received : 12/09/2024 16:38

Ref. By : SIDDHIVINAYAK HOSPITAL (APOLLO)

Report Released : 12/09/2024 19:31

Sent By : UNIVERSAL DIAGNOSTIC CENTRE

UREA CREAT RATIO (UCR)

Test	Result	Unit	Biological Ref. Range
Blood Urea Method: Urease UV/GLDH	: 31.50	mg/dl	10-50 mg/dl
Blood Urea Nitrogen	: 14.72	mg/dl	6-21 mg/dl
S. Creatinine Method: Modified Jaffe's	: 0.87	mg/dl	0.7-1.3 mg/dl
UREA / CREATININE RATIO	: 36.21		8.56 to 50.10

INTERPRETATION:

The principle behind this ratio is the fact that both urea (BUN) and creatinine are freely filtered by the glomerulus; however, urea reabsorbed by the tubules can be regulated (increased or decreased) whereas creatinine reabsorption remains the same (minimal reabsorption).

> 50.10 (Pre renal causes) : BUN reabsorption is increased. Urea is disproportionately elevated relative to creatinine in serum. This may be indicative of hypoperfusion of the kidneys due to heart failure or dehydration. Gastrointestinal bleeding or increased dietary protein can also increase the ratio.

8.56 - 50.10 (Post Renal causes or Normal) : Normal range. Can also be postrenal disease. BUN reabsorption is within normal limits.

< 8.56 (Intra Renal) : Renal damage causes reduced reabsorption of BUN, therefore lowering the Urea:Cr ratio. Decreased ratio indicates liver disease (due to decreased urea formation) or malnutrition.

(Collected At: 12/09/2024 16:38:15, Received At: 12/09/2024 16:38:15, Reported At: 12/09/2024 19:32:54)



Checked By -

Preeti Jaiswar
Senior Technician
ADMLT

Dr. Dhiraj Hivare
M.D. (PATH.)

**Sample has been collected outside the laboratory. The results pertain to the sample received.



UNIVERSAL DIAGNOSTIC CENTRE

S3/57, Vedant Complex, Pokharan Road No. 1, Vartak Nagar, Thane (W) 400 606.
Contact No: 022 47488444 / +91 9930081525. Email: udcpath@gmail.com



Name : MR. SHYAM SHIVPRASAD TIWARI
Ref. By : SIDDHIVINAYAK HOSPITAL (APOLLO)
Sent By : UNIVERSAL DIAGNOSTIC CENTRE

LABID : 12235
Age : 34 Yrs. **Sex :** M

Sample Collection : 12/09/2024 16:38
Sample Received : 12/09/2024 16:38
Report Released : 12/09/2024 19:31

COMPLETE BLOOD COUNT

Test	Result	Unit	Reference Range
Haemoglobin	13.4	gm/dl	14.0-18.0 gm/dl
<u>RBC PARAMETERS</u>			
Total R.B.C. Count	5.11	mill/cumm	4.5-6.5 mill/cumm
PCV	30.9	%	40-54 %
MCV	60.5	fl	76-90 fl
MCH	26.2	Pg	27-32 Pg
MCHC	43.4	gm/dl	30-35 gm/dl
RDW	12.6	%	11-14.5 %
<u>WBC PARAMETERS</u>			
Total W.B.C. Count	10500	per cumm	4000-11000 per cumm
Neutrophils	55	%	40-75 %
Lymphocytes	36	%	20-40 %
Monocytes	08	%	0 - 10 %
Eosoniphils	01	%	0 - 6 %
Basophils	0	%	0-1 %
Band Forms	0	%	0 - 0 %
<u>PLATELET PARAMETERS</u>			
Platelet Count	305000	per cu.mm.	150000 - 450000 per cu.mm.
MPV	10.8	fL	3-12 fL

PERIPHERIAL SMEAR FINDINGS:

WBC Morphology : Normal
RBC Morphology : **Mild Microcytosis.**
Platelets on Smear : Adequate on smear.

EDTA Sample Procesed On a Fully Automated 3-Part Analyzer H-360

(Collected At: 12/09/2024 16:38:15, Received At: 12/09/2024 16:38:15, Reported At: 12/09/2024 19:34:02)



Checked By -

Preeti Jaiswar
Senior Technician
ADMLT

Dr. Dhiraj Hivare
M.D. (PATH.)

**Sample has been collected outside the laboratory. The results pertain to the sample received.



UNIVERSAL DIAGNOSTIC CENTRE

S3/57, Vedant Complex, Pokharan Road No. 1, Vartak Nagar, Thane (W) 400 606.
Contact No: 022 47488444 / +91 9930081525. Email: udcpath@gmail.com



12235 120924

Name : MR. SHYAM SHIVPRASAD TIWARI

LABID : 12235

Sample Collection : 12/09/2024 16:38

Age : 34 Yrs. Sex : M

Sample Received : 12/09/2024 16:38

Ref. By : SIDDHIVINAYAK HOSPITAL (APOLLO)

Report Released : 12/09/2024 19:31

Sent By : UNIVERSAL DIAGNOSTIC CENTRE

SERUM BILIRUBIN

Test	Result	Unit	Biological Ref. Range
S. Bilirubin (Total)	: 0.47	mg/dl	0-1.2 mg/dl
S. Bilirubin (Direct)	: 0.21	mg/dl	0-0.40 mg/dl
S. Bilirubin (Indirect)	: 0.26	mg/dl	0-0.55 mg/dl

(Collected At: 12/09/2024 16:38:15, Received At: 12/09/2024 16:38:15, Reported At: 12/09/2024 19:34:11)

----- End Of Report -----



Checked By -

Preeti Jaiswar
Senior Technician
ADMLT

Dr. Dhiraj Hivare
M.D. (PATH.)

**Sample has been collected outside the laboratory. The results pertain to the sample received.



UNIVERSAL DIAGNOSTIC CENTRE

S3/57, Vedant Complex, Pokharan Road No. 1, Vartak Nagar, Thane (W) 400 606.
Contact No: 022 47488444 / +91 9930081525. Email: udcpath@gmail.com



12235 120924

Name : MR. SHYAM SHIVPRASAD TIWARI

LABID : 12235

Sample Collection : 12/09/2024 16:38

Age : 34 Yrs. Sex : M

Sample Received : 12/09/2024 16:38

Ref. By : SIDDHIVINAYAK HOSPITAL (APOLLO)

Report Released : 12/09/2024 19:34

Sent By : UNIVERSAL DIAGNOSTIC CENTRE

EXAMINATION OF URINE

Test	Result	Biological Ref. Range
PHYSICAL EXAMINATION		
QUANTITY (URINE) :	30 ML	
Colour :	Pale Yellow	
Appearance :	Clear	
Reaction (pH) :	6.0	4.5 - 8.0
Specific Gravity :	1.015	1.010 - 1.030
CHEMICAL EXAMINATION		
Protein :	Absent	Absent
Glucose :	Absent	Absent
Ketone :	Absent	Absent
Occult Blood :	Absent	Absent
Bilirubin :	Absent	Absent
Urobilinogen :	Absent	Normal
MICROSCOPIC EXAMINATION		
Epithelial Cells :	0 - 1 / hpf	
Pus cells :	1 - 2 / hpf	
Red Blood Cells :	Absent / hpf	
Casts :	Absent / lpf	Absent / lpf
Crystals :	Absent	Absent
OTHER FINDINGS		
Amorphous Deposits :	Absent	Absent
Yeast Cells :	Absent	Absent
Bacteria :	Absent	Absent
Mucus Threads :	Absent	
Spermatozoa :	Absent	

(Collected At: 12/09/2024 16:38:15, Received At: 12/09/2024 16:38:15, Reported At: 12/09/2024 19:34:25)

----- End Of Report -----



Checked By -

Preeti Jaiswar
Senior Technician
ADMLT

Dr. Dhiraj Hivare
M.D. (PATH.)

**Sample has been collected outside the laboratory. The results pertain to the sample received.



UNIVERSAL DIAGNOSTIC CENTRE

S3/57, Vedant Complex, Pokharan Road No. 1, Vartak Nagar, Thane (W) 400 606.
Contact No: 022 47488444 / +91 9930081525. Email: udcpath@gmail.com



12235 120924

Name : MR. SHYAM SHIVPRASAD TIWARI

LABID : 12235

Sample Collection : 12/09/2024 16:38

Age : 34 Yrs. Sex : M

Sample Received : 12/09/2024 16:38

Ref. By : SIDDHIVINAYAK HOSPITAL (APOLLO)

Report Released : 12/09/2024 20:05

Sent By : UNIVERSAL DIAGNOSTIC CENTRE

BLOOD GROUP

Test	Result	Unit	Biological Ref. Range
ABO Group	: A		
RH Factor	: POSITIVE		

Slide agglutination test

Slide Agglutination Test

(Collected At: 12/09/2024 16:38:15, Received At: 12/09/2024 16:38:15, Reported At: 12/09/2024 20:05:52)

SERUM CREATININE

Test	Result	Unit	Biological Ref. Range
S. Creatinine	: 0.87	mg/dl	0.7-1.3 mg/dl

Method: Modified Jaffe's

(Collected At: 12/09/2024 16:38:15, Received At: 12/09/2024 16:38:15, Reported At: 12/09/2024 19:34:42)

----- End Of Report -----



Checked By -

Preeti Jaiswar
Senior Technician
ADMLT

Dr. Dhiraj Hivare
M.D. (PATH.)

**Sample has been collected outside the laboratory. The results pertain to the sample received.



UNIVERSAL DIAGNOSTIC CENTRE

S3/57, Vedant Complex, Pokharan Road No. 1, Vartak Nagar, Thane (W) 400 606.
Contact No: 022 47488444 / +91 9930081525. Email: udcpath@gmail.com



12235 120924

Name : MR. SHYAM SHIVPRASAD TIWARI

LABID : 12235

Sample Collection : 12/09/2024 16:38

Age : 34 Yrs. Sex : M

Sample Received : 12/09/2024 16:38

Ref. By : SIDDHIVINAYAK HOSPITAL (APOLLO)

Report Released : 12/09/2024 19:34

Sent By : UNIVERSAL DIAGNOSTIC CENTRE

ERYTHROCYTE SEDIMENTATION RATE (WESTERGREN'S)

Test	Result	Unit	Biological Ref. Range
E.S.R (Westergren)	: 16	mm at 1hr	0-20 mm at 1hr

Method : Westergren`s

Done with: ErySed Random Access ESR analyzer

(Collected At: 12/09/2024 16:38:15, Received At: 12/09/2024 16:38:15, Reported At: 12/09/2024 19:34:48)

----- End Of Report -----

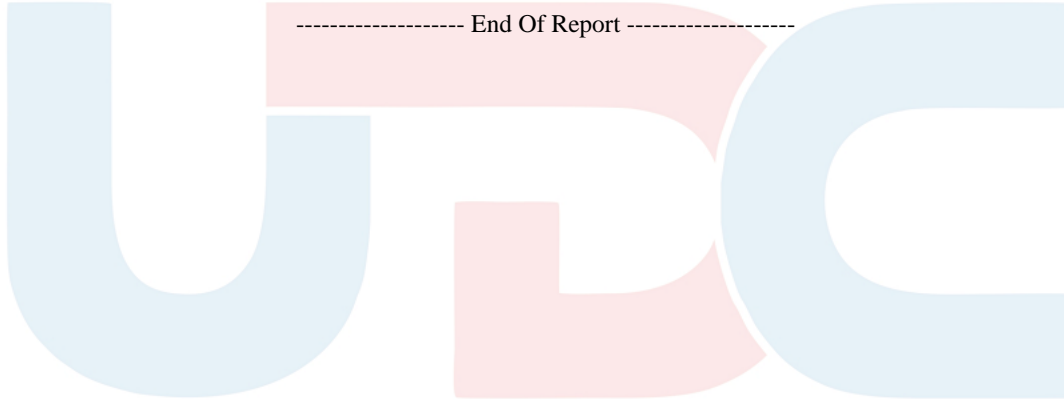

Checked By -

Preeti Jaiswar
Senior Technician
ADMLT

Dr. Dhiraj Hivare
M.D. (PATH.)

**Sample has been collected outside the laboratory. The results pertain to the sample received.



UNIVERSAL DIAGNOSTIC CENTRE

S3/57, Vedant Complex, Pokharan Road No. 1, Vartak Nagar, Thane (W) 400 606.
Contact No: 022 47488444 / +91 9930081525. Email: udcpath@gmail.com



12235 120924

Name : MR. SHYAM SHIVPRASAD TIWARI

LABID : 12235

Sample Collection : 12/09/2024 16:38

Age : 34 Yrs. **Sex** : M

Sample Received : 12/09/2024 16:38

Ref. By : SIDDHIVINAYAK HOSPITAL (APOLLO)

Report Released : 12/09/2024 19:34

Sent By : UNIVERSAL DIAGNOSTIC CENTRE

SGPT

Test	Result	Unit	Biological Ref. Range
S. G. P. T	: 28.60	IU/L	0-42 IU/L

(Collected At: 12/09/2024 16:38:15, Received At: 12/09/2024 16:38:15, Reported At: 12/09/2024 19:34:53)

----- End Of Report -----



Checked By -

Preeti Jaiswar
Senior Technician
ADMLT

Dr. Dhiraj Hivare
M.D. (PATH.)

**Sample has been collected outside the laboratory. The results pertain to the sample received.

Reg. No. _____
 Date: 12/9/24

Blood Urine Stool Vaccine ECG 2D Echo TMT X-Ray PFT Audio USG OPT Dr.

Employee's Name : Syam Tiwari
 Blood Group : _____
 Age/Sex : male 34
 Contact No. : 9702825960

With Glass / Without Glasses

	Rt.	Lt.
NEAR	N/G	N/G
DISTANT	G/G	G/G
COLOUR VISION	(N)	(N)

PHYSIOLOGIC PARAMETERS :
 Ht. (Cms.) : 172 Wt. (Kgs.) : 77.7 kg BMI : _____

GENERAL EXAMINATION SpO2: 98%
 Pulse (Min) : 80/m BP (mm Hg) : 120/90
 R.R. (Min) : 20/m Temp. : Afebrile
 Pallor : (-) Icterus : (0)
 Clubbing : (N)

COMPLAINTS : (Specify if any)
No any significant history

ENT EXAMINATION (Specify if Abnormal)
 Ear: _____ Nose: _____ Tongue: (N)
 Teeth: _____ Tonsils: _____ Gums: _____

PAST HISTORY :
No any significant history

SYSTEMIC EXAMINATION
 LOCOMOTOR SYSTEM _____
 RESPIRATORY SYSTEM _____
 CARDIOVASCULAR SYSTEM _____
 CENTRAL NERVOUS SYSTEM _____
 ABDOMEN _____
 GENITAL SYSTEM _____
 MUSCULOSKELETAL SYSTEM _____

FAMILY HISTORY :
No any significant history

SURGICAL HISTORY :
No any Sp. hrx

PERSONAL HISTORY (Addiction if any)
 Chronic / Frequent / Occasional : _____
 Smoker / Tobacco Chewer / Alcoholic : None

PFT	MEANS	PRED	% PRED
SVC			
FVC			
FEV1 / FVC			
Remark			

Audiometry

	500	1000	2000	4000	6000	8000
Right Ear						
Left Ear						
Remark						

DOCTOR SIGNATURE: Officer work
 Emp. is fit & can join his hospital





Shloka
Divine Magic of healing
DIAGNOSTIC CENTRE

Patient ID.	PAT000582	Name	SHYAM TIWARI	Sex/Age	M/034Y
Date	12-09-2024	Ref by	SIDDHIVINAYAK HOSPITAL	CHEST PA	

X-RAY CHEST PA VIEW

FINDINGS :-

The lungs on the either side show equal translucency.

The peripheral pulmonary vasculature is normal.

No focal lung lesion is seen.

Bilateral CP angles are normal.

Both hila are normal in size, have equal density and bear normal relationship.

The heart and trachea are central in position and no mediastinal abnormality is visible.

The cardiac size is normal.

The domes of the diaphragms are normal in position, and show smooth outline.

IMPRESSION :- No significant abnormality detected.

ADVICE :- Clinical correlation and follow up.

Dr. AVINASH RATHOD
DMRD, DNB
CONSULTANT RADIOLOGIST
MMC-2011/05/1616

Disclaimer : It is an online interpretation of medical imaging based on clinical data. All modern machines/procedures have their own limitation. If there is any clinical discrepancy, this investigation may be repeated or reassessed by other tests. Patients identification in online reporting is not established, so in no way can this report be utilized for any medico legal purpose. Any error in typing should be corrected immediately.

SHLOKA DIAGNOSTIC CENTRE

Venture of Vedant Multi-speciality Hospital and Institute

📍 Gate No, S-2, Vedant Commercial Complex, Vartak Nagar, Thane (W), 400 606.

☎ 022-6848 4848 📠 8097370719 ✉ info@sholkahospital.com

ID: 1670

12-09-2024 10:13:57 AM

Male 34 Years
Reg. No. BP: 120/90

WT 77.7kg HT 172 cm
SpO2 = 98% PR: 80 bpm

HR	: 91	bpm
P	: 92	ms
PR	: 145	ms
QRS	: 92	ms
QT/QTcBz	: 328/405	ms
P/QRS/T	: 55/56/49	ms
RV5/SV1	: 1.393/1.230	mV

Diagnosis Information:
Sinus Rhythm
Largely P/rV1



Normal Sinus Rhythm
Normal axis
No significant ST-T changes
Rate - 91bpm approx
Complete coronary

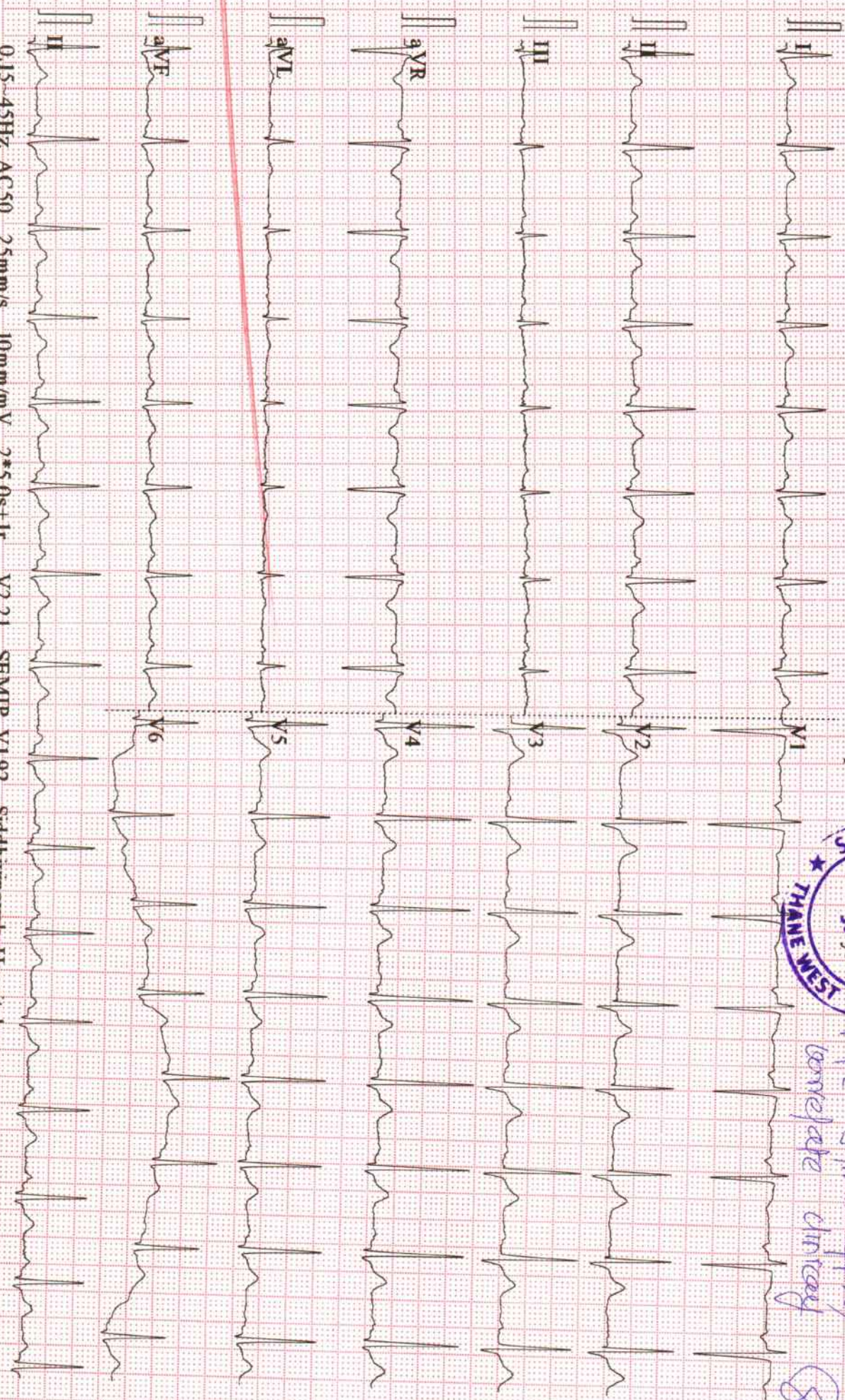

0.15-45Hz AC50 25mm/s 10mm/mV 2*5.0s+1r V2.21 SEMIP V1.92 Siddhivinayak Hospital



UNIVERSAL DIAGNOSTIC CENTRE

S3/57, Vedant Complex, Pokharan Road No. 1, Vartak Nagar, Thane (W) 400 606.
Contact No: 022 47488444 / +91 9930081525. Email: udcpath@gmail.com



12235 120924

Name : MR. SHYAM SHIVPRASAD TIWARI

LABID : 12235

Sample Collection : 12/09/2024 16:38

Age : 34 Yrs. Sex : M

Sample Received : 12/09/2024 16:38

Ref. By : SIDDHIVINAYAK HOSPITAL (APOLLO)

Report Released : 12/09/2024 19:31

Sent By : UNIVERSAL DIAGNOSTIC CENTRE

FASTING AND POSTPRANDIAL PLASMA GLUCOSE

Test	Result	Unit	Biological Ref. Range
Fasting Plasma Glucose Method: Hexokinase	: 115.20	mg/dl	70-110 mg/dl
Fasting Urine Glucose	: Absent		Absent
Fasting Urine Ketone	: Absent		Absent
Post Prandial Plasma Glucose (2 Hrs.after lunch)	: 160.60	mg/dl	70 to 140 mg/dl
PP Urine Glucose	: Sample Not Received		
PP Urine Ketone	: Sample Not Received		
Method : Glucose Oxidase Peroxidase (GOD/POD)			

AS PER AMERICAN DIABETES ASSOCIATION 2010 UPDATE

FASTING GLUCOSE LEVEL-

- Normal glucose tolerance : 70-110 mg/dl
- Impaired Fasting glucose (IFG) : 110-125 mg/dl
- Diabetes mellitus : ≥ 126 mg/dl POSTPRANDIAL/POST GLUCOSE (75 grams)
- Normal glucose tolerance : 70-139 mg/dl - Impaired glucose tolerance : 140-199 mg/dl
- Diabetes mellitus : ≥ 200 mg/dl CRITERIA FOR DIAGNOSIS OF DIABETES MELLITUS - Fasting plasma glucose ≥ 126 mg/dl - Classical symptoms +Random plasma glucose ≥ 200 mg/dl
- Plasma glucose ≥ 200 mg/dl (2 hrs after 75 grams of glucose)
- Glycosylated haemoglobin $> 6.5\%$ ***Any positive criteria should be tested on subsequent day with same or other criteria.

BIOCHEMISRTY TEST DONE ON MERILYZER CLINIQUANT BIOCHEMISRTY ANALYZER

(Collected At: 12/09/2024 16:38:15, Received At: 12/09/2024 16:38:15, Reported At: 12/09/2024 19:31:35)



Checked By -

Preeti Jaiswar
Senior Technician
ADMLT

Dr. Dhiraj Hivare
M.D. (PATH.)

**Sample has been collected outside the laboratory. The results pertain to the sample received.



UNIVERSAL DIAGNOSTIC CENTRE

S3/57, Vedant Complex, Pokharan Road No. 1, Vartak Nagar, Thane (W) 400 606.
Contact No: 022 47488444 / +91 9930081525. Email: udcpath@gmail.com



12235 120924

Name : MR. SHYAM SHIVPRASAD TIWARI

LABID : 12235

Sample Collection : 12/09/2024 16:38

Age : 34 Yrs. Sex : M

Sample Received : 12/09/2024 16:38

Ref. By : SIDDHIVINAYAK HOSPITAL (APOLLO)

Report Released : 12/09/2024 19:31

Sent By : UNIVERSAL DIAGNOSTIC CENTRE

UREA CREAT RATIO (UCR)

Test	Result	Unit	Biological Ref. Range
Blood Urea Method: Urease UV/GLDH	: 31.50	mg/dl	10-50 mg/dl
Blood Urea Nitrogen	: 14.72	mg/dl	6-21 mg/dl
S. Creatinine Method: Modified Jaffe's	: 0.87	mg/dl	0.7-1.3 mg/dl
UREA / CREATININE RATIO	: 36.21		8.56 to 50.10

INTERPRETATION:

The principle behind this ratio is the fact that both urea (BUN) and creatinine are freely filtered by the glomerulus; however, urea reabsorbed by the tubules can be regulated (increased or decreased) whereas creatinine reabsorption remains the same (minimal reabsorption).

> 50.10 (Pre renal causes) : BUN reabsorption is increased. Urea is disproportionately elevated relative to creatinine in serum. This may be indicative of hypoperfusion of the kidneys due to heart failure or dehydration. Gastrointestinal bleeding or increased dietary protein can also increase the ratio.

8.56 - 50.10 (Post Renal causes or Normal) : Normal range. Can also be postrenal disease. BUN reabsorption is within normal limits.

< 8.56 (Intra Renal) : Renal damage causes reduced reabsorption of BUN, therefore lowering the Urea:Cr ratio. Decreased ratio indicates liver disease (due to decreased urea formation) or malnutrition.

(Collected At: 12/09/2024 16:38:15, Received At: 12/09/2024 16:38:15, Reported At: 12/09/2024 19:32:54)



Checked By -

Preeti Jaiswar
Senior Technician
ADMLT

Dr. Dhiraj Hivare
M.D. (PATH.)

**Sample has been collected outside the laboratory. The results pertain to the sample received.



UNIVERSAL DIAGNOSTIC CENTRE

S3/57, Vedant Complex, Pokharan Road No. 1, Vartak Nagar, Thane (W) 400 606.
Contact No: 022 47488444 / +91 9930081525. Email: udcpath@gmail.com



Name : MR. SHYAM SHIVPRASAD TIWARI
Ref. By : SIDDHIVINAYAK HOSPITAL (APOLLO)
Sent By : UNIVERSAL DIAGNOSTIC CENTRE

LABID : 12235
Age : 34 Yrs. **Sex :** M

Sample Collection : 12/09/2024 16:38
Sample Received : 12/09/2024 16:38
Report Released : 12/09/2024 19:31

COMPLETE BLOOD COUNT

Test	Result	Unit	Reference Range
Haemoglobin	13.4	gm/dl	14.0-18.0 gm/dl
<u>RBC PARAMETERS</u>			
Total R.B.C. Count	5.11	mill/cumm	4.5-6.5 mill/cumm
PCV	30.9	%	40-54 %
MCV	60.5	fl	76-90 fl
MCH	26.2	Pg	27-32 Pg
MCHC	43.4	gm/dl	30-35 gm/dl
RDW	12.6	%	11-14.5 %
<u>WBC PARAMETERS</u>			
Total W.B.C. Count	10500	per cumm	4000-11000 per cumm
Neutrophils	55	%	40-75 %
Lymphocytes	36	%	20-40 %
Monocytes	08	%	0 - 10 %
Eosoniphils	01	%	0 - 6 %
Basophils	0	%	0-1 %
Band Forms	0	%	0 - 0 %
<u>PLATELET PARAMETERS</u>			
Platelet Count	305000	per cu.mm.	150000 - 450000 per cu.mm.
MPV	10.8	fL	3-12 fL

PERIPHERIAL SMEAR FINDINGS:

WBC Morphology : Normal
RBC Morphology : **Mild Microcytosis.**
Platelets on Smear : Adequate on smear.

EDTA Sample Procesed On a Fully Automated 3-Part Analyzer H-360

(Collected At: 12/09/2024 16:38:15, Received At: 12/09/2024 16:38:15, Reported At: 12/09/2024 19:34:02)



Checked By -

Preeti Jaiswar
Senior Technician
ADMLT

Dr. Dhiraj Hivare
M.D. (PATH.)

**Sample has been collected outside the laboratory. The results pertain to the sample received.



UNIVERSAL DIAGNOSTIC CENTRE

S3/57, Vedant Complex, Pokharan Road No. 1, Vartak Nagar, Thane (W) 400 606.
Contact No: 022 47488444 / +91 9930081525. Email: udcpath@gmail.com



12235 120924

Name : MR. SHYAM SHIVPRASAD TIWARI

LABID : 12235

Sample Collection : 12/09/2024 16:38

Age : 34 Yrs. Sex : M

Sample Received : 12/09/2024 16:38

Ref. By : SIDDHIVINAYAK HOSPITAL (APOLLO)

Report Released : 12/09/2024 19:31

Sent By : UNIVERSAL DIAGNOSTIC CENTRE

SERUM BILIRUBIN

Test	Result	Unit	Biological Ref. Range
S. Bilirubin (Total)	: 0.47	mg/dl	0-1.2 mg/dl
S. Bilirubin (Direct)	: 0.21	mg/dl	0-0.40 mg/dl
S. Bilirubin (Indirect)	: 0.26	mg/dl	0-0.55 mg/dl

(Collected At: 12/09/2024 16:38:15, Received At: 12/09/2024 16:38:15, Reported At: 12/09/2024 19:34:11)

----- End Of Report -----



Checked By -

Preeti Jaiswar
Senior Technician
ADMLT

Dr. Dhiraj Hivare
M.D. (PATH.)

**Sample has been collected outside the laboratory. The results pertain to the sample received.



UNIVERSAL DIAGNOSTIC CENTRE

S3/57, Vedant Complex, Pokharan Road No. 1, Vartak Nagar, Thane (W) 400 606.
Contact No: 022 47488444 / +91 9930081525. Email: udcpath@gmail.com



12235 120924

Name : MR. SHYAM SHIVPRASAD TIWARI

LABID : 12235

Sample Collection : 12/09/2024 16:38

Age : 34 Yrs. Sex : M

Sample Received : 12/09/2024 16:38

Ref. By : SIDDHIVINAYAK HOSPITAL (APOLLO)

Report Released : 12/09/2024 19:34

Sent By : UNIVERSAL DIAGNOSTIC CENTRE

EXAMINATION OF URINE

Test	Result	Biological Ref. Range
PHYSICAL EXAMINATION		
QUANTITY (URINE)	30 ML	
Colour	Pale Yellow	
Appearance	Clear	
Reaction (pH)	6.0	4.5 - 8.0
Specific Gravity	1.015	1.010 - 1.030
CHEMICAL EXAMINATION		
Protein	Absent	Absent
Glucose	Absent	Absent
Ketone	Absent	Absent
Occult Blood	Absent	Absent
Bilirubin	Absent	Absent
Urobilinogen	Absent	Normal
MICROSCOPIC EXAMINATION		
Epithelial Cells	0 - 1 / hpf	
Pus cells	1 - 2 / hpf	
Red Blood Cells	Absent / hpf	
Casts	Absent / lpf	Absent / lpf
Crystals	Absent	Absent
OTHER FINDINGS		
Amorphous Deposits	Absent	Absent
Yeast Cells	Absent	Absent
Bacteria	Absent	Absent
Mucus Threads	Absent	
Spermatozoa	Absent	

(Collected At: 12/09/2024 16:38:15, Received At: 12/09/2024 16:38:15, Reported At: 12/09/2024 19:34:25)

----- End Of Report -----



Checked By -

Preeti Jaiswar
Senior Technician
ADMLT

Dr. Dhiraj Hivare
M.D. (PATH.)

**Sample has been collected outside the laboratory. The results pertain to the sample received.



UNIVERSAL DIAGNOSTIC CENTRE

S3/57, Vedant Complex, Pokharan Road No. 1, Vartak Nagar, Thane (W) 400 606.
Contact No: 022 47488444 / +91 9930081525. Email: udcpath@gmail.com



12235 120924

Name : MR. SHYAM SHIVPRASAD TIWARI

LABID : 12235

Sample Collection : 12/09/2024 16:38

Age : 34 Yrs. Sex : M

Sample Received : 12/09/2024 16:38

Ref. By : SIDDHIVINAYAK HOSPITAL (APOLLO)

Report Released : 12/09/2024 20:05

Sent By : UNIVERSAL DIAGNOSTIC CENTRE

BLOOD GROUP

Test	Result	Unit	Biological Ref. Range
ABO Group	: A		
RH Factor	: POSITIVE		

Slide agglutination test

Slide Agglutination Test

(Collected At: 12/09/2024 16:38:15, Received At: 12/09/2024 16:38:15, Reported At: 12/09/2024 20:05:52)

SERUM CREATININE

Test	Result	Unit	Biological Ref. Range
S. Creatinine	: 0.87	mg/dl	0.7-1.3 mg/dl

Method: Modified Jaffe's

(Collected At: 12/09/2024 16:38:15, Received At: 12/09/2024 16:38:15, Reported At: 12/09/2024 19:34:42)

----- End Of Report -----



Checked By -

Preeti Jaiswar
Senior Technician
ADMLT

Dr. Dhiraj Hivare
M.D. (PATH.)

**Sample has been collected outside the laboratory. The results pertain to the sample received.



UNIVERSAL DIAGNOSTIC CENTRE

S3/57, Vedant Complex, Pokharan Road No. 1, Vartak Nagar, Thane (W) 400 606.
Contact No: 022 47488444 / +91 9930081525. Email: udcpath@gmail.com



12235 120924

Name : MR. SHYAM SHIVPRASAD TIWARI

LABID : 12235

Sample Collection : 12/09/2024 16:38

Age : 34 Yrs. Sex : M

Sample Received : 12/09/2024 16:38

Ref. By : SIDDHIVINAYAK HOSPITAL (APOLLO)

Report Released : 12/09/2024 19:34

Sent By : UNIVERSAL DIAGNOSTIC CENTRE

ERYTHROCYTE SEDIMENTATION RATE (WESTERGREN'S)

Test	Result	Unit	Biological Ref. Range
E.S.R (Westergren)	: 16	mm at 1hr	0-20 mm at 1hr

Method : Westergren`s

Done with: ErySed Random Access ESR analyzer

(Collected At: 12/09/2024 16:38:15, Received At: 12/09/2024 16:38:15, Reported At: 12/09/2024 19:34:48)

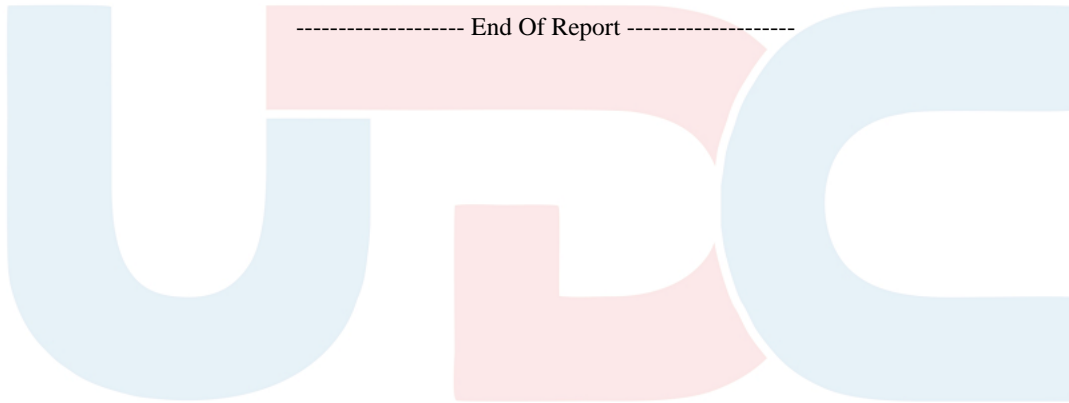

Checked By -

Preeti Jaiswar
Senior Technician
ADMLT

Dr. Dhiraj Hivare
M.D. (PATH.)

**Sample has been collected outside the laboratory. The results pertain to the sample received.



UNIVERSAL DIAGNOSTIC CENTRE

S3/57, Vedant Complex, Pokharan Road No. 1, Vartak Nagar, Thane (W) 400 606.
Contact No: 022 47488444 / +91 9930081525. Email: udcpath@gmail.com



12235 120924

Name : MR. SHYAM SHIVPRASAD TIWARI

LABID : 12235

Sample Collection : 12/09/2024 16:38

Age : 34 Yrs. **Sex** : M

Sample Received : 12/09/2024 16:38

Ref. By : SIDDHIVINAYAK HOSPITAL (APOLLO)

Report Released : 12/09/2024 19:34

Sent By : UNIVERSAL DIAGNOSTIC CENTRE

SGPT

<u>Test</u>	<u>Result</u>	<u>Unit</u>	<u>Biological Ref. Range</u>
S. G. P. T	: 28.60	IU/L	0-42 IU/L

(Collected At: 12/09/2024 16:38:15, Received At: 12/09/2024 16:38:15, Reported At: 12/09/2024 19:34:53)

----- End Of Report -----



Checked By -

Preeti Jaiswar
Senior Technician
ADMLT

Dr. Dhiraj Hivare
M.D. (PATH.)

**Sample has been collected outside the laboratory. The results pertain to the sample received.