

SEABIRD MEDICARE CENTRE POWAI

Patient Details **Date:** 04-Sep-24 **Time:** 12:04:30
Name: ARCHANA DHAKARE ID: 4300
Age: 23 y **Sex:** F **Height:** 164 cms **Weight:** 56 Kg.
Clinical History: NIL
Medications: NIL

Test Details

Protocol: Bruce **Pr.MHR:** 137 bpm **THR:** 167 (55% of Pr.MHR) bpm
Total Exec. Time: 5 m 8 s **Max. HR:** 173 (55% of Pr.MHR) bpm **Max. Wets:** 10.20
Max. BP: 150 / 100 mmHg **Max. BP x HR:** 25350 mmHg/min **Min. BP x HR:** 6800 mmHg/min
Test Termination Criteria: THR ACHIEVED

Protocol Details

Stage Name	Stage Time (min : sec)	Mets	Speed (mph)	Grade (%)	Heart Rate (bpm)	Max. BP (mmHg)	Max. ST Level (mm)	Max. ST Slope (mV/s)
Supine	0 : 42	1.0	0	0	94	110 / 80	-0.42 avR	1.42 s
Standing	0 : 5	1.0	0	0	88	110 / 80	-0.21 avR	1.06 s
Hyperventilation	2 : 22	1.0	0	0	93	110 / 80	-0.54 avR	1.03 s
1	3 : 0	4.5	1.7	10	140	110 / 80	-0.85 avR	3.16 s
2	3 : 5	7.0	2.8	12	155	130 / 90	-0.86 avR	4.25 s
Peak Ex	2 : 8	10.2	3.4	14	173	140 / 100	-1.37 avR	5.31 s
Recovery(1)	2 : 0	1.8	1	0	134	150 / 100	-2.12 avR	5.66 s
Recovery(2)	2 : 0	1.0	0	0	114	130 / 90	-1.06 avR	3.92 s
Recovery(3)	2 : 0	1.0	0	0	110	120 / 80	-0.42 avR	1.77 s
Recovery(4)	0 : 11	1.0	0	0	100	120 / 80	-0.42 avR	1.42 s

Interpretation

The patient exercised according to the Bruce protocol for 5 m 8 s achieving a work level of Max. METS - 10.20. Resting heart rate initially 94 bpm, rose to a max. heart rate of 173 (55% of Pr.MHR) bpm. Resting blood Pressure 110 / 80 mmHg, rose to a maximum blood pressure of 150 / 100 mmHg. No significant ST-T changes. TMT negative for inducible ischemia for the workload achieved.



Dr. Brinaani Singh
Consultant Physician
MBBS, DNB, MRCP (UK), EDIC
Reg. No. 217429392

Ref. Doctor APOLLO

Doctor -

SEABIRD MEDICARE CENTRE POWAI

ARCHANA DHAKARE (23 F)

ID: 4226

Date: 04-Sep-24

Exam Time: 0 m 0 s

Stage Time: 0 m 42 s

HR: 94 bpm

Protocol: Bruce

Stage: 1/3/10

Speed: 0 mph

Grade: 0%

(TMR: 107 bpm)

SLP: 110 / 80

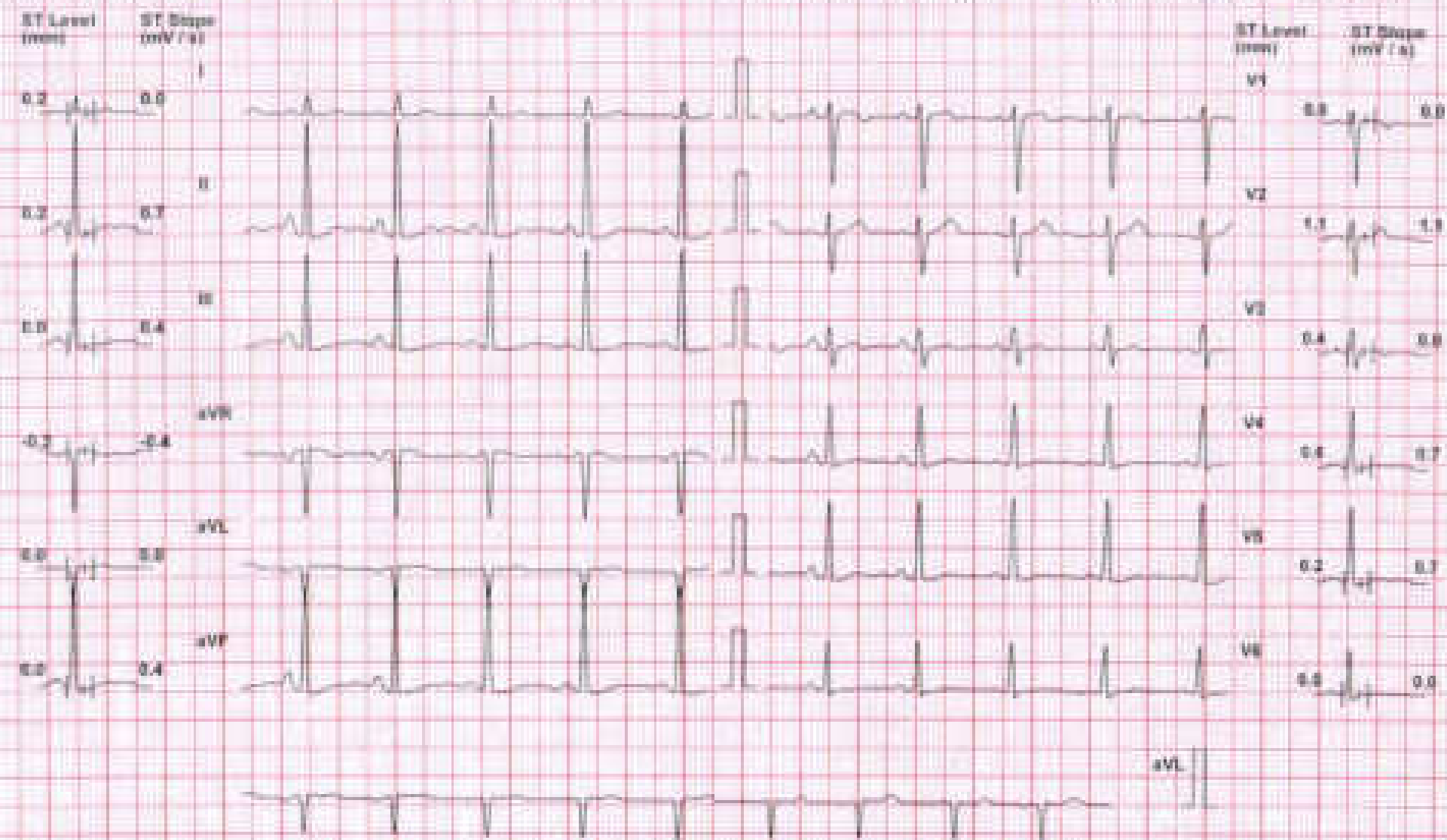

Chart Speed: 25 mm/sec

Paper: 35 Hz

Noise Fil: ON

Ampl: 10 mm

RR: 1-10mm

ST: 1-10mm

Rel: 1-10mm

2mm Speed V4-V6

SEABIRD MEDICARE CENTRE POWAI

ARCHANA DHAKARE (23 F)

ID: 4200

Date: 04-Sep-24

Exam Time: 0 m 0 s

Stage Time: 0 m 5 s

HR: 85 bpm

Protocol: Bruce

Stage: Standing

Speed: 0 mph

Grade: 0 %

(TMR: 107 bpm)

BP: 110 / 80



Chart Speed: 25 mm/sec

Filter: 35 Hz

Main Fil: ON

Ampl: 10 mm

20-10-500

1-10-500

Red 1.0 / 4.0mm

Chart Speed: 1.47

SEABIRD MEDICARE CENTRE POWAI

ARCHANA DHAKARE (33 F)

ID: 4030

Date: 04-Sep-24

Exam Time: 0 m 0 s

Stage Time: 2 m 22 s HR: 97 bpm

Protocol: Bruce

Stage: Hyperventilation

Speed: 0 mph

Oxygen: 0 %

(THR: 157 bpm)

B.P: 110 / 80

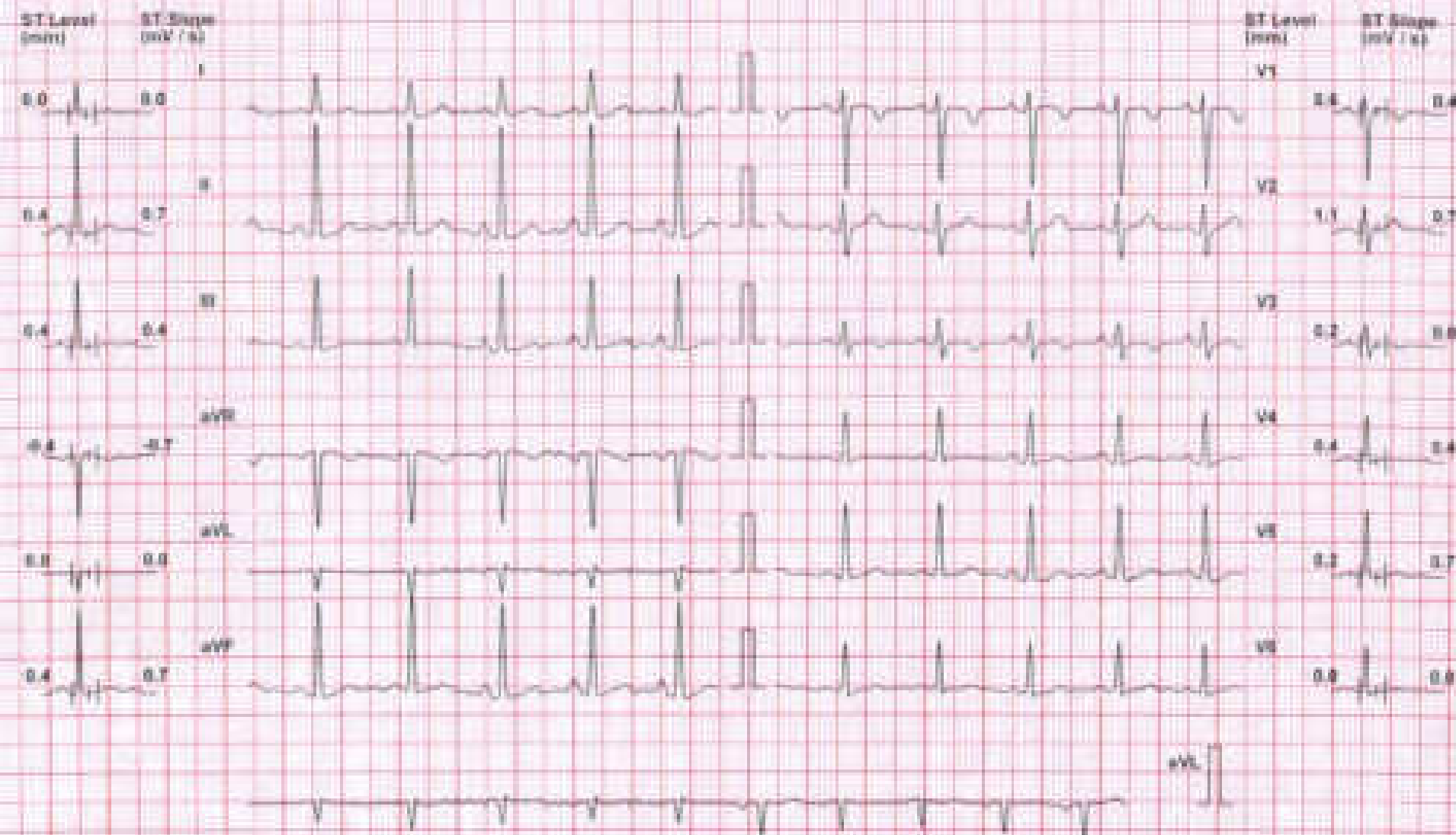

Chart Speed: 25 mm/sec
Paper Speed: 1.57

Filter: 35 Hz

Main: FII, ON

Avrg: 10 mm

Scale: 10 mm

Scale: 10 mm

Scale: 10 mm

SEABIRD MEDICARE CENTRE POWAI

ARCHANA DHAKARE (23 F)

ID: 4298

Date: 04-Sep-24

Exer Time: 3 m 0 s

Stage Time: 3 m 0 s

HR: 140 bpm

Protocol: Bruce

Stage: 1

Speed: 1.7 mph

Grade: 10 %

(THR: 167 bpm)

BP: 110/50



Chart Speed: 25 mm/sec

Filter: 35 Hz

Main Filter: ON

Ampl: 10 mm

10 mm

10 mm

10 mm

Scale: 10 mm

SEABIRD MEDICARE CENTRE POWAI

ARCHANA DHAKARE (23, F)

ID: 4058

Date: 04-Sep-24

Exer Time: 15 m 18 s

Stage Time: 2 m 18 s

HR: 155 bpm

Protocol: Drive

Stage: 2

Speed: 3.5 mph

Grade: 12 %

(THR: 167 bpm)

B.P: 130 / 90



Chart Speed: 25 mm/sec

Filter: 30 Hz

Main Filter: ON

Ampl: 10 mm

W: 0-0.5m

J: 0-0.5m

Ref J: 2+0.5m

Scale: 1:1

SEABIRD MEDICARE CENTRE POWAI

ARCHANA DHAKARE (23 F)

ID: 4298

Date: 04-Sep-24

Exec Time: 7 m 0 s

Stage Time: 1 m 0 s

HR: 169 bpm

Preload: None

Stage: Peak Ex

Speed: 3.4 mph

Grade: 14 %

(THR) 167 bpm

R.P. 140 / 100



Chart Speed: 25 mm/sec

Filter: 35 Hz

Wave File: ON

Ampl: 10 mm

60 x 1.5 mm

1 x 1.5 mm

Rel 2 x 1.5 mm

Date: 04-Sep-24

SEABIRD MEDICARE CENTRE POWAI

ARCHANA DHAKARE (23 F)

ID: 4206

Date: 04-Sep-24

Exam Time: 2:41:24

Stage Time: 2:41:04

HR: 73/4 bpm

Protocol: Stress

Stage: Recovery(1)

Speed: 0 mph

Grade: 0%

(THR: 167 bpm)

R.P.: 100 / 100



Chart Speed: 25 mm/sec
Star Speed: 47

Filter: 35 Hz

Maina FR: ON

Ampl: 10 mm

PR: 2-30ms

QT: 2-30ms

QTc: 2-30ms

SEABIRD MEDICARE CENTRE POWAI

ARCHANA DHAKARE (23 F)

ID: 4200

Date: 04 Sep 24

Exer Time: 3 m 0 s

Stage Time: 3 m 0 s

HR: 114 bpm

Protocol: Bruce

Stage: Recovery(2)

Speed: 0 mph

Grade: 0 %

(HR: 107 bpm)

BP: 130 / 80

ST Level (mm)

ST Slope (mV / s)

ST Level (mm)

ST Slope (mV / s)



Chart Speed: 25 mm/sec

Filter: 35 Hz

Main FIB: ON

Ampl: 10 mm

II + F - 0.5mV

V1 + F - 0.5mV

Post V1 - 1.5mV

Inter Speed: 1 x /

SEABIRD MEDICARE CENTRE POWAJ

ARCHANA DHAKARE (23 F)

ID: 4208

Date: 04-Sep-24

Exam Time: 8 m 8 s

Slope Time: 2 m 0 s

HR: 110 bpm

Protocol: Devic

Stage: Recovery(2)

Speed: 0 mph

Grade: 0 %

(THR: 167 bpm)

B.P: 120 / 80

ST Level (mm) ST Slope (mV / s)

ST Level (mm) ST Slope (mV / s)



Chart Speed: 25 mm/sec

Filter: 35 Hz

Main Fil: ON

Ampl: 10 mm

PR: 5-80 ms

QT: 5-10 ms

QTc: 2-40 ms

Serial Number: 747

Types of Previous Occupation (PL describe in brief about company, nature of work, duration in years)

iii) Have you ever suffered from any of the following (Answer Yes or No. If yes, give details)

Y	N		Y	N	
	<input checked="" type="checkbox"/>	Hypertension		<input checked="" type="checkbox"/>	Hepatitis-B
	<input checked="" type="checkbox"/>	Diabetes		<input checked="" type="checkbox"/>	Cancer
	<input checked="" type="checkbox"/>	Heart disease		<input checked="" type="checkbox"/>	Stroke
	<input checked="" type="checkbox"/>	Kidney diseases		<input checked="" type="checkbox"/>	Branchitis
	<input checked="" type="checkbox"/>	Tuberculosis		<input checked="" type="checkbox"/>	Any allergy
	<input checked="" type="checkbox"/>	Chronic lung disease (e.g. Pleurisy, Pneumonia etc.)		<input checked="" type="checkbox"/>	Any chronic ear or hearing problem (e.g. sinusitis, rhinitis etc.)
	<input checked="" type="checkbox"/>	Epilepsy, Fits, Fainting or Distress		<input checked="" type="checkbox"/>	Mental disorder of any kind
	<input checked="" type="checkbox"/>	Any major operation or injury		<input checked="" type="checkbox"/>	Any other illness

Details of the above if "Yes" only one kidney

(For female candidates only)

Are you pregnant at present? Y N

Date of L.M.P. 15-07-2024

iv) Immunization: Yes No

Tetanus Toxoid	<input checked="" type="checkbox"/>	<input type="checkbox"/>
Hepatitis B	<input type="checkbox"/>	<input checked="" type="checkbox"/>
Others	<input checked="" type="checkbox"/>	<input type="checkbox"/>

6 FAMILY HISTORY

Has anyone of your parents suffered from any of the following: Yes / No

(If yes, Please ✓ Mark Where Applicable)

	Father	Mother
Hypertension	<input type="checkbox"/>	<input type="checkbox"/>
Heart Disease	<input type="checkbox"/>	<input type="checkbox"/>
Cancer	<input type="checkbox"/>	<input type="checkbox"/>
Diabetes	<input checked="" type="checkbox"/>	<input type="checkbox"/>
Tuberculosis	<input type="checkbox"/>	<input type="checkbox"/>
Epilepsy	<input type="checkbox"/>	<input type="checkbox"/>
Any other Disease	<input type="checkbox"/>	<input type="checkbox"/>

	IF LIVING		IF DEAD	
	AGE	HEALTH (Good, Bad, Fair)	AGE AT DEATH	CAUSE OF DEATH
Father	47	Good	/	
Mother	35	Good		
Spouse	30	Good		
Children-1				
Children-2				

7 I declare that the above statements are true and complete to the best of my knowledge and belief. In case this information is found to be false by the company, then the company reserves the right to terminate my services without giving any notice. I agree that the results of this medical examination in general terms may be revealed to the company if required. I also fully understand that in case I am declared medically unfit due to any reason, I shall not be entitled for the employment in the company. However, the decision taken by recruitment committee about my medical fitness will be final and binding to me.

Date: 04-09-2024

(Signature of Candidate)

MEE- MEDICAL EXAMINATION REPORT

Date of Examination	04-07-2024		
NAME	Archana Dubey		
AGE	23	Gender	Female
HEIGHT (cm)	161	WEIGHT (kg)	61.8
B.P.	110/70 mm/Hg		
ECG - I/T/M/T	WNL		
X-Ray	N		
Vision Checkup	Color Vision: N Far Vision Ratio: 6/6 N Near Vision Ratio: 20/6 N		
Present Allments			
Details of Past ailments (If Any)	KIDNEY - CHRONIC SOLITARY KIDNEY		
Comments / Advice : She / He is Physically Fit			

MS

Signature with Stamp of Medical Examiner

Dr. Minakshi Singh
 Consultant Physician
 MBBS, DNB, MSCP (UK), EDIC
 Reg. No. 2015/02/0392

CERTIFICATE OF MEDICAL FITNESS

This is to certify that I have conducted the clinical examination

of Archieana Dabare on 04-08-2016

After reviewing the medical history and on clinical examination it has been found that he/she is

	Tick
<ul style="list-style-type: none">Medically Fit	<input checked="" type="checkbox"/>
<ul style="list-style-type: none">Fit with restrictions/recommendations <p>Though following restrictions have been revealed, in my opinion, these are not impediments to the job.</p> <p>1.....</p> <p>2.....</p> <p>3.....</p> <p>However the employee should follow the advice/medication that has been communicated to him/her.</p> <p>Review after _____</p>	
<ul style="list-style-type: none">Currently Unfit, Review after _____ recommended	
<ul style="list-style-type: none">Unfit	

Dr. Minakshi Singh
Consultant Physician
MBBS, DNB, DACP (UK), EDIC
Reg. No. 20180250392

Dr. _____
Medical Officer
The Apollo Clinic, (Location)

This certificate is not meant for medico-legal purposes



अर्चना अमोल तेली
Archana Amol Teeli
जन्म तारीख / DOB 20/09/2001
स्त्री / Female

Issue Date : 14/12/2011

2600 8888 2245

माझे आधार, माझी ओळख



PHI No : 134332
Name : AROMA GAURAV DRAANI
Sex / Age : Female / 23 Years
Ref By : APOLLO HEALTH AND LIFESTYLE LIMITED

Reference :
Sample Collected At :
Sea Bird Medicare
125-127 Gateway Plaza, Central Avenue, Powai
Colaba, Pune, Mumbai-400076
Processing Location : Sea Bird Medicare
125-127 Gateway Plaza, Central Avenue, Powai
Colaba, Pune, Mumbai-400076

Reg. Date : 04-Sep-2024 / 10:08 am
CSE Date : 04-Sep-2024 / 10:08 am
Report Date : 04-Sep-2024 / 4:23 pm

REPORT

BLOOD GLUCOSE

Test	Result	Units	BIOLOGICAL REFERENCE INTERVAL
Blood Glucose (Fasting), plasma (Plasma Method - Hexokinase) Information: Normal: 70-100 mg/dl Pre-Diabetic: 100-125 mg/dl Diabetic: >125 mg/dl (ON MORE THAN ONE OCCASION) Reference: American Diabetes association guidelines (202)	94.28	mg/dl	70.00 - 100.00 mg/dl
Urine Glucose (Fasting)	Absent		Absent
Urine Ketones (Fasting)	Absent		Absent
Blood Glucose (PP), plasma (Plasma Method - Hexokinase) Information: Non-Diabetic: 70-140 mg/dl Pre-Diabetic: 140-199 mg/dl Diabetic: >199 mg/dl (ON MORE THAN ONE OCCASION) Reference: American Diabetes association guidelines (202)	98.62	mg/dl	70.00 - 140.00
Urine Glucose (PP)	Absent		Absent
Urine Ketones (PP)	Absent		Absent

Test Done on Fully Automated Model (CL, PH) Plus Biochemistry Analyser

Pritish Ghoshwala
Lab Technician



DR. BITESH KHARCHE
MBBS, MD, PATHOLOGY
Pathologist
MMC Reg No. 200021692

Proudly... Caring For You

This is computer generated medical diagnostic report that has been validated by an Authorized Medical Practitioner/Doctor. The report does not need physical signature. Results relate only to the sample as received. Refer to conditions of reporting service.

HQ: Sea Bird Medicare Centre (ISO 9001:2015) A-021-02, Heritage Plaza, Tall Cross Lane, Andheri East (Dr. Dattani), Mumbai-40 Tel: 022- 4002764
Pune: 020-2570355 / 2570407

Mumbai: 022- 2520282 / 4034002

CONDITIONS OF REPORTING

SEA BIRD MEDICARE CENTRE (DIVISION OF SEA BIRD MEDICARE PVT LTD)

1. Individual Laboratory Investigation should not be considered as conclusive and should be used along with other relevant clinical examination to achieve the final diagnosis. The reported results are for the information of the referring doctor only.
2. The test results relate only to the item/ items in our laboratory.
3. The values of a laboratory investigation are dependent on the quality of sample as well as the assay procedure used.
4. For test performed on specimens received from other locations (within and outside Mumbai), it is presumed that the specimen belongs to the patient named or identified, such verification having been carried out at the point of generation of the said specimen(s).
5. Electronic images in the report are created by electronic processing. Sea Bird Medicare Centre makes no express or implied warranties or representations with respects to it and takes no responsibility for the authenticity, quality and size of the image, affected possibly due to a computer virus or other contamination.
6. Sea Bird Medicare centre confirms that all tests have been carried out with reasonable care, clinical safety and technical integrity.
 - A. However due to certain factors such as reagent inconsistency, machine breakdown etc. beyond its control which could affect the testing, it does not make any representation or give any warranty about the accuracy of the reported results.
 - B. The test results are to be used for help in diagnosing/treating medical disease & not for forensic applications. Hence these results cannot be used for medico-legal purpose.
7. Since Sea Bird Medicare Centre does not verify the identity or the details of the customer except in case of certain tests, it cannot be held responsible for any misrepresentation or misuse.
8. Partial reproduction of this report is not valid and should not be resorted to.
9. Any query from referring doctor pertaining to this report should be directed to Sea Bird Medicare Centre.
10. All disputes / claims concerning to this report are subject to Mumbai jurisdiction only.

A. SEA BIRD MEDICARE CENTRE

Corporate Office: B-401, Heritage Plaza, Teli Cross Lane, Andheri East (Nr Station) Mumbai 400049
Central Laboratory: 102-103-104 Gateway Plaza, Central Avenue Road, Hiranandani Gardens Powai, Mumbai 400076, India

B. Enquiry and Home Visit Booking

022-25701053 / 9328924170 or
admin@seabirdhf.com

C. Sea Bird Medicare services are also available at:

Powai (Mumbai), Andheri East (Mumbai), Kochi (Kerala)



RD No. : 04222

Name : ARCHANA GAJANAN CHAVAN

Sex / Age : Female / 22 Years

Ref By : SPELLO HEALTH AND LIFESTYLE (16615)

Reference:

Sample Collected At:

Sea Bird Medicare
115-121 Siddhanta Plaza Central Avenue, Heramban Garden, Powai, Mumbai-400076

Processing Location - Sea Bird Medicare
115-121 Siddhanta Plaza Central Avenue, Heramban Garden, Powai, Mumbai-400076

Reg. Date

04 Sep 2024 / 10:00 am

Exp. Date

04 Sep 2024 / 10:00 am

Report Date

04 Sep 2024 / 4:23 pm

REPORT

BLOOD GLUCOSE

Test	Result	Units	BIOLOGICAL REFERENCE INTERVAL
------	--------	-------	-------------------------------

———— End of Report ————

Pratik Dhanawale
Lab Technician



DR. ARITESH KHARCHE
MBBS, MD PATHOLOGY
Pathologist
MMC Reg No. 200603100

Proudly... Caring For You

This is computer generated medical diagnosis report that has been collected by an authorized Medical Practitioner/Clinic. The report does not need physical signature. Results relate only to the sample as received. Refer to conditions of reporting unit(s).

RD- Sea Bird Medicare Centre: (RD 90042016) A-101-102, Heritage Plaza, Tall Cross Lane, Andheri East (W. Station), Mumbai- 40. Tel: 022- 4622764
 Powai: 022-25704225 / 25704227

Route: 0484- 2222222 / 4222222

CONDITIONS OF REPORTING

SEA BIRD MEDICARE CENTRE (DIVISION OF SEA BIRD MEDICARE PVT LTD)

1. Individual Laboratory Investigation should not be considered as conclusive and should be used along with other relevant clinical examination to achieve the final diagnosis. The reported results are for the information of the referring doctors only.
2. The test results relate only to the item/ items in our laboratory.
3. The values of a laboratory investigation are dependent on the quality of sample as well as the assay procedure used.
4. For test performed on specimens received from other locations (within and outside Mumbai), it is presumed that the specimen belongs to the patient named or identified, such verification having been carried out at the point of generation of the said specimen(s).
5. Electronic images in the report are created by electronic processing. Sea Bird Medicare Centre makes no expressed or implied warranties or representations with respects to it and takes no responsibility for the authenticity, quality and size of the image, affected possibly due to a computer virus or other contamination.
6. Sea Bird Medicare centre confirms that all tests have been carried out with reasonable care, clinical safety and technical integrity.
 - A. However due to certain factors such as reagent inconsistency, machine breakdown etc. beyond its control which could affect the testing, it does not make any representation or give any warranty about the accuracy of the reported results.
 - B. The test results are to be used for help in diagnosing/treating medical disease & not for forensic applications. Hence these results cannot be used for medico-legal purpose.
7. Since Sea Bird Medicare Centre does not verify the identity or the details of the customer except in case of certain tests, it cannot be held responsible for any misrepresentation or misuse.
8. Partial reproduction of this report is not valid and should not be resorted to.
9. Any query from referring doctor pertaining to this report should be directed to Sea Bird Medicare Centre.
10. All dispute / claims concerning to this report are subject to Mumbai jurisdiction only.

A. SEA BIRD MEDICARE CENTRE

Corporate Office: 9-401, Heritage Plaza, Teli Cross Lane, Andheri East (N Station) Mumbai 400065
Central Laboratory: 102-101-104 Gateway Plaza, Central Avenue Road, Hirvanandani Gardens Powai, Mumbai 400076, India.

B. Enquiry and Home Visit Booking

022 25701053 / 9324934370 or
admin@seabirdhf.com

C. Sea Bird Medicare services are also available at:

Powai (Mumbai), Andheri East (Mumbai), Kochi (Kerala)



REG NO : 034222

Name : ARCHANA GAJANAN DHAWAN

Sex / Age : Female / 23 Years

Ref By : APOLLO HEALTH AND LIFESTYLE LIMITED

Reference:

Sample Collected At:

Sea Bird Medicare

125-127 Gateway Plaza, Central Avenue, International Gardens, Powai, Mumbai-400075

Processing Location - Sea Bird Medicare

125-127 Gateway Plaza, Central Avenue, International Gardens, Powai, Mumbai-400075

Reg. Date

04 Sep 2024 / 12:00 pm

Coll Date

04 Sep 2024 / 12:00 pm

Report Date

04 Sep 2024 / 4:12 pm

REPORT

Blood Group

Test	Result	Units	BIOLOGICAL REFERENCE INTERVAL
BLOOD GROUP			
ABO Group	B		
RH (D)	Positive		

Method - Gel (Pretest) grouping by Manual Slide Method (Sample Whole Blood (27%))

End of Report

Pooja Pawate
Lab Technician



DR. ARUSHI BHARGAVA
MBBS, MD PATHOLOGY
Pathologist
MNC Reg No. 222621486

Prondly... Caring For You.

This is computer generated medical diagnostic report that has been validated by an Authorized Medical Practitioner/Doctor. The report does not need physical signature. Results valid only for the sample as received. Refer to conditions of reporting contract.

HQ- Sea Bird Medicare Centre (ISO 9001:2015) A-101-102, Heritage Plaza, 7th Cross Lane, Andheri East 400 059, Mumbai, IN. Tel: 022- 46627564
 Power: 022- 25701052 / 25704857

CONDITIONS OF REPORTING

SEA BIRD MEDICARE CENTRE (DIVISION OF SEA BIRD MEDICARE PVT LTD)

1. Individual Laboratory Investigation should not be considered as conclusive and should be used along with other relevant clinical examination to achieve the final diagnosis. The reported results are for the information of the referring doctors only.
2. The test results relate only to the item/ items in our laboratory.
3. The values of a laboratory investigation are dependent on the quality of sample as well as the assay procedure used.
4. For test performed on specimens received from other locations (within and outside Mumbai), it is presumed that the specimen belongs to the patient named or identified, such verification having been carried out at the point of generation of the said specimen(s).
5. Electronic images in the report are created by electronic processing. Sea Bird Medicare Centre makes no expressed or implied warranties or representations with respects to it and takes no responsibility for the authenticity, quality and size of the image, affected possibly due to a computer virus or other contamination.
6. Sea Bird Medicare centre confirms that all tests have been carried out with reasonable care, clinical safety and technical integrity.
 - A. However due to certain factors such as reagent inconsistency, machine breakdown etc. beyond its control which could affect the testing, it does not make any representation or give any warranty about the accuracy of the reported results.
 - B. The test results are to be used for help in diagnosing/treating medical disease & not for forensic applications. Hence these results cannot be used for medico-legal purpose.
7. Since Sea Bird Medicare Centre does not verify the identity or the details of the customer except in case of certain tests, it cannot be held responsible for any misrepresentation or misuse.
8. Partial reproduction of this report is not valid and should not be resorted to.
9. Any query from referring doctor pertaining to this report should be directed to Sea Bird Medicare Centre.
10. All dispute / claims concerning to this report are subject to Mumbai jurisdiction only.

A. SEA BIRD MEDICARE CENTRE

Corporate Office: B-401, Heritage Plaza, Teli Cross Lane, Andheri East (N. Station) Mumbai 400069
Central Laboratory: 102-103-104 Gateway Plaza, Central Avenue Road, Hiranandani Gardens Powai, Mumbai 400076, India

B. Enquiry and Home Visit Booking

022-25701053 / 9324924170 or
admin@seabirdhf.com

C. Sea Bird Medicare services are also available at:

Powai (Mumbai), Andheri East (Mumbai), Kochi (Kerala)

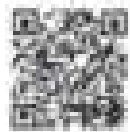

Ref No : 04610
Name : MICHAEL GARLAND CHAMBERLAIN
Sex / Age : Female / 21 Years
Ref By : APOLLO HEALTH AND WELFARE (308100)

Reference :
Sample Collected At :
Sea Bird Medicare
155-157 Gateway Plaza Central Avenue, Woodlands
Garden, Phone Number 400076
Processing Location - Sea Bird Medicare
155-157 Gateway Plaza Central Avenue, Woodlands
Garden, Phone Number 400076

Reg. Date :
04-Sep-2024 (12:08 am)
Call Date :
04-Sep-2024 (12:08 am)
Report Date :
04-Sep-2024 (4:22 pm)

REPORT

Complete Blood Count

Test	Result	Units	BIOLOGICAL REFERENCE INTERVAL
Hemoglobin	13.9	g/dl	12.0 - 15
RED BLOOD CELLS			
R.B.C. Count	4.89	million / cmm	3.8 - 4.8
HCT	42.3	%	35-48
MCV	85.4	fL	83 - 101
MCH	28.1	pg	27 - 32
MCHC	32.9	gm / dl	31.5 - 34.5
RDW (CV)	13.3	%	11.6 - 14.0
Total W.B.C. Count	8410	cu. mm.	4000-10000
DIFFERENTIAL COUNT			
Neutrophils	62	%	40 - 60
Lymphocytes	30	%	20 - 40
Eosinophils	02	%	1 - 5

Pooja Pandey
Lab Technician



Dr. Parvathy Narayana
MBBS, MD-PATHOLOGY
Pathologist
MRC Reg No 200603166

Frankly... Caring For You

This is computer generated medical diagnostic report that has been validated by an Authorized Medical Practitioner/Pharmacist. The report does not need physical signatures. Results apply only to the sample as received. Refer to conditions of reporting overleaf.

HQ- Sea Bird Medicare Centre (SG 80052018) 4-40A-002, Heritage Place, The Green Lane, Anchor East (SG Station), Woodlands. PH Tel: 627-48622794
Power: 627-23701010 / 28704927

Mobile: 0486-2220222 / 4000000

CONDITIONS OF REPORTING

SEA BIRD MEDICARE CENTRE (DIVISION OF SEA BIRD MEDICARE PVT LTD)

1. Individual Laboratory Investigation should not be considered as conclusive and should be used along with other relevant clinical instrumentation to achieve the final diagnosis. The reported results are for the information of the referring doctors only.
2. The test results relate only to the items/items in our laboratory.
3. The values of a laboratory investigation are dependent on the quality of sample as well as the assay procedure used.
4. For test performed on specimens received from other locations (within and outside Mumbai), it is presumed that the specimen belongs to the patient named or identified, such verification having been carried out at the point of generation of the said specimen(s).
5. Electronic images in the report are created by electronic processing. Sea Bird Medicare Centre makes no expressed or implied warranties or representations with respects to it and takes no responsibility for the authenticity, quality and size of the image, affected possibly due to a computer virus or other contamination.
6. Sea Bird Medicare centre confirms that all tests have been carried out with reasonable care, clinical safety and technical integrity.
 - A. However due to certain factors such as reagent inconsistency, machine breakdown etc. beyond its control which could affect the testing, it does not make any representation or give any warranty about the accuracy of the reported results.
 - B. The test results are to be used for help in diagnosing/treating medical disease & not for forensic applications. Hence these results cannot be used for medico-legal purpose.
7. Since Sea Bird Medicare Centre does not verify the identity or the details of the customer except in case of certain tests, it cannot be held responsible for any misrepresentation or misuse.
8. Partial reproduction of this report is not valid and should not be resorted to.
9. Any query from referring doctor pertaining to this report should be directed to Sea Bird Medicare Centre.
10. All dispute / claims concerning to this report are subject to Mumbai jurisdiction only.

A. SEA BIRD MEDICARE CENTRE

Corporate Office: B-401, Heritage Plaza, Teli Cross Lane, Andheri East (for location) Mumbai 400023
Central Laboratory: 102-103-104 Gateway Plaza, Central Avenue Road, Pirojshahi Gardens Powai, Mumbai 400076, India

B. Enquiry and Home Visit Booking

022 25701053 / 9324924370 or
admin@seabirdhf.com

C. Sea Bird Medicare services are also available at:

Powai (Mumbai), Andheri East (Mumbai), Kochi (Kerala)



RD No : 04000

Name : ARCHANA GAJANAN SHAMAR

Sex / Age : Female / 23 years

Ref By : APPLIC HEALTH AND LIFESTYLE
(PARTY)

Reference :

Sample Collected At :

Sea Bird Medicare

105-107 Gateway Plaza, Central Avenue, Herndon
Sydney, New South Wales 159015

Processing Location - Sea Bird Medicare

105-107 Gateway Plaza, Central Avenue, Herndon
Sydney, New South Wales 159015

Reg. Date

04-Sep-2024 / 02:00 am

Coll Date

04-Sep-2024 / 10:00 am

Report Date

04-Sep-2024 / 4:22 pm

REPORT

Complete Blood Count

Test	Result	Units	BIOLOGICAL REFERENCE INTERVAL
Monocytes	05	%	2 - 10
Basophils	00	%	0 - 1
Platelet Count	218000	count	150000 - 450000
WBC Morphology	Predominantly Normocyte and Normochromic.		
RBC Morphology	Normal Morphology		
Platelets on smear	Adequate on smear		

SEITA Whole Blood - Fully flow Automated Three part cell counter (CBC, WBC, Platelet count by impedance, Hemoglobin by colorimetry) Coulter flow method. Results calculated (parameters, Morphology and DLC's done manually by the Pathologist.)

----- End of Report -----

Peter Pappas
Lab Technician



DR RITESH SHAMCHI
MBBS, MD PATHOLOGY
Pathologist
NACC Reg No. 200601482

Page 3 of 10

Proudly... Caring For You

This is computer generated medical diagnostic report that has been verified by an Authorized Medical Practitioner/Center. The report does not need physical signatures. Results relate only to the sample as received. Refer to conditions of reporting attached.

HQ- Sea Bird Medicare Centre (RNO 90043018) A-104-105, Heritage Plaza, Tall Cross Lane, Andriani East Str. Sydney, New South Wales 159015
Phone: 025-2270100 / 2270457

Website: www.seabird.com | Email: seabird@seabird.com

CONDITIONS OF REPORTING

SEA BIRD MEDICARE CENTRE (DIVISION OF SEA BIRD MEDICARE PVT LTD)

1. Individual laboratory investigation should not be considered as conclusive and should be used along with other relevant clinical examination to achieve the final diagnosis. The reported results are for the information of the referring doctors only.
2. The test results relate only to the item/ items in our laboratory.
3. The values of a laboratory investigation are dependent on the quality of sample as well as the assay procedure used.
4. For test performed on specimens received from other locations (within and outside Mumbai), it is presumed that the specimen belongs to the patient named or identified, such verification having been carried out at the point of generation of the said specimen(s).
5. Electronic images in the report are created by electronic processing. Sea Bird Medicare Centre makes no expressed or implied warranties or representations with respects to it and takes no responsibility for the authenticity, quality and size of the image, affected possibly due to a computer virus or other contamination.
6. Sea Bird Medicare centre confirms that all tests have been carried out with reasonable care, clinical safety and technical integrity.
 - A. However due to certain factors such as reagent inconsistency, machine breakdown etc. beyond its control which could affect the testing, it does not make any representation or give any warranty about the accuracy of the reported results.
 - B. The test results are to be used for help in diagnosing/treating medical disease & not for forensic applications. Hence these results cannot be used for medico-legal purpose.
7. Since Sea Bird Medicare Centre does not verify the identity or the details of the customer except in case of certain tests, it cannot be held responsible for any misrepresentation or misuse.
8. Partial reproduction of this report is not valid and should not be resorted to.
9. Any query from referring doctor pertaining to this report should be directed to Sea Bird Medicare Centre.
10. All dispute / claims concerning to this report are subject to Mumbai jurisdiction only.

A. SEA BIRD MEDICARE CENTRE

Corporate Office: B-401, Heritage Plaza, Teli Cross Lane, Andheri East (Near Station) Mumbai 400069
Central Laboratory: 202-203-204 Gateway Plaza, Central Avenue Road, Hinanandani Gardens Powai, Mumbai 400076, India

B. Enquiry and Home Visit Booking

022 25701053 / 9324924170 or
admin@seabirdhf.com

C. Sea Bird Medicare services are also available at:

Powai (Mumbai), Andheri East (Mumbai), Kochi (Kerala)



Ref No : CA0310

Name : ARCHISH GUANAN DHARE

Sex / Age : Female / 23 Years

Ref By : ARDOL HEALTH AND LIFESTYLE LIMITED

Reference:

Sample Collected At :

Sea Bird Medicare

105-107 Gateway Plaza, Central Avenue, International Gardens, Pune, Mumbai-400076

Processing Location - Sea Bird Medicare

105-107 Gateway Plaza, Central Avenue, International Gardens, Pune, Mumbai-400076

Reg. Date

04 Sep 2024 / 10:55 am

Exp. Date

04 Sep 2024 / 10:55 am

Report Date

04 Sep 2024 / 4:12 pm

REPORT

Erythrocyte Sedimentation Rate (ESR)

Test	Result	Units	BIOLOGICAL REFERENCE INTERVAL
ESR	38	mm at 1hr	0 - 20

Method: Westergren
Sample: Whole Blood (2014)

----- End of Report -----

Priyam Dharamwade
Lab Technician



DR. ARCHISH GUANANI DHARE
MBBS, MD PATHOLOGY
Pathologist
MNC Reg No. 200802168C

Prudently... Caring For You

This is a computer generated medical diagnostic report that has been validated by an Authorized Medical Practitioner. Please the report does not need physical signature. Results relate only to the sample as received. Refer to conditions of reporting booklet.

MC- Sea Bird Medicare Centre (ISO 9001:2015) A-104/103, Heritage Plaza, Toll Cross Lane, Andheri East (26) Station, Mumbai - 40 Tel: 022- 48822704
Phone: 022-2574203 / 2574407

Website: www.seabird.com | Email: seabird@seabird.com

CONDITIONS OF REPORTING

SEA BIRD MEDICARE CENTRE (DIVISION OF SEA BIRD MEDICARE PVT LTD)

1. Individual Laboratory investigations should not be considered as conclusive and should be used along with other relevant clinical examination to achieve the final diagnosis. The reported results are for the information of the referring doctors only.
2. The test results relate only to the items/ items in our laboratory.
3. The values of a laboratory investigation are dependent on the quality of sample as well as the assay procedure used.
4. For test performed on specimens received from other locations (within and outside Mumbai), it is presumed that the specimen belongs to the patient named or identified, such verification having been carried out at the point of generation of the said specimen(s).
5. Electronic images in the report are created by electronic processing. Sea Bird Medicare Centre makes no expressed or implied warranties or representations with respects to it and takes no responsibility for the authenticity, quality and size of the image, affected possibly due to a computer virus or other contamination.
6. Sea Bird Medicare centre confirms that all tests have been carried out with reasonable care, clinical safety and technical integrity.
 - A. However due to certain factors such as reagent inconsistency, machine breakdown etc, beyond its control which could affect the testing, it does not make any representation or give any warranty about the accuracy of the reported results.
 - B. The test results are to be used for help in diagnosing/treating medical disease & not for forensic applications. Hence these results cannot be used for medico-legal purposes.
7. Since Sea Bird Medicare Centre does not verify the identity or the details of the customer except in case of certain tests, it cannot be held responsible for any misrepresentation or misuse.
8. Partial reproduction of this report is not valid and should not be resorted to.
9. Any query from referring doctor pertaining to this report should be directed to Sea Bird Medicare Centre.
10. All disputes / claims concerning to this report are subject to Mumbai jurisdiction only.

A. SEA BIRD MEDICARE CENTRE

Corporate Office: B-402, Heritage Plaza, Teli Cross Lane, Anandhi East (N. Station) Mumbai 400049
Central Laboratory: 102-103-104 Gateway Plaza, Central Avenue Road, Hinanandani Gardens Pkwa,
Mumbai 400076, India

B. Enquiry and Home Visit Booking

022-25701053 / 9324934370 or
admin@seabirdhf.com

C. Sea Bird Medicare services are also available at:

Powai (Mumbai), Anandhi East (Mumbai), Kochi (Kerala)



PHI No. : 004332

Name : ARJUNA SARMA SARKAR

Sex / Age : Female / 33 years

Ref by : APOLLO HEALTH AND LIFESTYLE
LDBY03

Reference:

Sample Collected At :

Sea Bird Medicare
125-127 Gateway Plaza, Central Avenue, Hiranandani
Gardens, Powai, Mumbai-400076
Processing Location - Sea Bird Medicare
125-127 Gateway Plaza, Central Avenue, Hiranandani
Gardens, Powai, Mumbai-400076

Reg. Date

04 Nov 2024 / 11:00 am

Coll Date

04 Nov 2024 / 10:00 am

Report Date

04 Nov 2024 / 4:13 pm

REPORT

Glycosylated Haemoglobin (HbA1c)

Test	Result	Units	BIOLOGICAL REFERENCE INTERVAL
HbA1c	5.33	%	4 - 5.65
Pre-Diabetic - 5.7 - 6.4 %			
Diabetic - ≥ 6.5 %			
(ICCV-4 Whole Blood, Turbidimetric)			
Mean Blood Glucose (MBG)	114.58	mg/dl	

Interpretation & Remarks:

- HbA1c is used for monitoring diabetic control. It reflects the estimated average glucose (EAG).
- HbA1c has been endorsed by clinical groups & ADA (American Diabetes Association) guideline, 2022, for diagnosis of diabetes using a cut-off point of 6.5 %.
- Levels of HbA1c are a better indicator of diabetic control than a solitary test.
- Low glycosylated haemoglobin (below 4%) in a non-diabetic individual are often associated with systemic inflammatory diseases, chronic anaemia, especially severe iron deficiency & haemolysis, chronic renal failure and liver diseases. Clinical correlation suggested.
- To estimate the MBG from the HbA1c value, the following equation is used: $\text{MBG} = 108 + 2.12 \times \text{HbA1c} \%$
- Measurement of Hemoglobinopathies is HbA for estimation.
 - For HbA < 2%, an alternate platform (Preanalytical) is recommended for testing of HbA1c.
 - Hemoglobin hemoglobinopathy is detected. Preanalytical is recommended for monitoring diabetic status.
 - Hemoglobin not detected.
- In insulin-treated diabetic patients, following values can be considered as a guide for monitoring the glycaemic control.
 - Excellent Control - 6 to 7 %
 - Fair to Good Control - 7 to 8 %
 - Unsatisfactory Control - 9 to 10 %
 - and Poor Control - More than 10 %
- Test done on M8000 Cartridge Based Specific Protein Analyser.

———— End of Report ————

Pooja PANDEY
Lab Technician



DR. NITESH SHARCHE
MBBS, MD, PATHOLOGY
Pathologist
MMC Reg No. 2308021980

Page 1 of 10

Proudly... Caring For You

This is a computer generated medical diagnostic report that has been generated by an Authorized Medical Practitioner/Doctor. This report does not need physical signature. Results relate only to the sample as received. Refer to conditions of reporting overleaf.

MB- Sea Bird Medicare Centre (ISO 9001:2015) A-401-032, Heritage Plaza, Tall Green Lane, Andheri East (W), Mumbai, India. Tel: 022- 48802764
 Power: 022-25704018 / 25704057
 Email: 022-25704018 / 40500055

Website: www.seabirdmb.com | Email: seabird@seabirdmb.com

CONDITIONS OF REPORTING

SEA BIRD MEDICARE CENTRE (DIVISION OF SEA BIRD MEDICARE PVT LTD)

1. Individual Laboratory Investigation should not be considered as conclusive and should be used along with other relevant clinical examination to achieve the final diagnosis. The reported results are for the information of the referring doctors only.
2. The test results relate only to the items listed in our laboratory.
3. The values of a laboratory investigation are dependent on the quality of sample as well as the assay procedure used.
4. For test performed on specimens received from other locations (within and outside Mumbai), it is presumed that the specimen belongs to the patient named or identified, such verification having been carried out at the point of generation of the said specimen(s).
5. Electronic images in the report are created by electronic processing. Sea Bird Medicare Centre makes no expressed or implied warranties or representations with respects to it and takes no responsibility for the authenticity, quality and size of the image, affected possibly due to a computer virus or other contamination.
6. Sea Bird Medicare centre confirms that all tests have been carried out with reasonable care, clinical safety and technical integrity.
 - A. However due to certain factors such as reagent inconsistency, machine breakdown etc. beyond its control which could affect the testing, it does not make any representation or give any warranty about the accuracy of the reported results.
 - B. The test results are to be used for help in diagnosing/treating medical disease & not for forensic applications. Hence these results cannot be used for medico-legal purpose.
7. Since Sea Bird Medicare Centre does not verify the identity or the details of the customer except in case of certain tests, it cannot be held responsible for any misrepresentation or misuse.
8. Partial reproduction of this report is not valid and should not be resorted to.
9. Any query from referring doctor pertaining to this report should be directed to Sea Bird Medicare Centre.
10. All disputes / claims concerning to this report are subject to Mumbai jurisdiction only.

A. SEA BIRD MEDICARE CENTRE

Corporate Office- B-401, Heritage Plaza, Teli Cross Lane, Andheri East (Near Station) Mumbai 400069
Central Laboratory- 102-103-104 Gateway Plaza, Central Avenue Road, Hiranandani Garden Powai, Mumbai 400076, India

B. Enquiry and Home Visiting

022 25701053 / 9324824170 or
admin@seabirdhf.com

C. Sea Bird Medicare services are also available at:

Powai (Mumbai), Andheri East (Mumbai), Kochi (Kerala)



Ref No : 09002

Name : ABDUL GHAFFAR OTHMAN

Sex / Age : Female / 22 Year

Ref by : APOLLO HEALTH AND LIFESTYLE LIMITED

Reference :

Sample Collected At :

Sea Bird Medicare

105-107 Gateway Plaza, Central Avenue, Miramonte

Sunday, Phone Number: 40019

Processing Location - Sea Bird Medicare

105-107 Gateway Plaza, Central Avenue, Miramonte

Sunday, Phone Number: 40019

Reg. Date

04 Sep 2024 / 10:00 am

Call Date

04 Sep 2024 / 10:00 am

Report Date

04 Sep 2024 / 4:21 pm

REPORT

LIPID PROFILE

Test	Result	Units	BIOLOGICAL REFERENCE INTERVAL
Total Cholesterol <small>Siema Method CHOD-PAP</small>	151.44	mg/dl	CHILD Desirable - Less than : 170 CHILD Borderline High : 170 - 199 CHILD High - More than : 200 ADULT Desirable - Less than : 200 ADULT Borderline High : 200 - 239 ADULT High - More than : 240
Triglycerides <small>Siema Method GPO/AFAP</small>	75.91	mg/dl	NORMAL : <150 Borderline High : 150 - 199 High : 200 - 499 Very High : >500
HDL Cholesterol-Direct <small>Siema Method Cholesterol esterase-Direct</small>	87.73	mg/dl	Desirable - Above : 60 Borderline Risk : 40 - 59 Undesirable - Below : 40
LDL Cholesterol <small>Calculated</small>	78.90	mg/dl	Desirable - Below : 130 Borderline Risk : 130 - 159 Undesirable - Above : 160
VLDL-Cholesterol <small>Calculated</small>	15.12	mg/dl	5-51
T CHOL/HDL-C Ratio <small>Calculated</small>	1.72		Acceptable for Male : < 5.00 Acceptable for Female : < 4.50

Pooja PANDAY
Lab Technician



DR. ARSHAD BINAZIR
MBBS, MD PATHOLOGY
Pathologist

SMC Reg No: 2006021686

Proudly... Caring For You

This is computer generated medical diagnostic report that has been endorsed by an Authorized Medical Practitioner/Doctor. The report does not need physical signature. Results relate only to the sample as received. Refer to conditions of reporting overleaf.

CONDITIONS OF REPORTING

SEA BIRD MEDICARE CENTRE (DIVISION OF SEA BIRD MEDICARE PVT LTD)

1. Individual Laboratory investigation should not be considered as conclusive and should be used along with other relevant clinical examination to achieve the final diagnosis. The reported results are for the information of the referring doctor only.
2. The test results relate only to the item/ items in our laboratory.
3. The values of a laboratory investigation are dependent on the quality of sample as well as the assay procedure used.
4. For test performed on specimens received from other locations (within and outside Mumbai), it is presumed that the specimen belongs to the patient named or identified, such verification having been carried out at the point of generation of the said specimen(s).
5. Electronic images in the report are created by electronic processing. Sea Bird Medicare Centre makes no expressed or implied warranties or representations with respects to it and takes no responsibility for the authenticity, quality and size of the image, affected possibly due to a computer virus or other contamination.
6. Sea Bird Medicare centre confirms that all tests have been carried out with reasonable care, clinical safety and technical integrity.
 - A. However due to certain factors such as reagent inconsistency, machine breakdown etc. beyond its control which could affect the testing, it does not make any representation or give any warranty about the accuracy of the reported results.
 - B. The test results are to be used for help in diagnosing/treating medical disease & not for forensic applications. Hence these results cannot be used for medico-legal purpose.
7. Since Sea Bird Medicare Centre does not verify the identity or the details of the customer except in case of certain tests, it cannot be held responsible for any misrepresentation or misuse.
8. Partial reproduction of this report is not valid and should not be resorted to.
9. Any queries from referring doctor pertaining to this report should be directed to Sea Bird Medicare Centre.
10. All dispute / claims concerning to this report are subject to Mumbai jurisdiction only.

A. SEA BIRD MEDICARE CENTRE

Corporate Office: 3-402, Heritage Plaza, Teli Cross Lane, Andheri East (Nr Station) Mumbai 400069
Central Laboratory: 102-103-104 Gateway Plaza, Central Avenue Road, Hiramandani Gardens Powai, Mumbai 400076, India

B. Enquiry and Home Visit Booking

022 25701053 / 9324524370 or
admin@seabirdhf.com

C. Sea Bird Medicare services are also available at:

Powai (Mumbai), Andheri East (Mumbai), Kochi (Kerala)



Ref No : 048332

Name : MICHAEL GEMAN SHAW

Sex / Age : Female / 23 Years

Ref By : APOLLO HEALTH AND LIFESTYLE CENTRE

Reference:

Sample Collected At:

Sea Bird Medicare
106-107 Gateway Plaza, Central Avenue, Worli, Garden, Powai, Mumbai-400075

Processing Location - Sea Bird Medicare
106-107 Gateway Plaza, Central Avenue, Worli, Garden, Powai, Mumbai-400075

Reg. Date:

04-Sep-2024 / 10:08 am

Lab Date:

04-Sep-2024 / 10:08 am

Report Date:

04-Sep-2024 / 4:12 pm

REPORT

LIPID PROFILE

Test	Result	Units	BIOLOGICAL REFERENCE INTERVAL
LDLCHOLC Form Calculator	1.38		Acceptable for Males : < 3.60 Acceptable for Females : < 3.20

NOTE:

- Biological Reference Intervals are as per IFTM, NCEP Guidelines and National Lipid Association (NLA) 2014 Recommendations.
- Test is done on Fully Automated Blood COAG AND PLASMA Biochemistry Analyser.
- The LDL Cholesterol is calculated by the Friedewald equation which provides a reliable LDL Cholesterol value estimate when triglyceride levels are below 500 mg/dL. A direct measurement is advised if the triglyceride levels are >500mg/dL.

———— End of Report ————

Pooja Pawar
Lab Technician



DR RITESH SANKHE
MBBS AND PATHOLOGY
Pathologist
MBC Reg No. 2088021800

Page 4 of 10

Proudly... Caring For You

This is computer generated medical diagnostic report that has been validated by an Authorized Medical Practitioner/Doctor. The report does not need physical signature. Results relate only to the sample as received. Refer to conditions of reporting overlaid.

HQ- Sea Bird Medicare Centre, (RD) 9004-9014), A-60-02, Heritage Plaza, Teli Gawa Lane, Andheri East (M. Mumbai, Mumbai - 40) Tel: 022- 4600754
 Focal: 022-25701003 / 25704057
 South: 0484- 2320022 / 4088022

Website: www.seabirdmhc.com | Email: seabird@seabirdmhc.com

CONDITIONS OF REPORTING

SEA BIRD MEDICARE CENTRE (DIVISION OF SEA BIRD MEDICARE PVT LTD)

1. Individual Laboratory investigation should not be considered as conclusive and should be used along with other relevant clinical examination to achieve the final diagnosis. The reported results are for the information of the referring doctors only.
2. The test results relate only to the items/ items in our laboratory.
3. The values of a laboratory investigation are dependent on the quality of sample as well as the assay procedure used.
4. For test performed on specimens received from other locations (within and outside Mumbai), it is presumed that the specimen belongs to the patient named or identified, such verification having been carried out at the point of generation of the said specimen(s).
5. Electronic images in the report are created by electronic processing. Sea Bird Medicare Centre makes no expressed or implied warranties or representations with respects to it and takes no responsibility for the authenticity, quality and size of the image, affected possibly due to a computer virus or other contamination.
6. Sea Bird Medicare centre confirms that all tests have been carried out with reasonable care, clinical safety and technical integrity.
 - A. However due to certain factors such as reagent inconsistency, machine breakdown etc. beyond its control which could affect the testing, it does not make any representation or give any warranty about the accuracy of the reported results.
 - B. The test results are to be used for help in diagnosing/treating medical disease & not for forensic applications. Hence these results cannot be used for medico-legal purpose.
7. Since Sea Bird Medicare Centre does not verify the identity or the details of the customer except in case of certain tests, it cannot be held responsible for any misrepresentation or misuse.
8. Partial reproduction of this report is not valid and should not be resorted to.
9. Any queries from referring doctor pertaining to this report should be directed to Sea Bird Medicare Centre.
10. All dispute / claims concerning to this report are subject to Mumbai jurisdiction only.

A. SEA BIRD MEDICARE CENTRE

Corporate Office: B-401, Heritage Plaza, Teli Cross Lane, Andheri East (Nr Station) Mumbai 400069
Central Laboratory: 102-103-104 Gateway Plaza, Central Avenue Road, Niranandani Gardens Powai, Mumbai 400076, India

B. Enquiry and Home Visit Booking

022 25701053 / 9924924370 or
admin@seabirdhf.com

C. Sea Bird Medicare services are also available at:

Powai (Mumbai), Andheri East (Mumbai), Kochi (Kerala)



FD No. : C46112

Name : ARCHAN GARGAN DHAWA

Sex / Age : Female / 23 Years

Ref By : APOLO HEALTH AND LIFESTYLE
126152

Reference :

Sample Collected At :

Sea Bird Medicare
126-127 Gateway Plaza, Central Avenue, Herndon
Garden, Pimpri, Mumbai-400074
Processing Location - Sea Bird Medicare
126-127 Gateway Plaza, Central Avenue, Herndon
Garden, Pimpri, Mumbai-400074

Reg. Date :

04-Sep-2024 / 10:08 am

Call Date :

04-Sep-2024 / 10:05 am

Report Date :

04-Sep-2024 / 4:23 pm

REPORT

LIVER FUNCTION TEST

Test	Result	Units	BIOLOGICAL REFERENCE INTERVAL
Sr. Alkaline Phosphatase (Serum, Rate Method by POC)	124.89	U/L	35 - 114
S.G.O.T. (Serum, Method-PIC) (Urethra-PHF)	12.73	U/L	0 - 32
S.G.P.T. (Serum, Method-PIC) (Urethra-PHF)	10.25	U/L	0 - 33
GGT (Serum, Method-PIC Method)	18.38	U/L	0 - 36
Bilirubin (Total) (Serum, Method-Direct Indirect)	0.87	mg/dl	0.0 - 1.20
Bilirubin (Direct) (Serum, Method-Direct Indirect)	0.1	mg/dl	0.0 - 0.40
Bilirubin (Indirect) Calculated	0.87	mg/dl	0.0 - 0.80
Total Protein (Serum, Method-Biom)	6.82	g/dl	6.6 - 8.7
Albumin (Serum, Method-Biomassess Direct)	4.28	g/dl	3.5 - 5.2
Globulin Calculated	2.54	g/dl	1.00 - 3.70
A/G ratio Calculated	1.69		

Test Done at Fully Automated Heparin CCL POC Plus Biochemistry Analyzer

Pooja PANDAY
Lab Technician



DR. NITESH PARAG
MBBS, MD PATHOLOGY
Pathologist
MBC Reg No. 201631182

Proudly... Caring For You

This is computer generated medical diagnostic report that has been validated by an Authorized Medical Practitioner/Doctor for the report.

Does not need physical signature. Results relate only to the sample as received. Refer to conditions of reporting contract.

HQ- Sea Bird Medicare Centre (ISO 9001:2015) A-02-A-02, Heritage Plaza, Tall Cross Lane, Andheri East (W) Station, Mumbai- 400 059, Tel: 022- 49922794

Phone: 022- 25700033 / 25704877

Mobile: 0988- 2320021 / 4028022

Website: www.seabirdindia.com | Email: seabird@seabirdindia.com

CONDITIONS OF REPORTING

SEA BIRD MEDICARE CENTRE (DIVISION OF SEA BIRD MEDICARE PVT LTD)

1. Individual Laboratory investigation should not be considered as conclusive and should be used along with other relevant clinical examination to achieve the final diagnosis. The reported results are for the information of the referring doctors only.
2. The test results made only to the item/ items in our laboratory.
3. The values of a laboratory investigation are dependent on the quality of sample as well as the assay procedure used.
4. For test performed on specimens received from other locations (within and outside Mumbai), it is presumed that the specimen belongs to the patient named or identified, such verification having been carried out at the point of generation of the said specimen(s).
5. Electronic images in the report are created by electronic processing. Sea Bird Medicare Centre makes no expressed or implied warranties or representations with respects to it and takes no responsibility for the authenticity, quality and size of the image, affected possibly due to a computer virus or other contamination.
6. Sea Bird Medicare centre confirms that all tests have been carried out with reasonable care, clinical safety and technical integrity.
 - A. However due to certain factors such as reagent inconsistency, machine breakdown etc. beyond its control which could affect the testing, it does not make any representation or give any warranty about the accuracy of the reported results.
 - B. The test results are to be used for help in diagnosing/treating medical disease & not for forensic applications. Hence these results cannot be used for medico legal purpose.
7. Since Sea Bird Medicare Centre does not verify the identity or the details of the customer except in case of certain tests, it cannot be held responsible for any misrepresentation or misuse.
8. Partial reproduction of this report is not valid and should not be resorted to.
9. Any query from referring doctor pertaining to this report should be directed to Sea Bird Medicare Centre.
10. All dispute / claims concerning to this report are subject to Mumbai jurisdiction only.

A. SEA BIRD MEDICARE CENTRE

Corporate Office: B-401, Heritage Plaza, Teli Cross Lane, Andheri East (Nr Station) Mumbai 400069
Central Laboratory: 102-103-104 Gateway Plaza, Central Avenue Road, Hiranandani Gardens Powai, Mumbai 400076, India

B. Enquiry and Home Visit Booking:

022-25703053 / 9328934370 or
admin@seabirdhf.com

C. Sea Bird Medicare services are also available at:

Powai (Mumbai), Andheri East (Mumbai), Kochi (Kerala)

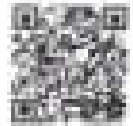

Pet No: 1 04022

Name: 1 ARYANA GALANAH DRISARI

Sex / Age: 1 Female / 23 years

Ref By: 1 WILDLIFE HEALTH AND LIFESTYLE
LABS

Reference:

Sample Collected At:

Sea Bird Medicare

105-107 Gateway Plaza, Central Avenue, Fremantle

Garden, Floor Number 40015

Processing Location: Sea Bird Medicare

105-107 Gateway Plaza, Central Avenue, Fremantle

Garden, Floor Number 40015

Reg. Date:

04 Sep 2024 / 10:00 am

Call Date:

04 Sep 2024 / 10:00 am

Report Date:

04 Sep 2024 / 4:23 pm

REPORT

LIVER FUNCTION TEST

Test	Result	Units	BIOLOGICAL REFERENCE INTERVAL
------	--------	-------	-------------------------------

----- End of Report -----

PETER FAWCETT
Lab Technician



DR. ARJUN KHARCHE
MBBS, MD PATHOLOGY
Pathologist
MAC Reg No. 20962166

Prondly... Caring For You

This is computer generated medical diagnostic report that has been verified by an Authorized Medical Practitioner/Doctor. The report does not need physical signature. Results relate only to the sample as received. Refer to conditions of reporting printed.

HQ: Sea Bird Medicare Centre, 105-107 Gateway Plaza, A-401-402, Heritage Plaza, 1st Cross Lane, Andrew Court St, Fremantle, Western Australia. Phone: 08 94922794

Phone: 020 2570403 / 2570405

Mobile: 0448- 2222022 / 4030323

CONDITIONS OF REPORTING

SEA BIRD MEDICARE CENTRE (DIVISION OF SEA BIRD MEDICARE PVT LTD)

1. Individual Laboratory Investigation should not be considered as conclusive and should be used along with other relevant clinical examination to achieve the final diagnosis. The reported results are for the information of the referring doctors only.
2. The test results relate only to the items/items in our laboratory.
3. The values of a laboratory investigation are dependent on the quality of sample as well as the assay procedure used.
4. For test performed on specimens received from other locations (within and outside Mumbai), it is presumed that the specimen belongs to the patient named or identified, such verification having been carried out at the point of generation of the said specimen(s).
5. Electronic images in the report are created by electronic processing. Sea Bird Medicare Centre makes no expressed or implied warranties or representations with respects to it and takes no responsibility for the authenticity, quality and size of the image, affected possibly due to a computer virus or other contaminants.
6. Sea Bird Medicare centre confirms that all tests have been carried out with reasonable care, clinical safety and technical integrity.
 - A. However due to certain factors such as reagent inconsistency, machine breakdown etc. beyond its control which could affect the testing, it does not make any representation or give any warranty about the accuracy of the reported results.
 - B. The test results are to be used for help in diagnosing/treating medical disease & not for forensic applications. Hence these results cannot be used for medico-legal purpose.
7. Since Sea Bird Medicare Centre does not verify the identity or the details of the customer except in case of certain tests, it cannot be held responsible for any misrepresentation or misuse.
8. Partial reproduction of this report is not valid and should not be resorted to.
9. Any query from referring doctor pertaining to this report should be directed to Sea Bird Medicare Centre.
10. All dispute / claims concerning to this report are subject to Mumbai jurisdiction only.

A. SEA BIRD MEDICARE CENTRE

Corporate Office: B-401, Heritage Plaza, Teli Cross Lane, Andheri East (No Station) Mumbai 400055
Central Laboratory: 102-103-104 Gateway Plaza, Central Avenue Road, Hirvanandani Garden Powai, Mumbai 400076, India

B. Enquiry and Home Visit Booking

022 25701053 / 9224924370 or
admin@seabirdhf.com

C. Sea Bird Medicare services are also available at:

Powai (Mumbai), Andheri East (Mumbai), Kochi (Kerala)

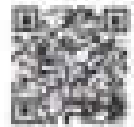

Patient ID : 040119

Name : ARDHANA GUJARAR DHALE

Sex / Age : Female / 21 Year

Ref No : ANJOLI HEALTH AND LIFESTYLE
(48793)

Reference :

Sample Collected At :

Sea Bird Medicare
105-107 Gateway Plaza, Central Avenue, Worli (Mumbai)
Mumbai, Pincode: Mumbai-400075

Processing Location - Sea Bird Medicare

105-107 Gateway Plaza, Central Avenue, Worli (Mumbai)
Mumbai, Pincode: Mumbai-400075

Reg. Date

04-Sep-2024 / 10:00 am

Exp. Date

04-Sep-2024 / 10:00 am

Report Date

04-Sep-2024 / 6:23 pm

REPORT

RENAL PROFILE

Test	Result	Units	BIOLOGICAL REFERENCE INTERVAL
Blood Urea Serum, Method:Ureaase	18	mg/dl	18.0 - 45.5 mg/dl
Blood Urea Nitrogen Serum, Method:Ureaase	8.41	mg/dl	08 - 20 mg/dl
Creatinine Serum, Method:Enzymatic Jaffe	0.74	mg/dL	0.5 - 0.95 mg/dl
Uric Acid Serum, Method: Uricase-PGD	3.03	mg/dl	2.4 - 6.7

Test Done on Fully Automated High CxL PRO PLUS Biochemistry Analyser

----- End of Report -----

Pooja Pandey
Lab Technician



DR. BITTU CHAUDHARY
MBBS, MD PATHOLOGY
Pathologist
MMC Reg No (20000) 108

Proudly... Caring For You

This is computer generated medical diagnostic report that has been validated by an Authorized Medical Practitioner/Doctor. This report does not need physical signature. Results valid only to the sample as received. Refer to conditions of reporting overleaf.

CONDITIONS OF REPORTING

SEA BIRD MEDICARE CENTRE (DIVISION OF SEA BIRD MEDICARE PVT LTD)

1. Individual laboratory investigation should not be considered as conclusive and should be used along with other relevant clinical examination to achieve the final diagnosis. The reported results are for the information of the referring doctors only.
2. The test results relate only to the item/ items in our laboratory.
3. The values of a laboratory investigation are dependent on the quality of sample as well as the assay procedure used.
4. For test performed on specimens received from other locations (within and outside Mumbai), it is presumed that the specimen belongs to the patient named or identified; such verification having been carried out at the point of generation of the said specimen(s).
5. Electronic images in the report are created by electronic processing. Sea Bird Medicare Centre makes no expressed or implied warranties or representations with respects to it and takes no responsibility for the authenticity, quality and size of the image, affected possibly due to a computer virus or other contamination.
6. Sea Bird Medicare centre confirms that all tests have been carried out with reasonable care, clinical safety and technical integrity.
 - A. However due to certain factors such as reagent inconsistency, machine breakdown etc. beyond its control which could affect the testing, it does not make any representation or give any warranty about the accuracy of the reported results.
 - B. The test results are to be used for help in diagnosing/treating medical disease & not for forensic applications. Hence these results cannot be used for medico-legal purpose.
7. Since Sea Bird Medicare Centre does not verify the identity or the details of the customer except in case of certain tests, it cannot be held responsible for any misrepresentation or misuse.
8. Partial reproduction of this report is not valid and should not be resorted to.
9. Any query from referring doctor pertaining to this report should be directed to Sea Bird Medicare Centre.
10. All dispute / claims concerning to this report are subject to Mumbai jurisdiction only.

A. SEA BIRD MEDICARE CENTRE

Corporate Office: B-403, Heritage Plaza, Teli Cross Lane, Andheri East (Nr Station) Mumbai 400069
Central Laboratory: 102-103-104 Gateway Plaza, Central Avenue Road, Kharanandani Gardens Powai,
Mumbai 400076, India

B. Enquiry and Home Visit Booking

022 25701053 / 9324924370 or
admin@seabirdhf.com

C. Sea Bird Medicare services are also available at:

Powai (Mumbai), Andheri East (Mumbai), Kochi (Kerala)



REF NO : 046112

Name : ARCHANA SHARMA DIXIT

Sex / Age : Female / 22 Years

Ref By : APOLO HEALTH AND LIFESTYLE
UNITED

Reference :

Sample Collected At :

Sea Bird Medicare
205-207 Sakinaka Plaza, Central Avenue, Herambada
Gardens, Powai, Mumbai-400076

Processing Location - Sea Bird Medicare

205-207 Sakinaka Plaza, Central Avenue, Herambada
Gardens, Powai, Mumbai-400076

Reg. Date

04-Sep-2024 / 10:00 am

Call Date

04-Sep-2024 / 12:00 am

Report Date

04-Sep-2024 / 4:15 pm

REPORT

THYROID FUNCTION TEST

Test	Result	Units	BIOLOGICAL REFERENCE INTERVAL
TSH	4.38	µU/ml	0.25-5 µU/ml
T3	2.07	nmol/l	1.52-2.33 nmol/l
T4	85.91	nmol/l	60-120 nmol/l

The assay principle involves an enzyme immunoassay (competitive method) with a fixed fluorescent detection (ELFA).

INTERPRETATION

TSH: A high TSH result often means an under active thyroid gland that is not responding adequately to the stimulation of TSH due to some form of disease.

Primary thyroid dysfunction: A high TSH value can also occur when someone with a normal thyroid function or who has had their thyroid gland removed is receiving too little thyroid hormone replacement. A low TSH result can indicate an over active thyroid gland (hyperthyroidism) or excessive amounts of thyroid hormone replacement in those who are being treated for an under active (or removed) thyroid gland. An abnormal TSH test result usually allows for

additional testing to investigate the cause of the increase or decrease.

T3: Thyrotoxic periodic paralysis (TPP) contributes significantly to the maintenance of the electrolyte state, and the total T3 concentration has a role in screening for thyroid disease.

In conjunction with other tests, T3 alone cannot diagnose hyperthyroidism, but it may be more sensitive than thyroxine (T4) for hyperthyroidism.

T4: Thyroxine accounts for at least 80% of circulating protein-bound iodine. While 98.9% of T4 is protein bound, primarily to thyroxine-binding globulin (TBG), it is the free fraction that is biologically active. In most patients the total T4 level is a good indicator of thyroid status, however it can sometimes be misleading, and

diagnostic efficiency may be improved by use of a total T4 test in conjunction with other tests.

Diagnosis requires the use of at least 80% of circulating protein-bound iodine. While 98.9% of T4 is protein bound, primarily to thyroxine-binding globulin (TBG), it is the free fraction that is biologically active. In most patients the total T4 level is a good indicator of thyroid status, however it can sometimes be misleading, and

diagnostic efficiency may be improved by use of a total T4 test in conjunction with other tests.

----- End of Report -----

Priyam Chandra
Lab Technician



DR. ARUSHI SHARMA
MBBS, MD PATHOLOGY
Pathologist
SRAI Reg No: 20492108C

Proudly... Caring For You

This is computer generated medical diagnostic report that has been validated by an Authorized Medical Practitioner (Please: The report does not need physical signatures. Results relate only to the sample as received. Refer to conditions of reporting overleaf)

CONDITIONS OF REPORTING

SEA BIRD MEDICARE CENTRE (DIVISION OF SEA BIRD MEDICARE PVT LTD)

1. Individual laboratory investigation should not be considered as conclusive and should be used along with other relevant clinical examination to achieve the final diagnosis. The reported results are for the information of the referring doctors only.
2. The test results relate only to the item/ items in our laboratory.
3. The values of a laboratory investigation are dependent on the quality of sample as well as the assay procedure used.
4. For test performed on specimens received from other locations (within and outside Mumbai), it is presumed that the specimen belongs to the patient named or identified, such verification having been carried out at the point of generation of the said specimen(s).
5. Electronic images in the report are created by electronic processing. Sea Bird Medicare Centre makes no expressed or implied warranties or representations with respects to it and takes no responsibility for the authenticity, quality and size of the image, affected possibly due to a computer virus or other contamination.
6. Sea Bird Medicare centre confirms that all tests have been carried out with reasonable care, clinical safety and technical integrity.
 - A. However due to certain factors such as reagent inconsistency, machine breakdown etc. beyond its control which could affect the testing, it does not make any representation or give any warranty about the accuracy of the reported results.
 - B. The test results are to be used for help in diagnosing/treating medical disease & not for forensic applications. Hence these results cannot be used for medico-legal purpose.
7. Since Sea Bird Medicare Centre does not verify the identity or the details of the customer except in case of certain tests, it cannot be held responsible for any misrepresentation or misuse.
8. Partial reproduction of this report is not valid and should not be resorted to.
9. Any query from referring doctor pertaining to this report should be directed to Sea Bird Medicare Centre.
10. All dispute / claims concerning to this report are subject to Mumbai jurisdiction only.

A. SEA BIRD MEDICARE CENTRE

Corporate Office: B-401, Heritage Plaza, Teli Cross Lane, Andheri East (N/ Station) Mumbai 400069
Central Laboratory: 102-103-104 Gateway Plaza, Central Avenue Road, Hinjewadi Gardens Powai, Mumbai 400076, India

B. Enquiry and Home Visit Booking

022 25701053 / 9824824170 or
admin@seabirdhf.com

C. Sea Bird Medicare services are also available at:

Powai (Mumbai), Andheri East (Mumbai), Kochi (Kerala)



PH No : 022332
Name : ARCHANA GUNAM DHARAM
Sex / Age : Female / 23 Years
Ref By : APOLLO HEALTH AND LIFESTYLE LIMITED

Reference:
Sample Collected At :
Sea Bird Medicare
115-117 Gateway Plaza, Central Avenue, Herndon
Gardens, Poona, Mumbai - 400076
Processing Location - Sea Bird Medicare
115-117 Gateway Plaza, Central Avenue, Herndon
Gardens, Poona, Mumbai - 400076

Req. Date
04 Sep 2024 / 10:00 am
Call Date
04 Sep 2024 / 10:00 am
Report Date
04 Sep 2024 / 4:23 pm

REPORT

URINE ANALYSIS

Test	Result	Units	BIOLOGICAL REFERENCE INTERVAL
PHYSICAL EXAMINATION			
Colour	Pale Yellow		Pale Yellow
Quantity	30 ml	ml	20 - 50
Appearance	Clear		Clear
Reaction (pH)	5.0		5.0 - 9.0
Specific Gravity	1.010		1.000 - 1.030
CHEMICAL EXAMINATION			
Protein	Absent		Absent
Sugar	Absent		Absent
Ketone Bodies	Absent		Absent
Bilirubin	Absent		Absent
Nitrite	Absent		Absent
Urobilinogen	Normal	mg/dl	Normal (0.1 - 1.0 mg/dl)

PRIYA PANDEY
Lab Technician



DR. BITESH BHARGAVA
MBBS, MD PATHOLOGY
Pathologist
MBC Reg No. 200021196

Proudly... Caring For You

This is computer generated medical diagnostic report that has been validated by an Authorized Medical Practitioner/Doctor. The report does not need physical signature. Results relate only to the sample as received. Refer to conditions of reporting method.

HQ- Sea Bird Medicare Centre (ISO 9001:2015) A-104-102, Heritage Plaza, Toll Cross Lane, Andheri East (W. Station), Mumbai - 40 Tel: 022- 49227544
Poon: 022-25761053 / 25764027

Mumbai: 044- 25222222 / 4050055

CONDITIONS OF REPORTING

SEA BIRD MEDICARE CENTRE (DIVISION OF SEA BIRD MEDICARE PVT LTD)

1. Individual laboratory investigation should not be considered as conclusive and should be used along with other relevant clinical examination to achieve the final diagnosis. The reported results are for the information of the referring doctors only.
2. The test results relate only to the items/items in our laboratory.
3. The values of a laboratory investigation are dependent on the quality of sample as well as the assay procedure used.
4. For test performed on specimens received from other locations (within and outside Mumbai), it is presumed that the specimen belongs to the patient named or identified, such verification having been carried out at the point of generation of the said specimen(s).
5. Electronic images in the report are created by electronic processing. Sea Bird Medicare Centre makes no expressed or implied warranties or representations with respects to it and takes no responsibility for the authenticity, quality and size of the image, affected possibly due to a computer virus or other contamination.
6. Sea Bird Medicare centre confirms that all tests have been carried out with reasonable care, clinical safety and technical integrity.
 - A. However due to certain factors such as reagent inconsistency, machine breakdown etc. beyond its control which could affect the testing, it does not make any representation or give any warranty about the accuracy of the reported results.
 - B. The test results are to be used for help in diagnosing/treating medical disease & not for forensic applications. Hence these results cannot be used for medico-legal purposes.
7. Since Sea Bird Medicare Centre does not verify the identity or the details of the customer except in case of certain tests, it cannot be held responsible for any misrepresentation or misuse.
8. Partial reproduction of this report is not valid and should not be resorted to.
9. Any queries from referring doctor pertaining to this report should be directed to Sea Bird Medicare Centre.
10. All dispute / claims concerning to this report are subject to Mumbai jurisdiction only.

A. SEA BIRD MEDICARE CENTRE

Corporate Office: B-401, Heritage Plaza, Teli Cross Lane, Andheri East (Nr Station) Mumbai 400069
Central Laboratory: 102-101-104 Gateway Plaza, Central Avenue Road, Hinanandan Gardens Pooval,
Mumbai 400076, India

B. Enquiry and Home Visit Booking

022-25701053 / 9329934370 or
admin@seabirdhf.com

C. Sea Bird Medicare services are also available at:

Powai (Mumbai), Andheri East (Mumbai), Kochi (Kerala)



Patient ID : 230210

Name : ARJUNA GUNGAN SHAMAN

Sex / Age : Female / 23 Years

Ref by : ARTILO HEALTH AND LIFESTYLE LIMITED

Reference:

Sample Collected at:

Sea Bird Medicare

125-127 Gateway Plaza, Central Avenue, Thane (West)

System, Poem, Mumbai 400076

Processing Location - Sea Bird Medicare

125-127 Gateway Plaza, Central Avenue, Thane (West)

System, Poem, Mumbai 400076

Reg. Date

04-Sep-2024 / 10:00 am

Cert. Date:

04-Sep-2024 / 10:00 am

Report Date

04-Sep-2024 / 4:23 pm

REPORT

URINE ANALYSIS

Test	Result	Units	BIOLOGICAL REFERENCE INTERVAL
Clot / Blood	Absent		Absent
MICROSCOPIC EXAMINATION			
Red Cells	1 - 2 / hpf		2 - 3 / hpf
Red Blood Cells	Absent		Absent
Epithelial cells	1 - 2 / hpf		3 - 8 / hpf
Casts	Absent		Absent
Crystals	Absent		Absent
Other Findings	Absent		

METHOD:

Physical Examination - Visual Site Method

Chemical Examination - Nitrite (Colorimetric), Blood (Peroxidase), Glucose (Qualitative glucose-oxidase reaction), Protein (Protein test), Leucocytes/Erythrocytes (Proteinase/Leucocyte esterase), Nitrite/Cholesterol, pH (Double indicator), Presence/Absence of Indicator Specific Gravidity/sterility method, Urinalysis/Urinalysis

Microscopic Examination - Automated/Manual Microscopy

----- End of Report -----

POOJA PARDEY
Lab Technician



DR. BISHESH SHINDE
MBBS, MD PATHOLOGY
Pathologist
MMC Reg No. 200601088

Proudly... Caring For You

This is computer generated medical diagnostic report that has been verified by an Authorized Medical Practitioner/Doctor. The report

does not need physical signature. Results relate only to the sample as received, refer to conditions of reporting overleaf.

MO- Sea Bird Medicare Centre (ISO 9001:2015) A-101-102, Heritage Plaza, Toll Cross Lane, Andheri East (W. Station), Mumbai - 40 Tel: 022- 4992794

Phone: 022-25701000 / 25764887

Mobile: 9448- 8582000 / 80881088

Website: www.seabirdindia.com | Email: seabird@seabirdindia.com

CONDITIONS OF REPORTING

SEA BIRD MEDICARE CENTRE (DIVISION OF SEA BIRD MEDICARE PVT LTD)

1. Individual Laboratory Investigation should not be considered as conclusive and should be used along with other relevant clinical examination to achieve the final diagnosis. The reported results are for the information of the referring doctors only.
2. The test results relate only to the items in our laboratory.
3. The values of a laboratory investigation are dependent on the quality of sample as well as the assay procedure used.
4. For test performed on specimens received from other locations (within and outside Mumbai), it is presumed that the specimen belongs to the patient named or identified, such verification having been carried out at the point of generation of the said specimen(s).
5. Electronic images in the report are created by electronic processing. Sea Bird Medicare Centre makes no expressed or implied warranties or representations with respects to it and takes no responsibility for the authenticity, quality and size of the image, affected possibly due to a computer virus or other contamination.
6. Sea Bird Medicare centre confirms that all tests have been carried out with reasonable care, clinical safety and technical integrity.
 - A. However due to certain factors such as reagent inconsistency, machine breakdown etc. beyond its control which could affect the testing, it does not make any representation or give any warranty about the accuracy of the reported results.
 - B. The test results are to be used for help in diagnosing/treating medical disease & not for forensic applications. Hence these results cannot be used for medico-legal purpose.
7. Since Sea Bird Medicare Centre does not verify the identity or the details of the customer except in case of certain tests, it cannot be held responsible for any misrepresentation or misuse.
8. Partial reproduction of this report is not valid and should not be resorted to.
9. Any queries from referring doctor pertaining to this report should be directed to Sea Bird Medicare Centre.
10. All disputes / claims concerning to this report are subject to Mumbai jurisdiction only.

A. SEA BIRD MEDICARE CENTRE

Corporate Office: B-401, Heritage Plaza, Teli Cross Lane, Andheri East (Nr Station) Mumbai 400069
Central Laboratory: 102-103-104 Gateway Plaza, Central Avenue Road, Hiranandani Gardens Powai,
Mumbai 400076, India

B. Enquiry and Home Visit Booking

022 25701053 / 9824934370 or
admin@seabirdhf.com

C. Sea Bird Medicare services are also available at:

Powai (Mumbai), Andheri East (Mumbai), Kochi (Kerala)

ID: 1177
ARCHANA DHKARE
23/F
Years (/ /)

04-09-2024 11:51:04
HR : 85 bpm
P : 114 ms
PR : 140 ms
QRS : 80 ms
QT/QTcBr : 346/412 ms
PQRST : 6462/33
RV5/SVI : 1.34/1.12 mV

Diagnosis Information: *GNL* ✓

Dr. Meenakshi Singh
Consultant Physician
MBBS, DNB, FICP (UK), EDIC
Reg. No. 2019W03/0382

Unconfirmed Report.





SEA BIRD MEDICARE CENTRE

Report ID : ADM911655
Patient Name : Mr. ARCHANA DHAKARE
Ref By : DR.PARAG ARVIND PRADHAN
Reg. : 04-Sep-2024
Report Date : 05-Sep-2024
Company Name : M/S. APOLLO HEALTH AND LIFESTYLE
Age/Gen : 33 Year / Male

CHEST X RAY REPORT

X-Ray No : 5224

Investigation : Chest PA View.

Bony thoracic cage is normal.

Cardiac silhouette appears normal in size and configuration.

Both lungs shows equal translucency and normal vasculature.

Both Hemidiaphragm visualised normal.

No evidence of any active parenchymal lesion seen.

Impression :

Normal Chest X-Ray.

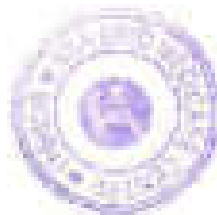

Dr. Jacob
Mishra, MD

Proudly... Caring For You

CONDITIONS OF REPORTING

SEA BIRD MEDICARE CENTRE (DIVISION OF SEA BIRD MEDICARE PVT LTD)

1. Individual Laboratory Investigation should not be considered as conclusive and should be used along with other relevant clinical examination to achieve the final diagnosis. The reported results are for the information of the referring doctors only.
2. The test results relate only to the items/items in our laboratory.
3. The values of a laboratory investigation are dependent on the quality of sample as well as the assay procedure used.
4. For test performed on specimens received from other locations (within and outside Mumbai), it is presumed that the specimen belongs to the patient named or identified, such verification having been carried out at the point of generation of the said specimen(s).
5. Electronic images in the report are created by electronic processing. Sea Bird Medicare Centre makes no expressed or implied warranties or representations with respects to it and takes no responsibility for the authenticity, quality and size of the image, affected possibly due to a computer virus or other contamination.
6. Sea Bird Medicare centre confirms that all tests have been carried out with reasonable care, clinical safety and technical integrity.
 - A. However due to certain factors such as reagent inconsistency, machine breakdown etc. beyond its control which could affect the testing, it does not make any representation or give any warranty about the accuracy of the reported results.
 - B. The test results are to be used for help in diagnosing/treating medical disease & not for forensic applications. Hence these results cannot be used for medico-legal purpose.
7. Since Sea Bird Medicare Centre does not verify the identity or the details of the customer except in case of certain tests, it cannot be held responsible for any misrepresentation or misuse.
8. Partial reproduction of this report is not valid and should not be resorted to.
9. Any query from referring doctor pertaining to this report should be directed to Sea Bird Medicare Centre.
10. All dispute / claims concerning to this report are subject to Mumbai jurisdiction only.

A. SEA BIRD MEDICARE CENTRE

Corporate Office: B-401, Heritage Plaza, Teli Cross Lane, Andheri East (N. Station) Mumbai 400058

Central Laboratory: 102-104, 104 Gateway Plaza, Central Avenue Road, Hiranandani Gardens Powai, Mumbai 400076, India

B. Enquiry and Home Visit Booking

022 25701053 / 9324824170 or
admin@seabirdhf.com

C. Sea Bird Medicare services are also available at:

Powai (Mumbai), Andheri East (Mumbai), Kochi (Kerala)