



Park Hospital

GROUP SUPER SPECIALITY HOSPITAL

Date: 16/5/24



OPHTHA

Name - SIPIN kumar

44y/m

Health checkup.

Vitals :

Chief Complaints :

Height - 175 cm
BP - 125/85
Weight - 84 kg

Present Illness :

Past History :

Investigation :

Drug Allergies : (if any)

Treatment :

vision $\leftarrow \begin{matrix} 6/6 \\ 6/6 \end{matrix}$ unaided.

NCT $\leftarrow \begin{matrix} 18.4 \\ 18.8 \end{matrix}$

Near vision $\leftarrow \begin{matrix} N6 \\ N6 \end{matrix}$ unaided.

Color vision - Normal.

R^M \rightarrow WNL / Normal.



Gurgaon

Q Block South City 11, Sohna Road, Main Sector-47, Gurgaon, Haryana Ph.: 0124-4900000 Fax : 0124-2218733
E-mail : parkmedcenters@gmail.com

● West Delhi ● South Delhi ● Faridabad ● Panipat ● Karnal

the health care providers

the health care providers



BIPIN

KUMAR

44/M



DERMATOLOGY

16/3/24

Vitals :

Chief Complaints :

1 SD
ITC
PLE

face

H/O Present Illness :

- C WIN Cream

(A/A) ✓
d 2 weeks

Past History :

- SEBIFIN PLUS Cream

Investigation :

Drug Allergies : (if any)

✓
X 5 DAYS

Treatment :

- EXCELA MAX LOTION

full body ✓

- T. LCZ Solg (R)

d 3 days

✓
R/U after 5 days

Gurgaon

Q Block South City 11, Sohna Road, Main Sector-47, Gurgaon, Haryana Ph: 0124-4900000 Fax: 0124-2218733
E-mail: parkmedicenters@gmail.com

● West Delhi ● South Delhi ● Faridabad ● Panipat ● Karnal



ENT

Ear
Nose
Throat } NAD.

Vitals :

Chief Complaints :

H/O Present Illness :

Past History :

Investigation :

Drug Allergies : (if any)

Treatment :

PH
16/03/24



Gurgaon

Q Block South City 11, Sohna Road, Main Sector-47, Gurgaon, Haryana Ph.: 0124-49000000 Fax : 0124-2218733
E-mail : parkmedcenters@gmail.com

● West Delhi ● South Delhi ● Faridabad ● Panipat ● Karnal

16/03/2024



Park Hospital
GROUP SUPER SPECIALITY HOSPITAL

DENTAL

Mr. Bipin Kumar

44 yrs 1M

O/E - class II w.r.t 44.
Caries.

- Stains.

Adv. RCT w.r.t 44 with crown

Adv. Scaling and Polishing

Dr. PANKAJ GOYAL
Senior Consultant
Park Hospital, Gurgaon
Reg. No. A12674



Cert. No. H-2016-0388

(This is only professional opinion and not the diagnosis, please correlate clinically)
Q Block, South City -II, Sohna Road, Sector-47, Gurgaon, Haryana

Ph.: 0124-4900000 (100 Lines), Toll Free No. : 1800-102-6767, Mob.: 62 62 82 82 35, Email: customercare@parkhospital.in

PARK GROUP OF HOSPITALS : West Delhi - Gurugram - Faridabad - Sonapat - Panipat - Karnal - Ambala - Patiala - Behror - Jaipur

the **health** care providers

the **health** care providers



DEPARTMENT OF MICROBIOLOGY

Patient Name :	Mr. BIPIN KUMAR	Bill Date :	16/03/2024
MR No :	696870	Reporting Date :	18/03/2024
Age/Sex :	44 Years 4 Months 22 Days / Male	Sample ID :	261129
Type :	OPD	Bill/Req. No. :	25265945
TPA/Corporate :	MEDIWHEEL PVT LTD	Ref Doctor :	Dr.RMO

Test	Result	Bio. Ref. Interval	Units	Method
URINE C/S				
NAME OF SPECIMEN	Urine (Uncentrifuged)			Aerobic culture
ORGANISM IDENTIFIED	NO ORGANISM GROWN IN CULTURE AFTER 48HRS OF INCUBATION AT 37 C DEGREE.			

Method : .

Note : URINE CULTURE :
Presence of >105 cfu/ml (100000) in midstream urine sample is considered clinically significant. However in symptomatic, immune-compromised or diabetic patients & patients with indwelling catheters, even a smaller count of bacteria may signify infection (100-10000cfu/ml). Kindly correlate clinically.

***** END OF THE REPORT *****



Sample no.

Dr. JAY PRAKASH SINGH
MBBS, MD (PATHOLOGY)

Dr. ISHA RASTOGI
MD, MBBS MICROBIOLOGY
CONSULTANT CLINICAL MICROBIOLOGIST

USER NM ADITYA



MC-4310

(This is only professional opinion and not the diagnosis, please correlate clinically)
Q Block, South City -II, Sohna Road, Sector-47, Gurgaon, Haryana

Ph.: 0124-4900000 (100 Lines), Toll Free No. : 1800-102-6767, Mob.: 62 62 82 82 35, Email: customercare@parkhospital.in

PARK GROUP OF HOSPITALS : West Delhi - Gurugram - Faridabad - Sonapat - Panipat - Karnal - Ambala - Patiala - Behror - Jaipur



DEPARTMENT OF BIOCHEMISTRY

Patient Name : Mr. BIPIN KUMAR
MR No : 696870
Age/Sex : 44 Years 4 Months 22 Days / Male
Type : OPD
TPA/Corporate : MEDIWHEEL PVT LTD

Bill Date : 16/03/2024
Reporting Date : 16/03/2024
Sample ID : 261129
Bill/Req. No. : 25265945
Ref Doctor : Dr.RMO

Test	Result	Bio. Ref. Interval	Units	Method
BLOOD SUGAR FASTING				
PLASMA GLUCOSE FASTING	87	60 - 110	mg/dl	GOD TRINDERS

***** END OF THE REPORT *****



Sample no.

log
Dr. JAY PRAKASH SINGH
MBBS, MD (PATHOLOGY)

Dr.ISHA RASTOGI
MD, MBBS MICROBIOLOGY
CONSULTANT CLINICAL MICROBIOLOGIST

USER NM

RAVINDRA



MC-4830

(This is only professional opinion and not the diagnosis, please correlate clinically)
Q Block, South City -II, Sohna Road, Sector-47, Gurgaon, Haryana

Ph.: 0124-4900000 (100 Lines), Toll Free No. : 1800-102-6767, Mob.: 62 62 82 82 35, Email: customercare@parkhospital.in

PARK GROUP OF HOSPITALS : West Delhi - Gurugram - Faridabad - Sonapat - Panipat - Karnal - Ambala - Patiala - Behror - Jaipur



DEPARTMENT OF BIOCHEMISTRY

Patient Name : Mr. BIPIN KUMAR
MR No : 696870
Age/Sex : 44 Years 4 Months 22 Days / Male
Type : OPD
TPA/Corporate : MEDIWHEEL PVT LTD

Bill Date : 16/03/2024
Reporting Date : 16/03/2024
Sample ID : 261129
Bill/Req. No. : 25265945
Ref Doctor : Dr.RMO

Test	Result	Bio. Ref. Interval	Units	Method
BLOOD SUGAR 2 HR. PP				
BLOOD SUGAR P.P.	102	80 - 150	mg/dl	

***** END OF THE REPORT *****

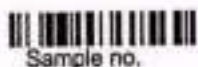

Sample no.

Jay
Dr. JAY PRAKASH SINGH
 MBBS, MD (PATHOLOGY)

Dr. ISHA RASTOGI
 MD, MBBS MICROBIOLOGY
 CONSULTANT CLINICAL MICROBIOLOGIST

USER NM **AMIT1**



NC - 4830

(This is only professional opinion and not the diagnosis, please correlate clinically)
 Q Block, South City -II, Sohna Road, Sector-47, Gurgaon, Haryana

Ph.: 0124-4900000 (100 Lines), Toll Free No.: 1800-102-6767, Mob.: 62 62 82 82 35, Email: customercare@parkhospital.in

PARK GROUP OF HOSPITALS : West Delhi - Gurugram - Faridabad - Sonapat - Panipat - Karnal - Ambala - Patiala - Behror - Jaipur



DEPARTMENT OF PATHOLOGY

Patient Name : Mr. BIPIN KUMAR
 MR No : 696870
 Age/Sex : 44 Years 4 Months 22 Days / Male
 Type : OPD
 TPA/Corporate : MEDIWHEEL PVT LTD

Bill Date : 16/03/2024
 Reporting Date : 16/03/2024
 Sample ID : 261129
 Bill/Req. No. : 25265945
 Ref Doctor : Dr.RMO

Test	Result	Bio. Ref. Interval	Units	Method
URINE ROUTINE AND MICROSCOPY				
PHYSICAL CHARACTERISTICS				
QUANTITY	40ml	5 - 100	ml	Manual Method
COLOUR	Pale Yellow	Pale Yellow		
TURBIDITY	Clear	clear		
SPECIFIC GRAVITY	1.010	1.000-1.030		urinometer
PH - URINE	6.5	5.0 - 9.0		PH PAPER
CHEMICAL EXAMINATION-1				
UROBILINOGEN	Negative	NIL		Ehrlich
URINE PROTEIN	Absent	NIL	mg/dl	Protein error indicator
BLOOD	NIL	NIL		
URINE BILIRUBIN	NIL	NIL		
GLUCOSE	NIL	NIL	mg/dL	GOD-POD/Benedicts
URINE KETONE	NIL	NIL		SOD.
MICRO EXAMINATION				
PUS CELL	2-4	0-5	cells/hpf	Microscopic
RED BLOOD CELLS	Nil	0-2	cells/hpf	
EPITHELIAL CELLS	1-2	0-5	cells/hpf	
CASTS	NIL	NIL	/pf	
CRYSTALS	NIL	NIL	/Lpf	
OTHER	NIL			
AMORPHOUS URINE	Absent			MicroScopy

***** END OF THE REPORT *****



Sample no.

Praj
 Dr. JAY PRAKASH SINGH
 MBBS, MD (PATHOLOGY)

Dr. ISHA RASTOGI
 MD, MBBS MICROBIOLOGY
 CONSULTANT CLINICAL MICROBIOLOGIST



USER NM RAVINDRA



MC-4833

(This is only professional opinion and not the diagnosis, please correlate clinically)
 Q Block, South City -II, Sohna Road, Sector-47, Gurgaon, Haryana

Ph.: 0124-4900000 (100 Lines), Toll Free No. : 1800-102-6767, Mob.: 62 62 82 82 35, Email: customercare@parkhospital.in

PARK GROUP OF HOSPITALS : West Delhi - Gurugram - Faridabad - Sonapat - Panipat - Karnal - Ambala - Patiala - Behror - Jaipur



DEPARTMENT OF HAEMATOLOGY

Patient Name : Mr. BIPIN KUMAR
MR No : 696870
Age/Sex : 44 Years 4 Months 22 Days / Male
Type : OPD
TPA/Corporate : MEDIWHEEL PVT LTD

Bill Date : 16/03/2024
Reporting Date : 16/03/2024
Sample ID : 261129
Bill/Req. No. : 25265945
Ref Doctor : Dr.RMO

Test	Result	Bio. Ref. Interval	Units	Method
BLOOD GROUPING AND RH FACTOR				
BLOOD GROUP	* A * RH POSITIVE			ABO/Rh (D) SLIDE

***** END OF THE REPORT *****



Sample no.

Jay
Dr. JAY PRAKASH SINGH
 MBBS, MD (PATHOLOGY)

Dr. JSHA RASTOGI
 MD, MBBS MICROBIOLOGY
 CONSULTANT CLINICAL MICROBIOLOGIST

USER NM RAVINDRA



NC - 4838

(This is only professional opinion and not the diagnosis, please correlate clinically)
 Q Block, South City -II, Sohna Road, Sector-47, Gurgaon, Haryana

Ph.: 0124-4900000 (100 Lines), Toll Free No. : 1800-102-6767, Mob.: 62 62 82 82 35, Email: customercare@parkhospital.in

PARK GROUP OF HOSPITALS : West Delhi - Gurugram - Faridabad - Sonapat - Panipat - Karnal - Ambala - Patiala - Behror - Jaipur



DEPARTMENT OF HAEMATOLOGY

Patient Name : Mr. BIPIN KUMAR
 MR No : 696870
 Age/Sex : 44 Years 4 Months 22 Days / Male
 Type : OPD
 TPA/Corporate : MEDIWHEEL PVT LTD

Bill Date : 16/03/2024
 Reporting Date : 16/03/2024
 Sample ID : 261129
 Bill/Req. No. : 25265945
 Ref Doctor : Dr.RMO

Test	Result	Bio. Ref. Interval	Units	Method
CBC				
HAEMOGLOBIN	13.2	12 - 16	gm/dL	COLORIMETRY
TOTAL LEUCOCYTE COUNT	4830	4000-11000	/ μ L	LASER FLOW
DIFFERENTIAL COUNT				
NEUTROPHILS	45	40.0 - 70.0	%	FLOW CYTOMETRY
LYMPHOCYTES	46	20.0 - 40.0	%	FLOW CYTOMETRY
MONOCYTES	07	3.0 - 8.0	%	FLOW CYTOMETRY
EOSINOPHILS	02	0.5 - 5.0	%	FLOW CYTOMETRY
BASOPHILS	00	0.0 - 2.0	%	FLOW CYTOMETRY
RED BLOOD CELL COUNT	4.3	3.5 - 5.5	millions/ μ L	ELECTRICAL
PACKED CELL VOLUME	38.1	35.0 - 50.0	%	ELECTRICAL
MEAN CORPUSCULAR VOLUME	86.8	83 - 101	fL	ELECTRICAL
MEAN CORPUSCULAR HAEMOGLOBIN	30.1	27 - 31	Picogrames	CALCULATED
MEAN CORPUSCULAR HB CONC	34.6	33 - 37	g/dl	CALCULATED
PLATELET COUNT	244	150 - 450	thou/ μ L	ELECTRICAL
RDW	13.2	11.6 - 14.5	%	CALCULATED
SAMPLE TYPE FOR C.B.C	Whole Blood EDTA			

***** END OF THE REPORT *****



Sample no.

Praj
 Dr. JAY PRAKASH SINGH
 MBBS, MD (PATHOLOGY)

Dr. ISHA RASTOGI
 MD, MBBS MICROBIOLOGY
 CONSULTANT CLINICAL MICROBIOLOGIST

USER NM

AMIT1



MC - 4830

(This is only professional opinion and not the diagnosis, please correlate clinically)
 Q Block, South City -II, Sohna Road, Sector-47, Gurgaon, Haryana

Ph.: 0124-4900000 (100 Lines), Toll Free No. : 1800-102-6767, Mob.: 62 62 82 82 35, Email: customercare@parkhospital.in

PARK GROUP OF HOSPITALS : West Delhi - Gurugram - Faridabad - Sonapat - Panipat - Karnal - Ambala - Patiala - Behror - Jaipur



DEPARTMENT OF HAEMATOLOGY

Patient Name : Mr. BIPIN KUMAR
MR No : 696870
Age/Sex : 44 Years 4 Months 22 Days / Male
Type : OPD
TPA/Corporate : MEDIWHEEL PVT LTD

Bill Date : 16/03/2024
Reporting Date : 16/03/2024
Sample ID : 261129
Bill/Req. No. : 25265945
Ref Doctor : Dr.RMO

Test	Result	Bio. Ref. Interval	Units	Method
ESR (WESTERGREN)				
E.S.R .1ST HRS.	18	0 - 20	mm/Hr.	Westergren
SPECIMEN TYPE	WHOLE BLOOD-EDTA			
Method :	(Capillary photometry)			

Note : 1. C-Reactive Protein (CRP) is the recommended test in acute inflammatory conditions.
 2. Test conducted on EDTA whole blood at 37C.
 3. ESR readings are auto- corrected with respect to Hematocrit (PCV) values.

***** END OF THE REPORT *****

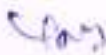

Sample no.

Dr. JAY PRAKASH SINGH
 MBBS, MD (PATHOLOGY)

Dr. ISHA RASTOGI
 MD, MBBS MICROBIOLOGY
 CONSULTANT CLINICAL MICROBIOLOGIST

USER NM AMIT1



NC-4831

(This is only professional opinion and not the diagnosis, please correlate clinically)
 Q Block, South City -II, Sohna Road, Sector-47, Gurgaon, Haryana

Ph.: 0124-4900000 (100 Lines), Toll Free No. : 1800-102-6767, Mob.: 62 62 82 82 35, Email: customercare@parkhospital.in

PARK GROUP OF HOSPITALS : West Delhi - Gurugram - Faridabad - Sonapat - Panipat - Karnal - Ambala - Patiala - Behror - Jaipur



DEPARTMENT OF IMMUNOLOGY

Patient Name : Mr. BIPIN KUMAR
MR No : 696870
Age/Sex : 44 Years 4 Months 22 Days / Male
Type : OPD
TPA/Corporate : MEDIWHEEL PVT LTD

Bill Date : 16/03/2024
Reporting Date : 17/03/2024
Sample ID : 261129
Bill/Req. No. : 25265945
Ref Doctor : Dr.RMO

Test	Result	Bio. Ref. Interval	Units	Method
THYROID PROFILE				
TRI-IODOETHYRONINE (T3)	1.02	0.60 - 1.81	ng/ml	Chemiluminescence
THYROXINE (T4)	10.0	5.01 - 12.45	µg/dL	Chemiluminescence
THYROID STIMULATING HORMONE	4.65	0.5-5.50	µIU/ml	
SPECIMEN TYPE	SERUM			

Method : chemiluminescent immunoassay

Note : Clinical Significance:

Thyroid function tests (TFTs) is a collective term for blood tests used to check the function of the thyroid. TFTs may be requested if a patient is thought to suffer from hyperthyroidism (overactive thyroid) or hypothyroidism (underactive thyroid), or to monitor the effectiveness of either thyroid-suppression or hormone replacement therapy. It is also requested routinely in conditions linked to thyroid disease, such as atrial fibrillation and anxiety disorder. A TFT panel typically includes thyroid hormones such as thyroid-stimulating hormone (TSH, thyrotropin) and thyroxine (T4), and triiodothyronine (T3) depending on local laboratory policy.

Note: Please correlate with clinical condition

***** END OF THE REPORT *****



Sample no.

Dr. JAY PRAKASH SINGH
MBBS, MD (PATHOLOGY)

Dr. ISHA RASTOGI
MD, MBBS MICROBIOLOGY
CONSULTANT CLINICAL MICROBIOLOGIST

USER NM



MC - 4830

(This is only professional opinion and not the diagnosis, please correlate clinically) Page 1 of 1
Q Block, South City -II, Sohna Road, Sector-47, Gurgaon, Haryana

Ph.: 0124-4900000 (100 Lines), Toll Free No. : 1800-102-6767, Mob.: 62 62 82 82 35, Email: customercare@parkhospital.in

PARK GROUP OF HOSPITALS : West Delhi - Gurugram - Faridabad - Sonapat - Panipat - Karnal - Ambala - Patiala - Behror - Jaipur



DEPARTMENT OF BIOCHEMISTRY

Patient Name : Mr. BIPIN KUMAR
 MR No : 686870
 Age/Sex : 44 Years 4 Months 22 Days / Male
 Type : OPD
 TPA/Corporate : MEDIWHEEL PVT LTD

Bill Date : 16/03/2024
 Reporting Date : 16/03/2024
 Sample ID : 261129
 Bill/Req. No. : 25265945
 Ref Doctor : Dr.RMO

Test	Result	Bio. Ref. Interval	Units	Method
LFT (LIVER FUNCTION TEST)				
LFT				
TOTAL BILIRUBIN	0.3	0 - 1.2	mg/dL	DIAZO
DIRECT BILIRUBIN	0.2	0 - 0.4	mg/dL	DIAZO
INDIRECT BILIRUBIN	0.1	0.10 - 0.6	mg/dL	CALCULATED
SGOT (AST)	29	0 - 45	U/L	IFCC WITHOUT
SGPT (ALT)	30	0 - 45	U/L	IFCC WITHOUT
ALKALINE PHOSPHATASE	98	30 - 170	IU/L	MODIFIED IFCC
TOTAL PROTEINS	6.9	6.4 - 8.0	g/dL	BIURET
ALBUMIN	4.2	3.3 - 5.5	g/dL	BCG DYE
GLOBULIN	2.7	2.3 - 4.5	g/dL	CALCULATED
A/G RATIO	1.56	1.1 - 2.2		CALCULATED
SAMPLE TYPE:	SERUM			

***** END OF THE REPORT *****



Sample no.

Pay
 Dr. JAY PRAKASH SINGH
 MBBS, MD (PATHOLOGY)

Dr. ISHA RASTOGI
 MD, MBBS MICROBIOLOGY
 CONSULTANT CLINICAL MICROBIOLOGIST

USER NM



RAVINDRA



MC - 4838

(This is only professional opinion and not the diagnosis, please correlate clinically) Page 1 of 1
 Q Block, South City -II, Sohna Road, Sector-47, Gurgaon, Haryana

Ph.: 0124-4900000 (100 Lines), Toll Free No. : 1800-102-6767, Mob.: 62 62 82 82 35, Email: customercare@parkhospital.in

PARK GROUP OF HOSPITALS : West Delhi - Gurugram - Faridabad - Sonapat - Panipat - Karnal - Ambala - Patiala - Behror - Jaipur



DEPARTMENT OF BIOCHEMISTRY

Patient Name : Mr. BIPIN KUMAR
MR No : 696870
Age/Sex : 44 Years 4 Months 22 Days / Male
Type : OPD
TPA/Corporate : MEDIWHEEL PVT LTD

Bill Date : 16/03/2024
Reporting Date : 16/03/2024
Sample ID : 261129
Bill/Req. No. : 25265945
Ref Doctor : Dr.RMO

Test	Result	Bio. Ref. Interval	Units	Method
KFT (RENAL PROFILE)				
KFT				
SERUM UREA	22	10 - 45	mg/dL	
SERUM CREATININE	0.9	0.4 - 1.4	mg/dL	MODIFIED JAFFES
SERUM URIC ACID	5.1	2.5 - 7.0	mg/dL	URICASE
SERUM SODIUM	137	135 - 150	mmol/L	ISE
SERUM POTASSIUM	3.7	3.5 - 5.5	mmol/L	ISE
SERUM CALCIUM	8.6	8.5 - 10.5	mg/dL	ARSENazo III
SERUM PHOSPHORUS	3.5	2.5 - 4.5	mg/dL	AMMONIUM
SAMPLE TYPE:	SERUM			

**** END OF THE REPORT ****



Sample no.

Clay
Dr. JAY PRAKASH SINGH
MBBS, MD (PATHOLOGY)

Dr. ISHA RASTOGI
MD, MBBS MICROBIOLOGY
CONSULTANT CLINICAL MICROBIOLOGIST

USER NM RAVINDRA



MC - 4830

(This is only professional opinion and not the diagnosis, please correlate clinically)
Q Block, South City -II, Sohna Road, Sector-47, Gurgaon, Haryana

Ph.: 0124-4900000 (100 Lines), Toll Free No. : 1800-102-6767, Mob.: 62 62 82 82 35, Email: customercare@parkhospital.in

PARK GROUP OF HOSPITALS : West Delhi - Gurugram - Faridabad - Sonapat - Panipat - Karnal - Ambala - Patiala - Behror - Jaipur



DEPARTMENT OF BIOCHEMISTRY

Patient Name : Mr. BIPIN KUMAR
MR No : 696870
Age/Sex : 44 Years 4 Months 22 Days / Male
Type : OPD
TPA/Corporate : MEDIWHEEL PVT LTD

Bill Date : 16/03/2024
Reporting Date : 16/03/2024
Sample ID : 261129
Bill/Req. No. : 25265945
Ref Doctor : Dr.RMO

Test	Result	Bio. Ref. Interval	Units	Method
LIPID PROFILE				
LIPID PROFILE				
TOTAL CHOLESTEROL	164	0 - 250	mg/dL	CHOD -Trinder
SERUM TRIGLYCERIDES	96	60 - 165	mg/dl	GPO-TRINDER
HDL-CHOLESTEROL	40	30 - 70	mg/dl	DIRECT
VLDL CHOLESTEROL	19.2	6 - 32	mg/dL	calculated
LDL	104.8	50 - 135	mg/dl	calculated
LDL CHOLESTEROL/HDL RATIO	2.62	L 1.0 - 3.0	mg/dL	calculated
TOTAL CHOLESTEROL/HDL RATIO	4.1	2.0 - 5.0	mg/dl	calculated
SAMPLE TYPE:	SERUM			

Note : ATP III Guidelines At-A-Glance Quick Desk Reference

Step 1 - Determine lipoprotein levels obtain complete lipoprotein profile after 9- to 12-hour fast.

ATP III Classification of LDL, Total, and HDL Cholesterol (mg/dL):-

LDL Cholesterol Primary Target of Therapy
 <100 Optimal
 130-159 Borderline high
 >190 Very high.

Total Cholesterol
 <200 Desirable
 200-239 Borderline high
 >240 High

HDL Cholesterol
 <40 Low
 >60 High

***** END OF THE REPORT *****



Sample no.

Dr. Jay
Dr. JAY PRAKASH SINGH
 MBBS, MD (PATHOLOGY)

Dr. ISHA RASTOGI
 MD, MBBS MICROBIOLOGY
 CONSULTANT CLINICAL MICROBIOLOGIST

USER NM RAVINDRA



NC-4830

(This is only professional opinion and not the diagnosis, please correlate clinically) Page 1 of 1
 Q Block, South City -II, Sohna Road, Sector-47, Gurgaon, Haryana

Ph.: 0124-4900000 (100 Lines), Toll Free No. : 1800-102-6767, Mob.: 62 62 82 82 35, Email: customercare@parkhospital.in

PARK GROUP OF HOSPITALS : West Delhi - Gurugram - Faridabad - Sonapat - Panipat - Karnal - Ambala - Patiala - Behror - Jaipur



DEPARTMENT OF IMMUNOLOGY

Patient Name : Mr. BIPIN KUMAR
MR No : 696870
Age/Sex : 44 Years 4 Months 22 Days / Male
Type : OPD
TPA/Corporate : MEDIWHEEL PVT LTD

Bill Date : 16/03/2024
Reporting Date : 17/03/2024
Sample ID : 261129
Bill/Req. No. : 25265945
Ref Doctor : Dr.RMO

Test	Result	Bio. Ref. Interval	Units	Method
PSA TOTAL				
PROSTATE SPECIFIC ANTIGEN(PSA)	0.24	L 0.57 - 4.0	ng/ml	Chemiluminescence
SPECIMEN TYPE	SERUM			
Method : chemiluminescent immunoassay				

Note : Clinical Use: -

An aid in the early detection of Prostate cancer in Male. Follow up and management of Prostate cancer patients. Detect metastatic or persistent disease in patients following surgical or medical treatment of Prostate cancer

Note: -

False negative / positive results are observed in patients receiving mouse monoclonal antibodies for diagnosis or therapy. PSA levels may appear consistently elevated / depressed due to the interference by heterophilic antibodies & nonspecific protein binding. PSA values regardless of levels should not be interpreted as absolute evidence of the presence or absence of disease. All values should be correlated with clinical findings and results of other investigations.

***** END OF THE REPORT *****

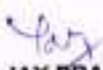

Sample no.

 Dr. JAY PRAKASH SINGH
 MBBS, MD (PATHOLOGY)

Dr. ISHA RASTOGI
 MD, MBBS MICROBIOLOGY
 CONSULTANT CLINICAL MICROBIOLOGIST

USER NM PAWAN



MC - 4330

(This is only professional opinion and not the diagnosis, please correlate clinically)

Q Block, South City -II, Sohna Road, Sector-47, Gurgaon, Haryana

Ph.: 0124-4900000 (100 Lines), Toll Free No. : 1800-102-6767, Mob.: 62 62 82 82 35, Email: customercare@parkhospital.in

PARK GROUP OF HOSPITALS : West Delhi - Gurugram - Faridabad - Sonapat - Panipat - Karnal - Ambala - Patiala - Behror - Jaipur



DEPARTMENT OF RADIOLOGY

Patient Name	Mr BIPIN KUMAR	Billed Date	: 16/03/2024
Reg No	696870	Reported Date	: 16/03/2024
Age/Sex	44 Years 4 Months 22Days / Male	Req. No.	: 25865945
Type	OPD	Consultant Doctor	: Dr. RMO

X-RAY CHEST AP/PA

Bilateral lungs appears normal.

No focal lung lesion seen.

No evidence of free fluid is seen.

Both hila are normal in size, have equal density and bear normal relationship.

The heart and trachea are central in position and no mediastinal abnormality is visible.

The cardiac size is normal for patient age and view.

The domes of the diaphragms are normal in position, and show smooth outline.

To be correlated clinically



Dr. ANSHU K SHARMA
MBBS, MD
CONSULTANT RADIOLOGIST
Cert. No. H-2016-8389

Dr. MANJEET SEHRAWAT
MBBS, MD, PDCC
CONSULTANT RADIOLOGIST

ALISHA KHAN
MEDICAL TRANSCRIPTIONIST

Dr. NEENA SIKKA
MBBS, DNB
CONSULTANT RADIOLOGIST

RAJNISH SHARMA
MEDICAL TRANSCRIPTIONIST

Q Block, South City -II, Sohna Road, Sector-47, Gurgaon, Haryana

Ph.: 0124-4900000 (100 Lines), Toll Free No. : 1800-102-6767, Mob.: 62 62 82 82 35, Email: customercare@parkhospital.in

PARK GROUP OF HOSPITALS : West Delhi - Gurugram - Faridabad - Sonapat - Panipat - Karnal - Ambala - Patiala - Behror - Jaipur



DEPARTMENT OF RADIOLOGY

Patient Name	Mr BIPIN KUMAR	Billed Date	: 16/03/2024
Reg No	696870	Reported Date	: 16/03/2024
Age/Sex	44 Years 4 Months 22Days / Male	Req. No.	: 25265945
Type	OPD	Consultant Doctor	: Dr. RMO

USG WHOLE ABDOMEN

The Real time, B mode, gray scale sonography of the abdominal organs was performed.

LIVER : The liver is normal in size (13.0cm) and shows raised echotexture. No evidence of any focal lesion. IHBR is not dilated.

GALL BLADDER :The gall bladder is well distended. No evidence any calculus or mass seen.No evidence of pericholecystic fluid is seen.

BILE DUCT :The common bile duct is normal in caliber. No evidence of calculus is noted in common bile duct.

SPLEEN :The spleen is mild enlarged in size (11.8cm). Its echotexture is homogeneous.No evidence of focal lesion is noted.

PANCREAS :The pancreas is normal in size, shape, contours and echotexture.No evidence of solid or cystic mass lesion is noted.MPD is not dilated. No evidence of peripancreatic collection.

KIDNEYS : Right kidney measures 9.5 x 3.5 cm. Left kidney measures 9.9 x 4.7 cm. The bilateral kidneys are normal in size and echotexture. Cortico-medullary differentiation is maintained.There is no evidence of obvious calculus or hydronephrosis.

URINARY BLADDER :The urinary bladder is well distended.Wall thickness within normal limits.No evidence of calculus is seen.No evidence of mass or diverticulum is noted.

PROSTATE: Prostate appears normal in size (volume 22 cc), shape and echotexture. No evidence of ascites or interbowel free fluid is seen.

No evidence of obvious retroperitoneal or mesentric lymphadenopathy is seen.

IMPRESSION-

- Grade I fatty liver.
- Mild splenomegaly.

To be correlated clinically



Dr. ANSHU SHARMA
MBBS, MD
CONSULTANT RADIOLOGIST
MC - 4830

Dr. MANJEET SEHRAWAT
MBBS, MD, PDCC
CONSULTANT RADIOLOGIST

ALISHA KHAN
MEDICAL TRANSCRIPTIONIST

Dr. NEENA SIKKA
MBBS, DNB
CONSULTANT RADIOLOGIST

RAJNISH SHARMA
MEDICAL
TRANSCRIPTIONIST

(This is only professional opinion and not the diagnosis, please correlate clinically)
Q Block, South City -II, Sohna Road, Sector-47, Gurgaon, Haryana

Ph.: 0124-4900000 (100 Lines), Toll Free No. : 1800-102-6767, Mob.: 62 62 82 82 35, Email: customercare@parkhospital.in

PARK GROUP OF HOSPITALS : West Delhi - Gurugram - Faridabad - Sonipat - Panipat - Karnal - Ambala - Patiala - Behror - Jaipur

PATIENT ID : 25265945

PATIENT NAME : MR. BIPIN KUMAR 44/M

Summary Report

Report time :

12:01 pm

March 16, 2024

12:01 pm

PROTOCOL : BRUCE

PATIENT HEIGHT : 175 Cm

PATIENT WEIGHT : 84.00 Kg

PATIENT ADD. : GURUGRAM

Ref. By : Not Applicable

(Not Applicable)

OBJECT OF TEST

RISK FACTOR

ACTIVITY

MEDICATION

: NIL

BRIEF HISTORY

: NIL

OTHER INVESTIGATION

REASON FOR TERMINATION

EXERCISE TOLERANCE

EXERCISE INDUCED ARRHYTHMIA

HAEMO RESPONSE

CHRONO RESPONSE

FINAL IMPRESSION

TMT Mild Positive for STI

DR SWATI

DM CARDIOLOGY

PATIENT ID : 25265945

PATIENT NAME : MR. BIPIN KUMAR 44/M

Summary Report

Report time : 12:01 pm

March 16, 2024 12:01 pm

PROTOCOL : BRUCE

PATIENT HEIGHT : 175 Cm

PATIENT WEIGHT : 84.00 Kg

PATIENT ADD. : GURUGRAM

Ref. By : Not Applicable

(Not Applicable)

Stage	Stage Time	Speed (Kmph) / Grade (%)	HR bpm	BP mmHg	R.P.P. X 1000	METS	ST Level I	Stage Comments
Pre-Test	00:09	0.00 / 0.00	0	0 / 0	0	1.00	0.00	
Supine	00:06	0.00 / 0.00	0	0 / 0	0	1.00	0.00	
Standing	00:05	0.00 / 0.00	52	120 / 80	6	1.00	0.52	
HyperVentilation	00:05	0.00 / 0.00	52	120 / 80	6	1.00	0.52	
Wait For Exercise	00:24	0.00 / 0.00	55	120 / 80	6	1.00	0.52	
Exercise Stage 1	03:00	2.70 / 10.00	105	120 / 80	12	5.70	-0.03	
Exercise Stage 2	03:00	4.00 / 12.00	130	140 / 80	18	7.10	0.10	
Exercise Stage 3	03:00	5.50 / 14.00	127	140 / 80	17	10.00	-0.68	
Exercise Stage 4	03:00	6.80 / 16.00	149	150 / 90	22	14.00	0.06	
Peak Exercise	00:22	8.10 / 18.00	150	150 / 90	22	14.30	-0.16	
Recovery 1	01:00	0.00 / 0.00	99	150 / 90	14	1.00	0.68	
Recovery 3	03:00	0.00 / 0.00	68	150 / 90	10	1.00	0.13	

TOTAL EXER TIME : 12 : 22 min

MAX HR : 156 bpm (88.64 % of 176 bpm)

MAX BP : 150 / 90 mmHg

MAX WORKLOAD : 14.30

DISTANCE COVERED : 1.00 Km

DOUBLE PRODUCT : 23400.00

DR SWATI
DM CARDIOLOGY

PATIENT ID : 25265945 HEIGHT : 175 Cm WEIGHT : 84.00 Kg

PATIENT NAME : MR. BIPIN KUMAR 44/M

Linked Median Report

March 16, 2024

11:48 a

Report time

11:48 a

PROTOCOL : BRUCE

STAGE : Supine

PHASE TIME : 00:23

SPEED: 0.0 kmph

STAGE DURATION : 00:01

GRADE: 0.0

HR : 70 bpm

BP : 120 / 80 n

QRS Lead : V5

METs : 1.00

ST Levels (mm) / ST Slope (mV/s) measured at 80 ms Post J

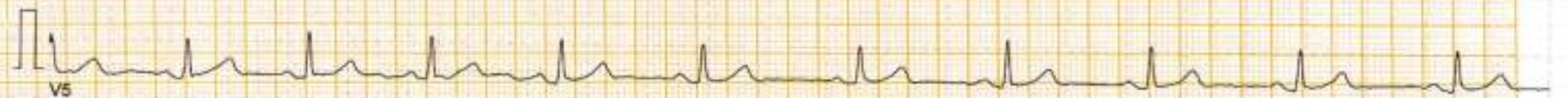
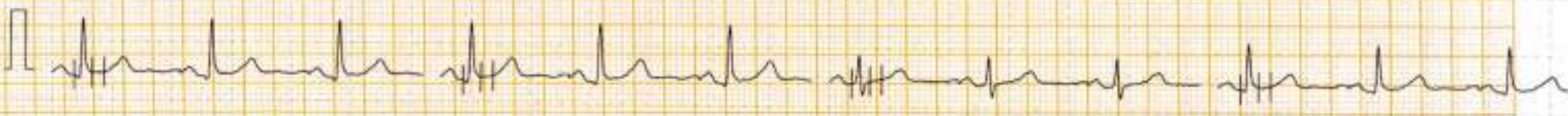
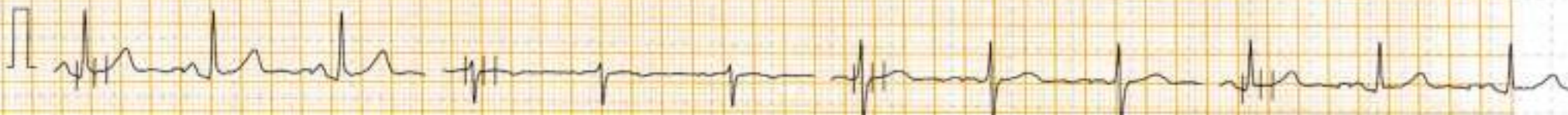

10mm/mv 25mm/sec

100 Hz

NASAN (C) ST-Win Basic BL 6.4, Unit Ver 0.00

PATIENT ID : 25265945 HEIGHT : 175 Cm WEIGHT : 84.00 Kg

PATIENT NAME : MR. BIPIN KUMAR 44/M

Linked Median Report

March 16, 2024

11:48 a

Report time

11:49 a

PROTOCOL : BRUCE

STAGE : Exercise Stage 1

PHASE TIME : 00:05

SPEED: 2.7 kmph

STAGE DURATION : 00:05

GRADE: 10.0

HR : 64 bpm

BP : 120 / 80 mmHg

QRS Lead : V5

METs : 3.40

ST Levels (mm) / ST Slope (mV/s) measured at 80 ms Post J



I 0.55 / 0.32

aVR -0.71 / -0.56

V1 -0.32 / -0.08

V4 0.68 / -0.16



II 0.90 / 0.16

aVL 0.03 / 0.32

V2 0.48 / 0.48

V5 0.58 / -0.08



III 0.42 / -0.32

aVF 0.64 / -0.16

V3 0.64 / 0.24

V6 0.35 / -0.56

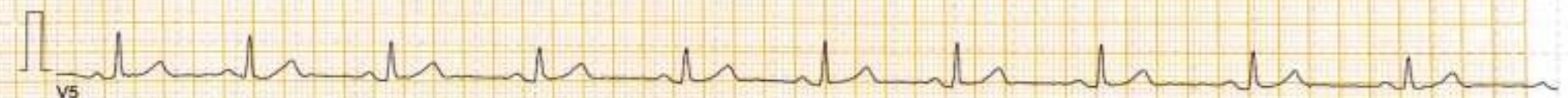

V5

10mm/mv, 25mm/sec

100 Hz

NASAN (C) ST-Win Basic BL 6.4, Unit Ver 0.00

PATIENT ID : 25265945 HEIGHT : 175 Cm WEIGHT : 84.00 Kg

PATIENT NAME : MR. BIPIN KUMAR 44/M

Linked Median Report

March 16, 2024

11:48 a

PROTOCOL : BRUCE

Report time

11:52 a

STAGE : Exercise Stage 2

PHASE TIME : 03:34

SPEED: 4.0 kmph

ST Levels (mm) / ST Slope (mV/s) measured at 80 ms Post J

STAGE DURATION : 00:34

GRADE: 12.0

HR : 100 bpm

BP : 120 / 80 mmHg

QRS Lead : V5

METS : 5.70



I 1.03 / 0.89

aVR -0.68 / -0.97

V1 -0.48 / -0.64

V4 -0.68 / -1.29

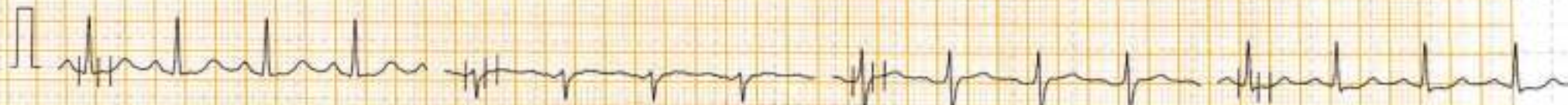

II 0.06 / 0.24

aVL 1.10 / 0.64

V2 1.06 / 0.24

V5 -0.77 / -0.08

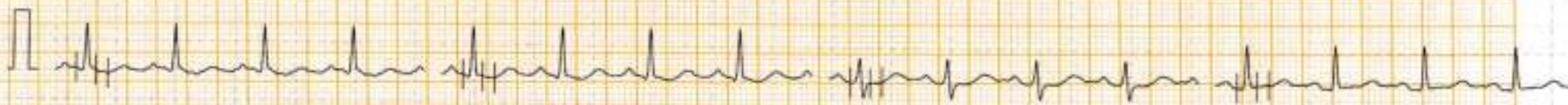

III -0.97 / -0.81

aVF -0.55 / -0.40

V3 0.03 / 0.08

V6 0.45 / 0.00



V5

10mm/mv, 25mm/sec

100 Hz

NASAN (C) ST-Win Basic BL 6.4. Unit Ver 0.00

PATIENT ID : 25265945 HEIGHT : 175 Cm WEIGHT : 84.00 Kg

PATIENT NAME : MR. BIPIN KUMAR 44/M

Linked Median Report

March 16, 2024

12:01 p

PROTOCOL : BRUCE

STAGE : Exercise Stage 3

ST Levels (mm) / ST Slope (mV/s) measured at 80 ms Post J

Report time : 12:08 p

PHASE TIME : 06:12

SPEED: 5.5 kmph

STAGE DURATION : 00:12

GRADE: 14.0

HR : 115 bpm

BP : 140 / 80 mmHg

QRS Lead : V5

METs : 8.00

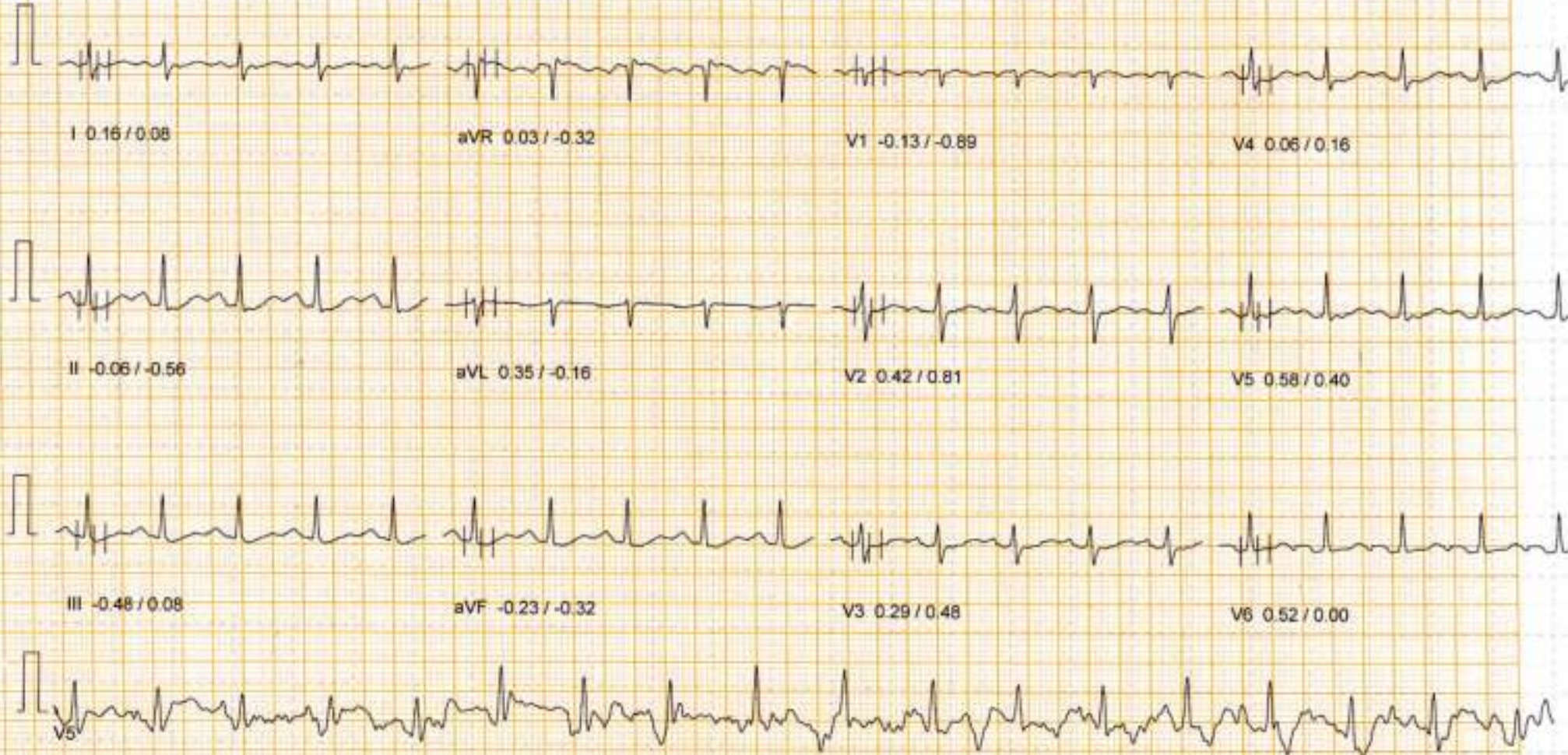

10mm/mv, 25mm/sec

100 Hz

NASAN (C) ST-Win Basic BL 6.4, Unit Ver 0.00

PATIENT ID : 25265945 HEIGHT : 175 Cm WEIGHT : 84.00 Kg

Linked Median Report

March 16, 2024 12:01 p

PATIENT NAME : MR. BIPIN KUMAR 44/M

Report time : 12:08 p

PROTOCOL : BRUCE

STAGE : Exercise Stage 3

PHASE TIME : 06:23 SPEED: 5.5 kmph

STAGE DURATION : 00:23 GRADE: 14.0

HR : 130 bpm BP 140 / 80 mmHg

QRS Lead : V5 METs 8.00

ST Levels (mm) / ST Slope (mV/s) measured at 80 ms Post J

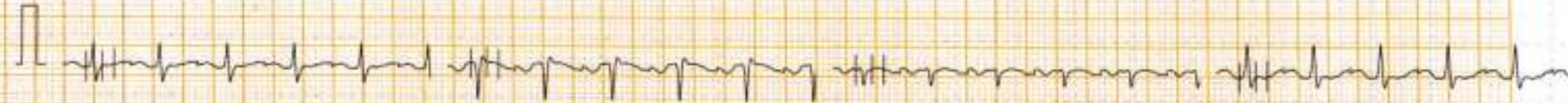

I 0.61 / 0.40

aVR -0.13 / -0.89

V1 0.00 / -0.64

V4 0.29 / -0.32



II 0.06 / 0.24

aVL 0.58 / -0.08

V2 0.29 / -0.32

V5 0.64 / 0.56

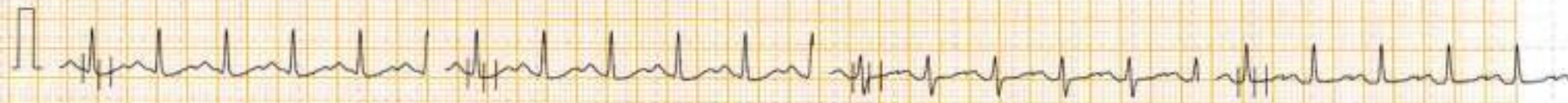

III -0.61 / 0.32

aVF -0.26 / 0.16

V3 0.32 / 0.16

V6 0.19 / 0.16

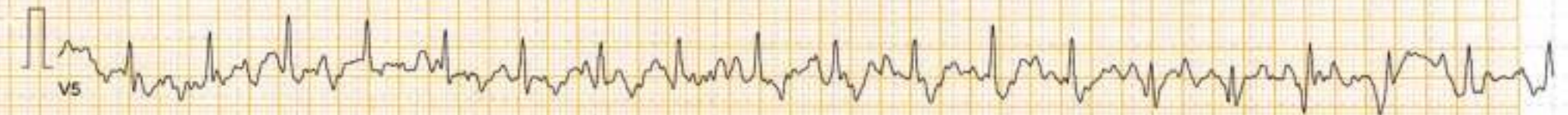

V5

10mm/mv, 25mm/sec

100 Hz

NASAN (C) ST-Win Basic BL 6.4, Unit Ver 0.00

PATIENT ID : 25265945 HEIGHT : 175 Cm WEIGHT : 84.00 Kg

Linked Median Report

March 16, 2024 12:01 p

PATIENT NAME : MR. BIPIN KUMAR 44/M

Report time : 12:11 p

PROTOCOL : BRUCE

PHASE TIME : 09:21 SPEED: 6.8 kmph

STAGE : Exercise Stage 4

STAGE DURATION : 00:21 GRADE: 16.0

ST Levels (mm) / ST Slope (mV/s) measured at 80 ms Post J

HR : 123 bpm BP : 140 / 80 mmHg

QRS Lead : V5 METs : 10.60



I -0.26 / 0.56

aVR 0.26 / -0.81

V1 0.42 / -0.08

V4 -0.45 / 0.24



II -0.03 / 0.64

aVL -0.35 / 0.00

V2 0.64 / 1.13

V5 0.00 / 0.48

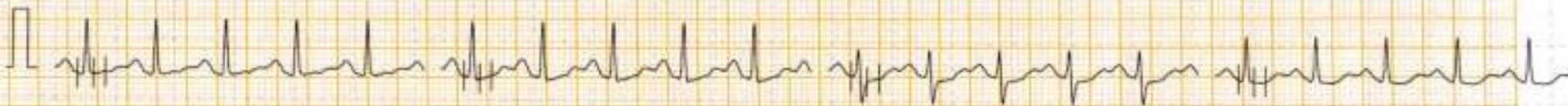

III -0.19 / 0.16

aVF 0.03 / 0.56

V3 -0.39 / 0.32

V6 -0.35 / -0.24



V5

10mm/mv, 25mm/sec

100 Hz

NASAN (C) ST-Win Basic BL 5.4, Unit Ver 0.00

PATIENT ID : 25265945 HEIGHT : 175 Cm WEIGHT : 84.00 Kg

Linked Median Report

March 16, 2024 12:01 p

PATIENT NAME : MR. BIPIN KUMAR 44/M

Report time : 12:14 p

PROTOCOL : BRUCE

PHASE TIME : 12:23 SPEED: 8.1 kmph

STAGE : Peak Exercise

STAGE DURATION : 00:03 GRADE: 18.0

ST Levels (mm) / ST Slope (mV/s) measured at 80 ms Post J

HR : 149 bpm BP : 150 / 90 mmHg

QRS Lead : V5 METs : 14.30



I -0.55 / -0.56

aVR 1.06 / -1.51

V1 -0.06 / -0.40

V4 -1.16 / -0.16

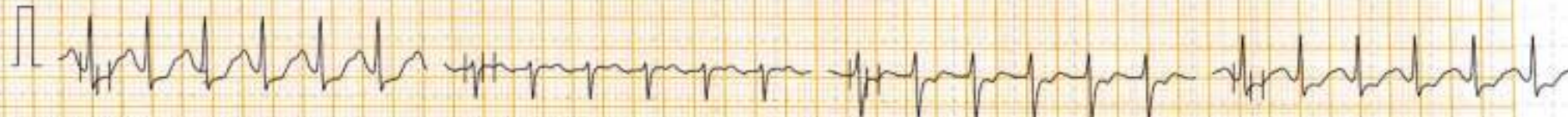

II -1.58 / 0.64

aVL 0.26 / -0.48

V2 -0.81 / -0.24

V5 -1.06 / -0.16

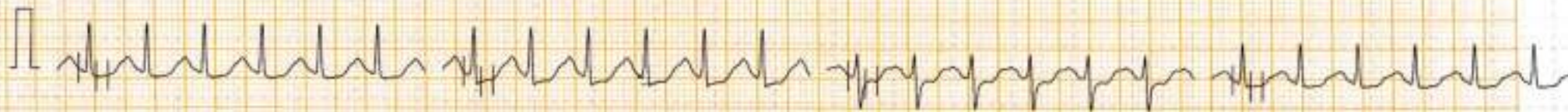

III -1.16 / 0.16

aVF -1.45 / 0.16

V3 -0.84 / 0.08

V6 -1.00 / -0.08



V6

10mm/mv, 25mm/sec

100 Hz

NASAN (C) ST-Win Basic BL 6.4, Unit Ver 0.00

PATIENT ID : 25265945 HEIGHT : 175 Cm WEIGHT : 84.00 Kg

PATIENT NAME : MR. BIPIN KUMAR 44/M

Linked Median Report

March 16, 2024

12:01 p

PROTOCOL : BRUCE

STAGE : Recovery

Report time

12:16 p

PHASE TIME : 12:23

STAGE DURATION : 02:00

HR : 80 bpm

QRS Lead : V5

SPEED: 0.0 kmph

GRADE: 0.0

BP : 150 / 90 mmHg

METs : 1.00

ST Levels (mm) / ST Slope (mV/s) measured at 80 ms Post J

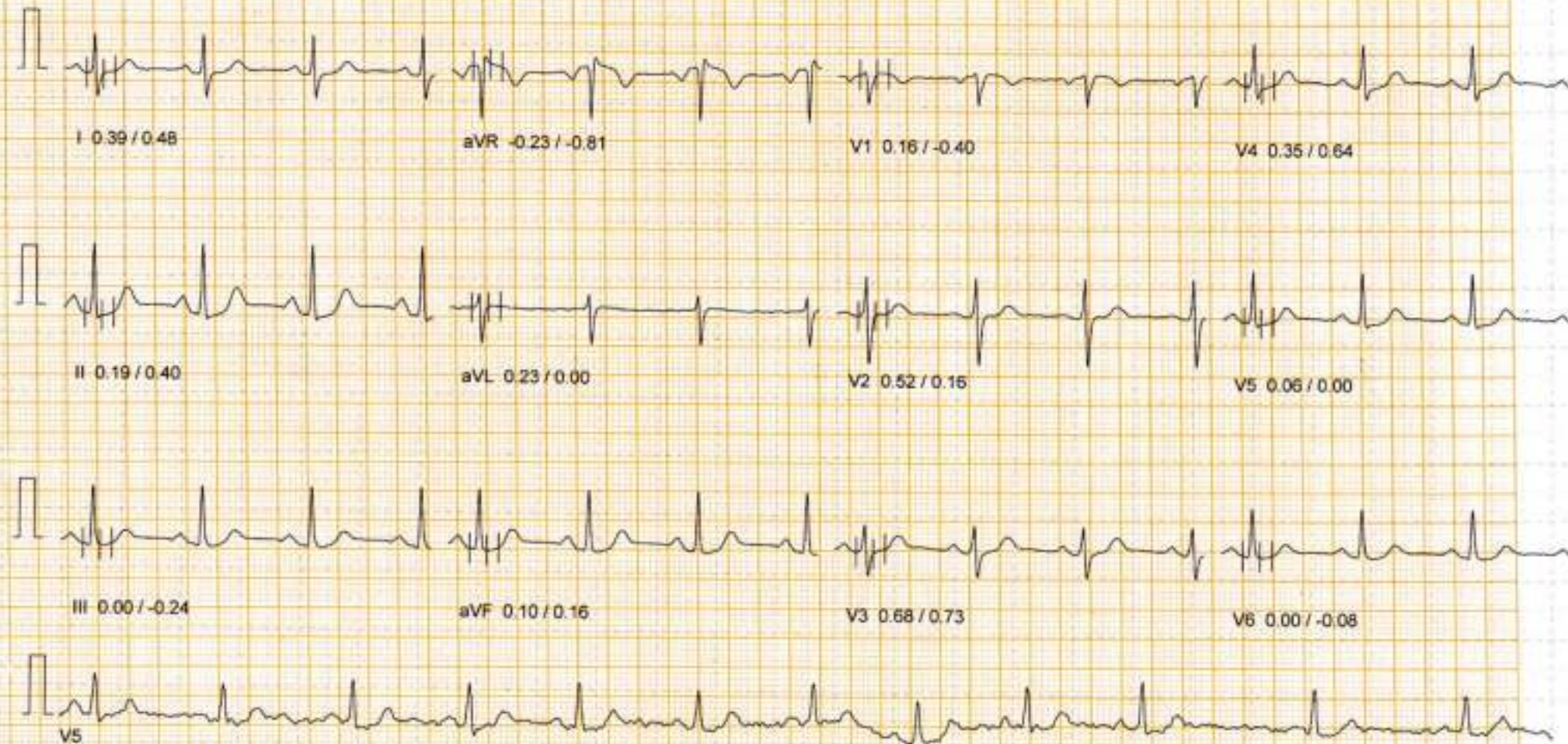

10mm/mv, 25mm/sec

100 Hz

NASAN (C) ST-Win Basic BL 5.4, Unit Ver 0.00

PATIENT ID : 25265945 HEIGHT : 175 Cm WEIGHT : 84.00 Kg

PATIENT NAME : MR. BIPIN KUMAR 44/M

Linked Median Report

March 16, 2024 12:01 p

Report time : 12:19 p

PROTOCOL : BRUCE

STAGE : Recovery

PHASE TIME : 12:23 SPEED: 0.0 kmph

STAGE DURATION : 04:28 GRADE: 0.0

HR : 67 bpm BP : 150 / 90 n

QRS Lead : V5 METs : 1.00

ST Levels (mm) / ST Slope (mV/s) measured at 80 ms Post J

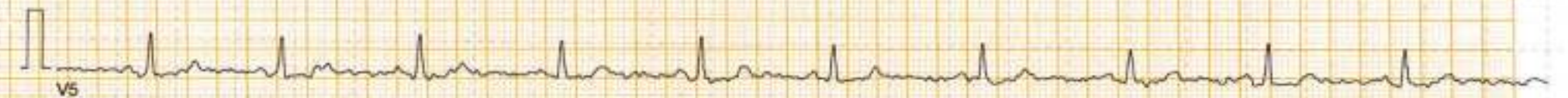
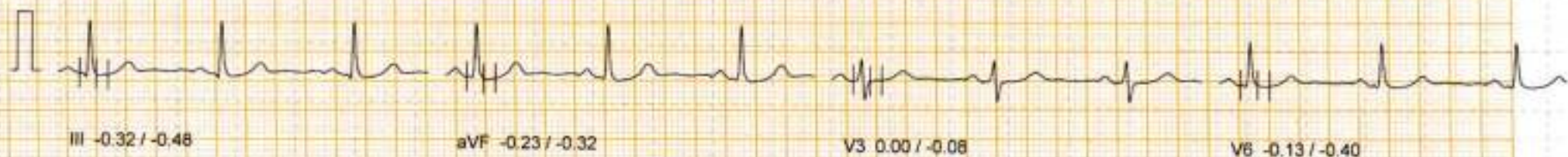

10mm/mv 25mm/sec

100 Hz

NASAN (C) ST-Win Basic BL 6.4, Unit Ver 0.00

PATIENT ID : 25265945 HEIGHT : 175 Cm WEIGHT : 84.00 Kg

PATIENT NAME : MR. BIPIN KUMAR 44/M

Linked Median Report

March 16, 2024

12:01 p

Report time

12:20 p

PROTOCOL : BRUCE

STAGE : Recovery

PHASE TIME : 12:23

SPEED: 0.0 kmph

STAGE DURATION : 05:26

GRADE: 0.0

HR : 67 bpm

BP : 150 / 90 mmHg

QRS Lead : V5

METs : 1.00

ST Levels (mm) / ST Slope (mV/s) measured at 80 ms Post J



I 0.13 / 0.16

aVR -0.03 / -0.48

V1 0.23 / 0.00

V4 0.10 / 0.16

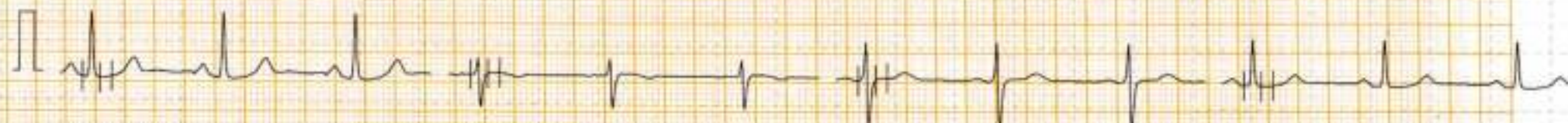

II 0.06 / 0.16

aVL 0.35 / 0.08

V2 0.55 / 0.16

V5 0.03 / 0.24

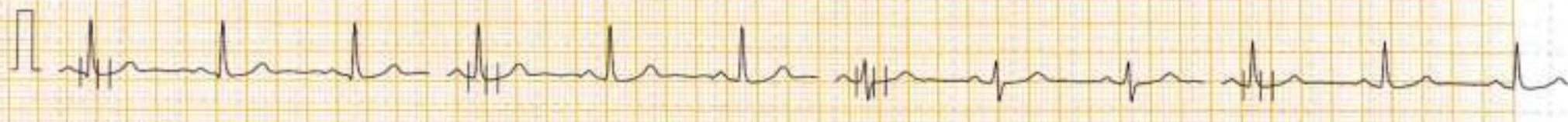

III -0.23 / -0.08

aVF -0.16 / 0.00

V3 0.13 / 0.24

V6 -0.05 / -0.48

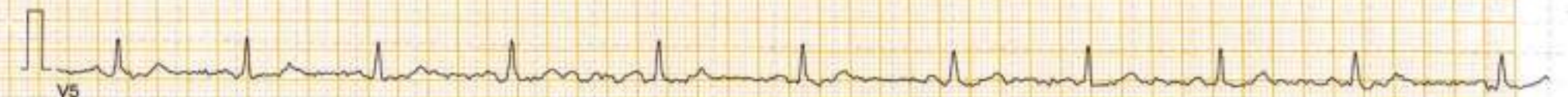

V5

10mm/mv, 25mm/sec

100 Hz

NASAN (C) ST-Win Basic BS 6.4, UnitVer 0.00



10mm/mV



ID : 0002

Name: GIPIN KUMAR

Sex: M
Age: 44 Y

16/3/24

HR : 45
 P-R : 1324
 QRS : 101
 QT/QTc : 431/374
 P/QRS/T : 35/57/54
 RV5/SV1 : 0.998/0.360 mV
 RV5-SV1 : 1.350 mV



Unconfirmed report Verified

