

Chandan Diagnostic



Age / Gender: 39/Male

Date and Time: 18th Feb 24 9:43 AM

Patient ID: CVAR0115162324

Patient Name: Mr.HIMANSHU SRIVASTAVA -PKG10000474

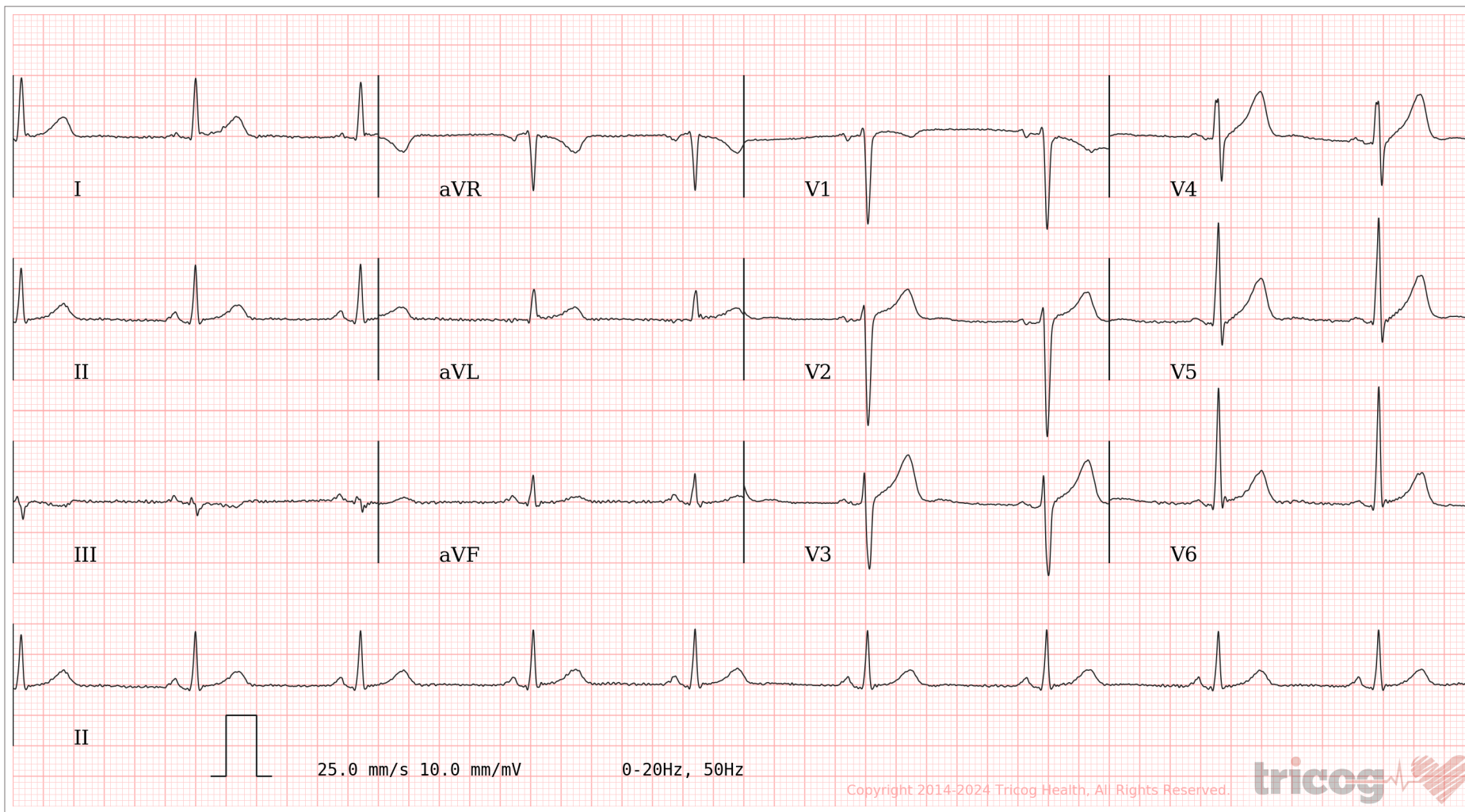

AR: 54bpm VR: 54bpm QRSD: 84ms QT: 418ms QTcB: 396ms PRI: 142ms P-R-T: 72° 27° 29°

Abnormal: Sinus Bradycardia, Borderline Left Ventricular Hypertrophy suspected. Please correlate clinically.

AUTHORIZED BY

Dr. Charit
MD, DM: Cardiology

REPORTED BY

Dr. Devendra Muralidhar Dhande

Disclaimer: Analysis in this report is based on ECG alone and should only be used as an adjunct to clinical history, symptoms and results of other invasive and non-invasive tests and must be interpreted by a qualified physician.

63382

Name - Mr. Himanshu Srivastava
Age - 39 years / male
Date - 18/2/24

Stool Sample and Sugar PP stage
Sample not given by client

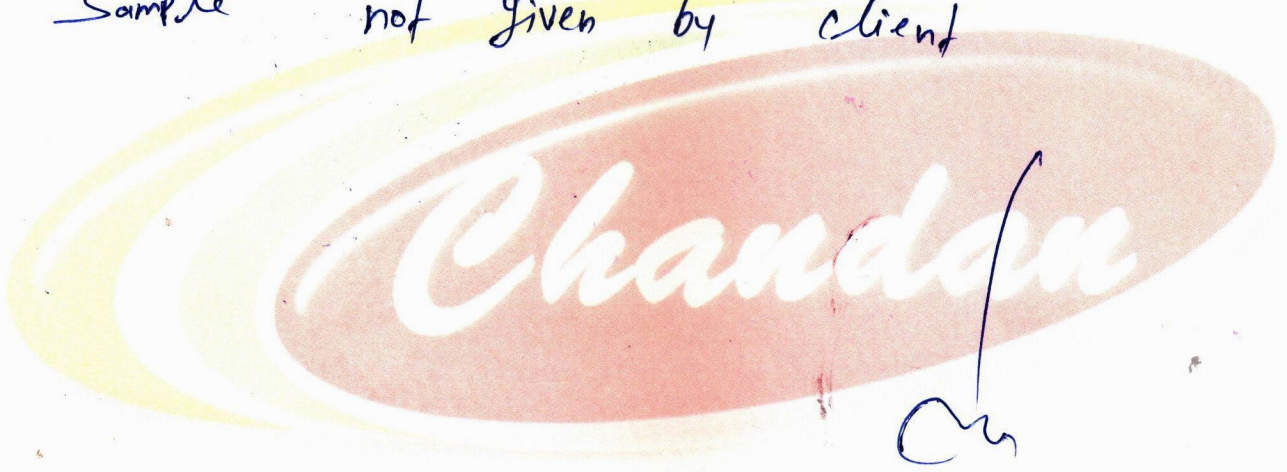

Handwritten signature

Dr. R.C. ROY
F.BBS., MD. (Radio Diagnosis)
Reg. No.-26918

Chandan Diagnostic Center
99, Shivaji Nagar, Mahmoodganj
Varanasi-221010 (U.P.)
Phone No.: 0542-2223232

CHANDAN HEALTH CARE LTD.

99-SHIVAJI NAGAR MAHMOORGANJ VARANASI-9839703068

MR. MR HIMANSHU SRIVASTAVA

ID: 11592324

TREADMILL TEST SUMMARY REPORT

Age/Sex: 39/M

Ht/Wt: 161/70

Protocol: BRUCE

Ref by: MEDIWHEEL

Recorded: 18-02-2024

History:

Indication1:

Medication1:

Indication2:

Medication2:

Indication3:

Medication3:

PHASE	PHASE TIME	STAGE TIME	SPEED (Km./Hr.)	GRADE (%)	H.R. (BPM)	B.P. (mmHg)	RPP X100	II	ST LEVEL (mm) V2	V5	METS
SUPINE					80	138/88	110	0.1	1.3	0.0	
HYPERVENT	0:01	0:01			77	138/88	106	0.1	1.3	0.0	
VALSALVA					76	138/88	104	0.1	1.3	0.0	
STANDING					74	138/88	102	0.1	1.3	0.0	
STAGE 1	2:59	2:59	2.70	10.00	112	148/88	165	-0.1	1.3	0.0	4.80
STAGE 2	5:59	2:59	4.00	12.00	120	158/88	189	-0.5	1.1	-0.3	7.10
STAGE 3	8:59	2:59	5.40	14.00	145	168/90	243	-0.9	1.2	-0.5	10.00
EVENT	9:23	0:23	6.70	16.00	155	172/90	266	-0.7	1.2	-0.7	10.51
PEAK EXER	9:27	0:27			158	172/90	271	-0.6	0.6	-0.6	10.60
EVENT	0:30	0:30	0.00	0.00	128	170/90	217	-0.5	0.8	-0.3	
EVENT	1:04	1:04	0.00	0.00	99	166/88	164	0.6	1.7	0.3	
EVENT	2:00	2:00	0.00	0.00	97	162/88	157	0.6	1.3	0.1	
RECOVERY	2:59	2:59	0.00	0.00	99	158/88	156	0.2	1.0	-0.3	

RESULTS

Exercise Duration : 9:27 Minutes
 Max Heart Rate : 158 bpm - 87% of target heart rate 181 bpm
 Max Blood Pressure : 172/90 mmHg
 Max Work Load : 10.60 METS
 Reason of Termination :

IMPRESSIONS

→ Baseline ECG is normal
 → No significant ST-T changes seen at peak exercise and recovery
 → TMT is negative for AMI

TMT is negative for AMI

Cardiologist

Dr. Ankit Krishna Srivastava
 M.B.B.S., MD, DM
 Cardiologist
 Reg. No. 39704

[Handwritten signatures]

CHANDAN HEALTH CARE LTD.

MR. MR HIMANSHU SRIVASTAVA
I.D. : 11592324
AGE/SEX : 39/M
RECORDED : 18-02-2024

RATE : 80 BPM
B.P. : 138/88 mmHg

SUPINE
PRETEST

ST @ 10mm/mV
80ms PostJ

RAW E.C.G.

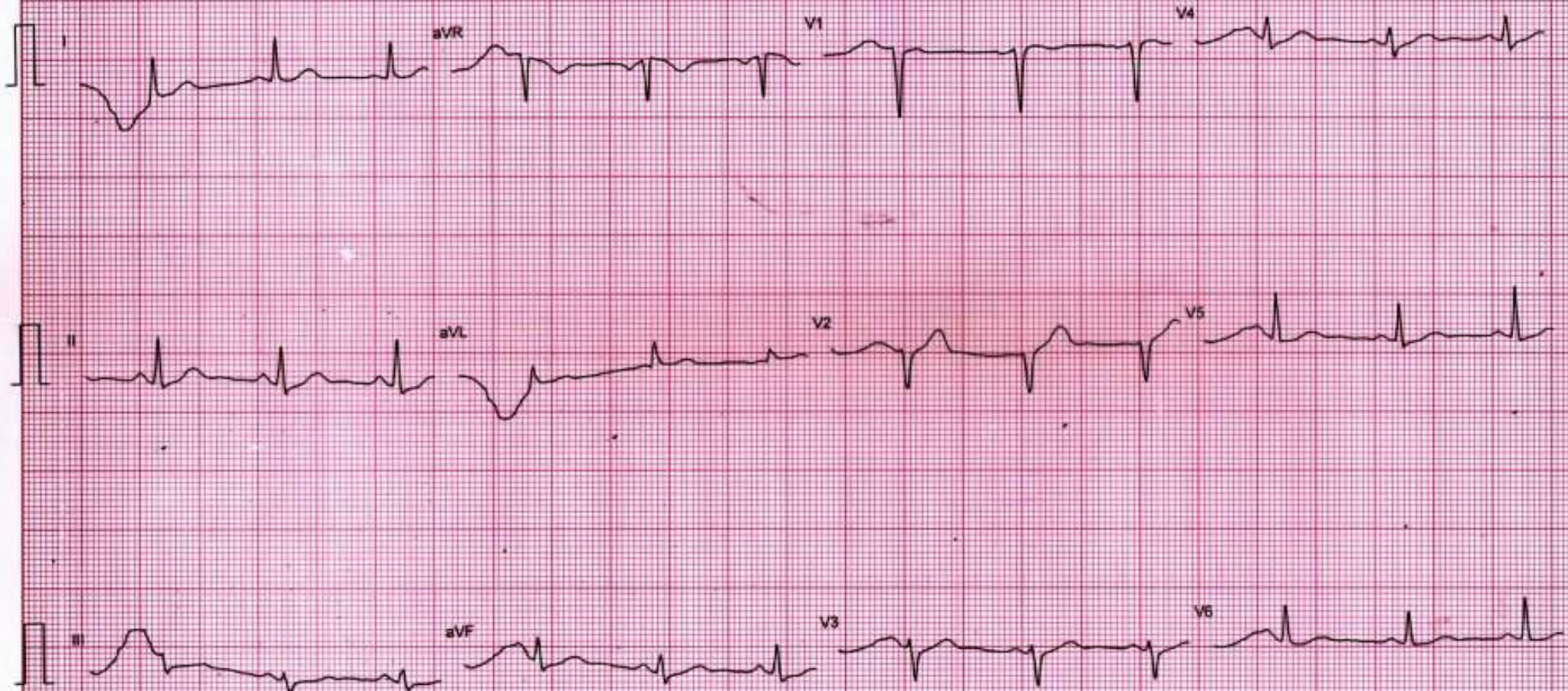

CHANDAN HEALTH CARE LTD.

M: MR HIMANSHU SRIVASTAVA
I.D. : 11592324
AGE/SEX : 39/M
RECORDED : 18-02-2024

RATE : 77 BPM
B.P. : 138/88 mmHg

HYPERVENTILATION
PRETEST

STAGE TIME : 0:01

ST @ 10mm/mV
80ms PostJ

LINKED MEDIAN



CHANDAN HEALTH CARE LTD.

Mr. MR HIMANSHU SRIVASTAVA
I.D. : 11582324
AGE/SEX : 39/M
RECORDED : 18-02-2024

RATE : 76 BPM
B.P. : 138/88 mmHg

VALSALVA
PRETEST

ST @ 10mm/mV
80ms PostJ

LINKED MEDIAN



CHANDAN HEALTH CARE LTD.

Mr. MR HIMANSHU SRIVASTAVA
I.D. : 11592324
AGE/SEX : 39/M
RECORDED : 18-02-2024

RATE : 74 BPM
B.P. : 138/88 mmHg

STANDING
PRETEST

ST @ 10mm/mV
80ms PostJ

LINKED MEDIAN



CHANDAN HEALTH CARE LTD.

Mr. MR HIMANSHU SRIVASTAVA
I.D. : 11592324
AGE/SEX : 39/M
RECORDED : 18-02-2024

RATE : 112 BPM
B.P. 148/88 mmHg

BRUCE
EXERCISE 1
PHASE TIME : 2:59
STAGE TIME : 2:59

ST @ 10mm/mV
80ms PostJ
SPEED : 2.7 Km./Hr.
GRADE : 10.0 %

LINKED MEDIAN

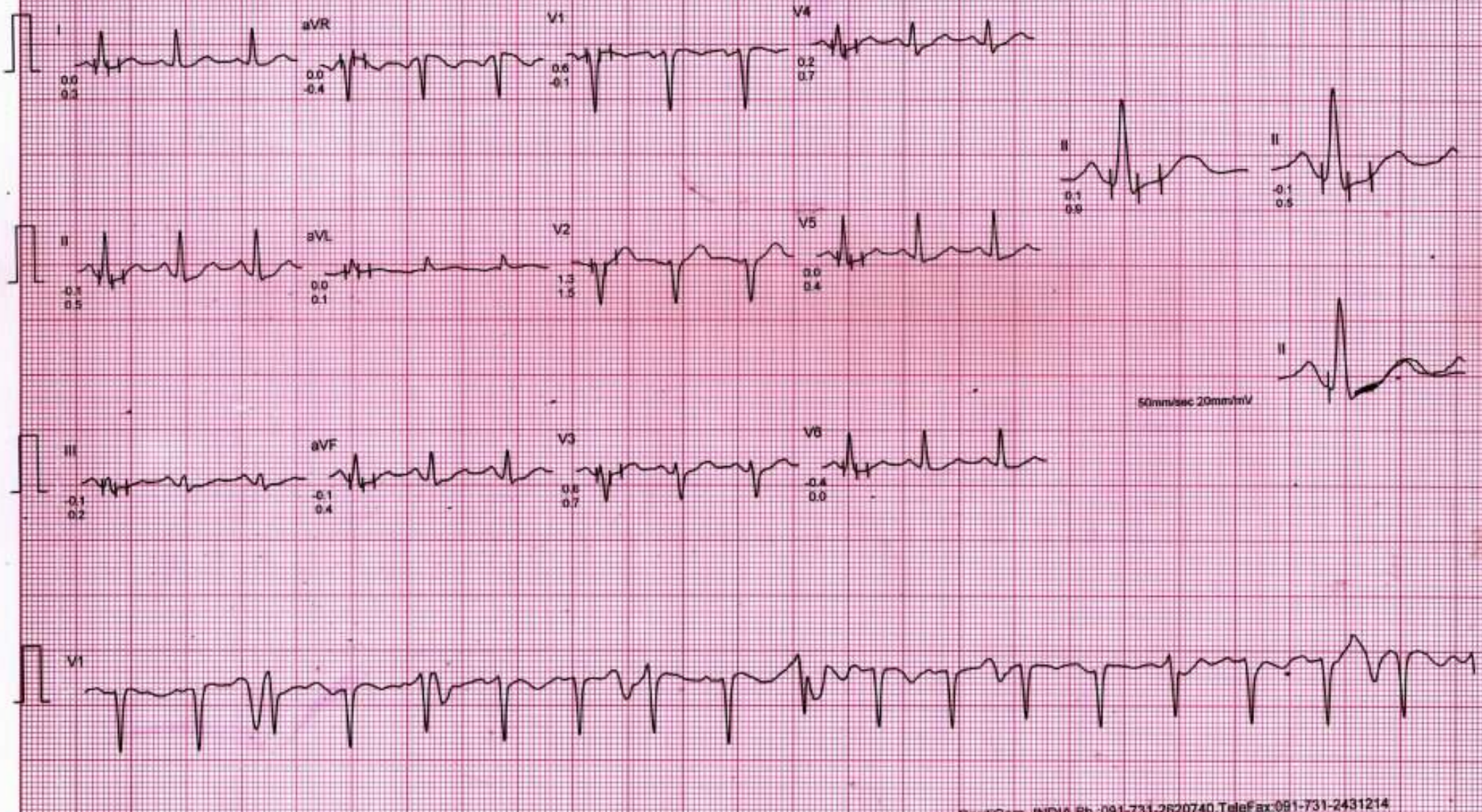

50mm/sec 20mm/mV

Filtered

Computer Corrected Baseline

25mm/sec 10mm/mV

CardiCom, INDIA Ph: 091-731-2620740, Telefax: 091-731-2431214

MEDICAL SYSTEMS

CHANDAN HEALTH CARE LTD.

Mr. MR HIMANSHU SRIVASTAVA
I.D. 11592324
AGE/SEX 39/M
RECORDED 18-02-2024

RATE 120 BPM
B.P. 158/88 mmHg

BRUCE
EXERCISE 2
PHASE TIME: 5:59
STAGE TIME: 2:59

ST @ 10mm/mV
80ms PostU
SPEED 4.0 Km./Hr
GRADE 12.0 %

LINKED MEDIAN

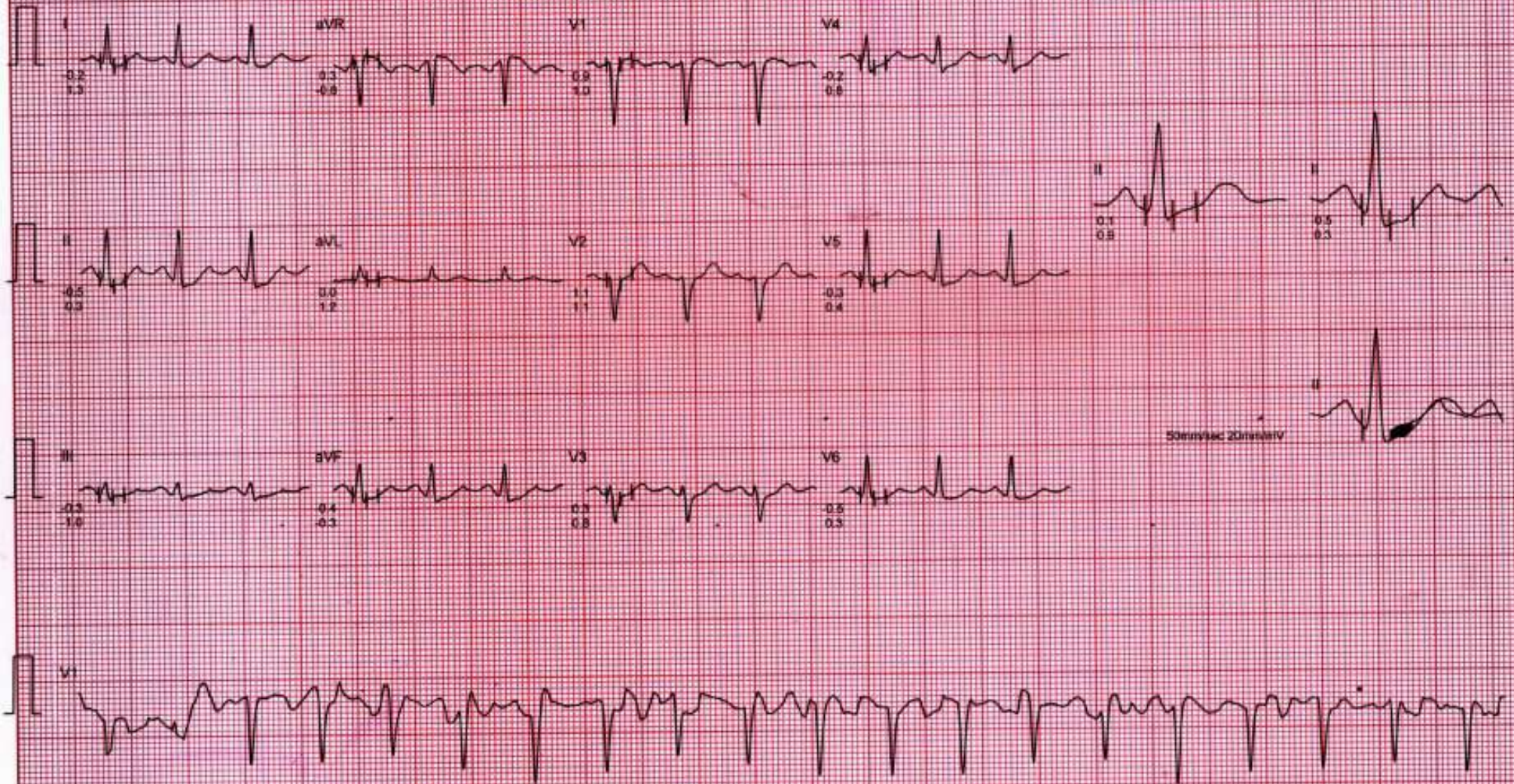

CHANDAN HEALTH CARE LTD.

Mr. MR HIMANSHU SRIVASTAVA
I.D. : 11592324
AGE/SEX : 59/M
RECORDED : 18-02-2024

RATE : 145 BPM
B.P. : 168/90 mmHg

BRUCE
EXERCISE 3
PHASE TIME : 8:59
STAGE TIME : 2:59

ST @ 10mm/mV
80ms PostJ
SPEED : 5.4 Km/Hr
GRADE : 14.0 %

LINKED MEDIAN

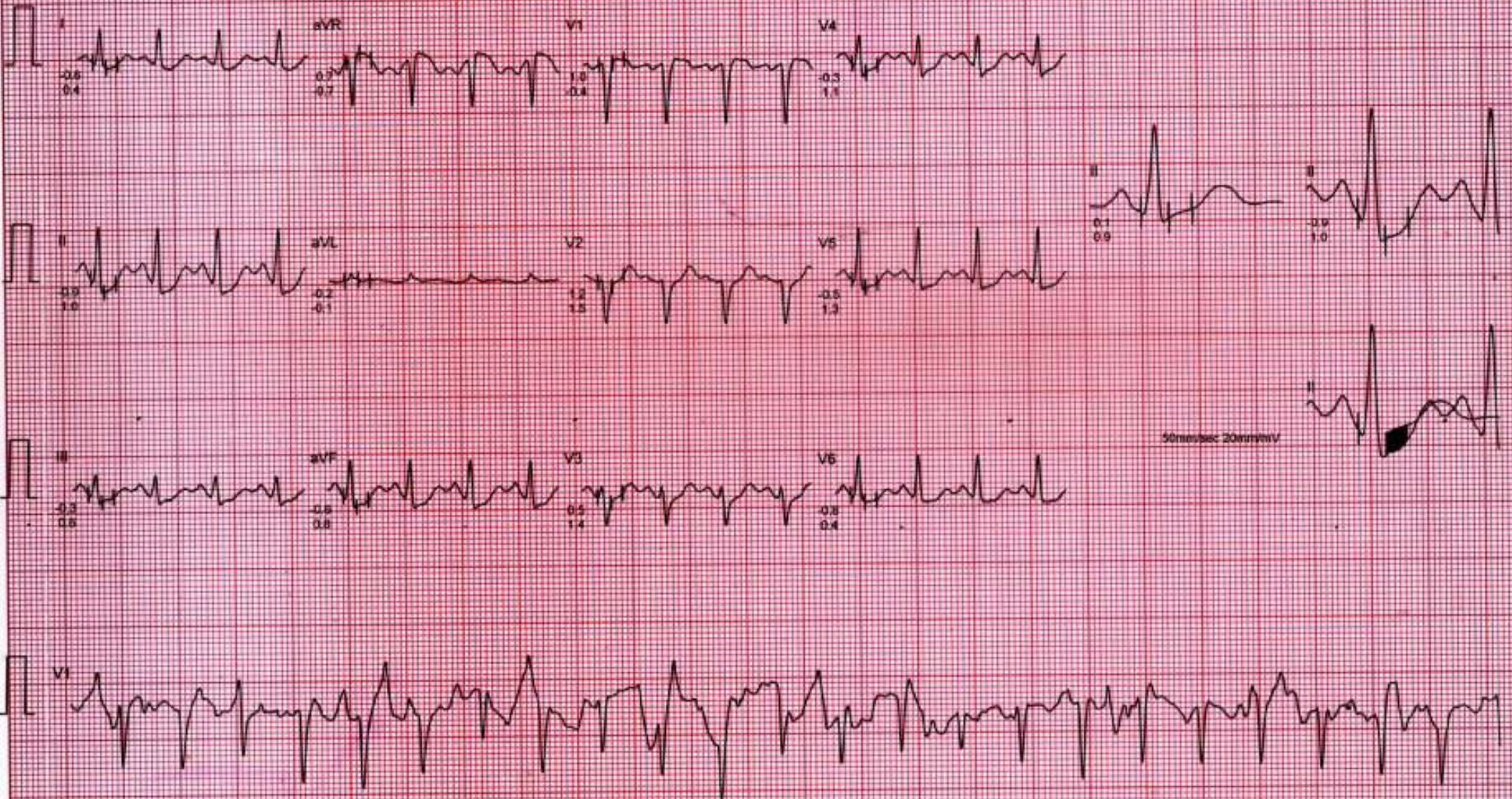

CHANDAN HEALTH CARE LTD.

Mr. MR HIMANSHU SRIVASTAVA
I.D. 11592324
AGE/SEX 39/M
RECORDED 18-02-2024

RATE 155 BPM
B.P. 172/90 mmHg

BRUCE
EXERCISE 4 (EVENT)
PHASE TIME: 9:23
STAGE TIME: 0:23

ST @ 10mm/mV
80ms PostJ
SPEED: 5.7 Km./Hr
GRADE: 16.0 %

RAW E.C.G

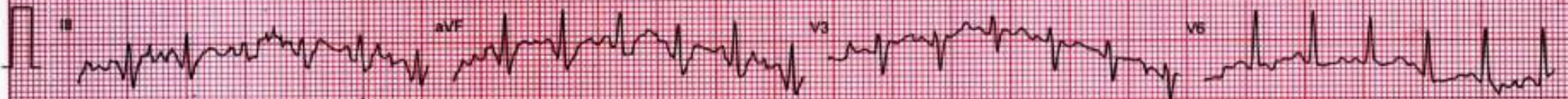
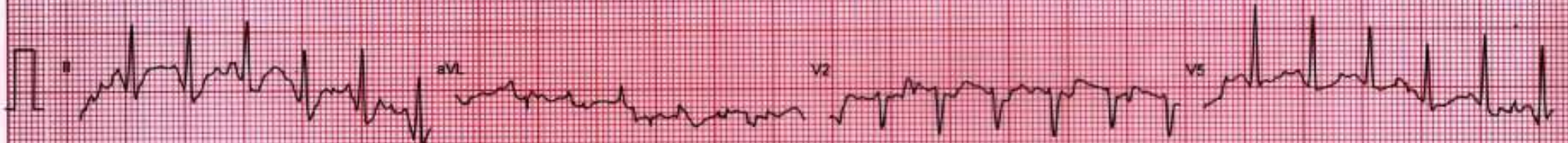

CHANDAN HEALTH CARE LTD.

M: MR. HIMANSHU SRIVASTAVA
ID: 11592324
AGE/SEX: 39/M
RECORDED: 19-02-2024

RATE: 158 BPM
B.P.: 172/90 mmHg

BRUCE
PEAK EXER
PHASE TIME: 9:27
STAGE TIME: 0:27

ST @ 10mm/mV
80ms PostJ
SPEED: 6.7 Km/Hr
GRADE: 16.0%

MIXED E.C.G.

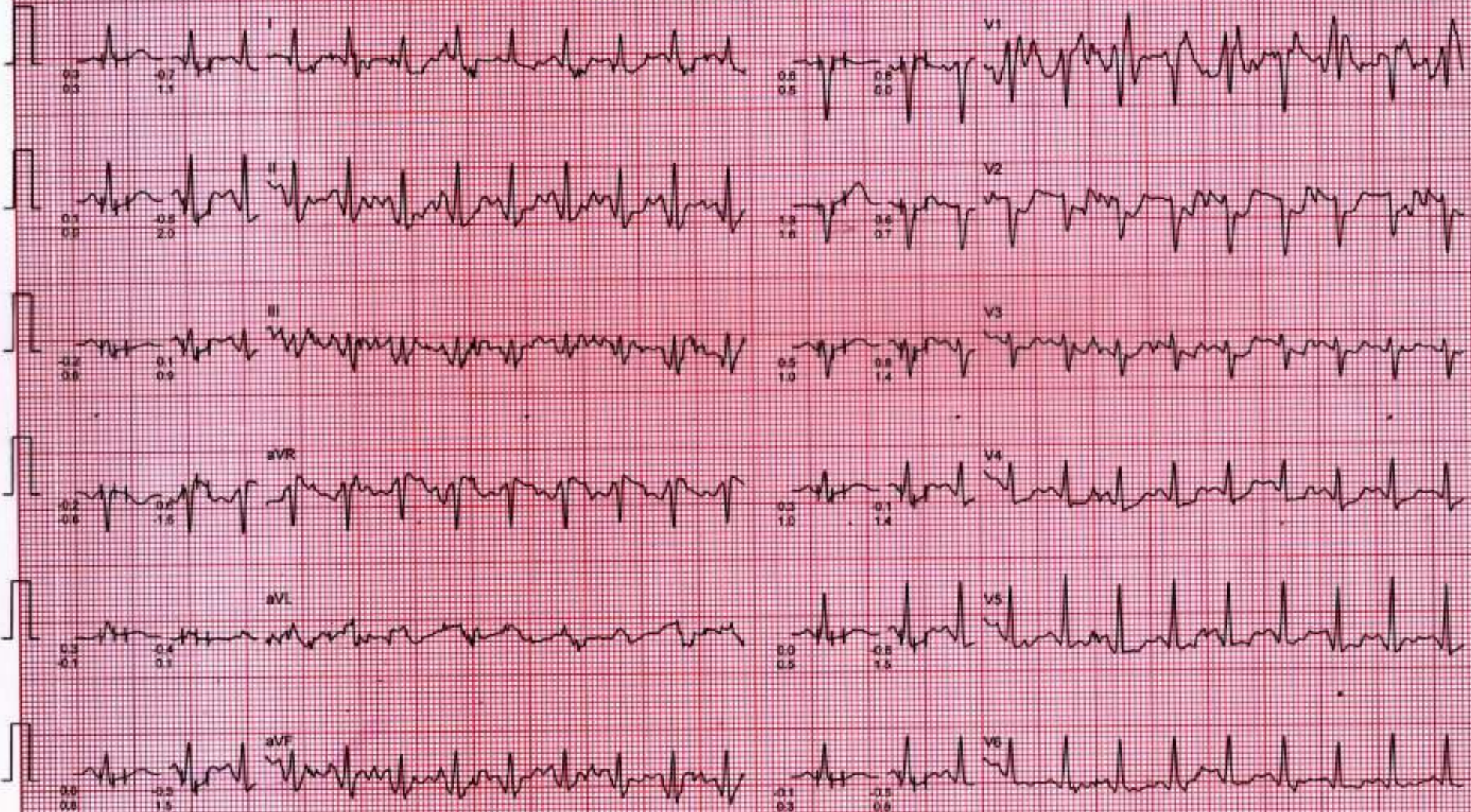

CHANDAN HEALTH CARE LTD.

Mr. MR HIMANSHU SRIVASTAVA
I.D. 11592324
AGE/SEX 39/M
RECORDED 18-02-2024

RATE 128 BPM
B.P. 170/90 mmHg

BRUCE
RECOVERY (EVENT)
PHASE TIME 0:30

ST @ 10mm/mV
80ms Post J
SPEED 0.0 Km/Hr
GRADE 0.0 %

RAW ECG

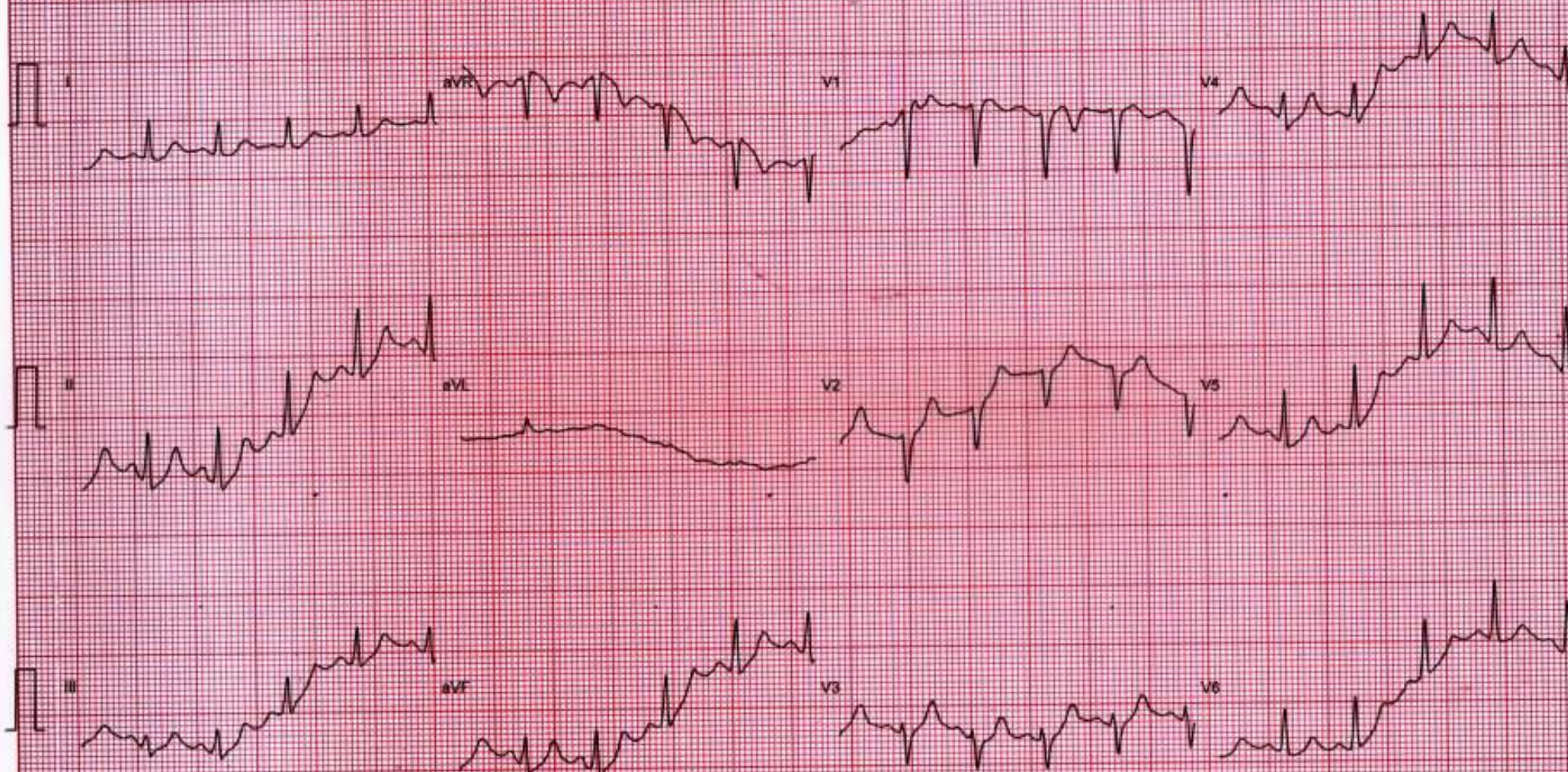

CHANDAN HEALTH CARE LTD.

Mr. MR HIMANSHU SRIVASTAVA
ID : 11592324
AGE/SEX : 39/M
RECORDED : 18-02-2024

RATE : 99 BPM
B.P. : 156/88 mmHg

BRUCE
RECOVERY (EVENT)
PHASE TIME : 1:04

ST @ 10mm/mV
R/ms Post
SPEED : 0.0 Km/hr
GRADE : 0.0 %

RAW ECG

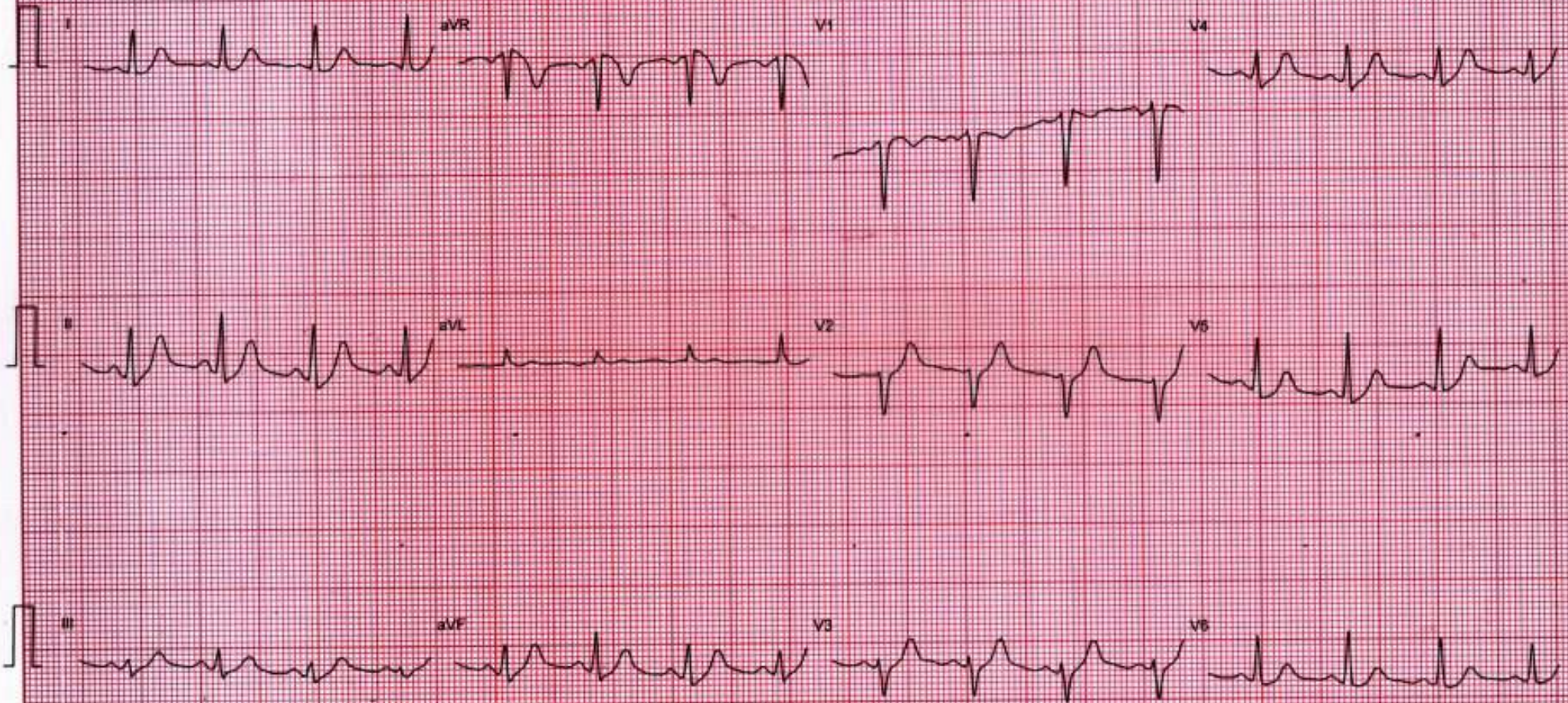

CHANDAN HEALTH CARE LTD.

Mr. MR HIMANSHU SRIVASTAVA
I.D. 11592324
AGE/SEX 39/M
RECORDED: 18-02-2024

RATE: 97 BPM
B.P.: 162/88 mmHg

BRUCE
RECOVERY (EVENT)
PHASE TIME: 2:00

ST @ 10mm/mV
80ms Post
SPEED: 0.0 Km./Hr
GRADE: 0.0 %

RAW ECG

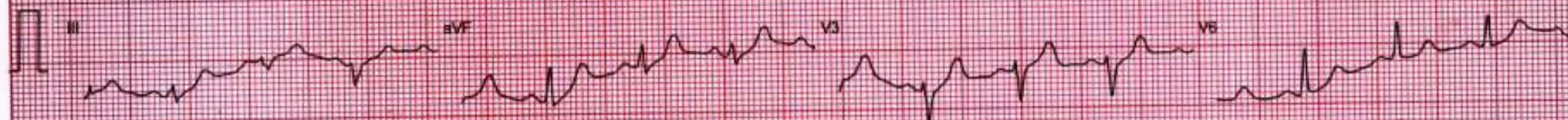

CHANDAN HEALTH CARE LTD.

Mr. MR HIMANSHU SRIVASTAVA
I.D. : 11592324
AGE/SEX : 39/M
RECORDED : 18-02-2024

RATE : 99 BPM
S.P. : 158/88 mmHg

BRUCE
RECOVERY
PHASE TIME : 2:59

ST @ 10mm/mV
80ms PostM
SPEED : 0.0 Km/Hr
GRADE : 0.0 %

LINKED MEDIAN

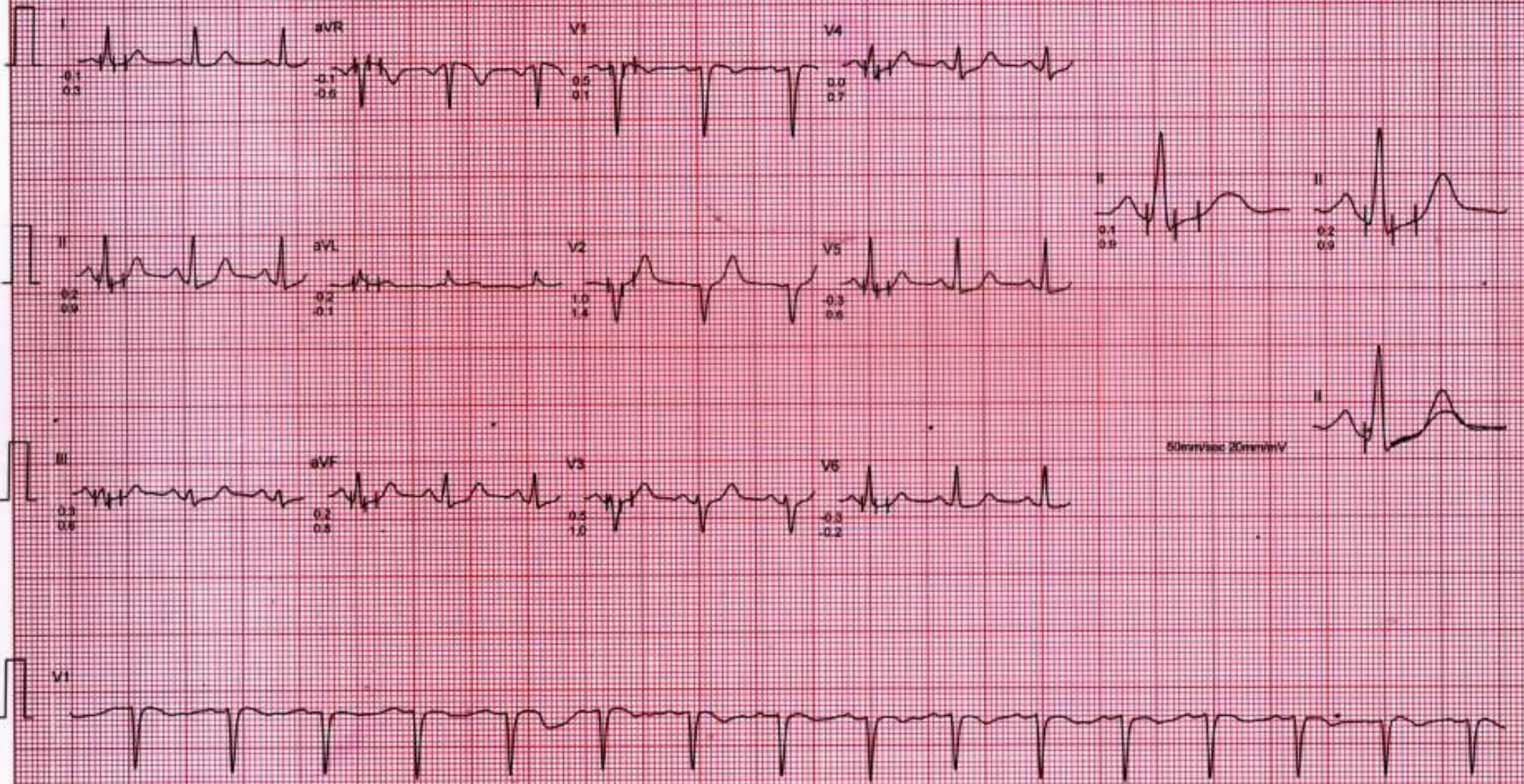



D63/6B-99, Shivaji Nagar Colony,
Mahmoorganj, Varanasi, Uttar Pradesh 221010,
India

Latitude

25.305386°

Longitude

82.979030°

LOCAL 11:54:28

GMT 06:24:28

SUNDAY 02.18.2024

ALTITUDE 38 METER



CHANDAN DIAGNOSTIC CENTRE

Add: 99, Shivaji Nagar Mahmoorganj, Varanasi
Ph: 9235447795,0542-3500227
CIN : U85110DL2003PLC308206



Patient Name	: Mr.HIMANSHU SRIVASTAVA - BOBS10081	Registered On	: 18/Feb/2024 11:37:24
Age/Gender	: 39 Y 10 M 0 D /M	Collected	: 18/Feb/2024 11:55:03
UHID/MR NO	: CVAR.0000047542	Received	: 18/Feb/2024 11:56:45
Visit ID	: CVAR0115492324	Reported	: 18/Feb/2024 15:12:41
Ref Doctor	: Dr.MEDIWHEEL VNS -	Status	: Final Report

DEPARTMENT OF HAEMATOLOGY

MEDIWHEEL BANK OF BARODA MALE ABOVE 40 YRS

Test Name	Result	Unit	Bio. Ref. Interval	Method
-----------	--------	------	--------------------	--------

Blood Group (ABO & Rh typing) * , Blood

Blood Group	A			ERYTHROCYTE MAGNETIZED TECHNOLOGY / TUBE AGGLUTINA
Rh (Anti-D)	POSITIVE			ERYTHROCYTE MAGNETIZED TECHNOLOGY / TUBE AGGLUTINA

Complete Blood Count (CBC) * , Whole Blood

Haemoglobin	14.10	g/dl	1 Day- 14.5-22.5 g/dl 1 Wk- 13.5-19.5 g/dl 1 Mo- 10.0-18.0 g/dl 3-6 Mo- 9.5-13.5 g/dl 0.5-2 Yr- 10.5-13.5 g/dl 2-6 Yr- 11.5-15.5 g/dl 6-12 Yr- 11.5-15.5 g/dl 12-18 Yr 13.0-16.0 g/dl Male- 13.5-17.5 g/dl Female- 12.0-15.5 g/dl	
TLC (WBC)	5,400.00	/Cu mm	4000-10000	ELECTRONIC IMPEDANCE
<u>DLC</u>				
Polymorphs (Neutrophils)	60.00	%	55-70	ELECTRONIC IMPEDANCE
Lymphocytes	35.00	%	25-40	ELECTRONIC IMPEDANCE
Monocytes	2.00	%	3-5	ELECTRONIC IMPEDANCE
Eosinophils	3.00	%	1-6	ELECTRONIC IMPEDANCE
Basophils	0.00	%	<1	ELECTRONIC IMPEDANCE
<u>ESR</u>				
Observed	10.00	Mm for 1st hr.		
Corrected	6.00	Mm for 1st hr.	<9	
PCV (HCT)	40.80	%	40-54	
Platelet count				
Platelet Count	1.98	LACS/cu mm	1.5-4.0	ELECTRONIC IMPEDANCE/MICROSCOPIC
PDW (Platelet Distribution width)	16.30	fL	9-17	ELECTRONIC IMPEDANCE
P-LCR (Platelet Large Cell Ratio)	nr	%	35-60	ELECTRONIC IMPEDANCE





CHANDAN DIAGNOSTIC CENTRE

Add: 99, Shivaji Nagar Mahmoorganj, Varanasi
Ph: 9235447795,0542-3500227
CIN : U85110DL2003PLC308206



Patient Name	: Mr.HIMANSHU SRIVASTAVA - BOBS10081	Registered On	: 18/Feb/2024 11:37:24
Age/Gender	: 39 Y 10 M 0 D /M	Collected	: 18/Feb/2024 11:55:03
UHID/MR NO	: CVAR.0000047542	Received	: 18/Feb/2024 11:56:45
Visit ID	: CVAR0115492324	Reported	: 18/Feb/2024 15:12:41
Ref Doctor	: Dr.MEDIWHEEL VNS -	Status	: Final Report

DEPARTMENT OF HAEMATOLOGY

MEDIWHEEL BANK OF BARODA MALE ABOVE 40 YRS

Test Name	Result	Unit	Bio. Ref. Interval	Method
PCT (Platelet Hematocrit)	nr	%	0.108-0.282	ELECTRONIC IMPEDANCE
MPV (Mean Platelet Volume)	nr	fL	6.5-12.0	ELECTRONIC IMPEDANCE
RBCCount				
RBC Count	5.04	Mill./cu mm	4.2-5.5	ELECTRONIC IMPEDANCE
Blood Indices (MCV, MCH, MCHC)				
MCV	81.00	fL	80-100	CALCULATED PARAMETER
MCH	28.00	pg	28-35	CALCULATED PARAMETER
MCHC	34.60	%	30-38	CALCULATED PARAMETER
RDW-CV	13.10	%	11-16	ELECTRONIC IMPEDANCE
RDW-SD	42.10	fL	35-60	ELECTRONIC IMPEDANCE
Absolute Neutrophils Count	3,240.00	/cu mm	3000-7000	
Absolute Eosinophils Count (AEC)	162.00	/cu mm	40-440	

S.N. Sinha

Dr.S.N. Sinha (MD Path)





CHANDAN DIAGNOSTIC CENTRE

Add: 99, Shivaji Nagar Mahmoorganj, Varanasi
Ph: 9235447795,0542-3500227
CIN : U85110DL2003PLC308206



Patient Name	: Mr.HIMANSHU SRIVASTAVA - BOBS10081	Registered On	: 18/Feb/2024 11:37:25
Age/Gender	: 39 Y 10 M 0 D /M	Collected	: 18/Feb/2024 13:28:05
UHID/MR NO	: CVAR.0000047542	Received	: 18/Feb/2024 13:54:26
Visit ID	: CVAR0115492324	Reported	: 18/Feb/2024 14:29:51
Ref Doctor	: Dr.MEDIWHEEL VNS -	Status	: Final Report

DEPARTMENT OF BIOCHEMISTRY

MEDIWHEEL BANK OF BARODA MALE ABOVE 40 YRS

Test Name	Result	Unit	Bio. Ref. Interval	Method
-----------	--------	------	--------------------	--------

GLUCOSE FASTING , Plasma

Glucose Fasting	78.90	mg/dl	< 100 Normal 100-125 Pre-diabetes ≥ 126 Diabetes	GOD POD
-----------------	-------	-------	--	---------

Interpretation:

- Kindly correlate clinically with intake of hypoglycemic agents, drug dosage variations and other drug interactions.
- A negative test result only shows that the person does not have diabetes at the time of testing. It does not mean that the person will never get diabetes in future, which is why an Annual Health Check up is essential.
- I.G.T = Impaired Glucose Tolerance.

Glucose PP Sample: Plasma After Meal	126.00	mg/dl	<140 Normal 140-199 Pre-diabetes >200 Diabetes	GOD POD
---	--------	-------	--	---------

Interpretation:

- Kindly correlate clinically with intake of hypoglycemic agents, drug dosage variations and other drug interactions.
- A negative test result only shows that the person does not have diabetes at the time of testing. It does not mean that the person will never get diabetes in future, which is why an Annual Health Check up is essential.
- I.G.T = Impaired Glucose Tolerance.

S.N. Sinha

Dr.S.N. Sinha (MD Path)





CHANDAN DIAGNOSTIC CENTRE

Add: 99, Shivaji Nagar Mahmoorganj, Varanasi
Ph: 9235447795,0542-3500227
CIN : U85110DL2003PLC308206



Patient Name	: Mr.HIMANSHU SRIVASTAVA - BOBS10081	Registered On	: 18/Feb/2024 11:37:25
Age/Gender	: 39 Y 10 M 0 D /M	Collected	: 18/Feb/2024 11:55:03
UHID/MR NO	: CVAR.0000047542	Received	: 19/Feb/2024 12:39:15
Visit ID	: CVAR0115492324	Reported	: 19/Feb/2024 14:56:57
Ref Doctor	: Dr.MEDIWHEEL VNS -	Status	: Final Report

DEPARTMENT OF BIOCHEMISTRY

MEDIWHEEL BANK OF BARODA MALE ABOVE 40 YRS

Test Name	Result	Unit	Bio. Ref. Interval	Method
-----------	--------	------	--------------------	--------

GLYCOSYLATED HAEMOGLOBIN (HbA1C) ** , EDTA BLOOD

Glycosylated Haemoglobin (HbA1c)	5.10	% NGSP		HPLC (NGSP)
Glycosylated Haemoglobin (HbA1c)	32.00	mmol/mol/IFCC		
Estimated Average Glucose (eAG)	99	mg/dl		

Interpretation:

NOTE:-

- eAG is directly related to A1c.
- An A1c of 7% -the goal for most people with diabetes-is the equivalent of an eAG of 154 mg/dl.
- eAG may help facilitate a better understanding of actual daily control helping you and your health care provider to make necessary changes to your diet and physical activity to improve overall diabetes management.

The following ranges may be used for interpretation of results. However, factors such as duration of diabetes, adherence to therapy and the age of the patient should also be considered in assessing the degree of blood glucose control.

Haemoglobin A1C (%)NGSP	mmol/mol / IFCC Unit	eAG (mg/dl)	Degree of Glucose Control Unit
> 8	>63.9	>183	Action Suggested*
7-8	53.0 -63.9	154-183	Fair Control
< 7	<63.9	<154	Goal**
6-7	42.1 -63.9	126-154	Near-normal glycemia
< 6%	<42.1	<126	Non-diabetic level

*High risk of developing long term complications such as Retinopathy, Nephropathy, Neuropathy, Cardiopathy, etc.

**Some danger of hypoglycemic reaction in Type 1diabetics. Some glucose intolerant individuals and "subclinical" diabetics may demonstrate HbA1C levels in this area.

N.B. : Test carried out on Automated VARIANT II TURBO HPLC Analyser.

Clinical Implications:

*Values are frequently increased in persons with poorly controlled or newly diagnosed diabetes.

*With optimal control, the HbA 1c moves toward normal levels.

*A diabetic patient who recently comes under good control may still show higher concentrations of glycosylated hemoglobin. This level declines gradually over several months as nearly normal glycosylated *Increases in glycosylated hemoglobin occur in the following non-diabetic conditions: a. Iron-deficiency anemia b. Splenectomy





CHANDAN DIAGNOSTIC CENTRE

Add: 99, Shivaji Nagar Mahmoorganj, Varanasi
Ph: 9235447795, 0542-3500227
CIN : U85110DL2003PLC308206



Patient Name	: Mr.HIMANSHU SRIVASTAVA - BOBS10081	Registered On	: 18/Feb/2024 11:37:25
Age/Gender	: 39 Y 10 M 0 D /M	Collected	: 18/Feb/2024 11:55:03
UHID/MR NO	: CVAR.0000047542	Received	: 19/Feb/2024 12:39:15
Visit ID	: CVAR0115492324	Reported	: 19/Feb/2024 14:56:57
Ref Doctor	: Dr.MEDIWHEEL VNS -	Status	: Final Report

DEPARTMENT OF BIOCHEMISTRY

MEDIWHEEL BANK OF BARODA MALE ABOVE 40 YRS

Test Name	Result	Unit	Bio. Ref. Interval	Method
-----------	--------	------	--------------------	--------

c. Alcohol toxicity d. Lead toxicity

*Decreases in A 1c occur in the following non-diabetic conditions: a. Hemolytic anemia b. chronic blood loss

*Pregnancy d. chronic renal failure. Interfering Factors:

*Presence of Hb F and H causes falsely elevated values. 2. Presence of Hb S, C, E, D, G, and Lepore (autosomal recessive mutation resulting in a hemoglobinopathy) causes falsely decreased values.



Dr. Anupam Singh (MBBS MD Pathology)





CHANDAN DIAGNOSTIC CENTRE

Add: 99, Shivaji Nagar Mahmoorganj, Varanasi
Ph: 9235447795,0542-3500227
CIN : U85110DL2003PLC308206



Patient Name	: Mr.HIMANSHU SRIVASTAVA - BOBS10081	Registered On	: 18/Feb/2024 11:37:25
Age/Gender	: 39 Y 10 M 0 D /M	Collected	: 18/Feb/2024 11:55:03
UHID/MR NO	: CVAR.0000047542	Received	: 18/Feb/2024 11:56:45
Visit ID	: CVAR0115492324	Reported	: 18/Feb/2024 14:15:01
Ref Doctor	: Dr.MEDIWHEEL VNS -	Status	: Final Report

DEPARTMENT OF BIOCHEMISTRY

MEDIWHEEL BANK OF BARODA MALE ABOVE 40 YRS

Test Name	Result	Unit	Bio. Ref. Interval	Method
BUN (Blood Urea Nitrogen) <i>Sample: Serum</i>	9.00	mg/dL	7.0-23.0	CALCULATED
Creatinine <i>Sample: Serum</i>	1.10	mg/dl	0.6-1.30	MODIFIED JAFFES
Uric Acid <i>Sample: Serum</i>	5.20	mg/dl	3.4-7.0	URICASE
LFT (WITH GAMMA GT) * , Serum				
SGOT / Aspartate Aminotransferase (AST)	25.90	U/L	< 35	IFCC WITHOUT P5P
SGPT / Alanine Aminotransferase (ALT)	40.50	U/L	< 40	IFCC WITHOUT P5P
Gamma GT (GGT)	36.00	IU/L	11-50	OPTIMIZED SZAIZING
Protein	6.20	gm/dl	6.2-8.0	BIURET
Albumin	3.80	gm/dl	3.4-5.4	B.C.G.
Globulin	2.40	gm/dl	1.8-3.6	CALCULATED
A:G Ratio	1.58		1.1-2.0	CALCULATED
Alkaline Phosphatase (Total)	46.60	U/L	42.0-165.0	IFCC METHOD
Bilirubin (Total)	0.40	mg/dl	0.3-1.2	JENDRASSIK & GROF
Bilirubin (Direct)	0.20	mg/dl	< 0.30	JENDRASSIK & GROF
Bilirubin (Indirect)	0.20	mg/dl	< 0.8	JENDRASSIK & GROF
LIPID PROFILE (MINI) , Serum				
Cholesterol (Total)	149.00	mg/dl	<200 Desirable 200-239 Borderline High > 240 High	CHOD-PAP
HDL Cholesterol (Good Cholesterol)	68.20	mg/dl	30-70	DIRECT ENZYMATIC
LDL Cholesterol (Bad Cholesterol)	38	mg/dl	< 100 Optimal 100-129 Nr. Optimal/Above Optimal 130-159 Borderline High 160-189 High > 190 Very High	CALCULATED
VLDL	42.34	mg/dl	10-33	CALCULATED
Triglycerides	211.70	mg/dl	< 150 Normal 150-199 Borderline High 200-499 High >500 Very High	GPO-P

S.N. Sinha
Dr.S.N. Sinha (MD Path)





CHANDAN DIAGNOSTIC CENTRE

Add: 99, Shivaji Nagar Mahmoorganj, Varanasi
Ph: 9235447795,0542-3500227
CIN : U85110DL2003PLC308206



Patient Name	: Mr.HIMANSHU SRIVASTAVA - BOBS10081	Registered On	: 18/Feb/2024 11:37:25
Age/Gender	: 39 Y 10 M 0 D /M	Collected	: 18/Feb/2024 11:55:03
UHID/MR NO	: CVAR.0000047542	Received	: 18/Feb/2024 11:56:45
Visit ID	: CVAR0115492324	Reported	: 18/Feb/2024 16:05:04
Ref Doctor	: Dr.MEDIWHEEL VNS -	Status	: Final Report

DEPARTMENT OF CLINICAL PATHOLOGY

MEDIWHEEL BANK OF BARODA MALE ABOVE 40 YRS

Test Name	Result	Unit	Bio. Ref. Interval	Method
-----------	--------	------	--------------------	--------

URINE EXAMINATION, ROUTINE* , Urine

Color	PALE YELLOW			
Specific Gravity	1.015			
Reaction PH	Acidic (6.5)			DIPSTICK
Appearance	CLEAR			
Protein	ABSENT	mg %	< 10 Absent 10-40 (+) 40-200 (++) 200-500 (+++) > 500 (++++)	DIPSTICK
Sugar	ABSENT	gms%	< 0.5 (+) 0.5-1.0 (++) 1-2 (+++) > 2 (++++)	DIPSTICK
Ketone	ABSENT	mg/dl	0.1-3.0	BIOCHEMISTRY
Bile Salts	ABSENT			
Bile Pigments	ABSENT			
Bilirubin	ABSENT			DIPSTICK
Leucocyte Esterase	ABSENT			DIPSTICK
Urobilinogen(1:20 dilution)	ABSENT			
Nitrite	ABSENT			DIPSTICK
Blood	ABSENT			DIPSTICK
Microscopic Examination:				
Epithelial cells	OCCASIONAL			MICROSCOPIC EXAMINATION
Pus cells	1-2/h.p.f			
RBCs	ABSENT			MICROSCOPIC EXAMINATION
Cast	ABSENT			
Crystals	ABSENT			MICROSCOPIC EXAMINATION
Others	ABSENT			

SUGAR, FASTING STAGE* , Urine

Sugar, Fasting stage	ABSENT	gms%
----------------------	--------	------

Interpretation:





CHANDAN DIAGNOSTIC CENTRE

Add: 99, Shivaji Nagar Mahmoorganj, Varanasi
Ph: 9235447795, 0542-3500227
CIN : U85110DL2003PLC308206



Patient Name	: Mr.HIMANSHU SRIVASTAVA - BOBS10081	Registered On	: 18/Feb/2024 11:37:25
Age/Gender	: 39 Y 10 M 0 D /M	Collected	: 18/Feb/2024 11:55:03
UHID/MR NO	: CVAR.0000047542	Received	: 18/Feb/2024 11:56:45
Visit ID	: CVAR0115492324	Reported	: 18/Feb/2024 16:05:04
Ref Doctor	: Dr.MEDIWHEEL VNS -	Status	: Final Report

DEPARTMENT OF CLINICAL PATHOLOGY

MEDIWHEEL BANK OF BARODA MALE ABOVE 40 YRS

Test Name	Result	Unit	Bio. Ref. Interval	Method
-----------	--------	------	--------------------	--------

(+) < 0.5
(++) 0.5-1.0
(+++) 1-2
(++++> 2



S.N. Sinha

Dr.S.N. Sinha (MD Path)





CHANDAN DIAGNOSTIC CENTRE

Add: 99, Shivaji Nagar Mahmoorganj, Varanasi
Ph: 9235447795, 0542-3500227
CIN : U85110DL2003PLC308206



Patient Name	: Mr.HIMANSHU SRIVASTAVA - BOBS10081	Registered On	: 18/Feb/2024 11:37:27
Age/Gender	: 39 Y 10 M 0 D /M	Collected	: 18/Feb/2024 11:55:03
UHID/MR NO	: CVAR.0000047542	Received	: 19/Feb/2024 12:11:24
Visit ID	: CVAR0115492324	Reported	: 19/Feb/2024 13:48:15
Ref Doctor	: Dr.MEDIWHEEL VNS -	Status	: Final Report

DEPARTMENT OF IMMUNOLOGY

MEDIWHEEL BANK OF BARODA MALE ABOVE 40 YRS

Test Name	Result	Unit	Bio. Ref. Interval	Method
-----------	--------	------	--------------------	--------

PSA (Prostate Specific Antigen), Total ** Sample: Serum	0.72	ng/mL	<4.1	CLIA
--	------	-------	------	------

Interpretation:

1. PSA is detected in the serum of males with normal, benign hypertrophic, and malignant prostate tissue.
2. Measurement of serum PSA levels is not recommended as a screening procedure for the diagnosis of cancer because elevated PSA levels also are observed in patients with benign prostatic hypertrophy. However, studies suggest that the measurement of PSA in conjunction with digital rectal examination (DRE) and ultrasound provide a better method of detecting prostate cancer than DRE alone.
3. PSA levels increase in men with cancer of the prostate, and after radical prostatectomy PSA levels routinely fall to the undetectable range.
4. If prostatic tissue remains after surgery or metastasis has occurred, PSA appears to be useful in detecting residual and early recurrence of tumor.
5. Therefore, serial PSA levels can help determine the success of prostatectomy, and the need for further treatment, such as radiation, endocrine or chemotherapy, and in the monitoring of the effectiveness of therapy.

Dr. Anupam Singh (MBBS MD Pathology)





CHANDAN DIAGNOSTIC CENTRE

Add: 99, Shivaji Nagar Mahmoorganj, Varanasi
Ph: 9235447795, 0542-3500227
CIN : U85110DL2003PLC308206



Patient Name	: Mr.HIMANSHU SRIVASTAVA - BOBS10081	Registered On	: 18/Feb/2024 11:37:25
Age/Gender	: 39 Y 10 M 0 D /M	Collected	: 18/Feb/2024 11:55:03
UHID/MR NO	: CVAR.0000047542	Received	: 18/Feb/2024 11:56:55
Visit ID	: CVAR0115492324	Reported	: 18/Feb/2024 14:28:18
Ref Doctor	: Dr.MEDIWHEEL VNS -	Status	: Final Report

DEPARTMENT OF IMMUNOLOGY

MEDIWHEEL BANK OF BARODA MALE ABOVE 40 YRS

Test Name	Result	Unit	Bio. Ref. Interval	Method
-----------	--------	------	--------------------	--------

THYROID PROFILE - TOTAL * , Serum

T3, Total (tri-iodothyronine)	99.40	ng/dl	84.61–201.7	CLIA
T4, Total (Thyroxine)	6.97	ug/dl	3.2-12.6	CLIA
TSH (Thyroid Stimulating Hormone)	4.040	μIU/mL	0.27 - 5.5	CLIA

Interpretation:

0.3-4.5	μIU/mL	First Trimester
0.5-4.6	μIU/mL	Second Trimester
0.8-5.2	μIU/mL	Third Trimester
0.5-8.9	μIU/mL	Adults 55-87 Years
0.7-27	μIU/mL	Premature 28-36 Week
2.3-13.2	μIU/mL	Cord Blood > 37Week
0.7-64	μIU/mL	Child(21 wk - 20 Yrs.)
1-39	μIU/mL	Child 0-4 Days
1.7-9.1	μIU/mL	Child 2-20 Week

- 1) Patients having low T3 and T4 levels but high TSH levels suffer from primary hypothyroidism, cretinism, juvenile myxedema or autoimmune disorders.
- 2) Patients having high T3 and T4 levels but low TSH levels suffer from Grave's disease, toxic adenoma or sub-acute thyroiditis.
- 3) Patients having either low or normal T3 and T4 levels but low TSH values suffer from iodine deficiency or secondary hypothyroidism.
- 4) Patients having high T3 and T4 levels but normal TSH levels may suffer from toxic multinodular goiter. This condition is mostly a symptomatic and may cause transient hyperthyroidism but no persistent symptoms.
- 5) Patients with high or normal T3 and T4 levels and low or normal TSH levels suffer either from T3 toxicosis or T4 toxicosis respectively.
- 6) In patients with non thyroidal illness abnormal test results are not necessarily indicative of thyroidism but may be due to adaptation to the catabolic state and may revert to normal when the patient recovers.
- 7) There are many drugs for eg. Glucocorticoids, Dopamine, Lithium, Iodides, Oral radiographic dyes, etc. which may affect the thyroid function tests.
- 8) Generally when total T3 and total T4 results are indecisive then Free T3 and Free T4 tests are recommended for further confirmation along with TSH levels.

S.N. Sinha

Dr.S.N. Sinha (MD Path)





CHANDAN DIAGNOSTIC CENTRE

Add: 99, Shivaji Nagar Mahmoorganj, Varanasi
Ph: 9235447795, 0542-3500227
CIN : U85110DL2003PLC308206



Patient Name	: Mr.HIMANSHU SRIVASTAVA - BOBS10081	Registered On	: 18/Feb/2024 11:37:26
Age/Gender	: 39 Y 10 M 0 D /M	Collected	: N/A
UHID/MR NO	: CVAR.0000047542	Received	: N/A
Visit ID	: CVAR0115492324	Reported	: 19/Feb/2024 11:05:42
Ref Doctor	: Dr.MEDIWHEEL VNS -	Status	: Final Report

DEPARTMENT OF X-RAY

MEDIWHEEL BANK OF BARODA MALE ABOVE 40 YRS

X-RAY DIGITAL CHEST PA *

X-Ray Digital Chest P.A. View

- Lung fields are clear.
- Pleural spaces are clear.
- Both hilar shadows appear normal.
- Trachea and carina appear normal.
- Heart size within normal limits.
- Both the diaphragms appear normal.
- Soft tissues and Bony cage appear normal.

IMPRESSION

*** NO OBVIOUS DETECTABLE ABNORMALITY SEEN**

*** End Of Report ***

(**) Test Performed at Chandan Speciality Lab.

Result/s to Follow:

STOOL, ROUTINE EXAMINATION, SUGAR, PP STAGE, ECG / EKG, ULTRASOUND WHOLE ABDOMEN (UPPER & LOWER), Tread Mill Test (TMT)



Dr Raveesh Chandra Roy (MD-Radio)

This report is not for medico legal purpose. If clinical correlation is not established, kindly repeat the test at no additional cost within seven days.

Facilities: Pathology, Bedside Sample Collection, Health Check-ups, Digital X-Ray, ECG (Bedside also), Allergy Testing, Test And Health Check-ups, Ultrasonography, Sonomammography, Bone Mineral Density (BMD), Doppler Studies, 2D Echo, CT Scan, MRI, Blood Bank, TMT, EEG, PFT, OPG, Endoscopy, Digital Mammography, Electromyography (EMG), Nerve Conduction Velocity (NCV), Audiometry, Brainstem Evoked Response Audiometry (BERA), Colonoscopy, Ambulance Services, Online Booking Facilities for Diagnostics, Online Report Viewing *
365 Days Open *Facilities Available at Select Location



आयकर विभाग
INCOME TAX DEPARTMENT



भारत सरकार
GOVT. OF INDIA

HIMANSHU SRIVASTAVA

VINAY KUMAR SRIVASTAVA

19/04/1984

Permanent Account Number

BXWPS9149G



M. Srivastava
Signature

15072008

CHANDAN DIAGNOSTIC CENTRE

Name of Company: Mediwheel
Name of Executive: Himanshu Srivastava
Date of Birth: 19 / 04 / 1984
Sex: Male / Female
Height: 161 CMs
Weight: 70 KGs
BMI (Body Mass Index): 27.0
Chest (Expiration / Inspiration) 98 / 103 CMs
Abdomen: 96 CMs
Blood Pressure: 150 / 100 mm/Hg (i) 148 / 98 (ii) 150 / 95
Pulse: 72 BPM - Regular / Irregular
Ident Mark: Mole on Nose
Any Allergies: NO
Vertigo: NO
Any Medications: NO
Any Surgical History: NO
Habits of alcoholism/smoking/tobacco: NO
Chief Complaints if any: Hypertension during medical test (No medication for it)
Lab Investigation Reports: NO
Eye Check up vision & Color vision: Normal
Left eye: Normal
Right eye: Normal

CHANDAN DIAGNOSTIC CENTRE

Near vision: 7/6

Far vision : 6/6

Dental check up : Normal

ENT Check up : Normal

Eye Checkup: Normal

Final impression

Certified that I examined Himanshu Srivastava S/o or D/o
 is presently in good health and free from any
 cardio-respiratory/communicable ailment, ~~he/she~~ is fit / ~~Unfit~~ to join any
 organization.

 Chandan

Client Signature :-

.....
 Signature of Medical-Examiner

Dr. R.C. ROY
 M.B.S., MD. (Radio Diagnosis)
 Reg. No. 6918

Name & Qualification - Dr. R. C. Roy (MBBS, MD)

Date 18/02/2024

Place - VARANASI

Chandan Diagnostic Center
 99, Shivaji Nagar, Mahmoorganj
 Varanasi-221010 (U.P.)
 Phone No.: 0542-2223232