



Patient Name : Bhuvan Mohan Rai

Sample No. : 20240805288



Patient ID : 20240804029

Visit No. : OPD20240812818

Age / Sex : 58y 8m/Male

Call. Date : 24/08/2024 09:34

Consultant : DR KANCHI DESAI

S. Coll. Date : 24/08/2024 09:39

Ward : -

Report Date : 24/08/2024 14:12

CBC, ESR

Investigation	Result	Normal Value
Hemoglobin :	14.4 gm/dl	13.5 to 18.0 gm/dl
P.C.V. :	44 %	42.0 to 52.0 %
M.C.V. :	90.2 fL	78 to 100 fL
M.C.H. :	29.5 pg	27 to 31 pg
M.C.H.C. :	32.7 g/dl	32 to 36 g/dl
RDW :	11.8 %	11.5 to 14.0 %
RBC Count :	4.88 X 10 ⁶ / cumm	4.7 to 6.0 X 10 ⁶ / cumm
Polymorphs :	65 %	38 to 70 %
Lymphocytes :	31 %	15 to 48 %
Eosinophils :	2 %	0 to 6 %
Monocytes :	2 % [L]	3 to 11 %
Basophils :	0 %	0.0 to 1.0 %
Total :	100	< 100 > 100
WBC Count :	6800 /cmm	4000 to 10000 /cmm
Platelets Count :	106000 /cmm	1,50,000 to 4,50,000 /cmm
ESR - After One Hour :	20 mm/hr [H]	1 to 13 mm/hr

Dr.Mehul Desai
M.B.D.C.P
Reg.No.G-9521



Savita

Superspeciality Hospital
(A Unit of Solace Healthcare Pvt. Ltd.)

Parivar Char Rasta, Waghodia-Dabhoi Ring Road, Vadodara-390019

☎ 0265-2578844 / 2578849 📠 63596 88442

✉ contact@savitahospital.com 🌐 www.savitahospital.com

Patient Name : Bhuvan Mohan Rai

Sample No. : 20240805288

Patient ID : 20240804029



Age / Sex : 58y 8m/Male

Visit No. : OPD20240812818

Consultant : DR KANCHI DESAI

Call. Date : 24/08/2024 09:34

Ward : -

S. Coll. Date : 24/08/2024 09:39

Report Date : 24/08/2024 14:12

Blood Group

Investigation	Result	Normal Value
BLOOD GROUP :		
ABO	O	
Rh	Positive	

FBS & PPBS

Investigation	Result	Normal Value
Blood Sugar (FBS) :	100 mg/dl	74 - 100 mg/dl
Urine Sugar (FUS) :	Nil	
Blood Sugar (PP2BS) :	85 mg/dl	70 to 120 mg/dl
Urine Sugar (PP2US) :	Nil	

HBA1C

Investigation	Result	Normal Value
Glycosylated Hb :	5.4 %	Near Normal Glycemia : 6 to 7 Excellent Control : 7 to 8 Good Control : 8 to 9 Fair Control : 9 to 10 Poor Control : > 10
Average Plasma Glucose of Last 3 Months :	108.28	

Dr.Mehul Desai
M.B.D.C.P
Reg.No.G-9521



Patient Name : Bhuvan Mohan Rai	Sample No. : 20240805288
Patient ID : 20240804029	
Age / Sex : 58y 8m/Male	Visit No. : OPD20240812818
Consultant : DR KANCHI DESAI	Call. Date : 24/08/2024 09:34
Ward : -	S. Coll. Date : 24/08/2024 09:40
	Report Date : 24/08/2024 14:12

Lipid Profile

Investigation	Result	Normal Value
Sample :	Fasting	
Sample Type :	Normal	
Cholesterol (Chol) :	199 mg/dl	Low risk : < 200 Moderate risk : 200 - 239 High risk : > or = 240
Triglyceride :	125 mg/dl	Normal : < 200.0 High : 200 - 499 Very High : > or = 500
HDL Cholesterol :	39 mg/dl [L]	Low risk : >or = 60 mg/dL High risk : Up to 35 mg/dL
LDL :	135 mg/dl [N]	131.0 to 159.0(N) < 130.0(L) > 159.0(H)
VLDL :	25 mg/dl	Up to 0 to 34 mg/dl
LDL/HDL Ratio :	3.46	Low risk : 0.5 to 3.0 Moderate risk : 3.0 to 6.0 Elevted level high > 6.0
Total Chol / HDL Ratio :	5.1	Low Risk : 3.3 to 4.4 Average Risk : 4.4 to 7.1 Moderate Risk : 7.1 to 11.0 High Risk : > 11.0
Total Lipids :	663 mg/dl	400 to 700 mg/dl

Note :- Lipemic samples give high triglyceride value and falsely low LDL value.

Dr.Mehul Desai
M.B.D.C.P
Reg.No.G-9521



Patient Name :	Bhuvan Mohan Rai	Sample No. :	20240805288 
Patient ID :	20240804029	Visit No. :	OPD20240812818
Age / Sex :	58y 8m/Male	Call. Date :	24/08/2024 09:34
Consultant :	DR KANCHI DESAI	S. Coll. Date :	24/08/2024 09:40
Ward :	-	Report Date :	24/08/2024 14:12

RENAL FUNCTION TEST

Investigation	Result	Normal Value
Creatinine :	0.9 mg/dl	0.6 - 1.4 mg/dl
Urea :	22 mg/ dl	13 - 45 mg/dl
Uric Acid :	6.1 mg/dl	3.5 - 7.2 mg/dl
Calcium :	8.9 mg/dl	8.5 - 10.5
Phosphorus :	5 mg/dl	1.5 - 6.8

Dr. Mehul Desai
M.B.D.C.P
Reg.No.G-9521



Patient Name :	Bhuvan Mohan Rai	Sample No. :	20240805288 
Patient ID :	20240804029	Visit No. :	OPD20240812818
Age / Sex :	58y 8m/Male	Call. Date :	24/08/2024 09:34
Consultant :	DR KANCHI DESAI	S. Coll. Date :	24/08/2024 09:40
Ward :	-	Report Date :	24/08/2024 14:12

LFT (Liver Function Test)

Investigation	Result	Normal Value
Total Bilirubin :	0.7 mg/dl	0.2 to 1.0 mg/dl
Direct Bilirubin :	0.2 mg/dl	0.0 to 0.2 mg/dl
Indirect Bilirubin :	0.5 mg/dl	0.0 to 0.8 mg/dl
AST (SGOT) :	24 U/L	5 to 34 U/L
ALT (SGPT) :	30 U/L	0 to 55 U/L
Total Protein (TP) :	7.8 g/dL	6.4 to 8.3, g/dl
Albumin (ALB) :	4.4 g/dl	3.5 to 5.2 g/dl
Globulin :	3.4 g/dl	2.3 to 3.5 g/dl
A/G Ratio :	1.29	
Alkaline Phosphatase (ALP) :	120 U/L	40 to 150 U/L
GAMMA GT. :	15 U/L	7 to 35 U/L

Dr.Mehul Desai
M.B.D.C.P
Reg.No.G-9521



Unipath Specialty Laboratory (Baroda) LLP - Platinum Complex, Opp. HDFC Bank, Nr. Radha Krishna char rasta, Akota, Vadodara - 390020
Unipath Specialty Laboratory (Baroda) LLP - Platinum Complex, Opp. HDFC Bank, Nr. Radha Krishna char rasta, Akota, Vadodara - 390020
Mobile: 7228800500 / 8155028222 | Email: info.baroda@unipathllp.in
Home Visit / OPD Reception - 9998724579



TEST REPORT

Reg. No. : 40801013915 Reg. Date : 24-Aug-2024 13:31 Collected On : 24-Aug-2024 13:31
Name : Mr. BHUVAN RAI Approved On : 24-Aug-2024 14:57
Age : 58 Years Gender : Male Ref. No. : Dispatch At :
Ref. By : Tele No. :
Location : SAVITA SUPERSPECIALTY HOSPITAL @ WAGHODIYA ROAD

Test Name	Results	Units	Bio. Ref. Interval
THYROID FUNCTION TEST			
T3 (triiodothyronine) <i>Method:CLIA</i>	0.94	ng/mL	0.6 - 1.81
T4 (Thyroxine) <i>Method:CLIA</i>	7.70	µg/dL	4.5 - 12.6
TSH (ultra sensitive) <i>Method:CLIA</i>	4.380	µIU/mL	0.55 - 4.78
Sample Type:Serum			

Comments:

Thyroid stimulating hormone (TSH) is synthesized and secreted by the anterior pituitary in response to a negative feedback mechanism involving concentrations of FT3 (free T3) and FT4 (free T4). Additionally, the hypothalamic tripeptide, thyrotropin-releasing hormone (TRH), directly stimulates TSH production. TSH stimulates thyroid cell production and hypertrophy, also stimulate the thyroid gland to synthesize and secrete T3 and T4. Quantification of TSH is significant to differentiate primary (thyroid) from secondary (pituitary) and tertiary (hypothalamus) hypothyroidism. In primary hypothyroidism, TSH levels are significantly elevated, while in secondary and tertiary hypothyroidism, TSH levels are low.

TSH levels During Pregnancy :

- First Trimester : 0.1 to 2.5 µIU/mL
- Second Trimester : 0.2 to 3.0 µIU/mL
- Third trimester : 0.3 to 3.0 µIU/mL

Reference : Carl A.Burtis,Edward R.Ashwood,David E.Bruns. Tietz Textbook of Clinical Chemistry and Molecular Diagnostics. 5th Edition. Philadelphia: WB Saunders,2012:2170

This is an electronically authenticated report."Please verify the authenticity of this report by scanning the QR code to ensure data integrity."

Test done from collected sample.

Printed On: 24-Aug-2024 14:58

Dr. Vishal Jhaveri
M.B.B.S, D.C.P
Reg. G-13941
Page 1 of 2

We are open 24 x 7 & 365 days

LLP Identification Number: AAN-8932



Unipath Specialty Laboratory (Baroda) LLP - Platinum Complex, Opp. HDFC Bank, Nr. Radha Krishna char rosta, Akota, Vadodara - 390020
 Baroda 02662354435 / 336260, Mobile: 7228800500 / 8155028222 | Email: info.baroda@unipathllp.in 390020
 Mobile: 7228800500 / 8155028222 | Email: info.baroda@unipathllp.in
 Home Visit / OPD Reception : 9998724579



TEST REPORT

Reg. No. : 40801013915 Reg. Date : 24-Aug-2024 13:31 Collected On : 24-Aug-2024 13:31
 Name : Mr. BHUVAN RAI Approved On : 24-Aug-2024 14:53
 Age : 58 Years Gender : Male Ref. No. : Dispatch At :
 Ref. By : Tele No. :
 Location : SAVITA SUPERSPECIALTY HOSPITAL @ WAGHODIYA ROAD

Test Name	Results	Units	Bio. Ref. Interval
PSA	0.340	ng/mL	0 - 4

Method:CLIA

Sample Type:Serum

Useful For

- Evaluating patients with documented prostate problems in whom multiple prostate-specific antigen tests may be necessary per year
- Monitoring patients with a history of prostate cancer as an early indicator of recurrence and response to treatment.
- Prostate cancer screening.

Comments

-Prostate-specific antigen (PSA) is a glycoprotein that is produced by the prostate gland, the lining of the urethra, and the bulbourethral gland. Normally, very little PSA is secreted in the blood. Increases in glandular size and tissue damage caused by benign prostatic hypertrophy, prostatitis, or prostate cancer may increase circulating PSA levels.
 -Digital rectal examination generally does not increase normal prostate-specific antigen (PSA) values. However, cystoscopy, urethral instrumentation, and prostate biopsy may increase PSA levels.

----- End Of Report -----

This is an electronically authenticated report."Please verify the authenticity of this report by scanning the QR code to ensure data integrity."
 Test done from collected sample.

Printed On: 24-Aug-2024 14:58

Dr. Vaishali Bhatt
 M.B.B.S., D.C.P.
 Reg No. 28266

We are open 24 x 7 & 365 days

LLP Identification Number: AAN-8932



Patient Name :	Bhuvan Mohan Rai	Sample No. :	20240805288 
Patient ID :	20240804029	Visit No. :	OPD20240812818
Age / Sex :	58y 8m/Male	Call. Date :	24/08/2024 09:34
Consultant :	DR KANCHI DESAI	S. Coll. Date :	24/08/2024 09:39
Ward :	-	Report Date :	24/08/2024 14:12

Urine R/M

Investigation	Result	Normal Value
Quantity - :	20 ml	
Colour - :	Pale Yellow	
Reaction (pH) :	6.0	4.6-8.0
Turbidity :	Clear	
Deposit :	Absent	Absent
Sp.Gravity :	1.010	1.005-1.010
Protein :	Absent	Absent
Glucose :	Absent	Absent
Bile Salts :	Absent	Absent
Bile pigments :	Absent	Absent
Ketones :	Absent	Absent
Urobilinogen :	Absent	
Blood :	Absent	Absent
Crystals :	Calcium Oxalate	Absent
Pus Cells :	0-1 /hpf	0-5/hpf
Red Blood Cells :	0-1 /hpf	Absent
Epithelial Cells :	1-2 /hpf	

Dr.Mehul Desai
M.B.D.C.P
Reg.No.G-9521



PATIENT NAME: BHUVAN RAI

AGE/SEX: 58 YRS/M

DATE: Saturday, 24 August 2024

ULTRASOUND OF ABDOMEN & PELVIS

LIVER appears normal in size and shows normal parenchymal echogenicity. No evidence of focal lesion. No evidence of dilated IHBR or portal vein. CBD appears normal.

GALL BLADDER is distended. No e/o wall thickening, pericholecystic edema or calculus within.

VISUALIZED PART OF PANCREAS appears normal. MPD is WNL.

SPLEEN appears normal in size and shows normal parenchymal echogenicity. No evidence of focal lesion.

BOTH KIDNEYS appear normal in size and position.

Show normal cortical echogenicity. Corticomedullary differentiation is maintained.

No calculus or hydronephrosis on either side.

URINARY BLADDER is full. Mucosal surface appears smooth with no e/o obvious wall thickening or calculus within.

PROSTATE appears normal in size (24.2 cc). No evidence of focal lesion noted.

BOWEL LOOPS appear normal and show normal peristalsis

No evidence of LYMPHADENOPATHY noted.

No evidence of ASCITES or PLEURAL EFFUSION noted.

There is approximately 5.2 mm sized defect noted in umbilical region through which omentum is seen to herniate on coughing.

IMPRESSION:

- Uncomplicated small umbilical hernia.

DR SHARAD RUNGTA (MD & DNB)
CONSULTANT RADIOLOGIST

Not all pathologies can be detected on ultrasound in each scan. Further radiographic evaluation is suggested if required.



PATIENT NAME: BHUVAN RAI

AGE/SEX: 58 YEARS/M

DATE: Saturday, 24 August 2024

CHEST X-RAY (PA)

Both lung fields appear normal.

Both hila appear normal

Bilateral costo-phrenic angles appear grossly clear

Mediastinum and cardiac shadow appear normal

Bony thorax appears unremarkable

No evidence of free gas under domes of diaphragm

IMPRESSION:

- NO SIGNIFICANT ABNORMALITY NOTED IN LUNG FIELDS
- NORMAL CARDIAC SHADOW

DR SHARAD RUNGTA (MD & DNB)
CONSULTANT RADIOLOGIST

Not all pathologies can be detected on ultrasound in each scan. Further radiographic evaluation is suggested if required.



Savita

Superspeciality Hospital
(A Unit of Solace Healthcare Pvt. Ltd.)

Parivar Char Rasta, Waghodia-Dabhoi Ring Road, Vadodara-390019

☎ 0265-2578844 / 2578849 📞 63596 88442

✉ contact@savitahospital.com 🌐 www.savitahospital.com

2D-ECHOCARDIOGRAPHY AND COLOR DOPPLER REPORT

NAME: BHUVAN MOHAN RAI

AGE/SEX: 58 YRS/MALE

DATE: 24/08/2024

REF BY: DIRECT

OBSERVATION:

- NORMAL LV SIZE AND NORMAL LV SYSTOLIC FUNCTION. LVEF = 55-60 % (VISUAL).
- NO RWMA AT REST.
- *CONCENTRIC LEFT VENTRICULAR HYPERTROPHY.*
- GRADE I LV DIASTOLIC DYSFUNCTION.
- MILD MR. NO MS.
- SCLEROSED AV, TRIVIAL AR. NO AS.
- MILD TR. NO PAH. RVSP : 29 MMHG.
- NORMAL SIZED LA, RA & RV WITH NORMAL RV SYSTOLIC FUNCTION.
- NORMAL SIZED MPA, RPA & LPA.
- INTACT IAS & IVS.
- NO E/O INTRACARDIAC CLOT/VEGETATION/PE.
- NORMAL IVC.
- NORMAL PERICARDIUM.

LA: 33MM

AO: 28MM

IVS: 13/16MM

LVPW: 13/15MM

LVID: 45/27MM

CONCLUSION:

- **CONCENTRIC LEFT VENTRICULAR HYPERTROPHY**
- **NORMAL LV/RV SIZE AND SYSTOLIC FUNCTION.**
- **NO RWMA AT REST.**
- **LVEF = 55-60% (VISUAL).**

DR.NIRAV BHALANI
[CARDIOLOGIST]

DR.ARVIND SHARMA
[CARDIOLOGIST]

24-Aug-24 10:15:20 AM

BHUVAN RAI
Male

58 Years

Rate 66

PR 144

QRSD 76

QT 396

QTc 415

--AXIS--

P 66

QRS 64

T 33

12 Lead; Standard Placement

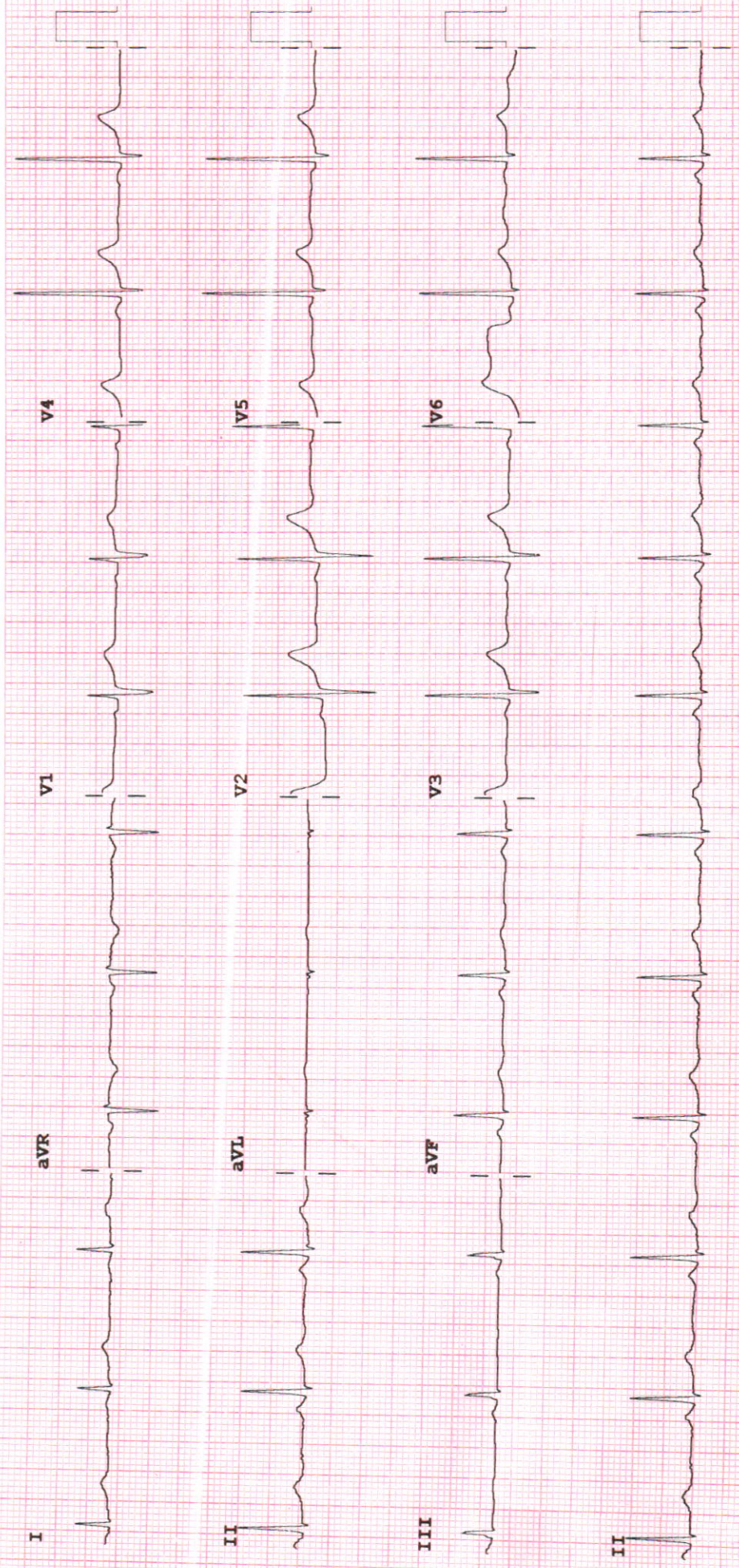

Device:

Speed: 25 mm/sec

Limb: 10 mm/mV

Chest: 10.0 mm/mV

F 50~ 0.50-150 Hz W

PH09

P?



Examination by Ophthalmologist

Name : BHUVAN MOHAN RAI

Reg. No : 20240804029

Age/ Sex : 58Y/MALE

DOE : 24-08-2024

clo DOV for near

Medical History:

Nil

Examination of Eye: Right LEFT

External Examination: _____

Anti seg Examination: _____

Schiot Tonometry IOP: _____

Fundus: _____

Without Glass Distant Vision: _____

Near Vision: _____

With Glass

Distant Vision: _____

6/6^P

6/6^P

Near Vision: _____

N6

N6

Colour Vision (With Ishihara Chart): _____

WNL

Impression: _____

(BE) Bifocal glass use.

Advice: _____

Signature: _____





Savita

Superspeciality Hospital

(A Unit of Solace Healthcare Pvt. Ltd.)

Parivar Char Rasta, Waghodia-Dabhoi Ring Road, Vadodara-390019

☎ 0265-2578844 / 2578849 📠 63596 88442

✉ contact@savitahospital.com 🌐 www.savitahospital.com

Examination by DENTAL

Name : BHUVAN MOHAN RAI

Reg. No : 20240804029

Age/sex : 58Y/MALE

DOE : 24-08-2024

Presenting Complaints:

Routine checkup

Medical History:

MAD

Examination:

swelling on 6/7, Calculus ++, Stain ++,
Supraerupted on 7/8

Impression:

Advice:

FPD on 7/5, Implant on 7

Scaling and polishing, Extraction on 7/8

Signature: [Signature]





Examination by Physician

Name : BHUVAN MOHAN RAI

Reg. No : 20240804029

Age/ Sex: 58Y/MALE

DOE : 24-08-2024

Physical Examination

Height: 165 cm Weight: 85 kg BMI: _____ Temperature: _____

Pulse: 68 BP: 140/90 mmHg SpO2: 98%

Chief Complaints:

Nox breath complex

Past History:

No comorbidity

Examination:

General Examination:

NAD

Systemic Examination:

NAD

Investigation:

RBS FBS - 100 mg/dl.

ECG WNL

Others _____

Advice:

- SRD

- BP Monitoring

Signature



Bill of Supply (Interim Bill)



Patient ID : 20240804029
Age / Sex : 58y 8m / M
Patient Name : BHUVAN MOHAN RAI
Dr. Name : DR KANCHI DESAI
Referred By : self
City/Village : Vadodara
Class : Cash
PAN Card : AAQCS5566G

Visit No. : OPD20240812818(OPD)
Bill No. : OPD20240812818
Bill Date : N/A
Speciality : INTERNAL MEDICINE
CSTIN : 24AAQCS5566G2ZW
SAC : 999312 "Medical Service covered under healthcare service"
Mobile No. : 9638782164

Expense Details	Qty	Rate	Net Amount
Visit Charge			
24/08/2024 Physician First Consultation OPD	1.0	0.0	0.00
Ophthalmologist First Consultation OPD	1.0	0.0	0.00
Dentist First Consultation OPD	1.0	0.0	0.00
Visit Charge (Subtotal)			0.00
PATHOLOGY			
24/08/2024 CBC, ESR	1.0		
Urine R/M	1.0		
STOOL EXAMINATION	1.0		
Blood Group	1.0		
FBS & PPBS	1.0		
TFT (Thyroid Function Test)	1.0		
Lipid Profile	1.0		
RENAL FUNCTION TEST	1.0		
LFT (Liver Function Test)	1.0		
PSA (Prostate Specific Antigen) Male	1.0		
HBA1C	1.0	2500.0	2500.00
MediWheel Full Body Health Check-Up(Male Above 40)			2500.00
PATHOLOGY (Subtotal)			
Radiology			
24/08/2024 X-RAY CHEST PA	1.0		
USG WHOLE ABDOMEN SCREENING	1.0	0.0	0.00
X-RAY CHEST PA	1.0	0.0	0.00
USG WHOLE ABDOMEN SCREENING			0.00
Radiology (Subtotal)			
Non Invasive Cardiology			
24/08/2024 ECG Charge(OPD Base)	1.0		
ECHO COLOUR DOPPLER SCREENING	1.0	0.0	0.00
ECG Charge(OPD Base)	1.0	0.0	0.00
ECHO COLOUR DOPPLER SCREENING			0.00
Non Invasive Cardiology (Subtotal)			
Total Bill Amount			2500.00
Net payable amount			2500.00
Bill Outstanding			2500.00

Received With Thanks From BHUVAN MOHAN RAI of Rs 0.0 /-
(Rs Zero Only)

