

Subject: ID proof

From: Shibin k s <ksshbin82@gmail.com>

Date: 24/02/2024, 07:37 am

To: anicia.pa@agilus.in

Screenshot_2023-02-10-18-52-46-19_99c04817c0de5652397fc8b56c3b3817.jpg

मरा आधार, मरा पहचान	
 भारत सरकार Government of India	
 SHIBIN K S Date of Birth/DOB: 14/02/1982 Male/ MALE	
9750 1410 8917 VID : 9145 2024 7121 4979	9750 1410 8917 VID : 9145 2024 7121 4979
मेरा आधार, मेरी पहचान	1947 Feedback@uidai.gov.in www.uidai.gov.in

Attachments:

Screenshot_2023-02-10-18-52-46-19_99c04817c0de5652397fc8b56c3b3817.jpg

137 KB



PATIENT NAME : SHIBIN.K.S		REF. DOCTOR : DR. MEDIWHEEL	
CODE/NAME & ADDRESS : CA00010147 - MEDIWHEEL ARCOFEMI HEALTHCARE LIMITED F701A, LADO SARAI, NEW DELHI, SOUTH DELHI, DELHI, SOUTH DELHI 110030 8800465156	ACCESSION NO : 4126XB008108	AGE/SEX : 42 Years Male	
	PATIENT ID : SHIBM1402824126	DRAWN :	
	CLIENT PATIENT ID:	RECEIVED : 24/02/2024 08:01:25	
	ABHA NO :	REPORTED : 24/02/2024 13:00:56	

Test Report Status	Final	Results	Biological Reference Interval	Units
--------------------	-------	---------	-------------------------------	-------

MEDIWHEEL HEALTH CHECKUP ABOVE 40(M)TMT

TREADMILL TEST

TREADMILL TEST COMPLETED

OPHTHAL

OPHTHAL TEST COMPLETED

DR. SMITHA PAULSON, MD
(PATH), DPB
(Reg No - TCMC:35960)
LAB DIRECTOR & HEAD-
HISTOPATHOLOGY & CYTOLOGY

DR. NILA THERESA DAVIS, MBBS
MD(PATH)
(Reg No - TCMC:47450)
CONSULTANT PATHOLOGIST

DR. TEJAS PRASAD
VIDWANS, MBBS MD(PATH)(Reg
No -MMC 2017/08/3919)
CONSULTANT PATHOLOGIST



View Details



View Report

PERFORMED AT :
DDRC AGILUS PATHLABS LIMITED
DDRC agilus TOWER, G-131, PANAMPILLY NAGAR,
ERNAKULAM, 682036
KERALA, INDIA
Tel : 93334 93334
Email : customercare.ddrc@agilus.in



Patient Ref. No. 666000007975462

PATIENT NAME : SHIBIN.K.S

REF. DOCTOR : DR. MEDIWHEEL

 CODE/NAME & ADDRESS : CA00010147 -
 MEDIWHEEL ARCOFEMI HEALTHCARE LIMITED
 F701A, LADO SARAI, NEW DELHI,SOUTH DELHI,
 DELHI,
 SOUTH DELHI 110030
 8800465156

 ACCESSION NO : **4126XB008108**
 PATIENT ID : SHIBM1402824126
 CLIENT PATIENT ID:
 ABHA NO :

 AGE/SEX : 42 Years Male
 DRAWN :
 RECEIVED : 24/02/2024 08:01:25
 REPORTED : 24/02/2024 13:00:56

Test Report Status	Final	Results	Units
--------------------	-------	---------	-------

MEDIWHEEL HEALTH CHECKUP ABOVE 40(M)TMT**ECG WITH REPORT****REPORT**

COMPLETED

USG ABDOMEN AND PELVIS**REPORT**

COMPLETED

CHEST X-RAY WITH REPORT**REPORT**

COMPLETED

HAEMATOLOGY**MEDIWHEEL HEALTH CHECKUP ABOVE 40(M)TMT****GLYCOSYLATED HEMOGLOBIN(HBA1C), EDTA WHOLE BLOOD**

HBA1C	5.6	Normal	: 4.0 - %
		5.6%	
		Non-diabetic level	: < 5.7%.
		Diabetic	: >6.5%

Glycemic control goal

More stringent goal : < 6.5 %.

General goal : < 7%.

Less stringent goal : < 8%.

Glycemic targets in CKD :-

If eGFR > 60 : < 7%.

If eGFR < 60 : 7 - 8.5%.

MEAN PLASMA GLUCOSE	114.0	< 116.0	mg/dL
---------------------	-------	---------	-------



DR.SMITHA PAULSON,MD
 (PATH),DPB
 (Reg No - TCMC:35960)
 LAB DIRECTOR & HEAD-
 HISTOPATHOLOGY & CYTOLOGY



DR.NILA THERESA DAVIS,MBBS
 MD(PATH)
 (Reg No - TCMC:47450)
 CONSULTANT PATHOLOGIST



DR.TEJAS PRASAD
 VIDWANS ,MBBS MD(PATH)(Reg
 No -MMC 2017/08/3919)
 CONSULTANT PATHOLOGIST



View Details



View Report

PERFORMED AT :
 DDRC AGILUS PATHLABS LIMITED
 DDRC agilus TOWER, G-131,PANAMPILLY NAGAR,
 ERNAKULAM, 682036
 KERALA, INDIA
 Tel : 93334 93334
 Email : customercare.ddrc@agilus.in

Patient Ref. No. 66600007925462

CIN : UBS163MH2006PTC183480

(Refer to "CONDITIONS OF REPORTING" overleaf)



HC-5897

PATIENT NAME : SHIBIN.K.S

REF. DOCTOR : DR. MEDIWHEEL

 CODE/NAME & ADDRESS : CA00010147 -
 MEDIWHEEL ARCOFEMI HEALTHCARE LIMITED
 F701A, LADO SARAI, NEW DELHI, SOUTH DELHI,
 DELHI,
 SOUTH DELHI 110030
 8800465156

 ACCESSION NO : **4126XB008108**
 PATIENT ID : SHIBM1402824126
 CLIENT PATIENT ID:
 ABHA NO :

 AGE/SEX : 42 Years Male
 DRAWN :
 RECEIVED : 24/02/2024 08:01:25
 REPORTED : 24/02/2024 13:00:56

Test Report Status	Final	Results	Units
--------------------	-------	---------	-------

BLOOD COUNTS, EDTA WHOLE BLOOD

HEMOGLOBIN	16.5	13.0 - 17.0	g/dL
RED BLOOD CELL COUNT	5.58 High	4.50 - 5.50	mil/ μ L
WHITE BLOOD CELL COUNT	4.90	4.0 - 10.0	thou/ μ L
PLATELET COUNT	186	150 - 410	thou/ μ L

RBC AND PLATELET INDICES

HEMATOCRIT	49.2	40.0 - 50.0	%
MEAN CORPUSCULAR VOL	88.2	83.0 - 101	fL
MEAN CORPUSCULAR HGB	29.6	27.0 - 32.0	pg
MEAN CORPUSCULAR HEMOGLOBIN CONCENTRATION	33.5	31.50 - 34.50	g/dL
RED CELL DISTRIBUTION WIDTH	12.1	11.60 - 14.0	%
MENTZER INDEX	15.8		
MEAN PLATELET VOLUME	8.2	6.80 - 10.90	fL

WBC DIFFERENTIAL COUNT

SEGMENTED NEUTROPHILS	51	40.0 - 80.0	%
LYMPHOCYTES	41 High	20.0 - 40.0	%
MONOCYTES	6	2.0 - 10.0	%
EOSINOPHILS	2	1.0 - 6.0	%
BASOPHILS	0	0.0 - 1.0	%
ABSOLUTE NEUTROPHIL COUNT	2.48	2.0 - 7.0	thou/ μ L
ABSOLUTE LYMPHOCYTE COUNT	2.00	1.0 - 3.0	thou/ μ L
ABSOLUTE MONOCYTE COUNT	0.29	0.20 - 1.0	thou/ μ L
ABSOLUTE EOSINOPHIL COUNT	0.12	0.02 - 0.50	thou/ μ L
ABSOLUTE BASOPHIL COUNT	0.00	0.00 - 0.10	thou/ μ L
NEUTROPHIL LYMPHOCYTE RATIO (NLR)	1.2		

 DR. HARI SHANKAR, MBBS MD
 (Reg No - TCMC:62092)
 HEAD - Biochemistry &
 Immunology

 DR. NISHA G, MBBS MD (PATH),
 (Reg No - TCMC:45399)
 CONSULTANT PATHOLOGIST

 DR. SMITHA PAULSON, MD
 (PATH), DPB
 (Reg No - TCMC:35960)
 LAB DIRECTOR & HEAD-
 HISTOPATHOLOGY & CYTOLOGY

View Details



View Report

Page 3 Of 9

PERFORMED AT :
 DDRC AGILUS PATH-LABS LIMITED
 DDRC agilus TOWER, G-131, PANAMPILLY NAGAR,
 ERNAKULAM, 682036
 KERALA, INDIA
 Tel : 93334 93334
 Email : customercare.ddrc@agilus.in

Patient Ref. No. 66600007975462

CIN : U85190MH2006PTC161480

(Refer to "CONDITIONS OF REPORTING" overleaf)



PATIENT NAME : SHIBIN.K.S

REF. DOCTOR : DR. MEDIWHEEL

 CODE/NAME & ADDRESS : CA00010147 -
 MEDIWHEEL ARCOFEMI HEALTHCARE LIMITED
 F701A, LADO SARAI, NEW DELHI, SOUTH DELHI,
 DELHI,
 SOUTH DELHI 110030
 8800465156

 ACCESSION NO : **4126XB008108**
 PATIENT ID : SHIBM1402824126
 CLIENT PATIENT ID:
 ABHA NO :

 AGE/SEX : 42 Years Male
 DRAWN :
 RECEIVED : 24/02/2024 08:01:25
 REPORTED : 24/02/2024 13:00:56

Test Report Status	Final	Results	Units
--------------------	-------	---------	-------

ERYTHROCYTE SEDIMENTATION RATE (ESR), EDTA BLOOD

SEDIMENTATION RATE (ESR)	02	0 - 14	mm at 1 hr
--------------------------	----	--------	------------

METHOD : WESTERGREN METHOD

MEDIWHEEL HEALTH CHECKUP ABOVE 40(M)TMT
SUGAR URINE - POST PRANDIAL

SUGAR URINE - POST PRANDIAL	NOT DETECTED	NOT DETECTED
-----------------------------	--------------	--------------

SUGAR URINE - FASTING

SUGAR URINE - FASTING	NOT DETECTED	NOT DETECTED
-----------------------	--------------	--------------

IMMUNOHAEMATOLOGY
MEDIWHEEL HEALTH CHECKUP ABOVE 40(M)TMT
ABO GROUP & RH TYPE, EDTA WHOLE BLOOD

ABO GROUP	TYPE O
RH TYPE	POSITIVE

Interpretation(s)

ABO GROUP & RH TYPE, EDTA WHOLE BLOOD- blood group is identified by antigens and antibodies present in the blood. Antigens are protein molecules found on the surface of red blood cells. Antibodies are found in plasma. To determine blood group, red cells are mixed with different antibody solutions to give A, B, O or AB.

Disclaimer: "Please note, as the results of previous ABO and Rh group (Blood Group) for pregnant women are not available, please check with the patient records for availability of the same."

The test is performed by both forward as well as reverse grouping methods.

DR. SMITHA PAULSON, MD
 (PATH), DPB
 (Reg No - TCMC:35960)
 LAB DIRECTOR & HEAD-
 HISTOPATHOLOGY & CYTOLOGY

DR. HARI SHANKAR, MBBS MD
 (Reg No - TCMC:62092)
 HEAD - Biochemistry &
 Immunology

Page 4 Of 9



View Details



View Report

PERFORMED AT :

DDRC AGILUS PATHLABS LIMITED
 DDRC agilus TOWER, G-131, PANAMPILLY NAGAR,
 ERNAKULAM, 682036
 KERALA, INDIA
 Tel : 93334 93334
 Email : customercare.ddrc@agilus.in



Patient Ref. No. 66600007975462



PATIENT NAME : SHIBIN.K.S

REF. DOCTOR : DR. MEDIWHEEL

CODE/NAME & ADDRESS : CA00010147 -

 MEDIWHEEL ARCOFEMI HEALTHCARE LIMITED
 F701A, LADO SARAI, NEW DELHI, SOUTH DELHI,
 DELHI,
 SOUTH DELHI 110030
 B800465156

ACCESSION NO : 4126XB008108

PATIENT ID : SHIBM1402824126

CLIENT PATIENT ID:

ABHA NO :

AGE/SEX : 42 Years Male

DRAWN :

RECEIVED : 24/02/2024 08:01:25

REPORTED : 24/02/2024 13:00:56

Test Report Status	Final	Results	Units
--------------------	-------	---------	-------

BIO CHEMISTRY

MEDIWHEEL HEALTH CHECKUP ABOVE 40(M)TMT

BLOOD UREA NITROGEN (BUN), SERUM

BLOOD UREA NITROGEN	17	Adult(<60 yrs) : 6 to 20	mg/dL
---------------------	----	--------------------------	-------

BUN/CREAT RATIO

BUN/CREAT RATIO	15.1		
-----------------	------	--	--

CREATININE, SERUM

CREATININE	1.12	18 - 60 yrs : 0.9 - 1.3	mg/dL
------------	------	-------------------------	-------

GLUCOSE, POST-PRANDIAL, PLASMA

GLUCOSE, POST-PRANDIAL, PLASMA	106	Diabetes Mellitus : > or = 200, Impaired Glucose tolerance/ Prediabetes : 140 - 199. Hypoglycemia : < 55.	mg/dL
--------------------------------	-----	--	-------

GLUCOSE FASTING, FLUORIDE PLASMA

FBS (FASTING BLOOD SUGAR)	126	Diabetes Mellitus : > or = 126. Impaired fasting Glucose/ Prediabetes : 101 - 125. Hypoglycemia : < 55.	mg/dL
---------------------------	-----	--	-------

LIVER FUNCTION TEST WITH GGT

BILIRUBIN, TOTAL	1.12	General Range : < 1.1	mg/dL
BILIRUBIN, DIRECT	0.49 High	General Range : < 0.3	mg/dL



DR. SMITHA PAULSON, MD
(PATH), DPB
(Reg No - TCMC:35960)
LAB DIRECTOR & HEAD-
HISTOPATHOLOGY & CYTOLOGY



DR. HARI SHANKAR, MBBS MD
(Reg No - TCMC:62092)
HEAD - Biochemistry &
Immunology



View Details



View Report

PERFORMED AT :

 DDRC AGILUS PATHLABS LIMITED
 DDRC agilus TOWER, G-131, PANAMPILLY NAGAR,
 ERNAKULAM, 682036
 KERALA, INDIA
 Tel : 93334 93334
 Email : customercare.ddrc@agilus.in

Patient Ref. No. 666000007975462



PATIENT NAME : SHIBIN.K.S

REF. DOCTOR : DR. MEDIWHEEL

CODE/NAME & ADDRESS : CA00010147 -

 MEDIWHEEL ARCOFEMI HEALTHCARE LIMITED
 F701A, LADO SARAI, NEW DELHI, SOUTH DELHI,
 DELHI,
 SOUTH DELHI 110030
 8800465156

ACCESSION NO : 4126XB008108

PATIENT ID : SHIBM1402824126

CLIENT PATIENT ID:

ABHA NO :

AGE/SEX : 42 Years Male

DRAWN :

RECEIVED : 24/02/2024 08:01:25

REPORTED : 24/02/2024 13:00:56

Test Report Status	Final	Results	Units
BILIRUBIN, INDIRECT		0.63	0.1 - 1.0 mg/dL
TOTAL PROTEIN		7.6	Ambulatory : 6.4 - 8.3 g/dL Recumbant : 6 - 7.8
ALBUMIN		4.8	20-60yrs : 3.5 - 5.2 g/dL
GLOBULIN		2.8	2.0 - 3.5 g/dL
ALBUMIN/GLOBULIN RATIO		1.7	1.0 - 2.1 RATIO
ASPARTATE AMINOTRANSFERASE (AST/SGOT)		103	Adults : < 40 U/L
ALANINE AMINOTRANSFERASE (ALT/SGPT)		155 High	Adults : < 45 U/L
ALKALINE PHOSPHATASE		69	Adult (<60yrs) : 40 -130 U/L
GAMMA GLUTAMYL TRANSFERASE (GGT)		115 High	Adult (Male) : < 60 U/L

Comments

Kindly correlate clinically.

Kindly provide a repeat sample within 24 hours if clinically not correlated.

TOTAL PROTEIN, SERUM

TOTAL PROTEIN	7.6	Ambulatory : 6.4 - 8.3 Recumbant : 6 - 7.8	g/dL
---------------	-----	---	------

URIC ACID, SERUM

URIC ACID	5.7	Adults : 3.4-7	mg/dL
-----------	-----	----------------	-------

BIOCHEMISTRY - LIPID**MEDIWHEEL HEALTH CHECKUP ABOVE 40(M)TMT****LIPID PROFILE, SERUM**

CHOLESTEROL	214	Desirable : < 200 Borderline : 200-239 High : > or = 240	mg/dL
-------------	-----	--	-------

DR. SMITHA PAULSON, MD
 (PATH), DPB
 (Reg No - TCMC:35960)
 LAB DIRECTOR & HEAD-
 HISTOPATHOLOGY & CYTOLOGY

DR. HARI SHANKAR, MBBS MD
 (Reg No - TCMC:62092)
 HEAD - Biochemistry &
 Immunology



View Details



View Report

PERFORMED AT :

DDRC AGILUS PATHLABS LIMITED
 DDRC agilus TOWER, G-131, PANAMPILLY NAGAR,
 ERNAKULAM, 682030
 KERALA, INDIA
 Tel : 93334 93334
 Email : customercare.ddrc@agilus.in

CN : U85190MH2008PTC161480

(Refer to "CONDITIONS OF REPORTING" overleaf)



Patient Ref. No. 66900000/975462



PATIENT NAME : SHIBIN.K.S

REF. DOCTOR : DR. MEDIWHEEL

CODE/NAME & ADDRESS : CA00010147 -
MEDIWHEEL ARCOFEMI HEALTHCARE LIMITED
F701A, LADO SARAI, NEW DELHI, SOUTH DELHI,
DELHI,
SOUTH DELHI 110030
8800465156

ACCESSION NO : 4126XB008108
PATIENT ID : SHIBM1402824126
CLIENT PATIENT ID:
ABHA NO :

AGE/SEX : 42 Years Male
DRAWN :
RECEIVED : 24/02/2024 08:01:25
REPORTED : 24/02/2024 13:00:56

Test Report Status	Final	Results	Units
TRIGLYCERIDES		126	mg/dL
		Normal : < 150 High : 150-199 Hypertriglyceridemia : 200-499 Very High : > 499	
HDL CHOLESTEROL		50	mg/dL
LDL CHOLESTEROL, DIRECT		152	mg/dL
		General range : 40-60 Optimum : < 100 Above Optimum : 100-129 Borderline High : 130-159 High : 160-189 Very High : > or = 190	
NON HDL CHOLESTEROL		164 High	mg/dL
		Desirable : < 130 Above Desirable : 130 -159 Borderline High : 160 - 189 High : 190 - 219 Very high : > / = 220	
VERY LOW DENSITY LIPOPROTEIN CHOL/HDL RATIO		25.2 4.3	mg/dL
		</= 30.0 Low Risk : 3.3 - 4.4 Average Risk : 4.5 - 7.0 Moderate Risk : 7.1 - 11.0 High Risk : > 11.0	
LDL/HDL RATIO		3.0	
		Desirable/Low Risk - 0.5-3 Borderline/Moderate Risk- 3.1-6 High Risk- >6.0	

SPECIALISED CHEMISTRY - HORMONE

MEDIWHEEL HEALTH CHECKUP ABOVE 40(M)TMT

THYROID PANEL, SERUM

T3	110.00	Adult : 80-200	ng/dL
T4	6.31	Adults : 4.5-12.1	µg/dl
TSH 3RD GENERATION	2.020	21-50 yrs : 0.4 - 4.2	µIU/mL

DR.HARI SHANKAR, MBBS MD
(Reg No - TCMC:62092)
HEAD - Biochemistry & Immunology

DR.SMITHA PAULSON,MD
(PATH),DPB
(Reg No - TCMC:35960)
LAB DIRECTOR & HEAD-
HISTOPATHOLOGY & CYTOLOGY



View Details



View Report

PERFORMED AT :
DDRC AGILUS PATHLABS LIMITED
DDRC agilus TOWER, G-131,PANAMPILLY NAGAR,
ERNAKULAM, 682036
KERALA, INDIA
Tel : 93334 93334
Email : customercare.ddrc@agilus.in

Patient Ref. No. 666000002975462



PATIENT NAME : SHIBIN.K.S

REF. DOCTOR : DR. MEDIWHEEL

 CODE/NAME & ADDRESS : CA00010147 -
 MEDIWHEEL ARCOFEMI HEALTHCARE LIMITED
 F701A, LADO SARAI, NEW DELHI, SOUTH DELHI,
 DELHI,
 SOUTH DELHI 110030
 8800465156

 ACCESSION NO : **4126XB008108**
 PATIENT ID : SHIBM1402824126
 CLIENT PATIENT ID:
 ABHA NO :

 AGE/SEX : 42 Years Male
 DRAWN :
 RECEIVED : 24/02/2024 08:01:25
 REPORTED : 24/02/2024 13:00:56

Test Report Status	Final	Results	Units
--------------------	-------	---------	-------

SPECIALISED CHEMISTRY - TUMOR MARKER
MEDIWHEEL HEALTH CHECKUP ABOVE 40(M)TMT
PROSTATE SPECIFIC ANTIGEN, SERUM

PROSTATE SPECIFIC ANTIGEN	2.300	Age Specific :- <49yrs : <2.5 50-59yrs : <3.5 60-69yrs : <4.5 >70yrs : <6.5	ng/mL
---------------------------	-------	---	-------

CLINICAL PATH - URINALYSIS
MEDIWHEEL HEALTH CHECKUP ABOVE 40(M)TMT
PHYSICAL EXAMINATION, URINE

COLOR	AMBER
APPEARANCE	CLEAR

CHEMICAL EXAMINATION, URINE

PH	5.0	4.8 - 7.4
SPECIFIC GRAVITY	1.025	1.015 - 1.030
PROTEIN	NOT DETECTED	NOT DETECTED
GLUCOSE	NOT DETECTED	NOT DETECTED
KETONES	NOT DETECTED	NOT DETECTED
BLOOD	NOT DETECTED	NOT DETECTED
BILIRUBIN	NOT DETECTED	NOT DETECTED
UROBILINOGEN	NORMAL	NORMAL
NITRITE	NOT DETECTED	NOT DETECTED

 DR. HARI SHANKAR, MBBS MD
 (Reg No - TCMC:62092)
 HEAD - Biochemistry &
 Immunology

 DR. NISHA G, MBBS MD (PATH),
 (Reg No - TCMC:45399)
 CONSULTANT PATHOLOGIST

 DR. SMITHA PAULSON, MD
 (PATH), DPB
 (Reg No - TCMC:35960)
 LAB DIRECTOR & HEAD-
 HISTOPATHOLOGY & CYTOLOGY

View Details



View Report

PERFORMED AT :

 DDRC AGILUS PATH-LABS LIMITED
 DDRC agilus TOWER, G-131, PANAMPILLY NAGAR,
 ERNAKULAM, 682036
 KERALA, INDIA
 Tel : 93334 93334
 Email : customercare.ddrc@agilus.in

Patient Ref. No. 666000007975462

CIN : U85100MH2008PTC181480

(Refer to "CONDITIONS OF REPORTING" overleaf)



PATIENT NAME : SHIBIN.K.S		REF. DOCTOR : DR. MEDIWHEEL	
CODE/NAME & ADDRESS : CA00010147 - MEDIWHEEL ARCOFEMI HEALTHCARE LIMITED F701A, LADO SARAI, NEW DELHI, SOUTH DELHI, DELHI, SOUTH DELHI 110030 8800465156		ACCESSION NO : 4126XB008108	AGE/SEX : 42 Years Male
		PATIENT ID : SHIBM1402824126	DRAWN :
		CLIENT PATIENT ID:	RECEIVED : 24/02/2024 08:01:25
		ABHA NO :	REPORTED : 24/02/2024 13:00:56

Test Report Status	Final	Results	Units
LEUKOCYTE ESTERASE		NOT DETECTED	NOT DETECTED
MICROSCOPIC EXAMINATION, URINE			
RED BLOOD CELLS		NOT DETECTED	
WBC		1-2	/HPF
EPITHELIAL CELLS		1-2	/HPF
CASTS		NOT DETECTED	/HPF
CRYSTALS		NOT DETECTED	
BACTERIA		NOT DETECTED	
YEAST		NOT DETECTED	

DR. NISHA G. MBBS MD (PATH),
(Reg No - TCMC:45399)
CONSULTANT PATHOLOGIST



View Details



View Report

PERFORMED AT :
DDRC AGILUS PATHLABS LIMITED
DDRC agilus TOWER, G-131, PANAMPILLY NAGAR,
ERNAKULAM, 682036
KERALA, INDIA
Tel : 93334 93334
Email : customercare.ddrc@agilus.in

CIN : U85190MH2006PTC161480
(Refer to "CONDITIONS OF REPORTING" overleaf)



Patient Ref. No. 66600002975462

Stool test not needed

SHIRIN.K.S



This is to certify that I have examined

MR / MS SHIBIN K S aged 42 and

his / her oral findings are as follows

D - Decay

M - Missing

F - Filling

8	7	6	5	4	3	2	1	1	2	3	4	5	6	7	8
8	7	6	5	4	3	2	1	1	2	3	4	5	6	7	8

Oral hygiene status : Good / Fair / Poor

Calculus / Stains : Calculus ++

Any other findings : Adv. Scaling.

Date : 24/2/24.

Dr. K C Jose



For
KALARICKAL DENTAL CAR



Date: 24/2/24

OPHTHALMOLOGY REPORT

This is to certify that I have examined

Mr / Ms : Shibin. k.s Aged 42 and his / her

visual standards is as follows :

Visual Acuity:

For far vision

R: 6/6.....

L: 6/6.....

For near vision

R: N6.....

L: N6.....

Color Vision : Normal.....
.....

ACC
BE: — plano — 6/6
Nv add +1.25 DS { N6
 N6

CIYA MARY P ROCKY

(Optometrist)



NAME: MR SHIBIN K S	STUDY DATE : 24.02.2024
AGE / SEX : 42 YRS / M	REPORTING DATE : 24.02.2024
REFERRED BY : MEDIWHEEL	ACC NO: 4126XB008108

X - RAY - CHEST PA VIEW

- Both the lung fields are clear.
- B/L hila and mediastinal shadows are normal.
- Cardiac silhouette appears normal.
- Cardio - thoracic ratio is normal.
- Bilateral CP angles and domes of diaphragm appear normal.

IMPRESSION: NORMAL STUDY.

Kindly correlate clinically

Dr. Hrishikesh C
Dr. HRISHIKESH C MBBS,DMRD
Consultant Radiologist.



Age / Gender: 42/Male
Patient ID: 8108
Patient Name: SHIBIN K S

Date and Time: 24th Feb 24 9:16 AM

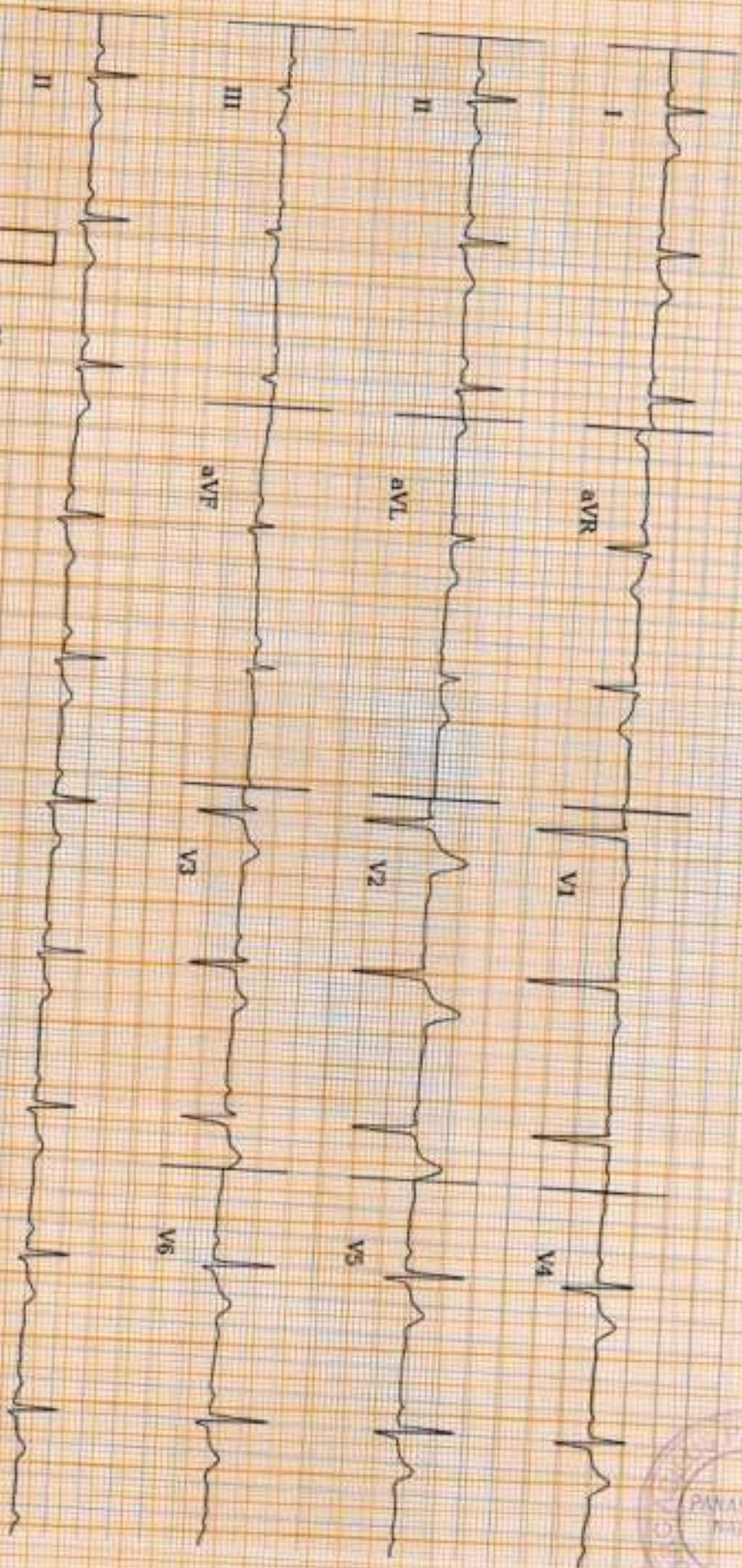

ECG Within Normal Limits: Sinus Rhythm. Please correlate clinically.

Disclaimer: Analysis in this report is based on ECG alone and should only be used as an adjunct to clinical history, symptoms and results of other tests and non-invasive tests and must be interpreted by a qualified physician.

REPORTED BY

P-R-T: 49° 21° NA



NAME	MR SHIBIN K S	AGE	42 YRS
SEX	MALE	DATE	February 24, 2024
REFERRAL	MEDIWHEEL	ACC NO	4126XB008108

USG ABDOMEN AND PELVIS

LIVER	Measures ~ 13.2 cm, shows increased echoes. Smooth margins and no obvious focal lesion within. No IHBR dilatation. Portal vein normal in caliber.
GB	Shows few calculi, largest visualized upto 7 mm. Normal GB wall caliber.
SPLEEN	Measures ~ 8.6 cm, normal to visualized extent. Splenic vein normal.
PANCREAS	Normal to visualized extent. PD is not dilated.
KIDNEYS	RK: 9.4 x 5.2 cm, normal in size and echotexture. LK: 9.3 x 5.3 cm, normal in size and echotexture. No obvious calculus is seen. Maintained corticomedullary differentiation and normal parenchymal thickness. No hydroureteronephrosis.
BLADDER	Poorly distended, no internal echoes/calculus within.
PROSTATE	Normal in volume and echopattern.
FLUID	Nil to visualized extent.
BOWEL	Visualized bowel loops appear normal.
IMPRESSION	<ul style="list-style-type: none"> ⚡ Grade II fatty liver. ⚡ Cholelithiasis. Kindly correlate clinically.

Dr. Hrishikesh C
Dr. HRISHIKESH C MBBS DMRD
 Consultant Radiologist

Thank you for referral. Your feedback will be appreciated.



NOTE: This report is only a professional opinion based on the real time image finding and not a diagnosis by itself. It has to be correlated and interpreted with clinical and other investigation findings. Review scan is advised, if this ultrasound opinion and other clinical findings / reports don't correlate.

CIN : U85190MH2006PTC101480

(Refer to "CONDITIONS OF REPORTING" overleaf)



SHIBIN K S (42 M)

DDRC agilus DIAGNOSTICS P NAGAR

Test Report

Protocol: Bruce

ID: XB008108

Date: 24-Feb-24

Exec Time : 0 m 0 s

Stage Time : 0 m 30 s HR: 75 bpm

Stage: Supine

Speed: 0 mph

Grade: 0 %

(THR: 151 bpm)

B.P: 120 / 80

ST Level (mm) ST Slope (mV/s)

ST Level (mm) ST Slope (mV/s)

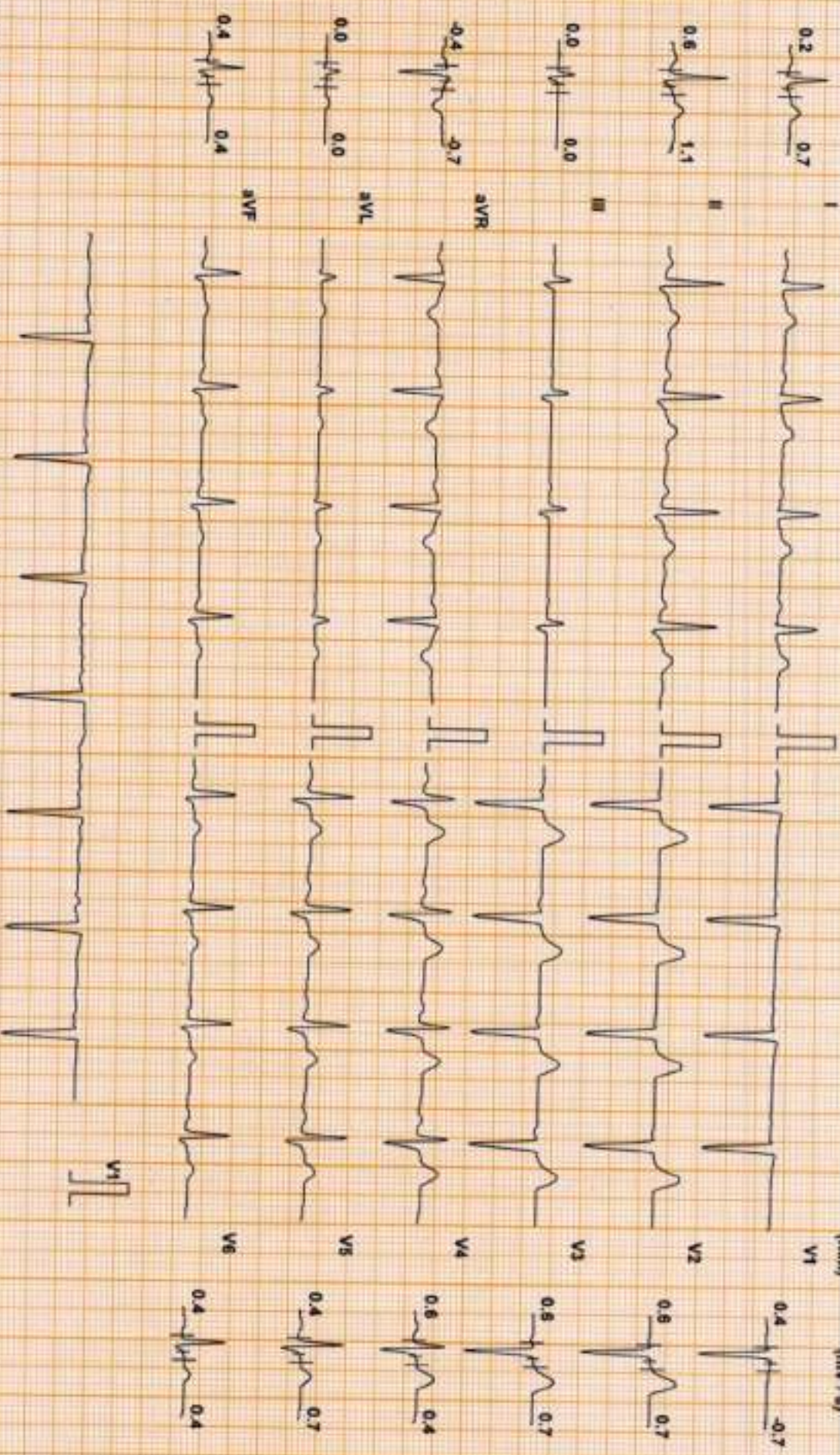

Chart Speed: 25 mm/sec
Schler Speeds V4.7

Filter: 35 Hz

Main Filter: ON

Ampl: 10 mm

20 = R - 60 ms J = R + 60 ms

Post J = J + 60 ms

Linked Median

SHIBIN K S (42 M)

Protocol: Bruce

ST Level (mm) ST Slope (mV/s)

DDRC agilus DIAGNOSTICS P NAGAR

ID: XB008108

Stage: Standing

Test Report

Date: 24-Feb-24 Exec Time : 0 m 0 s

Speed: 0 mph

Grade: 0 %

Stage Time : 0 m 32 s HR: 97 bpm

(THR: 151 bpm)

B.P: 120 / 80

ST Level (mm) ST Slope (mV/s)

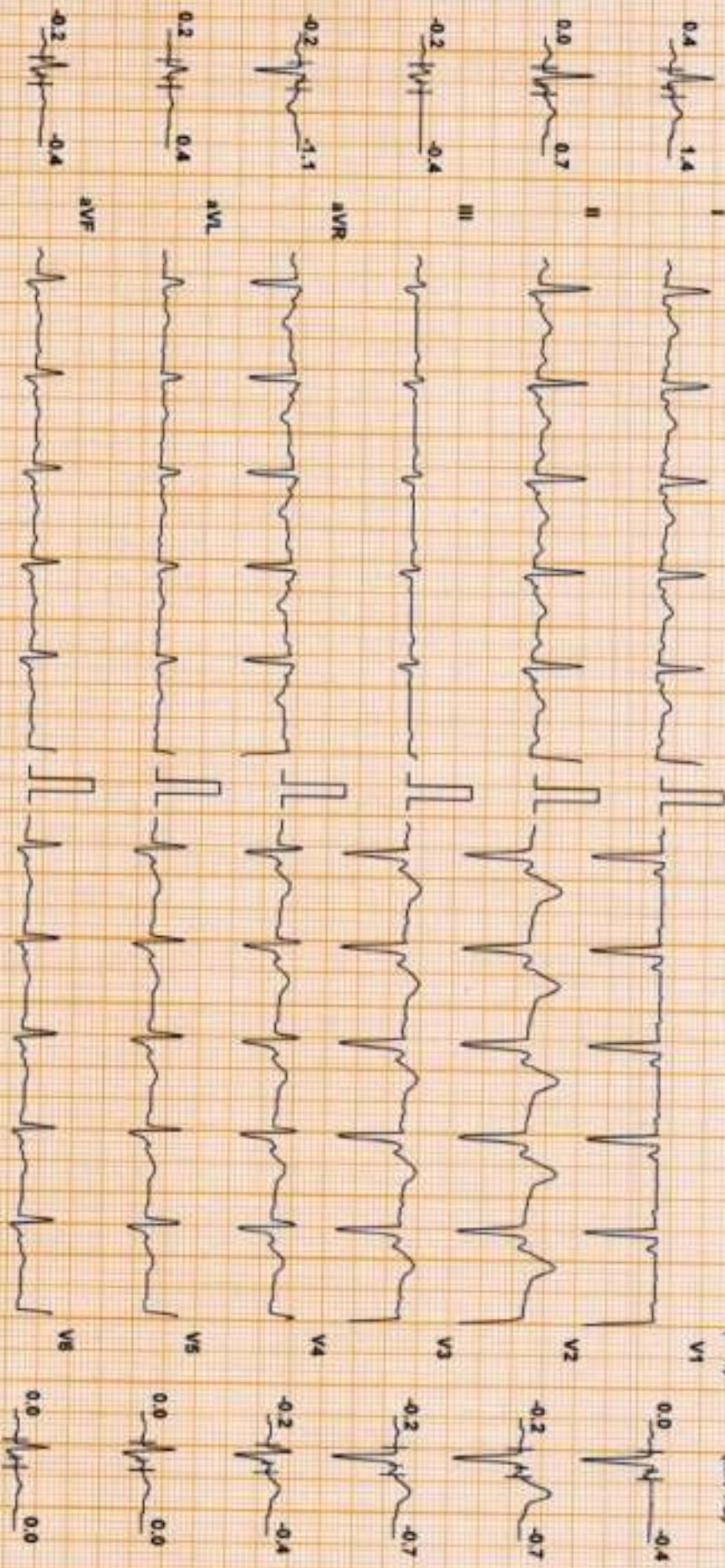

Chart Speed: 25 mm/sec
Scale: Standard V4.7

Filter: 35 Hz

Mains Fil: ON

Amp: 10 mm

Ro - R - 60 mm

J - R + 60 mm

Post J - J + 60 mm

Linked Median

SHIBIN K S (42 M)

DDRC agilis DIAGNOSTICS P NAGAR

Test Report

Protocol: Bruce

ID: XB006108

Date: 24-Feb-24 Exec Time : 2 m 54 s Stage Time : 2 m 54 s HR: 115 bpm

Stage: 1

Speed: 1.7 mph Grade: 10 %

(THR: 151 bpm)

B.P: 130 / 80

ST Level (mm) ST Slope (mV/s)

ST Level (mm) ST Slope (mV/s)

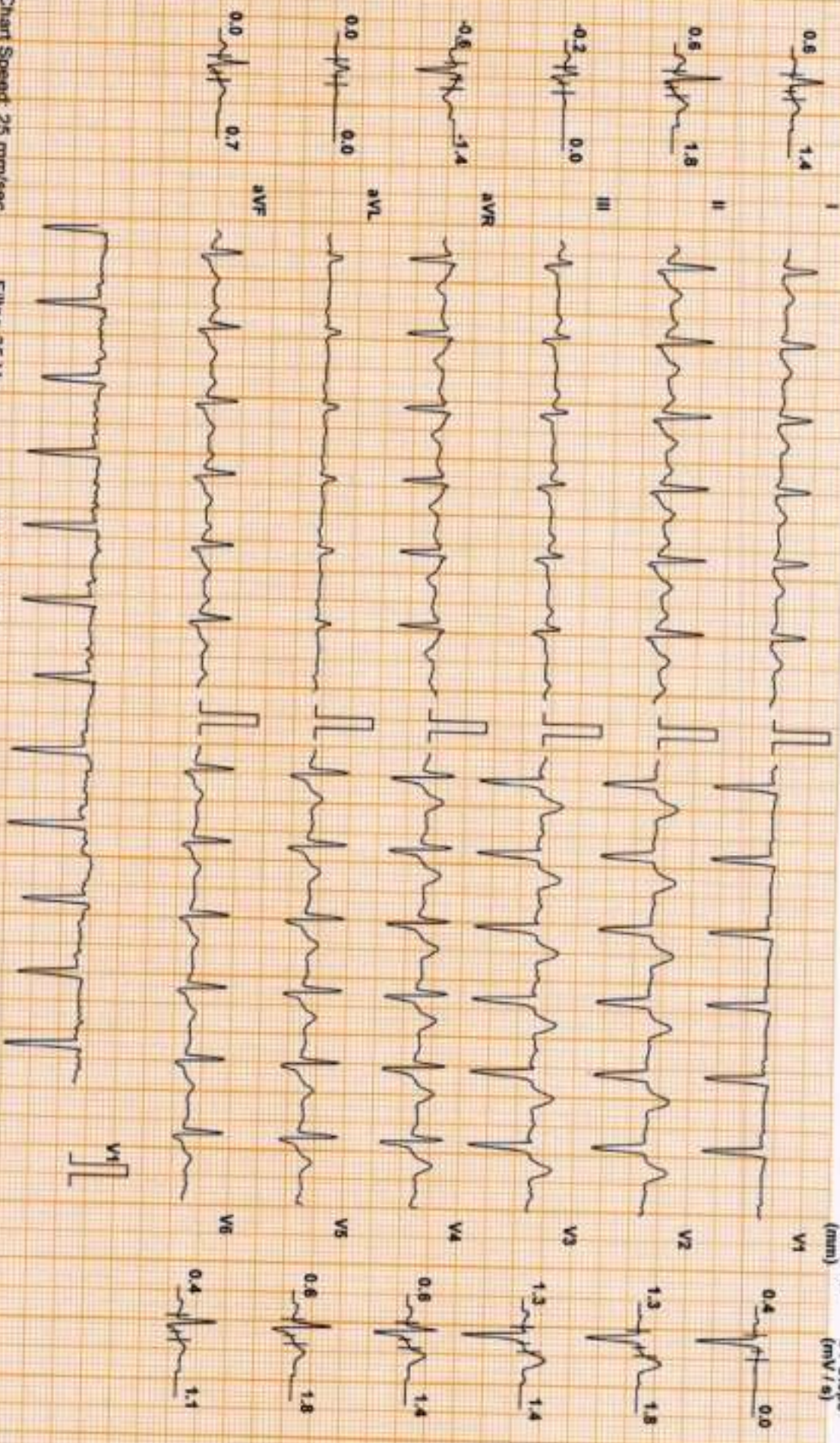

Chart Speed: 25 mm/sec
Scholar Scanlon V4.7

Filter: 35 Hz

Main Filter: ON

Amp: 10 mm

iso = R: 60 ms

J = R: 60 ms

Lead J = J + 60 ms

Linked Median

SHIBIN K S (42 M)

DDRC agilius DIAGNOSTICS P NAGAR

Test Report

Protocol: Bruce

ID: XB008108

Date: 24-Feb-24

Exec Time : 5 m 54 s Stage Time : 2 m 54 s HR: 138 bpm

Stage: 2

Speed: 2.5 mph

Grade: 12 %

(THR: 151 bpm)

B.P: 140 / 80

ST Level (mm) ST Slope (mV/s)

ST Level (mm) ST Slope (mV/s)

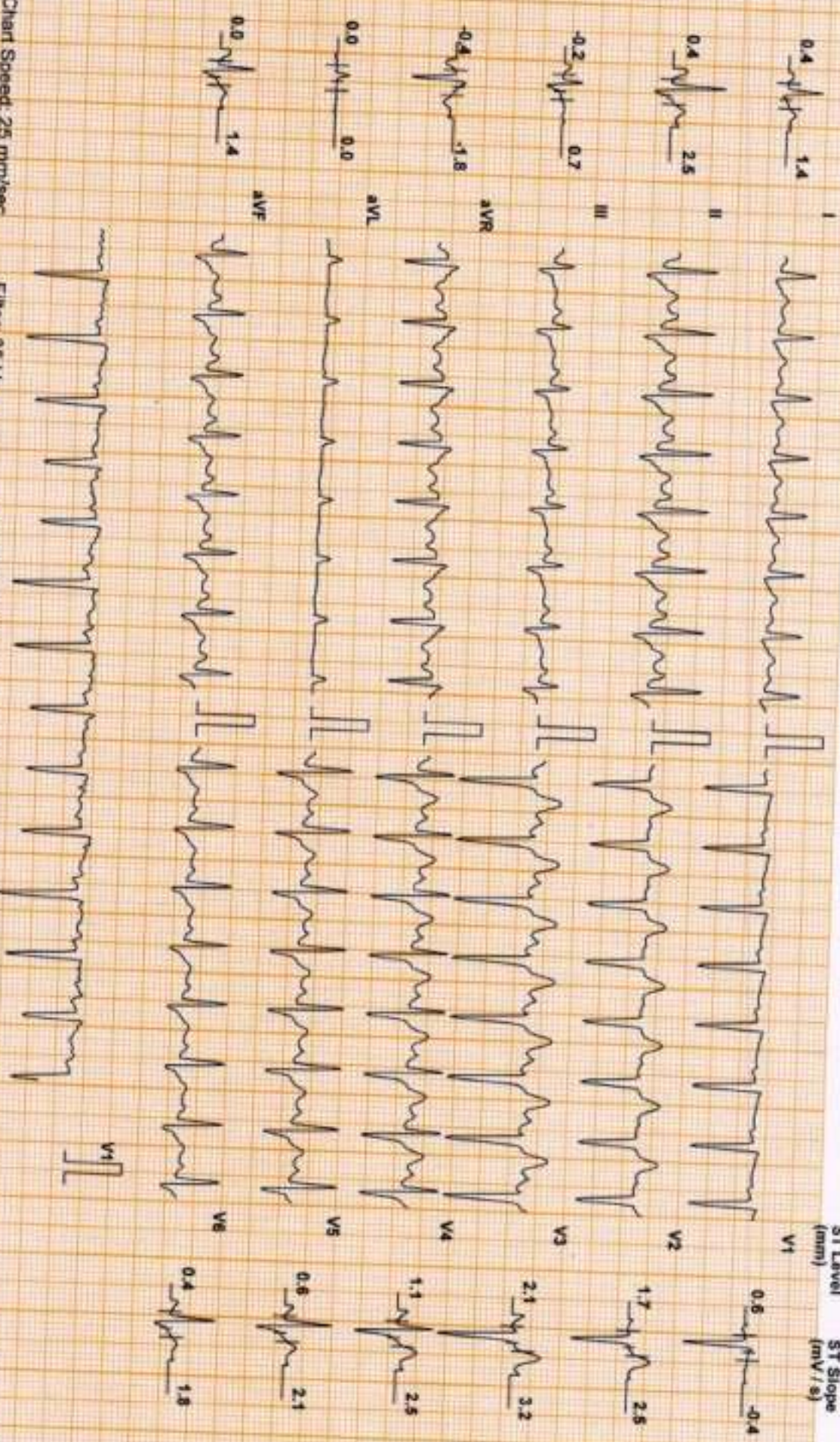

Chart Speed: 25 mm/sec
Schier Sweden V 47

Filter: 35 Hz

Main Filter: ON

Amp: 10 mm

300 = R - 40 ms

J = R + 60 ms

Post J = J + 60 ms

Linked Median

SHIBIN K S (42 M)

DDRC agilius DIAGNOSTICS P NAGAR

Test Report

Protocol: Bruce

ID: XB008108

Date: 24-Feb-24

Exec Time : 6 m 57 s Stage Time : 0 m 57 s HR: 167 bpm

ST Level (mm) ST Slope (mV/s)

Stage: Peak Ex

Speed: 3.4 mph

Grade: 14 %

(THR: 151 bpm)

B.P: 150 / 80

ST Level (mm) ST Slope (mV/s)

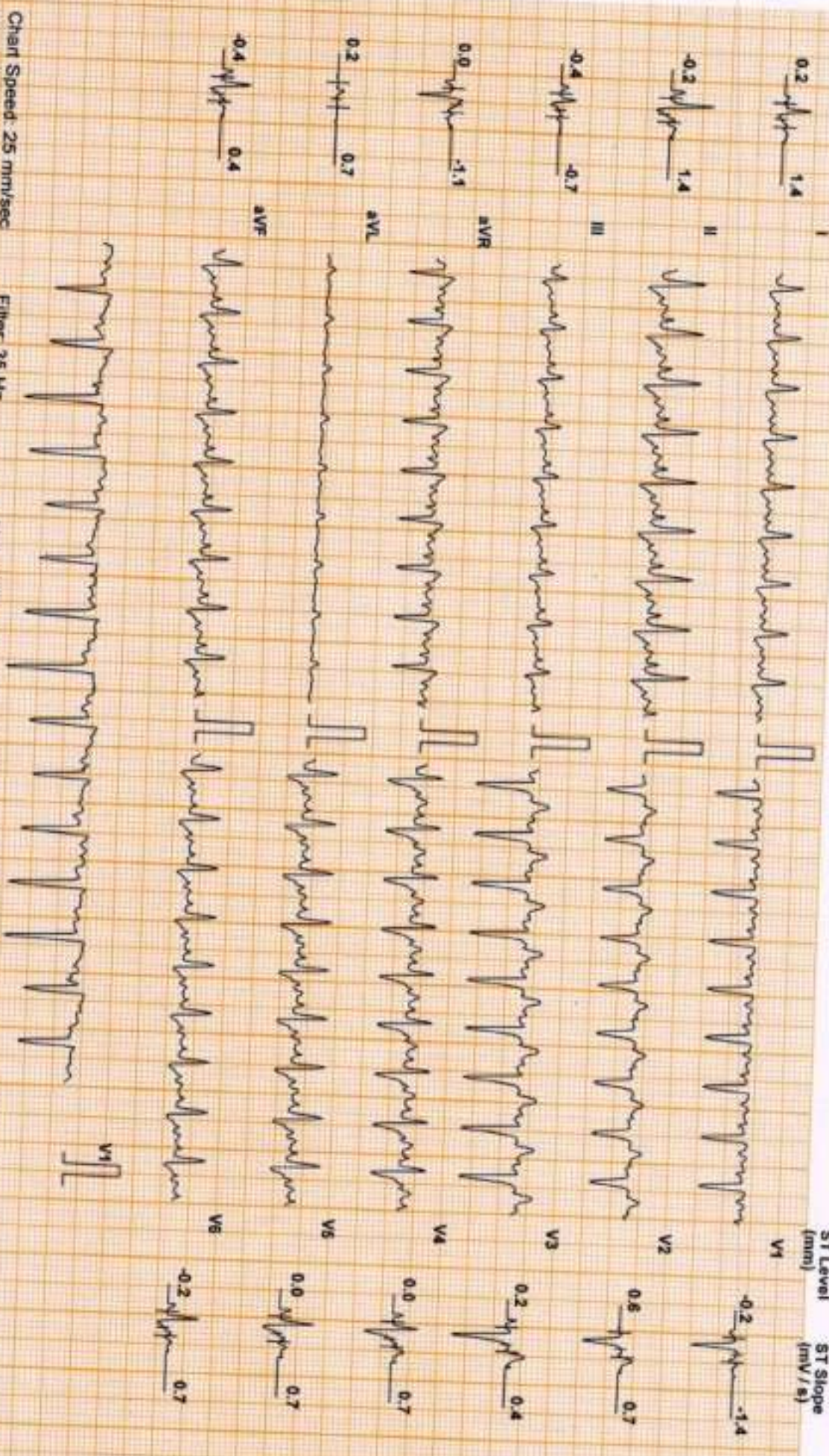

Chart Speed: 25 mm/sec
Schler Standard V & T

Filter: 35 Hz

Mains Fil: ON

Amp: 10 mm

200 x R - 40 ms 1 x R - 60 ms Post 1 - 1 x 60 ms

Linked Median

SHIBIN K S (42 M)

DDRC agilus DIAGNOSTICS P NAGAR

Test Report

Protocol: Bruce

ID: XB008108

Date: 24-Feb-24

Exec Time : 7 m 3 s

Stage Time : 0 m 54 s HR: 125 bpm

Stage: Recovery(1)

Speed: 1 mph

Grade: 0 %

(THR: 151 bpm)

B.P: 160 / 80

ST Level (mm) ST Slope (mV/s)

ST Level (mm) ST Slope (mV/s)

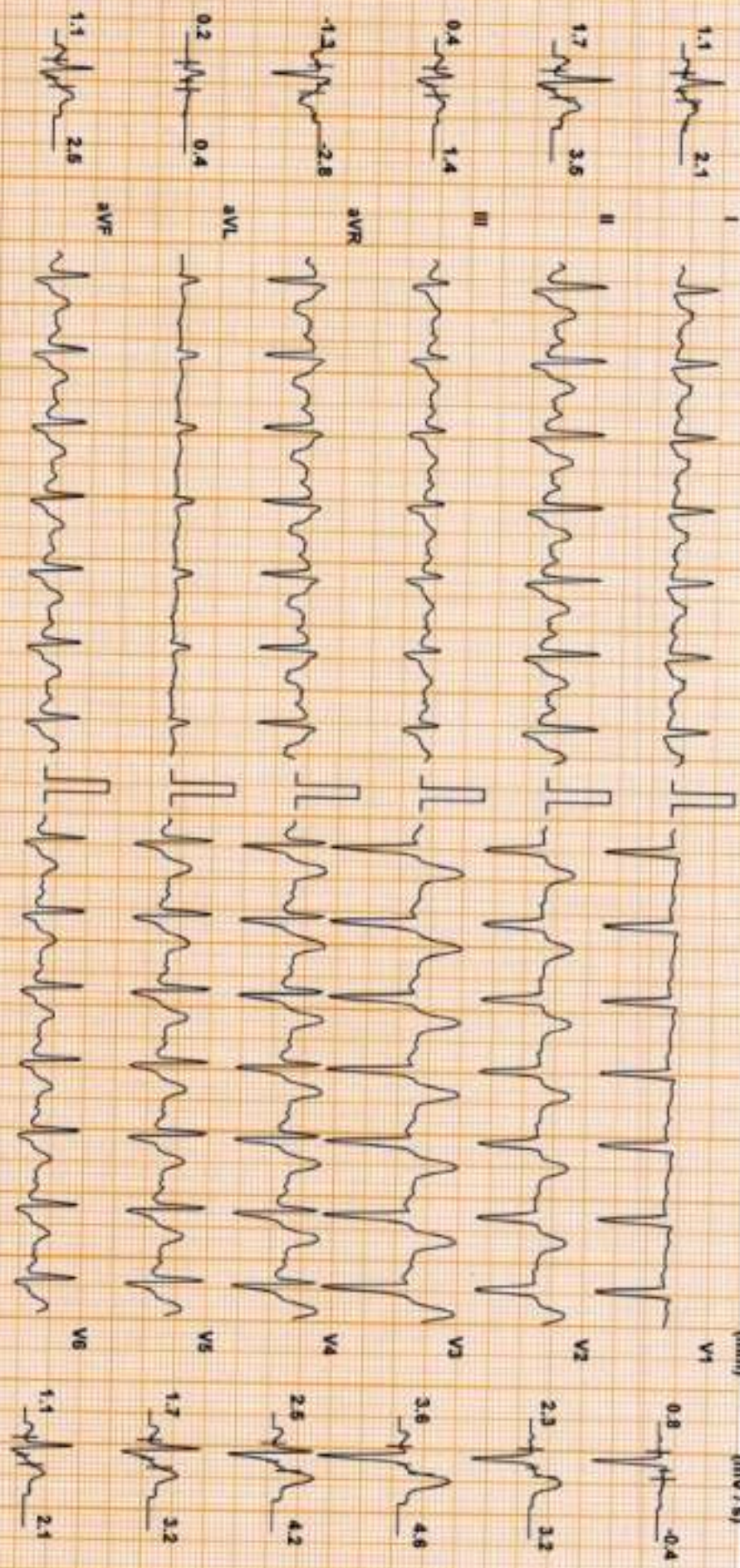

Chart Speed: 25 mm/sec
Schler Spandan V 4.7

Filter: 35 Hz

Mainline Filtr ON

Amp: 10 mm

1sp = R - 60 ms

J = R + 60 ms

Post J = J + 60 ms

Linked Median

SHIBIN K S (42 M)

DDRC agilius DIAGNOSTICS P NAGAR

Test Report

Protocol: Bruce

ID: XB008108

Date: 24-Feb-24

Exec Time : 7 m 3 s

Stage Time : 0 m 54 s HR: 96 bpm

ST Level (mm) ST Slope (mV/s)

Stage: Recovery(2)

Speed: 0 mph

Grade: 0 %

(THR: 151 bpm)

B.P: 160 / 80

ST Level (mm) ST Slope (mV/s)

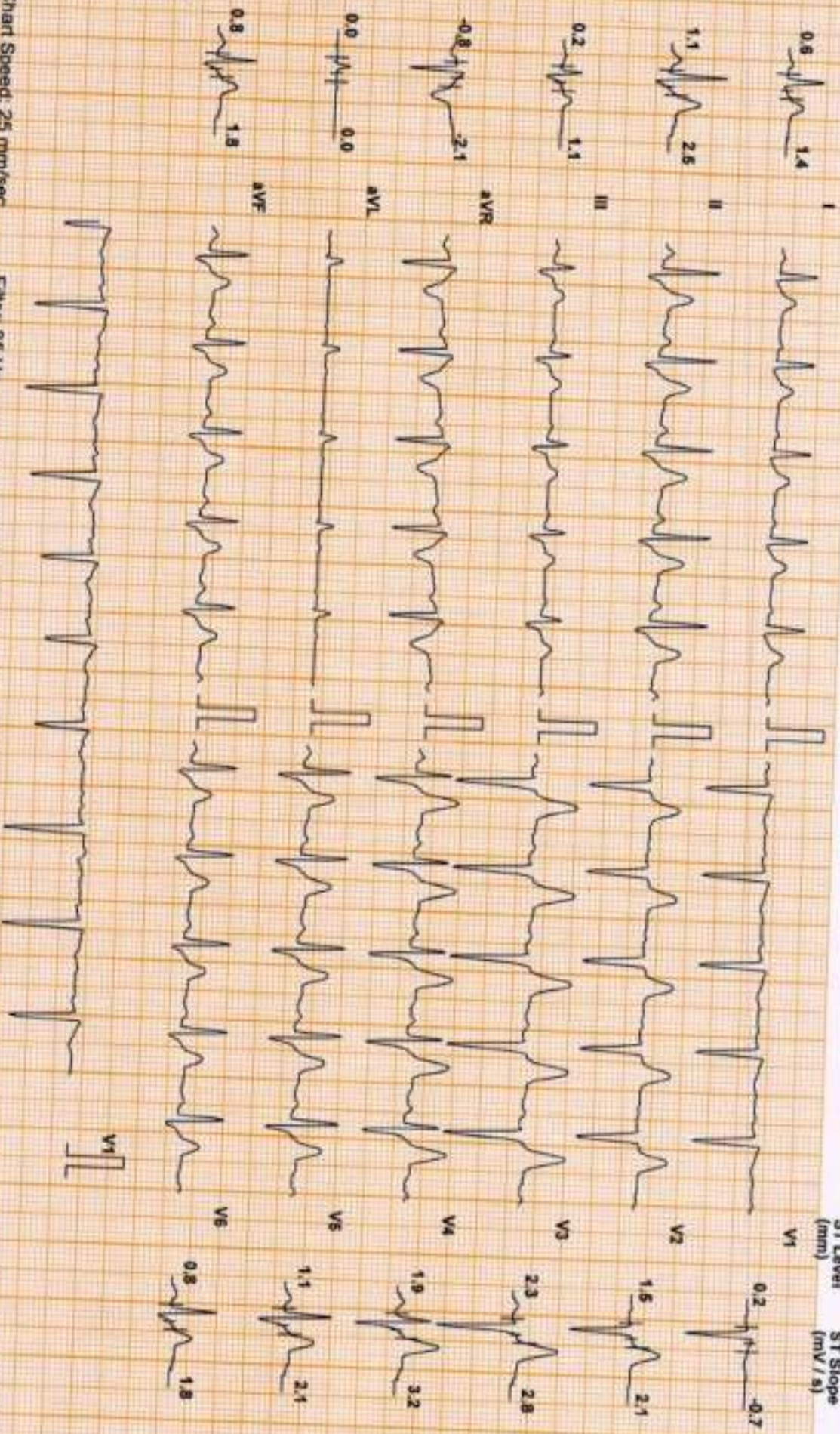

Chart Speed: 25 mm/sec
Schw. Standard V 4.7

Filter: 35 Hz

Main: Fil: ON

Ampl: 10 mm

100 = R = 60 ms

J = R = 60 ms

Print J = J = 60 ms

Linked Median

DDRC agilis DIAGNOSTICS P NAGAR

Test Report

SHIBIN K S (42 M)

ID: XB008108 Date: 24-Feb-24 Exec Time : 7 m 3 s Stage Time : 0 m 54 s HR: 99 bpm

Protocol: Bruce ST Level (mm) ST Slope (mV/s) Stage: Recovery(3) Speed: 0 mph Grade: 0 % (THR: 151 bpm) B.P: 140 / 80

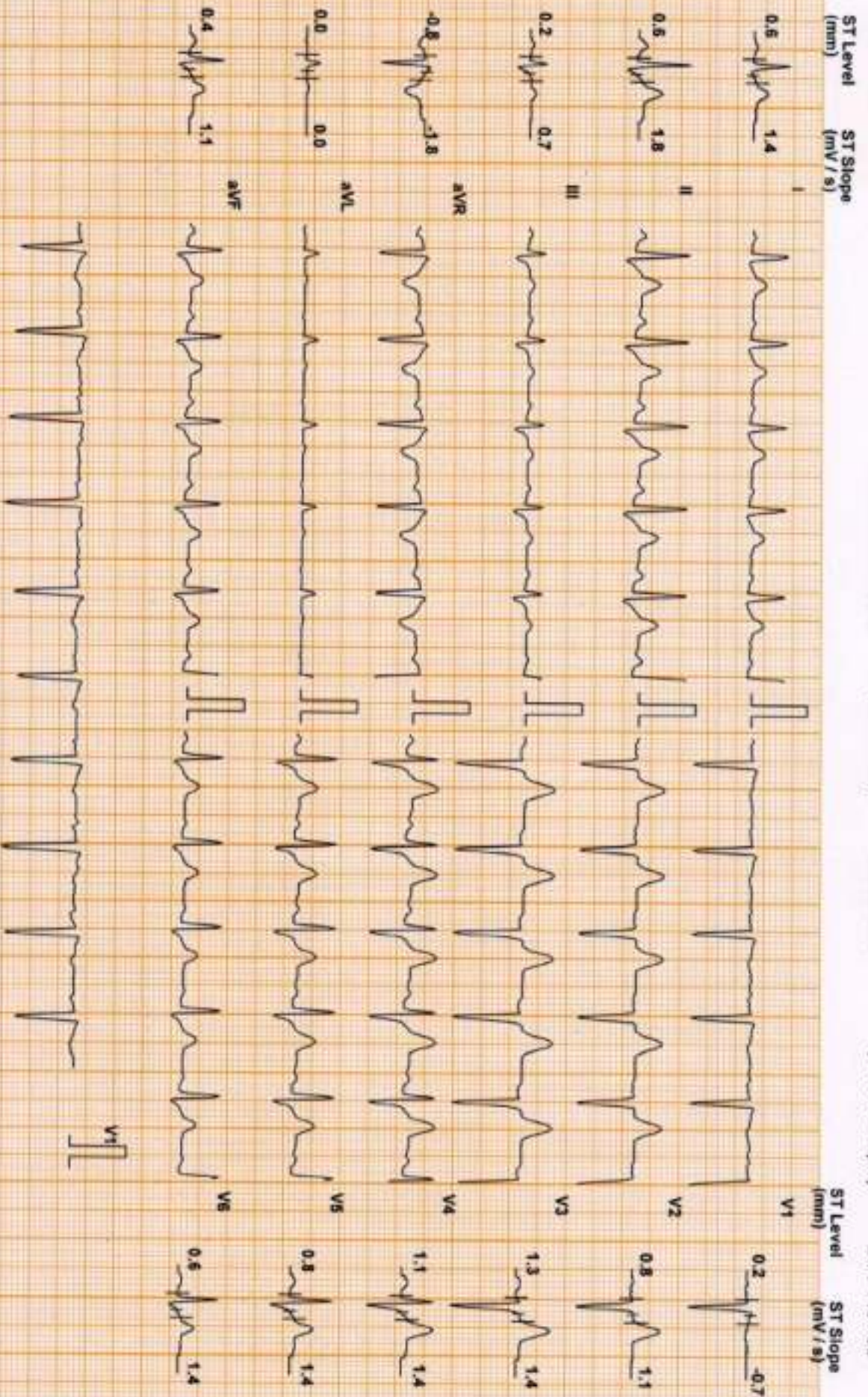

Chart Speed: 25 mm/sec
Spike: Standard V 4.7

Filter: 35 Hz

Mains Fil: ON

Amp: 10 mm

400 - R - 60 ms

J - R - 60 ms

Prod J - J - 60 ms

Linked Median

SHIBIN K S (42 M)

DDRC agilus DIAGNOSTICS P NAGAR

Test Report

Protocol: Bruce

ID: XB008108

Date: 24-Feb-24

Exec Time : 7 m 3 s

Stage Time : 0 m 54 s HR: 99 bpm

Stage: Recovery(4)

Speed: 0 mph

Grade: 0 %

(THR: 151 bpm)

B.P: 130 / 80

ST Level (mm) ST Slope (mV/s)

ST Level (mm) ST Slope (mV/s)

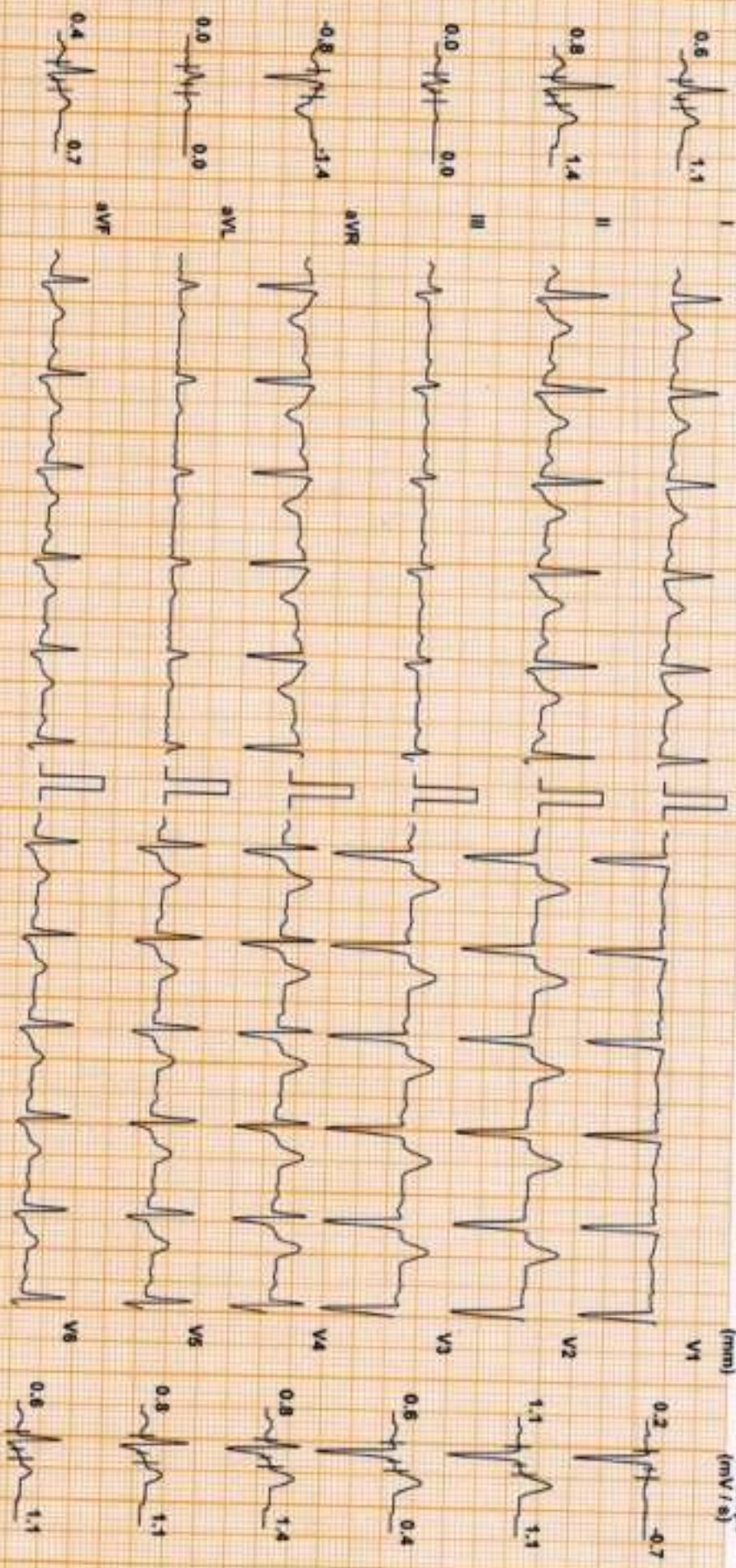

Chart Speed: 25 mm/sec
Scholar Spandex V 4.7

Filter: 35 Hz

Mains Fil: ON

Amp: 10 mm

Sec = R - 60 ms

J = R - 60 ms

Pos 7 = J + 60 ms

Linked Median

SHIBIN K S (42 M)

DDRC agilus DIAGNOSTICS P NAGAR

Test Report

Protocol: Bruce

ID: XB008108

Date: 24-Feb-24

Exec Time : 7 m 3 s

Stage Time : 0 m 54 s HR: 99 bpm

Stage: Recovery(5)

Speed: 0 mph

Grade: 0 %

(THR: 151 bpm)

B.P: 130 / 80

ST Level (mm) ST Slope (mV/s)

ST Level (mm) ST Slope (mV/s)

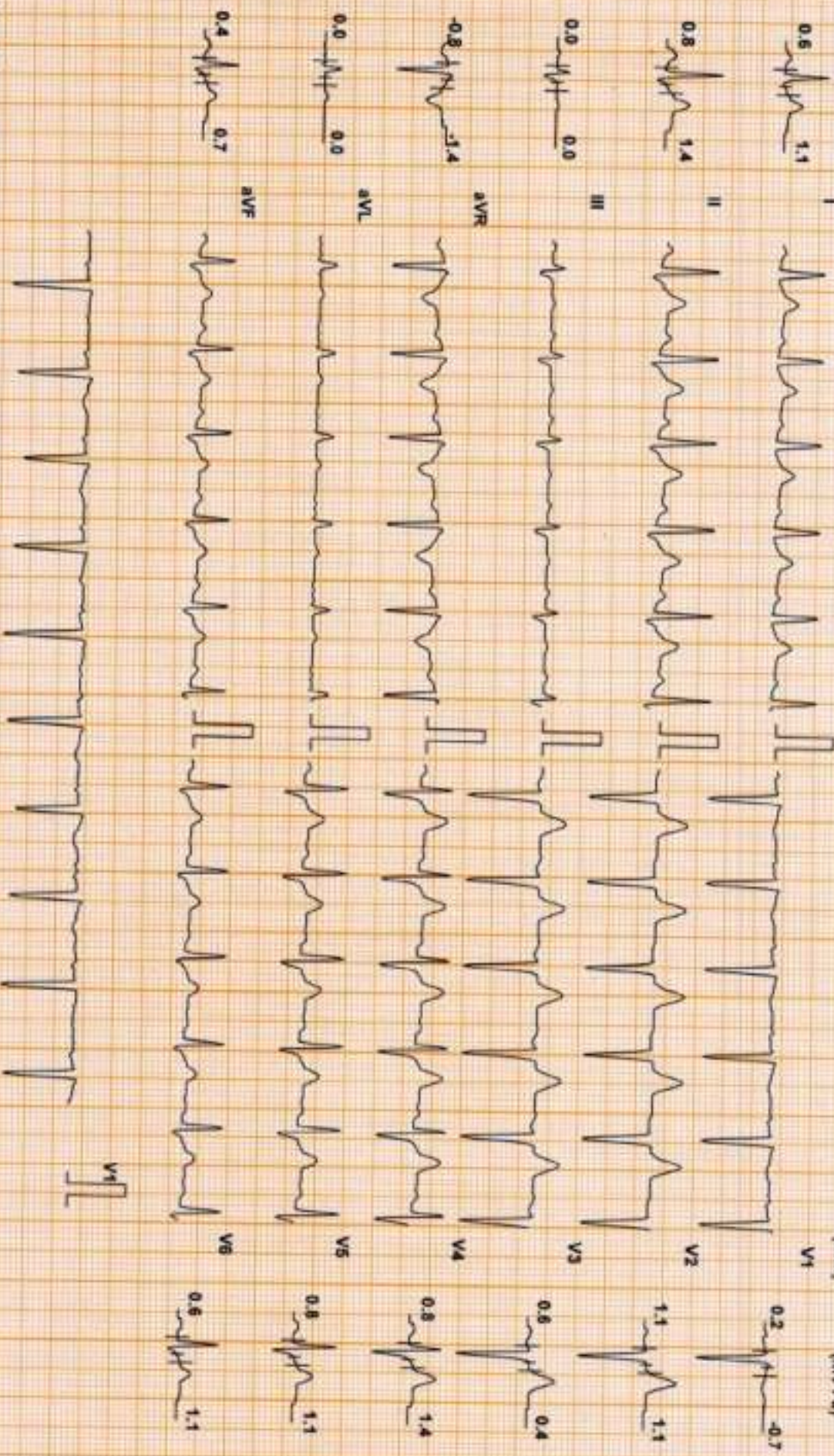

Chart Speed 25 mm/sec
Scale Spade V4.7

Filter: 35 Hz

Mains Fil: ON

Amp: 10 mm

Int = R + 40 ms

J = R + 60 ms

Pos J = J + 60 ms

Linked Median

DDRC agilus DIAGNOSTICS P NAGAR

Patient Details

Date: 24-Feb-24

Time: 09:33:25

Name: SHIBIN K S ID: XB008108

Age: 42 y

Sex: M

Height: -- cms

Weight: -- Kgs

Clinical History: NIL

Medications:
Test Details

Protocol: Bruce

Pr.MHR: 178 bpm

THR: 151 (85 % of Pr.MHR) bpm

Total Exec. Time: 7 m 3 s

Max. HR: 156 (88% of Pr.MHR)bpm

Max. Mets: 10.20

Max. BP: 160 / 80 mmHg

Max. BP x HR: 24960 mmHg/min

Min. BP x HR: 5360 mmHg/min

Test Termination Criteria: Target HR attained

Protocol Details

Stage Name	Stage Time (min : sec)	Mets	Speed (mph)	Grade (%)	Heart Rate (bpm)	Max. BP (mm/Hg)	Max. ST Level (mm)	Max. ST Slope (mV/s)
Supine	0 : 36	1.0	0	0	67	120 / 80	-0.64 aVR	1.06 I
Standing	0 : 38	1.0	0	0	74	120 / 80	-0.42 aVR	1.42 II
1	3 : 0	4.6	1.7	10	113	130 / 80	-1.06 aVR	3.18 V3
2	3 : 0	7.0	2.5	12	138	140 / 80	-0.85 aVR	3.54 V3
Peak Ex	1 : 3	10.2	3.4	14	156	150 / 80	-0.85 II	3.89 V3
Recovery(1)	1 : 0	1.8	1	0	130	160 / 80	-1.49 aVR	5.66 V3
Recovery(2)	1 : 0	1.0	0	0	108	150 / 80	-1.27 aVR	5.31 V3
Recovery(3)	1 : 0	1.0	0	0	100	140 / 80	-1.06 aVR	3.89 V4
Recovery(4)	1 : 0	1.0	0	0	101	130 / 80	-0.85 aVR	2.12 II
Recovery(5)	0 : 30	1.0	0	0	100	120 / 80	-0.85 aVR	1.77 II

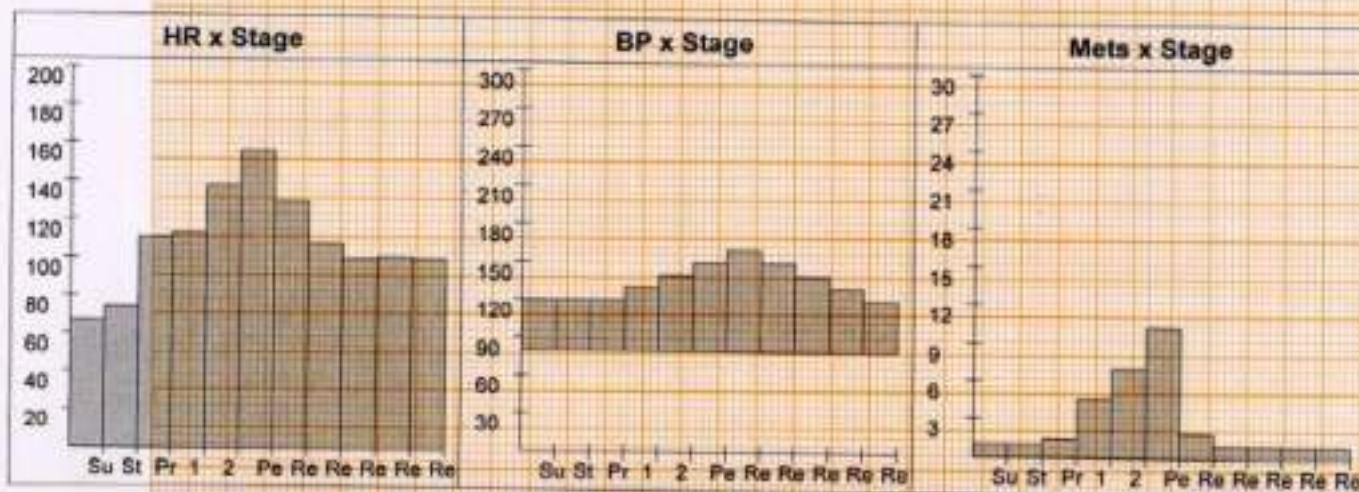

DDRC agilus DIAGNOSTICS P NAGAR

Patient Details

Date: 24-Feb-24

Time: 09:33:25

Name: SHIBIN K S ID: XB008108

Age: 42 y

Sex: M

Height: -- cms

Weight: -- Kgs

Interpretation

The patient exercised according to the Bruce protocol for 7 m 3 s achieving a work level of Max. METS : 10.20. Resting heart rate initially 67 bpm, rose to a max. heart rate of 156 (88% of Pr.MHR) bpm. Resting blood Pressure 120 / 80 mmHg, rose to a maximum blood pressure of 160 / 80 mmHg. No Angina, No Arrhythmia.

- No significant ST changes
- Test negative for inducible ischemia

GT

Dr. GEORGE THOMAS
MD, FCSI, FIAC
CARDIOLOGIST
Reg. 86614



Ref. Doctor: MEDIWHEEL

Doctor: _____

(Summary Report edited by user)

If the examinee is suffering from an acute life threatening situation, you may be obliged to disclose the result of the medical examination to the examinee.

1. Name of the examinee	: Mr/Mrs/Ms. SHIBIN K.S
2. Mark of Identification	: (Mole/Scar/any other (specify location)):
3. Age/Date of Birth	: 19/02/1982 Gender: F/M
4. Photo ID Checked	: (Passport/Election Card/PAN Card/Driving Licence/Company ID)

PHYSICAL DETAILS:

a. Height	175 (cms)	b. Weight	78 (Kgs)	c. Girth of Abdomen	87 (cms)
d. Pulse Rate	72 (/Min)	e. Blood Pressure:		Systolic	Diastolic
		1 st Reading	140		90
		2 nd Reading			

FAMILY HISTORY:

Relation	Age if Living	Health Status	If deceased, age at the time and cause
Father		/ NS	
Mother			
Brother(s)			
Sister(s)			

HABITS & ADDICTIONS: Does the examinee consume any of the following?

Tobacco in any form	Sedative	Alcohol
-	-	✓

PERSONAL HISTORY

- | | |
|--|---|
| <p>a. Are you presently in good health and entirely free from any mental or Physical impairment or deformity. If No, please attach details. Y/N</p> <p>b. Have you undergone/been advised any surgical procedure? RTA surgy @ chondu Y/N</p> | <p>e. During the last 5 years have you been medically examined, received any advice or treatment or admitted to any hospital? Y/N</p> <p>d. Have you lost or gained weight in past 12 months? Y/N</p> |
|--|---|

Have you ever suffered from any of the following?

- | | |
|---|---|
| <ul style="list-style-type: none"> • Psychological Disorders or any kind of disorders of the Nervous System? Y/N • Any disorders of Respiratory system? Y/N • Any Cardiac or Circulatory Disorders? Y/N • Enlarged glands or any form of Cancer/Tumour? Y/N • Any Musculoskeletal disorder? Y/N | <ul style="list-style-type: none"> • Any disorder of Gastrointestinal System? Y/N • Unexplained recurrent or persistent fever, and/or weight loss Y/N • Have you been tested for HIV/HBsAg / HCV before? If yes attach reports Y/N • Are you presently taking medication of any kind? Y/N |
|---|---|

• Any disorders of Urinary System?

Y/N

• Any disorder of the Eyes, Ears, Nose, Throat or Mouth & Skin

Y/N

FOR FEMALE CANDIDATES ONLY NA

a. Is there any history of diseases of breast/genital organs?

Y/N

d. Do you have any history of miscarriage/abortion or MTP

Y/N

b. Is there any history of abnormal PAP Smear/Mammogram/USG of Pelvis or any other tests? (If yes attach reports)

Y/N

e. For Parous Women, were there any complication during pregnancy such as gestational diabetes, hypertension etc

Y/N

c. Do you suspect any disease of Uterus, Cervix or Ovaries?

Y/N

f. Are you now pregnant? If yes, how many months?

Y/N

CONFIDENTIAL COMMENTS FROM MEDICAL EXAMINER

➤ Was the examinee co-operative?

Y/N

➤ Is there anything about the examinee's health, lifestyle that might affect him/her in the near future with regard to his/her job?

Y/N

➤ Are there any points on which you suggest further information be obtained?

Y/N

➤ Based on your clinical impression, please provide your suggestions and recommendations below;

Medical consult

➤ Do you think he/she is **MEDICALLY FIT** or **UNFIT** for employment.

FIT

MEDICAL EXAMINER'S DECLARATION

I hereby confirm that I have examined the above individual after verification of his/her identity and the findings stated above are true and correct to the best of my knowledge.

Name & Signature of the Medical Examiner :

Seal of Medical Examiner :

Dr. GEORGE THOMAS
MD, FCSI, FIAE
MEDICAL EXAMINER
Reg: 86614

Name & Seal of DDRC SRL Branch :

Date & Time :



26/02/2024

Page 2

DDRC agilus Pathlabs Limited.

Corp. Office : Express House, Second Floor, Opp. Pothys Silks, Banerjee Road, Kaloor -682017

Contact :- 93334 93334, Web :- www.ddrcagilus.com Email :- info.ddrc@agilus.in