



ভারতীয় বিশিষ্ট পরিচয় প্রাধিকরণ

ভারত সরকার

Unique Identification Authority of India
Government of India

ভালিকাভুক্তির আই ডি/Enrollment No.: 1040/20008/10646

To
নীলজ পাল
Neelabjo Paul
69 HARI DAS DAW ROAD
New Allpore S.O
New Allpore Kolkata
West Bengal 700053

1507784



MN160717842DF



আপনার আধার সংখ্যা/ Your Aadhaar No. :

5234 5753 9162

আধার - সাধারণ মানুষের অধিকার



ভারত সরকার
GOVERNMENT OF INDIA



নীলজ পাল
Neelabjo Paul
পিতা : গৌতম পাল
Father : GAUTAM PAUL
জন্ম সাল / Year of Birth : 1990
পুরুষ / Male



5234 5753 9162

আধার - সাধারণ মানুষের অধিকার





भारतीय अद्वितीय पहचान प्राधिकरण

Unique Identification Authority of India

ठिकाना: /
कदाम्तला रामकृष्ण लेन
हगली चिंशुरा (एम), हगली, हगली
पश्चिमबंग,

Address: 14/155,
KADAMTALA RAMKRISHNA
LANE, Hooghly Chinsurah
(M), Hooghly, Hooghly, West
Bengal, 712103

3061 2460 0975



1947

1850 300 1947



help@uidai.gov.in

WWW

www.uidai.gov.in

Health Check up Booking Confirmed Request(bobS13960),Package Code-
PKG10000474, Beneficiary Code-295478

1 message

Mediwheel <wellness@mediwheel.in>
To: healthcheckup.nmh@gmail.com
Cc: customercare@mediwheel.in

7 March 2024 at 19:31



011-41195959

Hi Narayan Memorial Hospital,

The following booking has been confirmed. It is requested to honor the said booking & provide priority services to our client

Hospital Package Name : Mediwheel Full Body Health Checkup Male Below 40

Patient Package Name : Mediwheel Full Body Health Checkup Male Above 40

Contact Details : 8420691651

Appointment Date : 09-03-2024

Confirmation Status : Booking Confirmed

Preferred Time : 09:00 am - 09:30 am

Member Information		
Booked Member Name	Age	Gender
Neelabjo Paul	33 year	Male

We request you to facilitate the employee on priority.

Thanks,
Mediwheel Team
Please Download Mediwheel App



You have received this mail because your e-mail ID is registered with Arcofemi Healthcare Limited This is a system-generated e-mail please don't reply to this message.

Please visit to our Terms & Conditions for more informaion. Click here to unsubscribe.



DIAGNOSTICS REPORT

Patient Name	: Mr. Neelabjo Paul	Order Date	: 09/03/2024 09:39
Age/Sex	: 33 Year(s)/Male	Report Date	: 09/03/2024 14:31
UHID	: NMHK.2204173	Facility	: NARAYAN MEMORIAL HOSPITAL
Ref. Doctor	:	Mobile	: 9930680117
Address	: 69, HARIDAS DAW ROAD, NEW ALIPORE, Kolkata, West Bengal, 700053		

CHEST X-RAY REPORT OF PA VIEW

Lung fields are clear. No focal parenchymal opacity is seen.

No appreciable pleural thickening / calcification is noted.

Costo-phrenic angles are normal.

Cardiac shadow appears normal.

Bilateral hilar shadows are normal.

No obvious bony abnormality is seen.

Dr. Arun Kumar Mazumder

MBBS, MD (Radiodiagnosis)

RegNo: WBMC 48861



DIAGNOSTICS REPORT

Patient Name	: Mr. Neelabjo Paul	Order Date	: 09/03/2024 09:39
Age/Sex	: 33 Year(s)/Male	Report Date	: 10/03/2024 13:08
UHID	: NMHK.2204173	Facility	: NARAYAN MEMORIAL HOSPITAL
Ref. Doctor	:	Mobile	: 9930680117
Address	: 69, HARIDAS DAW ROAD, NEW ALIPORE, Kolkata, West Bengal, 700053		

USG REPORT OF WHOLE ABDOMEN (SCREENING)

LIVER : Liver is normal in size and parenchymal echotexture. Intrahepatic biliary radicles are not dilated. No focal mass lesion is seen.

PORTA :PV : Normal. PV measures 0.9 cm.

CD : Normal . CD measures 0.4 cm.

GALL BLADDER :Gall bladder is normal in size, contour, outline and position. No calculus is seen. Wall thickness is normal.

PANCREAS :Pancreas is normal in size and parenchymal echogenicity. Pancreatic duct is not dilated.

SPLEEN :Spleen is not enlarged and parenchyma shows normal homogeneous pattern.

KIDNEYS :Both kidneys are normal in size, shape, outline, position and parenchymal echogenicity. Corticomedullary differentiation maintained. No evidence of any calculus/ mass / hydronephrosis is seen. Right kidney measures : 10.3 cm & Left kidney measures : 10.4 cm.

URINARY BLADDER : Urinary bladder is normal in contour, outline and distension. No vesical lesion is seen.



DIAGNOSTICS REPORT

Patient Name	: Mr. Neelabjo Paul	Order Date	: 09/03/2024 09:39
Age/Sex	: 33 Year(s)/Male	Report Date	: 10/03/2024 13:08
UHID	: NMHK.2204173		
Ref. Doctor	:	Facility	: NARAYAN MEMORIAL HOSPITAL
		Mobile	: 9930680117
Address	: 69, HARIDAS DAW ROAD, NEW ALIPORE, Kolkata, West Bengal, 700053		

PROSTATE : Prostate is normal size, outline and echotexture appear normal. No focal lesion is seen. Prostate measures 2.9 cm x 3.6 cm x 2.9 cm. It weight approx 16 gm.

PERITONEUM : : No free fluid is noted.

RETROPERITONEUM : IVC and aorta appear normal. No lymphadenopathy is seen.

IMPRESSION : Normal study.

Dr. MADHUSHREE RAY NASKAR
MBBS, DMRD

Consultant Radiologist

RegNo: 57032

Narayan Memorial Hospital

(A Unit of Narayan Health Services Pvt. Ltd.)

CIN No. : U85110WB2005PTC104884

GSTIN No. : 19AACCN1707E1ZS



LABORATORY INVESTIGATION REPORT

Patient Name : Mr. Neelabjo Paul	Age/Sex : 33 Year(s) / Male
UHID : NMHK.2204173	Order Date : 09/03/2024 09:39
Episode : OP	Mobile No : 9930680117
Ref. Doctor : NMH	DOB : 27/07/1990
Address : 69, HARIDAS DAW ROAD, NEW ALIPORE, Kolkata, West Bengal, 700053	Facility : NARAYAN MEMORIAL HOSPITAL

Hematology

INVESTIGATION	RESULTS	UNITS	STATISTICAL REFERENCE
Sample No. : C740143662	Collection Date : 09/03/24 10:40	Acc Date : 09/03/2024 11:23	Report Date : 09/03/24 11:31

BLOOD GROUPING & Rh TYPING

SAMPLE : EDTA BLOOD

BLOOD GROUP : 'B'
 Method - Agglutination forward & Reverse

RH TYPE : POSITIVE

COMPLETE HAEMOGRAM (CBC)

SAMPLE : EDTA BLOOD

HAEMOGLOBIN (HB)	13.0	gm/dl	13 - 17
Method - Colorimetric method (Cm Meth)			
RBC COUNT	4.5	x10 ⁶ /ul	4.5 - 5.5
Method - Electrical Impedance Method			
TOTAL WBC COUNT	9.1	10 ³ /cmm	4 - 10
Method - Electrical Impedance Method			
PLATELET COUNT	220	10 ³ /cmm	150 - 410
Method - Electrical Impedance Method			
PCV	40	%	40 - 50
Method - RBC pulse ht. detection method			
MCV	90	fl	83 - 101
Method - calculated			
MCH	29	pg	27 - 32
Method - Calculated			
MCHC	33	gm/dl	31.5 - 34.5
Method - Calculated			
ESR	05	%	0 - 10
Method - Modified Westergren Method			

DIFFERENTIAL COUNT

Method - Microscopy

NEUTROPHILS	62	%	40 - 80
Method - Microscopy			
LYMPHOCYTES	28	%	20 - 40
Method - Microscopy			
MONOCYTES	05	%	2 - 10
Method - Microscopy			
EOSINOPHILS	05	%	1 - 6
Method - Microscopy			
BASOPHILS	00	%	0 - 2
Method - Microscopy			

PERIPHERAL BLOOD SMEAR

RBC : Normocytic normochromic.

WBC : Within normal limits.

Registered Office :
 Diamond Harbour Road
 Kolkata - 700 034

Corporate Office :
 Behala Manton, 85, (Mail - 601)
 Diamond Harbour Road, Kolkata - 700 034

www.narayanmemorialhospital.com

033 6640 0000 | Mob : +91 62921 95051 | E-mail : contact@nmh.org.in

Follow us on



LABORATORY INVESTIGATION REPORT

Patient Name : Mr. Neelabjo Paul	Age/Sex : 33 Year(s) / Male
UHID : NMHK.2204173	Order Date : 09/03/2024 09:39
Episode : OP	Mobile No : 9930680117
Ref. Doctor : NMH	DOB : 27/07/1990
Address : 69, HARIDAS DAW ROAD , NEW ALIPORE ,Kolkata, West Bengal ,700053	Facility : NARAYAN MEMORIAL HOSPITAL

PLATELET

Adequate.

End of Report

Dr. MAINAK CHAKRABORTY
MBBS, MD(PATH)
(CONSULTANT PATHOLOGIST)

Checked By





LABORATORY INVESTIGATION REPORT

Patient Name : Mr. Neelabjo Paul	Age/Sex : 33 Year(s) / Male
UHID : NMHK.2204173	Order Date : 09/03/2024 09:39
Episode : OP	Mobile No : 9930680117
Ref. Doctor : NMH	DOB : 27/07/1990
Address : 69, HARIDAS DAW ROAD, NEW ALIPORE, Kolkata, West Bengal, 700053	Facility : NARAYAN MEMORIAL HOSPITAL

Biochemistry

INVESTIGATION	RESULTS	UNITS	BIOLOGICAL REF RANGE
Sample No : 07HC165662	Collection Date : 09/03/24 10:40	Ack Date : 09/03/2024 12:25	Report Date : 09/03/24 16:25

SERUM CREATININE

SAMPLE : SERUM

SERUM CREATININE

Method - Jaffe Gen2 Compensated

0.8

mg/dl

0.7 - 1.2

LIVER FUNCTION TEST (LFT)

SAMPLE : SERUM

TOTAL BILIRUBIN

Method - Diazo Method

1.0

mg/dl

0 - 1.1

DIRECT BILIRUBIN

Method - Diazo Method

0.3 ▲ (H)

mg/dl

0 - 0.2

INDIRECT BILIRUBIN

Method - Calculated

0.7

mg/dl

0.2 - 0.9

SGPT (ALT)

Method - IFCC Without Pyridoxal Phosphate

22

U/L

0 - 34

SGOT (AST)

Method - IFCC Without Pyridoxal Phosphate

40 ▲ (H)

U/L

0 - 31

ALKALINE PHOSPHATASE

Method - IFCC

92

U/L

53 - 128

TOTAL PROTEIN

Method - Biuret

7.1

g/dl

6.4 - 8.2

ALBUMIN

Method - Bromocresol Green

4.8

gm/dl

3.5 - 5.2

GLOBULIN

Method - Calculated

2.3

g/dl

2 - 3.5

ALBUMIN:GLOBULIN

Method - Calculated

2.1

-

1.1 - 2.5

GGT

Method - Enzymatic colorimetric assay

20

U/L

8 - 61

BLOOD UREA NITROGEN

BLOOD UREA NITROGEN

Method - Calculated

9.8

mg/dl

6 - 20

LIPID PROFILE

SAMPLE : SERUM

TOTAL CHOLESTEROL

Method - CHOD-PAP

159 ▼ (L)

mg/dl

Desirable <200
Borderline 200 - 239
High >=240

HDL CHOLESTEROL

Method - Homogenous Enzymatic Colorimetric

30 ▼ (L)

mg/dl

40 - 60



LABORATORY INVESTIGATION REPORT

Patient Name : Mr. Neelabjo Paul	Age/Sex : 33 Year(s) / Male
UHID : NMHK.2204173	Order Date : 09/03/2024 09:39
Episode : OP	Mobile No : 9930680117
Ref. Doctor : NMH	DOB : 27/07/1990
Address : 69, HARIDAS DAW ROAD , NEW ALIPORE ,Kolkata, West Bengal ,700053	Facility : NARAYAN MEMORIAL HOSPITAL

LDL CHOLESTEROL <i>Method - Homogenous Enzymatic Colorimetric</i>	93	mg/dl	Optimal < 100 Borderline 130 - 159 High >160
VLDL <i>Method - CALCULATED</i>	36 ▲ (H)	mg/dl	0 - 30
CHOLESTEROL-HDL RATIO	5.30	-	
LDL-HDL RATIO	3.10	-	
TRIGLYCERIDES <i>Method - Enzymatic Colorimetric</i>	181 ▲ (H)	mg/dl	Desirable <150 Borderline 150 - 200 High >200
URIC ACID			
SAMPLE : SERUM			
URIC ACID <i>Method - Enzymatic Colorimetric</i>	6.3	mg/dl	3.4 - 7
BUN / CREATINE RATIO			
SAMPLE : SERUM			
BUN / CREATINE RATIO	12.2		
GLYCOSYLATED HAEMOGLOBIN (HBA1C)			
SAMPLE : EDTA BLOOD			
HBA1C	5.4		

Interpretation & Remark:

- HbA1c is used for monitoring diabetic control. It reflects the estimated average glucose.
- HbA1c has been endorsed by clinical groups & American Diabetes Association guidelines 2017, for diagnosis of diabetes using a cut-off point of 6.5%.
- Trends in HbA1c are a better indicator of diabetic control than a solitary test.
- Low HbA1c in a non-diabetic individual are often associated with systemic inflammatory diseases, chronic anaemia (Specially severe iron deficiency anaemia & haemolytic), chronic renal failure and liver diseases. Clinical correlation suggested.
- Interference of Haemoglobinopathies in HbA1c estimation.
 - For HbF > 25%, an alternate platform (Fructosamine) is recommended for testing of HbA1c.
 - Homozygous hemoglobinopathy is detected, fructosamine is recommended for monitoring diabetic status.
 - Heterozygous state detected (D10/ turbo is corrected for HbS and HbC trait).
- For known diabetic patients, following values can be considered as a tool for monitoring the glycaemic control :

Excellent Control - 6 -7 %,
Fair to Good Control - 7 - 8 %,
Unsatisfactory Control - 8 - 10 %
Poor Control - > 10 % .

Note : Hemoglobin electrophoresis (HPLC method) is recommended for detecting hemoglobinopathy.



LABORATORY INVESTIGATION REPORT

Patient Name : Mr. Neelabjo Paul	Age/Sex : 33 Year(s) / Male
UHID : NMHK.2204173	Order Date : 09/03/2024 09:39
Episode : OP	Mobile No : 9930680117
Ref. Doctor : NMH	DOB : 27/07/1990
Address : 69, HARIDAS DAW ROAD , NEW ALIPORE ,Kolkata, West Bengal ,700053	Facility : NARAYAN MEMORIAL HOSPITAL

BLOOD SUGAR(F)

SAMPLE : PLASMA

BLOOD SUGAR FASTING

Method - Hexokinase

96

mg/dl

70 - 109

End of Report

Dr. S. Chatterjee
MD, MBBS, FAACC
(CONSULTANT BIOCHEMIST)

Checked By

LABORATORY INVESTIGATION REPORT



Patient Name : Mr. Neelajyoti Paul
 IAHID : BPHH/2204173
 Episode : OP
 Ref. Doctor : BPH
 Address : RR, HARIDAS DAW ROAD, NEW ALIPORE, Kolkata, West Bengal, 700053
 Age/Sex : 33 Year(s) / Male
 Order Date : 09/03/2024 09:30
 Mobile No : 9930680117
 DOB : 27/07/1990
 Facility : NARAYAN MEMORIAL HOSPITAL

Immunology

Sample No. : 2204173
 Collector Date : 09/03/2024 09:30
 Recd Date : 09/03/2024 11:05
 Report Date : 09/03/2024 11:25

THYROID FUNCTION TEST

SAMPLE - SERUM

TEST	RESULTS	UNITS	REFERENCE RANGE
T3	1.58	ng/ml	0.50 - 1.80
T4	9.27	ug/dL	5.40 - 11.70
TSH	6.14	uIU/ml	Adult Male - 0.27-5.50 Adult Female - 0.27-5.50 Newborns - <25 Upto 12 years - 0.3-5

Interpretations:

- For diagnostic purposes, the result should always be assessed in conjunction with the patient's medical history, clinical examinations and other findings.
- The assay is unaffected by icterus (Bilirubin < 700 µmol/L or < 41 mg/dL), hemolysis (Hb < 0.621 mmol/L or < 1 g/dL), lipemia (triglycerides < 2500 mg/dL), biotin (< 102 nmol/L or < 25 ng/ml), IgG < 2 g/dL and IgM < 0.5 g/dL).
- There is no high dose hook effect at TSH concentrations upto 1000 µmol/ml.
- TSH values may be transiently altered because of non thyroidal illness like several infections, liver disease, renal and heart failure, several burns, trauma and surgery etc. Drugs that decrease TSH values e.g. L-dopa, Glucocorticoid drugs that increase TSH values e.g. Iodine, Lithium, Amiodarone.
- The assay is unaffected by icterus (bilirubin < 433 µmol/L or < 37 mg/dL), hemolysis (Hb < 1.4 mmol/L or < 2.3 g/dL), lipemia (triglycerides < 28.5 mmol/L or 2500 mg/dL) and biotin (< 409 nmol or < 100 ng/ml).
- The assay is unaffected by icterus (bilirubin < 599 µmol/L or < 35 mg/dL), hemolysis (Hb < 1.2 mmol/L or < 2.0 g/dL), lipemia (triglycerides < 1800 mg/dL) and biotin (< 123 nmol or < 30 ng/ml).

End of Report

 Dr. S. Chatterjee
 MD, MBBS, FIACC
 (CONSULTANT BECHONDIST)

Checked By



LABORATORY INVESTIGATION REPORT

Patient Name	: Mr. Neelabjo Paul	Age/Sex	: 33 Year(s) / Male
UHID	: NMHK.2204173	Order Date	: 09/03/2024 09:39
Episode	: OP	Mobile No	: 9930680117
Ref. Doctor	: NMH	DOB	: 27/07/1990
Address	: 69, HARIDAS DAW ROAD, NEW ALIPORE, Kolkata, West Bengal, 700053	Facility	: NARAYAN MEMORIAL HOSPITAL

Clinical Pathology

INVESTIGATION	RESULTS	UNITS	BIOLOGICAL REF RANGE
Sample No : 07H0165662	Collection Date : 09/03/24 10:40	Ack Date : 09/03/2024 16:15	Report Date : 10/03/24 12:10

URINE FOR R/E

SAMPLE : URINE

PHYSICAL EXAMINATION

VOLUME	50	ml	
COLOUR	PALE YELLOW		
APPEARANCE	CLEAR		
SPECIFIC GRAVITY	1.005		1.010 - 1.030
REACTION(pH)	ALKALINE (pH-7.5)		

CHEMICAL EXAMINATION

SUGAR	ABSENT	ABSENT
ALBUMIN	ABSENT	ABSENT
BLOOD	ABSENT	ABSENT
KETONE	ABSENT	ABSENT
BILE SALT	ABSENT	ABSENT
BILE PIGMENTS	ABSENT	ABSENT

MICROSCOPIC EXAMINATION

PUS CELLS	1-2/HPF	<5/HPF
EPITHELIAL CELLS	1-2/HPF	<20/HPF
RBC	ABSENT	
CAST	ABSENT	ABSENT
CRYSTAL	ABSENT	ABSENT

Please correlate clinically.

URINE FOR SUGAR FASTING

SAMPLE : URINE

RESULT	ABSENT
--------	--------

End of Report

Dr.S. Chatterjee
MD, MBBS, FAACC
(CONSULTANT BIOCHEMIST)

Dr.MAINAK CHAKRABORTY
MBBS, MD(PATH)
(CONSULTANT PATHOLOGIST)

Checked By

Narayan Memorial Hospital

(A Unit of Narayan Health Services Pvt. Ltd.)

CIN No. : UB5110WB2005PTC104884

GSTIN No. : 19AACCN1797E125



DIAGNOSTICS REPORT

Patient Name	: Mr. Neelabjo Paul	Order Date	: 09/03/2024 09:39
Age/Sex	: 33 Year(s)/Male	Report Date	: 10/03/2024 08:34
UHID	: NMHK.2204173	Facility	: NARAYAN MEMORIAL HOSPITAL
Ref. Doctor	:	Mobile	: 9930680117
Address	: 69, HARIDAS DAW ROAD, NEW ALIPORE, Kolkata, West Bengal, 700053		

ELECTROCARDIOGRAM REPORT (ECG)

HR	: 66 bpm
Rhythm	: Sinus
P wave	: Normal
PR Interval	: 126 msec
QRS axis	: Normal
QRS duration	: 78 msec
QRS configuration	: Normal
T wave	: Normal
ST segment	: Isoelectric
QTc	: 362 msec
QT	: 344 msec

IMPRESSION

- Sinus rhythm.
- Within normal limits.
- Clinical correlation please.

Dr. Sudip Chakraborty
MBBS, DIP (Preventive Cardiology)
fellow Clinical

RegNo: 56285

Registered Office : 562, Diamond Harbour Road, Behala, Kolkata - 700034
Corporate Office : Bahala Marlon, 85, (Mal - 601) Diamond Harbour Road, Kolkata - 700 034
Ph : 033 6640 0000 | Mob : +91 82921 95051 | E-mail : contact@nmh.org.in

www.narayanmemorialhospital.com

Follow us on



PMSL 00 65/90 100%
 INTERMITTENT P 28 * MUS BUSTAP
 INTERMITTENT QRS 28 * OTHERWISE NORMAL ECG
 Rate 70 915 ms 7 28 * 6.80
 P 184 ms P 111) 0.10 mV
 PR 126 ms QRS 75 ms S 101) -0.45 mV
 QT 344 ms QT 105) 1.70 mV
 QTc 362 ms Sokol. 3.25 mV
 (Rax11)
 10 mm/mV 10 mm/mV

UNCONFIRMED REPORT

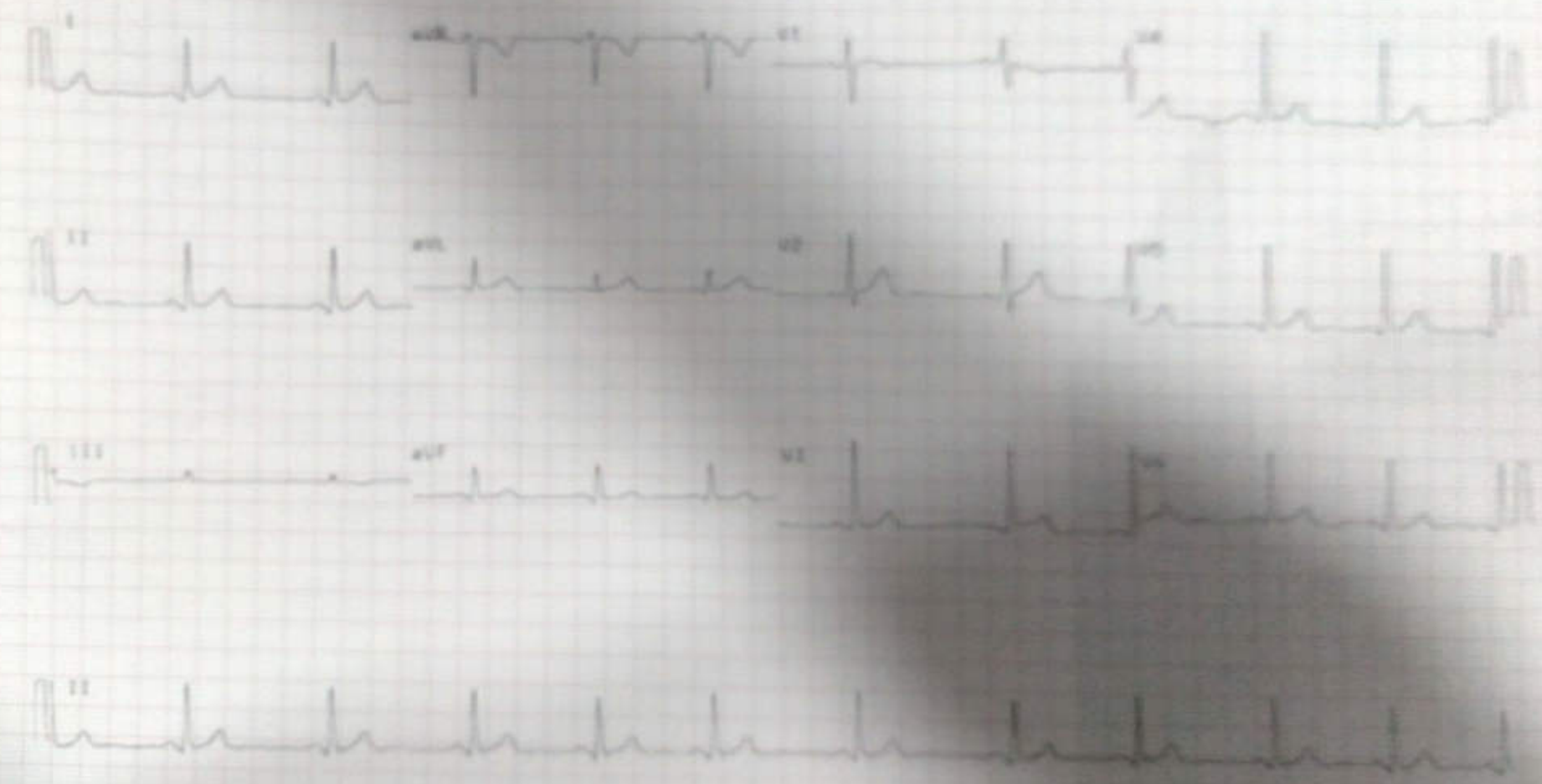

10 mm/mV
 25 mm/s
 SCHILLER
 0.25-21 Hz 150 55F 50S 09 03 2024 11:27:24
 HARRMAN MEMORIAL HOSPITAL, BEHALD
 47-182a-10-1-25 C1