

भारत सरकार  
Government of India

अरुणा प्रदीप जोधळे  
Aruna Pradip Jondhale  
जन्म तारीख/DOB: 21/06/1997  
महिला/ FEMALE

Issue Date: 13/01/2015

8891 5592 8472  
VID : 9155 1209 2834 5888

माझे आधार, माझी ओळख

A Jondhale



Dr. Vandana G. Powar  
M.B.B.S., D.C.P  
Reg. No. 63137



LAB - Shop No. 7, "Diwan Towers" Mangalwar Peth, Near Mirajkar Tikli, Opp. Nutan Marathi High School, Kolhapur. Mob. 9158529408, 9422047480, 9921285167

NAME : MRS. ARUNA JONDHALE  
REF BY : Dr. MEDIWHEEL LIFE INS

DATE : 23/12/2023 PT.NO. : 208 23122  
AGE : 27. Yrs. SEX : F

### HAEMOGRAM WITH INDICES

Test	Result	Units	Normal Range
<b>Haemoglobin</b>	12.5	g/dl	12-16
<b>RBC Count</b>	4.44	millions / cu-mm	4.5 - 6.5
<b>PCV</b>	41.2	%	40 - 54
<b>MCV</b>	92.8	fL	80 - 96
<b>MCH</b>	28.2	Pg	27 - 33
<b>MCHC</b>	30.3	gm/dl	33 - 36
<b>RDW CV</b>	12.4	%	11.0 - 14.5
<b>WBC Count</b>	5300	/cumm	4000 - 11000
<b>Neutrophils</b>	62	%	55 - 75
<b>Lymphocytes</b>	33	%	20 - 50
<b>Eosinophils</b>	03	%	1 - 6
<b>Monocytes</b>	02	%	2-10
<b>Basophils</b>	00	%	0 - 1
<b>Platelet Count</b>	207000	/ul	150000 - 450000
<b>MPV</b>	9.8	fL	7.4 - 10.4
<b>PDW</b>	11.7	%	8-12
<b>P-LCR</b>	22.9	%	15-35
<b>E.S.R.</b> (By Wintrobe Method)	09	mm at 1hr	0-15
<b>RBC Morphology</b>	Normochromic, Normocytic.		
<b>WBC Morphology</b>	Within Normal Limits		
<b>Platelets</b>	Adequate		

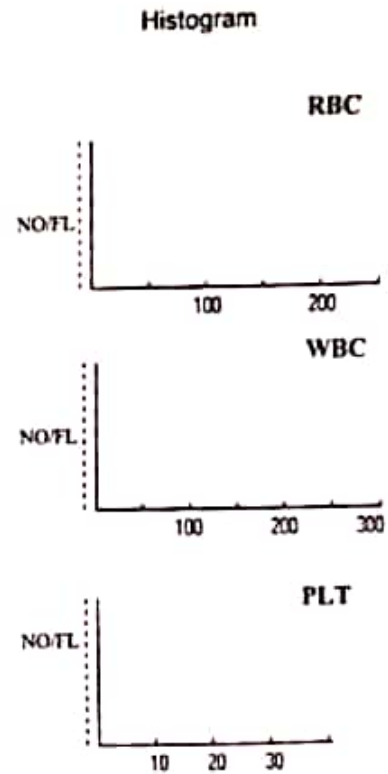

\* Blood group - 'A' Rh Positive

Dr. Vandana G. Powar  
M.B.B.S., D.C.P.  
Reg. No. 68137

**PATHOLOGIST**

DR. VANDANA POWAR  
M.B.B.S., D.C.P.



All Biochemistry Tests Done By Computerised Auto Analyser

HAEMATOLOGY | CLINICAL PATHOLOGY | BIOCHEMISTRY | SEROLOGY | MICROBIOLOGY | HISTOPATHOLOGY

**24 Hours Emergency Service**

**Home Service Available**



PT.NAME : MRS. ARUNA JONDHALE  
REF. BY : DR. MEDIWHEEL LIFE INS

DATE : 23/12/2023  
AGE : 27 Yrs. SEX : F  
PT.NO. : 208 231223

### BIOCHEMISTRY TEST REPORT

			<u>Normal Range</u>
Fasting Plasma Glucose	: 72.5	mg/dl	60-110 mg/dl
2 Hrs. Plasma Glucose	: 102.3	mg/dl	90-140 mg/dl
S. Creatinine	: 0.88	mg/dl	0.6 - 1.4 mg/dl
Blood Urea	: 26.3	mg/dl	12-42 mg/dl
Blood Urea Nitrogen	: 12.29	mg/dl	5 - 21 mg/dl
S. Uric acid	: 4.7	mg/dl	2.6 -6.0 mg/dl
CHOLESTEROL	: 152.6	mg/dl	0-250 mg/dl
HDL Cholesterol	: 31.5	mg/dl	30 - 70 mg/dl
S. Triglycerides	: 99.6	mg/dl	0-170 mg/dl
LDL Cholesterol	: 101.2	mg/dl	60 - 150 mg/dl
TC/HDLC Ratio	: 4.8		0 - 5
LDLC/HDLC Ratio	: 3.2		2.5 - 3.5



Dr. Vandana G. Powar  
M.B.B.S., D.C.P.  
Reg. No. 60137  
PATHOLOGIST

DR. VANDANA POWAR  
M.B.B.S., D.C.P.

All Biochemistry Tests Done By Computerised Auto Analyser

HAEMATOLOGY | CLINICAL PATHOLOGY | BIOCHEMISTRY | SEROLOGY | MICROBIOLOGY | HISTOPATHOLOGY

24 Hours Emergency Service

Home Service Available

Dr. Vandana G. Powar M.B.B.S., D.C.P.  
Consultant Pathologist



**PARTH**  
PATHOLOGY LABORATORY  
(Computerised)

LAB - Shop No. 7, "Diwan Towers" Mangalwar Peth, Near Mirajkar Tikti, Opp. Nutan Marathi High School, Kolhapur. Mob. 9158529408, 9422047480, 9921285167

PT.NAME : MRS. ARUNA JONDHALE  
REF. BY : DR. MEDIWHEEL LIFE INS

DATE : 23/12/2023  
AGE : 27 Yrs. SEX : F  
PT.NO. : 208 231223

### BIOCHEMISTRY TEST REPORT

			<u>Normal Range</u>
S. Bilirubin (Total)	: 0.42	mg/dl	0 - 1.0 mg/dl
S. Bilirubin (Direct)	: 0.20	mg/dl	0 - 0.25 mg/dl
S. Bilirubin (Indirect)	: 0.22	mg/dl	0 - 0.75 mg/dl
S.G.O.T	: 22.7	IU/L	0 - 42 IU/L
S.G.P.T	: 19.8	IU/L	0 - 42 IU/L
S. Alkaline Phosphatase	: 96.3	IU/L	37 - 147 IU/L
Total Proteins	: 7.8	g/dl	6.6 - 8.3 g/dl
S. Albumin	: 3.9	g/dl	3.5 - 5.0 g/dl
S. Globulin	: 3.9	g/dl	1.5 - 3 g/dl
A/G Ratio	: 1.0 : 1		0.90 - 2.00

Dr. Vandana G. Powar  
M.B.B.S., D.C.P.  
Reg. No. 68137



**PATHOLOGIST**

*[Signature]*  
DR. VANDANA POWAR  
M.B.B.S., D.C.P.

All Biochemistry Tests Done By Computerised Auto Analyser

HAEMATOLOGY | CLINICAL PATHOLOGY | BIOCHEMISTRY | SEROLOGY | MICROBIOLOGY | HISTOPATHOLOGY

**24 Hours Emergency Service**

**Home Service Available**

Dr. Vandana G. Powar M.B.B.S., D.C.P.  
Consultant Pathologist



**PARTH**  
PATHOLOGY LABORATORY  
(Computerised)

LAB - Shop No. 7, "Diwan Towers" Mangalwar Peth, Near Mirajkar Tikli, Opp. Nutan Marathi High School, Kolhapur. Mob. 9158529408, 9422047480, 9921285167

PT.NAME : MRS. ARUNA JONDHALE  
REF. BY : DR. MEDIWHEEL LIFE INS

DATE : 23/12/2023  
AGE : 27 Yrs. SEX : F  
PT.NO. : 208 231223

**REPORT ON % GLYCOHAEMOGLOBIN OF BLOOD**

% Glycohaemoglobin of blood : 4.4 %  
Estimated mean blood glucose : 80.2 mg/dl

(Reference For Guideline)

< 6.0 - Normal  
6.0 - 7.0 % - Good Control  
7.0 - 8.0 % - Fair Control  
8.0-10.0% - Unsatisfactory control  
>10.0% - Poor control



Dr. Vandana G. Powar  
M.B.B.S., D.C.P.  
Reg. No. 55137

**PATHOLOGIST**

*Vandana Powar*  
DR. VANDANA POWAR  
M.B.B.S., D.C.P.

All Biochemistry Tests Done By Computerised Auto Analyser

HAEMATOLOGY | CLINICAL PATHOLOGY | BIOCHEMISTRY | SEROLOGY | MICROBIOLOGY | HISTOPATHOLOGY

**24 Hours Emergency Service**

**Home Service Available**



PT.NAME : MRS. ARUNA JONDHALE  
REF. BY : DR. MEDIWHEEL LIFE INS

DATE : 23/12/2023  
AGE : 27 Yrs. SEX : F  
PT.NO. : 208 231223

**EXAMINATION OF URINE**

Normal Range

**PHYSICAL EXAMINATION**

Quantity : 05 ml  
Colour : Pale Yellow  
Appearance : Clear  
Deposit : Absent  
Reaction (pH) : Acidic  
Specific Gravity : 1.024

**CHEMICAL EXAMINATION**

Proteins : Absent  
Glucose : Absent  
Ketone Bodies : --  
Bile Salts : Absent Absent  
Bile Pigments : Absent Absent  
Urobilinogen : --  
Occult Blood : Absent

**MICROSCOPIC EXAMINATION**

Epithelial Cells : 2 - 3 /hpf  
Pus Cells : 1 - 2 /hpf  
Red Blood Cells : Absent /hpf  
Casts : Absent  
Crystals : Absent  
Amorphous Deposits : Absent

**OTHER FINDINGS**

Yeast Cells : Absent  
Trichomonas vaginalis : Absent  
Bacteria : Absent  
Mucus Threads : Absent  
Spermatozoa : Absent

Dr. Vandana G. Powar  
M.B.B.S., D.C.P.  
Reg. No 68137



**PATHOLOGIST**

*[Signature]*  
DR. VANDANA POWAR  
M.B.B.S., D.C.P.

All Biochemistry Tests Done By Computerised Auto Analyser

HAEMATOLOGY | CLINICAL PATHOLOGY | BIOCHEMISTRY | SEROLOGY | MICROBIOLOGY | HISTOPATHOLOGY

24 Hours Emergency Service

Home Service Available

Dr. Vandana G. Powar M.B.B.S., D.C.P.  
Consultant Pathologist



**PARTH**  
PATHOLOGY LABORATORY  
(Computerised)

LAB - Shop No. 7, "Diwan Towers" Mangalwar Peth, Near Mirajkar Tikti, Opp. Nutan Marathi High School, Kolhapur. Mob. 9158529408, 9422047480, 9921285167

PATIENT NAME:- ARUNA JONDHALE

AGE - 27SEX-FEMALE

REFERANCE : - MEDIWHEEL LIFE INS.

DATE - 23/12/2023

**BIOCHEMISTRY**

SERUM GAMMA. G. T : 19.4 mmol/L

NORMAL VALUE

10-50 mmol / L

Dr. Vandana G. Powar  
M.B.B.S., D.C.P.  
Reg No 68137



**PATHOLOGIST**

DR. VANDANA POWAR  
M.B.B.S., D.C.P.

All Biochemistry Tests Done By Computerised Auto Analyser

HAEMATOLOGY | CLINICAL PATHOLOGY | BIOCHEMISTRY | SEROLOGY | MICROBIOLOGY | HISTOPATHOLOGY

**24 Hours Emergency Service**

**Home Service Available**

Dr. Vandana G. Powar M.B.B.S., D.C.P.  
Consultant Pathologist



**PARTH**  
PATHOLOGY LABORATORY  
(Computerised)

LAB - Shop No. 7, "Diwan Towers" Mangalwar Peth, Near Mirajkar Tikli, Opp. Nutan Marathi High School, Kolhapur. Mob. 9158529408, 9422047480, 9921285167

PATIENT NAME: - ARUNA JONDHALE

AGE - 27/SEX-FEMALE

REFERANCE :- MEDIWHEEL LIFE INS.

DATE - 23/12/2023

**BIOCHEMISTRY**

NORMAL VALUE

SRUM VLDL - 21.5mmol/L

10-50 mmol / L

Dr. Vandana G. Powar  
M.B.B.S., D.C.P.  
Reg. No. 68137



**PATHOLOGIST**

DR. VANDANA POWAR  
M.B.B.S., D.C.P.

All Biochemistry Tests Done By Computerised Auto Analyser

HAEMATOLOGY | CLINICAL PATHOLOGY | BIOCHEMISTRY | SEROLOGY | MICROBIOLOGY | HISTOPATHOLOGY

24 Hours Emergency Service

Home Service Available



# MYO-CLINIC MEDICAL CENTRE, KOLHAPUR [+91 9307257414]

ARUNA P JONDHALE (26 F)

ID: 2334

Date: 23-12-2023

Time: 14:37

Chart Speed: 25 mm/sec

Filter: 35Hz

Mains Filter: ON

Amplitude: 10mm/mV



ISO = R - 60 ms, J = R + 60 ms, Post J = J + 80 ms

Lead	P(mV)	Q(mV)	R(mV)	S(mV)	T(mV)
I	0.04	0.17	0.21	0.19	0
II	0.21	0.16	1.24	-0.01	-0.05
III	0.17	-0.01	1.03	-0.2	-0.07
aVR	-0.11	-0.17	-0.55	-0.13	0
aVL	-0.07	0.12	-0.4	0.19	0.04
aVF	0.2	0.08	1.13	-0.11	-0.05
V1	-0.01	-0.11	-0.96	-0.37	-0.01
V2	0.05	0.31	-0.56	-0.08	0.01
V3	0.15	-0.01	0.49	-0.15	-0.04
V4	0.29	0.09	0.93	0.08	0.19
V5	0.21	0.16	1.24	-0.01	-0.05
V6	0.11	0.09	0.87	-0.04	-0.03

Intervals (ms)

P-Q	Q-R-S	Q-T	Q-TC
120	34	104	134

Axis (deg)

P	QRS	T
86	64	72

HR: 100 bpm

BP: 120/80 mmHg

Interpretation: NORMAL

DR. SHANTANU S. PALKAR  
MBBS, PGCC

CLINICAL CARDIOLOGIST  
Doctor: DR. SHANTANU PALKAR  
MIMC No. 2011040994

Dr. Vandana G. Powar M.B.B.S., D.C.P.  
Consultant Pathologist



**PARTH**  
PATHOLOGY LABORATORY  
(Computerised)

LAB - Shop No. 7, "Diwan Towers" Mangalwar Peth, Near Mirajkar Tikli, Opp. Nutan Marathi  
High School, Kolhapur. Mob. 9158529408, 9422047480, 9921285167

23/12/2023

**THE ECG OF THE CLIENT – ARUNA JONDHALE  
IS WITHIN NORMAL LIMIT.**

**NO ABNORMAL FINDINGS ARE DETECTED .**



Dr. Vandana G. Powar  
M.B.B.S., D.C.P.  
Reg. No. 68137

**PATHOLOGIST**

DR. VANDANA POWAR  
M.B.B.S., D.C.P.

All Biochemistry Tests Done By Computerised Auto Analyser

HAEMATOLOGY | CLINICAL PATHOLOGY | BIOCHEMISTRY | SEROLOGY | MICROBIOLOGY | HISTOPATHOLOGY

**24 Hours Emergency Service**

**Home Service Available**



MYO-CLINIC MEDICAL CENTRE, KOLHAPUR [+91 9307257414]

ARUNA P JONDHALE (26 F)

Bruce Protocol

ST1 level(mm) ST1Slope(mV/s)

ID: 2334

Stage: Supine

Date: 23-12-2023

Speed: 0 km/h

Exec Time : 0:00:00

Slope: 0%

Stage Time: 00:06

THR: 164 bpm

HR: 98 bpm

BP: 120/80 mmHg

ST1 level(mm) ST1Slope(mV/s)



Chart Speed: 25 mm/sec

Amplitude: 10mm/mV Filter: 35 Hz Mains Filter: ON ISO = R - 60 ms, J = R + 60 ms, Post J = J + 80 ms

Schiller Cardiovit CS-10 Version 3.4

MYO-CLINIC MEDICAL CENTRE, KOLHAPUR [+91 9307257414]

ARUNA P JONDHALE (26 F)

Bruce Protocol

STLevel(mm) STSlope(mV/s)

ID: 2334

Stage: Standing

Date 23-12-2023

Speed: 0

Exec Time 0:00:00

Slope: 0%

Stage Time 00:33

THR: 164 bpm

HR: 106 bpm

BP: 120/80 mmHg

STLevel(mm) STSlope(mV/s)



Chart Speed: 25 mm/sec

Amplitude: 10mm/mV Filter: 35 Hz Mains Filter: ON ISO = R - 60 ms, J = R + 60 ms, Post J = J + 80 ms

Schiller Cardioit CS-10 Version 3.4

MYO-CLINIC MEDICAL CENTRE, KOLHAPUR [+91 9307257414]

ARUNA P JONDHALE (26 F)

Bruce Protocol

ID: 2334

Date: 23-12-2023

Exec Time : 0:00:00

Stage Time: 00:10

HR: 97 bpm

BP: 120/80 mmHg

STLevel(mm) STSlope(mV/s)

Stage: HyperVentilation

Speed: 0

Slope: 0 %

THR: 164 bpm

STLevel(mm) STSlope(mV/s)

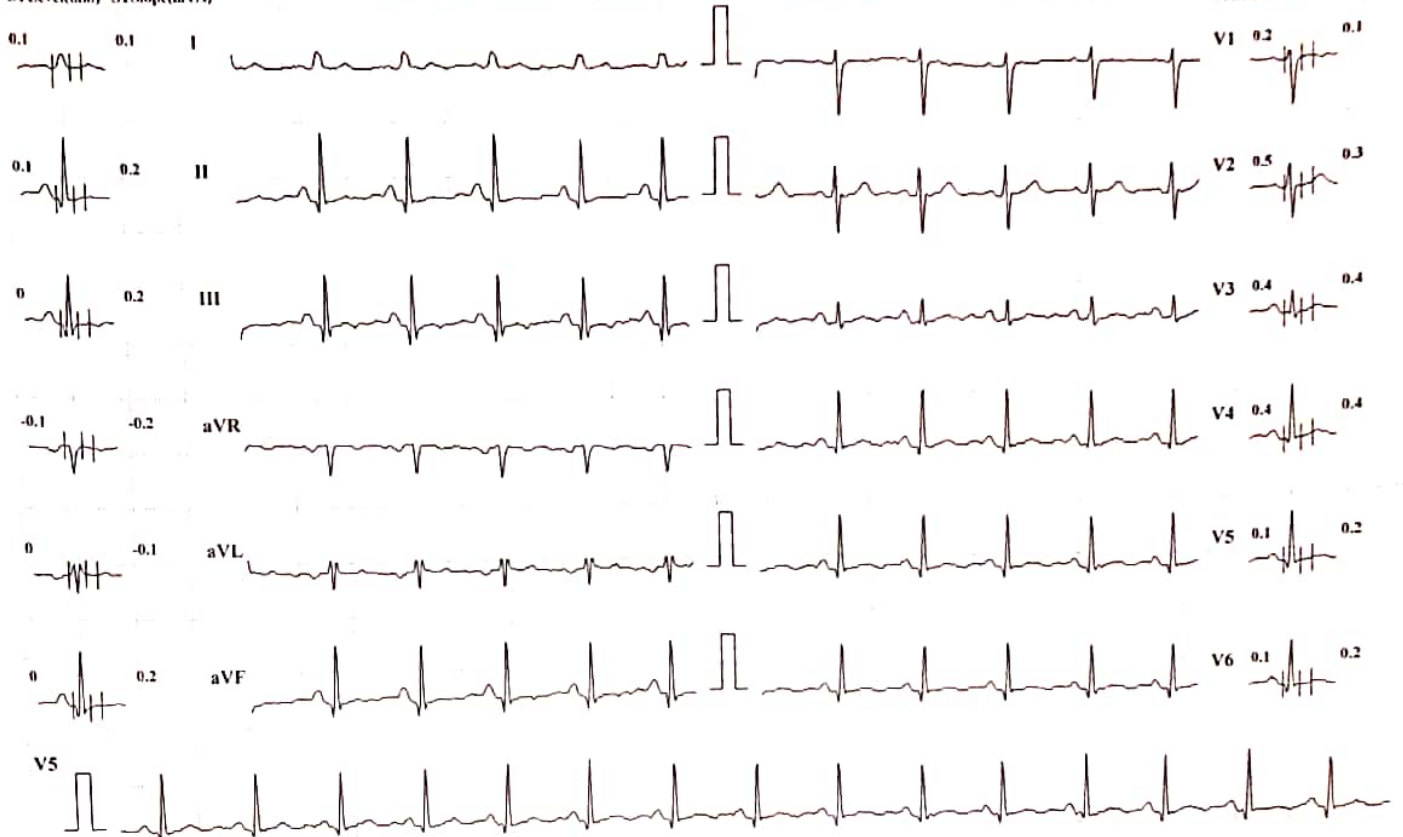

Chart Speed: 25 mm/sec

Amplitude: 10mm/mV

Filter: 35 Hz. Mains Filter: ON

ISO = R - 60 ms, J = R + 60 ms, Post J = J + 80 ms

Schiller Cardiovit CS-10 Version 3.4

MYO-CLINIC MEDICAL CENTRE, KOLHAPUR [+91 9307257414]

ARUNA P JONDHALE (26 F)

Bruce Protocol

ID: 2334

Date: 23-12-2023

Exec Time: 0:01:00

Stage Time: 03:00

HR: 131 bpm

ST Level (mm) ST Slope (mV/s)

Stage: 1

Speed: 2.7 kmph

Slope: 10 %

THR: 161 bpm

HR: 131 bpm  
ST Level (mm) ST Slope (mV/s)



Chart Speed: 25 mm/sec

Amplitude: 10mm/mV

Filter: 35 Hz Mains Filter: ON

ISO - R - 60 ms, J - R + 60 ms, Post I - J + 80 ms

Schiller CardioIT CS-10 Version 3.4

MYO-CLINIC MEDICAL CENTRE, KOLHAPUR [+91 9307257414]

ARUNA P JONDHALE (26 F)

Bruce Protocol

ID: 2334

Date: 23-12-2023

Exec Time: 0:06:00

Stage Time: 03:00

HR: 152 bpm

STLevel(mm) STSlope(mV/s)

Stage: 2

Speed: 4 kmph

Slope: 12 %

THR: 164 bpm

BP: 130/70 mmHg  
STLevel(mm) STSlope(mV/s)



Chart Speed: 25 mm/sec

Amplitude: 10mm/mV

Filter: 35 Hz Mains Filter: ON

ISO = R - 60 ms, J = R + 60 ms, Post J = J + 80 ms

Schiller Cardiovit CS-10 Version 3.4



MYO-CLINIC MEDICAL CENTRE, KOLHAPUR [+91 9307257414]

ARUNA P JONDHALE (26 F)

Bruce Protocol

ID: 2334

Date: 23-12-2023

Exec Time: 0:06:18

Stage Time: 00:18

HR: 157 bpm

STLevel(mm) STSlope(mV/s)

Stage: 3 Peak Exercise

Speed: 5.5 kmph

Slope: 14 %

THR: 164 bpm

BP: 130/70 mmHg



Chart Speed: 25 mm/sec

Amplitude: 10mm/mV

Filter: 35 Hz Mains Filter: ON

ISO = R - 60 ms, J = R + 60 ms, Post J = J + 80 ms

Schiller Cardiovit CS-10 Version 3.4

MYO-CLINIC MEDICAL CENTRE, KOLHAPUR [+91 9307257414]

ARUNA P JONDHALE (26 F)

ID: 2334

Date: 23-12-2023

Exec Time : 00:00

Stage Time: 01:00

HR: 133 bpm

Bruce Protocol

Stage: Recovery I

Speed: 0 kmph

Slope: 0%

THR: 164 bpm

BP: 130/70 mmHg

STLevel(mm) STSlope(mV/s)

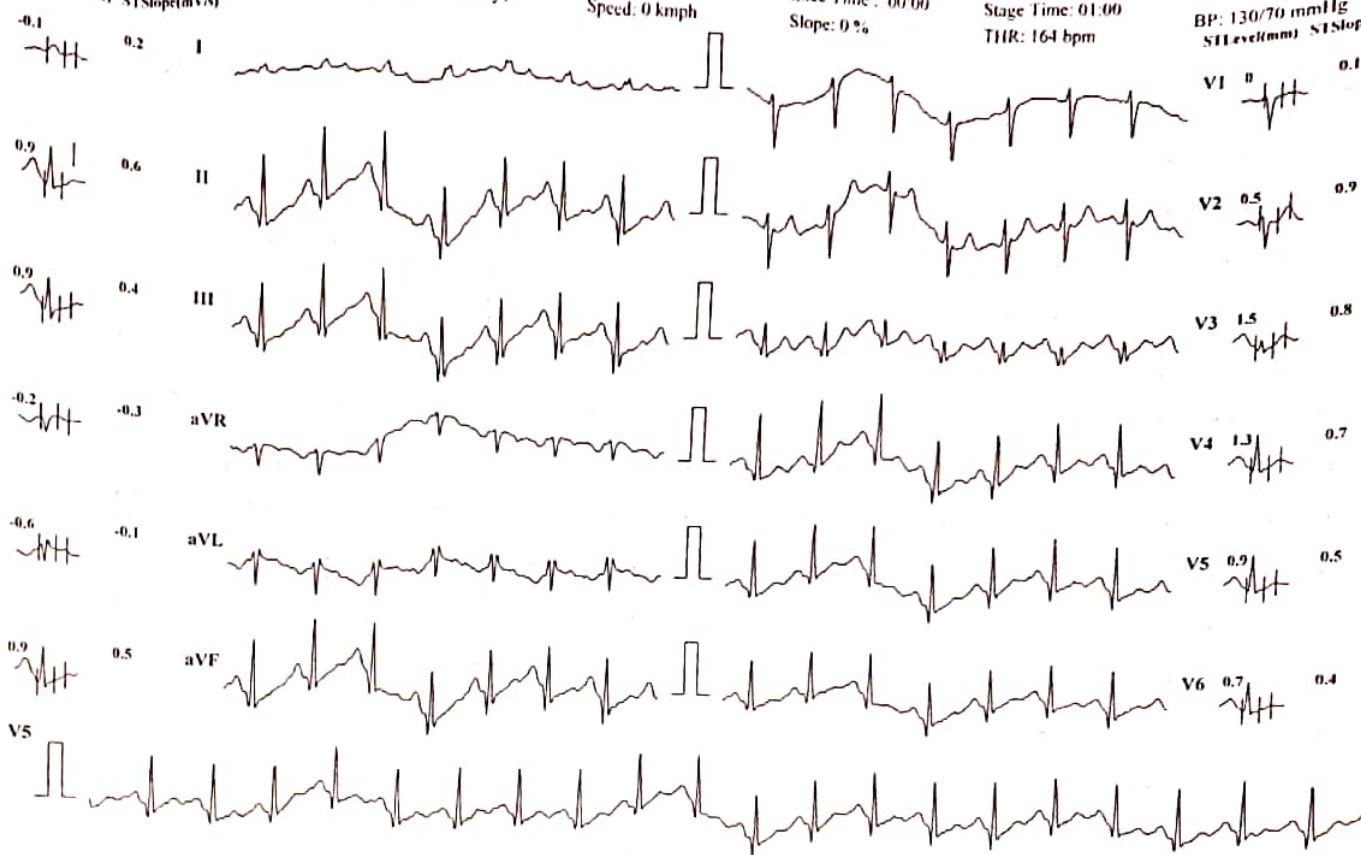

Chart Speed: 25 mm/sec

Amplitude: 10mm/mV

Filter: 35 Hz

Mains Filter: ON

ISO = R - 60 ms, J = R + 60 ms, Post J = J + 80 ms

Schiller Cardiovit CS-10 Version 3.4

MYO-CLINIC MEDICAL CENTRE, KOLHAPUR [+91 9307257414]

ARUNA P JONDHALE (26 F)

Bruce Protocol

ID: 2334

Date: 23-12-2023

Exec Time: 00:00

Stage Time: 01:00

HR: 118 bpm

STLevel(mm) STSlope(mV/s)

Stage: Recovery2

Speed: 0 kmph

Slope: 0%

T/HR: 164 bpm

BP: 120/60 mmHg  
STLevel(mm) STSlope(mV/s)

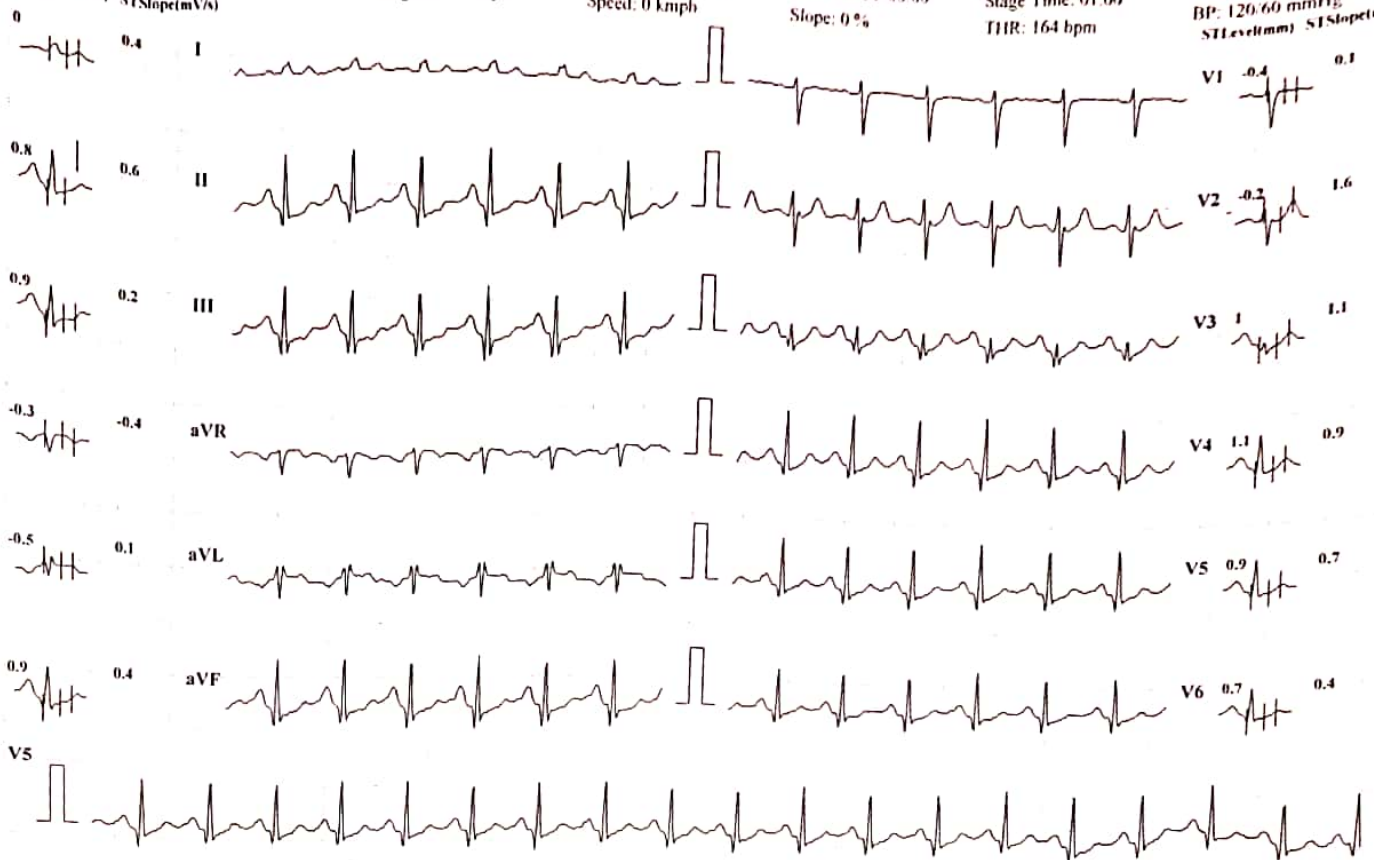

Chart Speed: 25 mm/sec

Amplitude: 10mm/mV

Filter: 35 Hz Mains Filter: ON

ISO = R - 60 ms, J = R + 60 ms, Post J = J + 80 ms

Schiller Cardiovit CS-10 Version:3.4

Patient Name : MRS. ARUNA JONDHALE  
Referred By : Dr. VANDANA POWAR

Date : 23 Dec 2023  
Age : 27 YEARS Sex : F

LMP : 1.5 years ago. Patient delivered 1.5 years ago.  
CLINICALLY : FOR HEALTH CHECK UP.

### PELVIC SONOGRAPHY

UTERUS - has smooth outlines  
and normal echo-appearance  
The endometrial echo is 5 mm thin.  
Uterus ante-verted measures are 69 x 28 x 44 mm.

The ovaries are normal.  
Right ovary size is 19 x 15 mm.  
Left ovary size is 30 x 20 mm.

There is no abnormal adnexal mass.

There is no free fluid in cul de sac.

IMPRESSION : < No significant abnormality seen.

*Neha*

**DR. NEHA S. GHORPADE**  
MBBS DMRE Reg. No. 79916  
Consulting Radiologist

**डॉ. नेहा घोरपडे**

एम. बी. बी. एस., डी.एम.आर.ई (रेडीओलॉजिस्ट)  
रजि.नं.79916

परत येताना सर्व जुने रिपोर्ट्स, सोनोग्राफी रिपोर्ट्स अथवा एक्स-रे असल्यास बरोबर घेऊन येणे.

Patient Name : MRS. ARUNA JONDHALE

Date : 23 Dec 2023

Referred By : Dr. VANDANA POWAR

Age : 27 YEARS Sex : F

Clinically - FOR HEALTH CHECK UP.

### Abdomen Sonography

**LIVER** : is normal in size, shape, position and shows normal echogenicity. The contours are smooth. The parenchyma shows homogeneous echo texture. The intra - hepatic portal and venous system appears normal. The portal vein is normal and show hepatopetal flow. The intra-hepatic biliary radicals are not dilated. There is no focal mass lesion.

**GALL BLADDER**: is physiologically contracted (post meal), normal in size and echotexture. There is evidence of few echoreflexive calculi in gall bladder, largest measuring 7.5 mm. There is no abnormal biliary tree dilation noted. The portal vein & C.B.D appear normal. Wall thickness is normal. No e/o cholecystitis seen. PV measures -11 mm, CBD measures - 3 mm.

**PANCREAS**: is normal size, position & echotexture. The contours are smooth. There is no focal mass lesion seen. No pancreatitis or calcification.

**SPLEEN**: is normal in size, shape and echopattern. The contours are smooth. The splenic vein and portal vein are normal in calibre.

**KIDNEYS**: Both the kidneys are normal in size, shape and position and contours. There is no echoreflexive obstructing calculus seen on either sides nor hydronephrosis. Both visualized ureters appear to be normal. Parenchymal thickness and cortical thickness is normal. Cortico-medullary differentiation is well maintained.

**Right kidney** measures- 101 X 31 mm. **Left kidney** measures -110 x 46 mm.

**Urinary bladder** is physiologically distended, appears normal. No intraluminal abnormality.

Aorta and IVC are normal. No e/o free fluid in peritoneal cavity. No ascites. No significant lymphadenopathy. Bowel loops appear normal in size with good peristalsis.

**Appendix** is not appreciated in today's study. Terminal ileum is well seen. No probe tenderness in right iliac fossa or anywhere in abdomen.

**IMPRESSION** : < CALCULUS GALL BLADDER DISEASE.

ADVICE - Clinical correlation and follow up if clinically needed.  
THANKS FOR REFERRAL. FEEDBACK IS WELCOME.

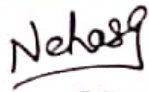

DR. NEHA S. GHORPADE  
MBBS DMRE Reg. No. 79916  
Consulting Radiologist

डॉ. नेहा घोरपडे

एम. बी. बी. एस., डी.एम.आर.ई (रेडीओलॉजिस्ट)  
रजि.नं. 79916

परत येताना सर्व जुने रिपोर्ट्स, सोनोग्राफी रिपोर्ट्स अथवा एक्स-रे असल्यास बरोबर घेऊन येणे.

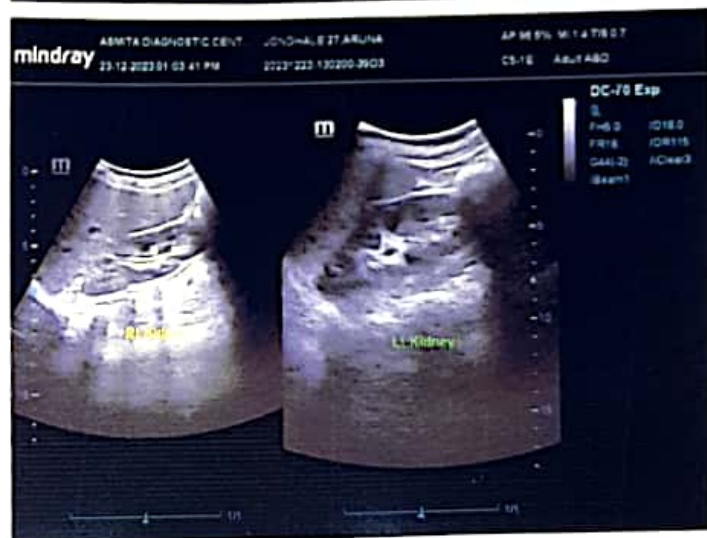
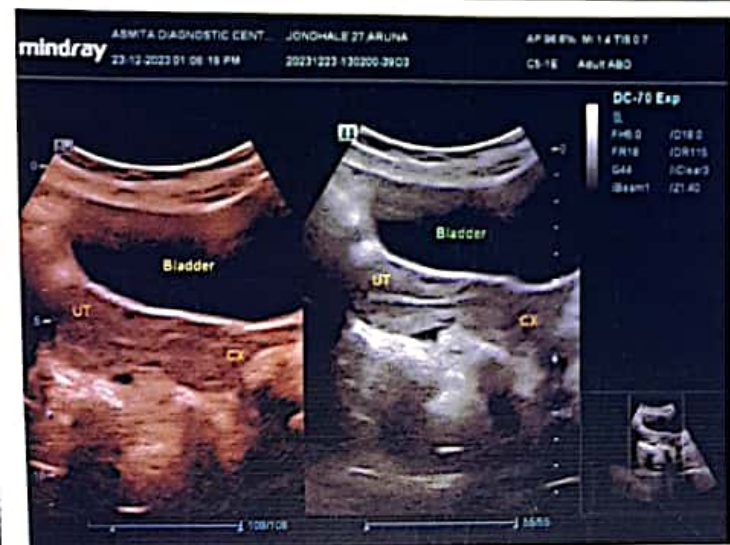
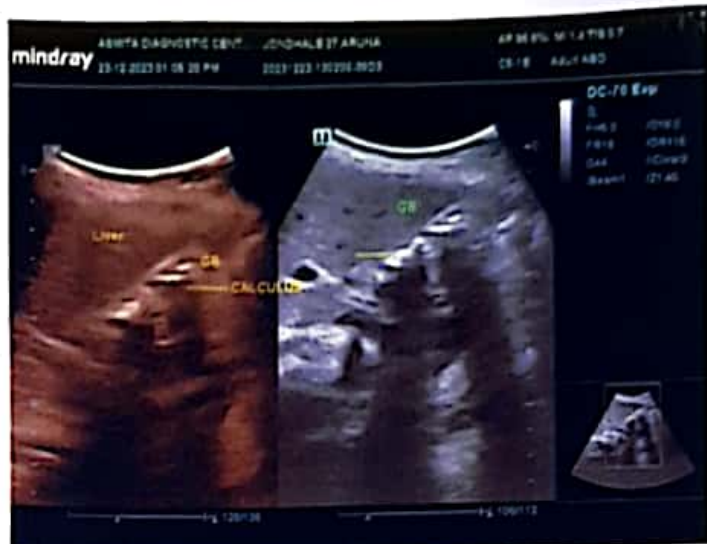

DATE : 23/12/2023

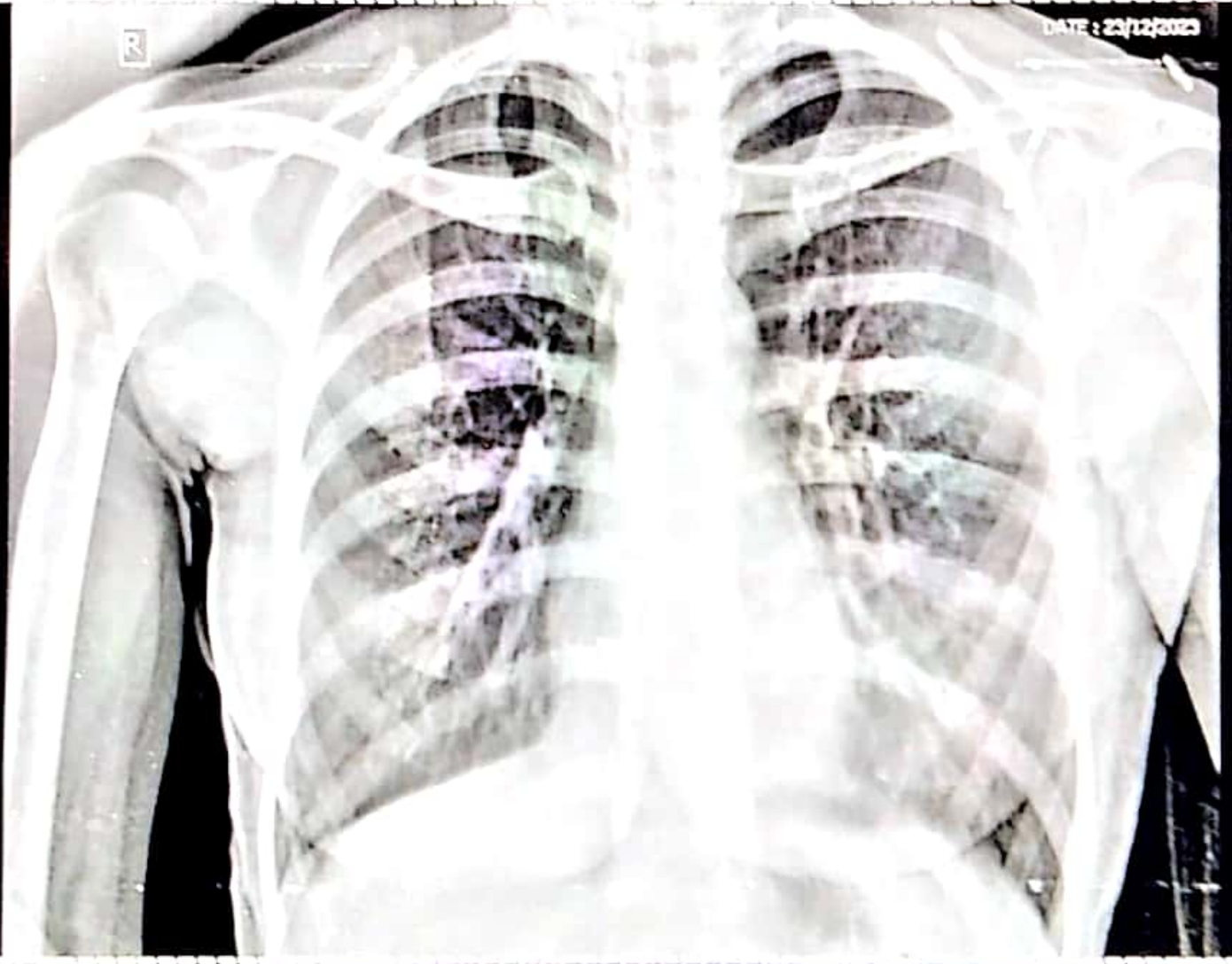

Name: MRS ARUNA JONDHALE

Age/Sex: 27 / Female

Ref.Dr. PARTH LAB

Chest PA

SWARA DIGITAL X-RAY RAJARAMPURI 10TH LANE KOLHAPUR



# SWARA DIGITAL

## X- RAY

All Types Of Digital, Portable X-rays And Procedural X-rays

PATEINT NAME : MRS ARUNA JONDHALE

AGE/SEX : 27/FEMALE

REF BY : PARTH LAB

DATE : 23/12/2023

### CHEST X-RAY PA

Both lungs fields are normal

Both costophrenic angles appear normal

The tracheal lucency is centrally placed

The mediastinal & diaphragmatic outlines appear normal.

The heart shadow is normal

NORMAL CHEST X-RAY

ADV: Clinical correlated

DR SAKSHAM GUPTA

MBBS, MD Radio diagnosis FMF UK

Consultant Radiologist

**Mob. 9890185675**

Address : Bramhanand, Near Tawanappa Patne High School, Rajarampuri 10 Galli, Kolhapur.





Rate list

Sl. No.	Particulars	Rate
1	...	...
2	...	...
3	...	...
4	...	...
5	...	...
6	...	...
7	...	...
8	...	...
9	...	...
10	...	...
11	...	...
12	...	...
13	...	...
14	...	...
15	...	...
16	...	...
17	...	...
18	...	...
19	...	...
20	...	...
21	...	...
22	...	...
23	...	...
24	...	...
25	...	...
26	...	...
27	...	...
28	...	...
29	...	...
30	...	...
31	...	...
32	...	...
33	...	...
34	...	...
35	...	...
36	...	...
37	...	...
38	...	...
39	...	...
40	...	...
41	...	...
42	...	...
43	...	...
44	...	...
45	...	...
46	...	...
47	...	...
48	...	...
49	...	...
50	...	...

9/22/2020  
Thane Pradhan  
Sangli  
Sangli  
Sangli

N4



GPS Map Camera

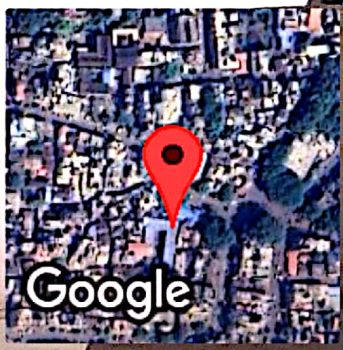

**Kolhapur, Maharashtra, India**  
 Rajghat Rd, Mangalwar Peth, C Ward, Kolhapur, Maharashtra 416002,  
 India  
 Lat 16.692779°  
 Long 74.224359°  
 23/12/23 10:47 AM GMT +05:30



Corporate Office : HY PATHO LAB

CB 252, GROUND & FIRST FLOOR NARAINA, NEW DELHI 110028

7718962488

info@hypatholab.in

www.hypatholab.in

Toll Free No. : 18001030287

REPORT

PT Name : ARUNA JONDALE  
Ref By : DR. VANDANA POWAR  
Reg No : HL3700141566 / MH145  
Barcode : Y11289537  
INV : THYROID PROFILE -3 (T3 T4 TSH)

Age : 27 Year | Sex : Female  
Registered on : 23-12-2023 03:33 PM  
Received on : 24-12-2023 09:19 AM  
Reported on : 24-12-2023 10:15 AM

SAMPLE COLLECTED AT :



SAMPLE : Serum

THYROID PROFILE -3 (T3 T4 TSH)

TEST DESCRIPTION	RESULT	UNITS	BIOLOGICAL REFERENCE RANGE
TOTAL TRIIODOTHYRONINE (T3) Method: CLIA	1.43	ng/mL	0.80 - 2.00
TOTAL THYROXINE (T4) Method: CLIA	8.48	µg/dl	5.10 - 14.10
THYROID STIMULATING HORMONE (TSH) Method: CLIA	2.39	uIU/ml	0.35 - 5.50

Reference Range

Thyroid hormone status during pregnancy:

Pregnancy	T3	T4	TSH
1st Trimester	0.70-1.80	6-16.5	0.37 - 3.6
2nd & 3rd Trimester	0.80-2.00	6-18.5	0.38 - 4.04

Reference ranges by Age

0-5 days: 0.7-15.2

6 days-2 months: 0.7-11.0

3-11 months: 0.7-8.4

1-5 years: 0.7-6.0

6-10 years: 0.6-4.8

Interpretation

1. Patients having low T3 and T4 levels but high TSH levels suffer from primary hypothyroidism, cretinism, juvenile myxedema or autoimmune disorders.
2. Patients having high T3 and T4 levels but low TSH levels suffer from Grave's disease, toxic adenoma or sub-acute thyroiditis.
3. Patients having either low or normal T3 and T4 levels but low TSH values suffer from iodine deficiency or secondary hypothyroidism.
4. Patients having high T3 and T4 levels but normal TSH levels may suffer from toxic multinodular goiter. This condition is mostly a symptomatic and may cause transient hyperthyroidism but no persistent symptoms.
5. Patients with high or normal T3 and T4 levels and low or normal TSH levels suffer either from T3 toxicosis or T4 toxicosis respectively.
6. In patients with non thyroidal illness abnormal test results are not necessarily indicative of thyroidism but may be due to adaptation to the catabolic state and may revert to normal when the patient recovers.
7. There are many drugs for eg. Glucocorticoids, Dopamine, Lithium, Iodides, Oral radiographic dyes, etc. which may affect the thyroid function tests.
8. Generally when total T3 and total T4 results are indecisive then Free T3 and Free T4 tests are recommended for further confirmation along with TSH levels.

Please correlate with clinical conditions

~~End of report~~

*Khande*

Dr. Khande Tejal Abasaheb (MD PATH)  
Consultant Pathologist