

- COMPU. PATHOLOGY • ALLERGY TESTING
- DIGITAL WHOLE BODY X-RAYS
- DIGITAL 3D SONOGRAPHY
- DIGITAL WHOLE BODY COLOUR DOPPLER
- DIGITAL 2-D ECHO WITH COLOUR DOPPLER
- E.C.G. • LUNG FUNCTION TEST
- MAMMOGRAPHY & BONE MINERAL DENSITOMETRY

- COMPUTERISED STRESS TEST
- DENTAL
- ADVANCED DENTISTRY
- PHYSIOTHERAPY
- AUDIOMETRY & SPEECH THERAPY
- FULL BODY HEALTH CHECK-UPS
- CORPORATE HEALTH CHECKUPS



# HEALTHCARE

MEDICAL CENTRE & DIAGNOSTICS

Patient's Name : MS TANVI GHARAT

Lab No. : LGC0449 \*LGC0449\*

Referred By Dr : MEDIWHEEL

Reg. Date : 02-Jul-2024 9:04 am

Sex : FEMALE Age : 27 Years

Report Date : 02-Jul-2024 3:23 pm

Collected At : VASAI NALASOPARA MAIN BRANCH

Print Date : 03-Jul-2024 2:55 pm

## BIOCHEMISTRY

TEST	RESULT	UNITS	NORMAL VALUES
Bilirubin Total	0.44	mg %	Upto2.0mg %
Blood Urea Nitrogen (BUN)	8.00		5 - 20 mg/dl
CREATININE	0.74	mg/dl	0.5 - 1.3 mg/dl
S.G.P.T.	10.30	U / L	Up to 45 U / L
Bilirubin Direct	0.3	mg %	Upto 0.4 mg %
Age of the Patient	27		
Bilirubin Indirect	0.14	mg %	UPTO 0.8 mg %
eGFR	100.06	ml/min	

eGFR calculation based on MDRD guideline 2012

More than 90 ml / min / 1.73 Sqm - Normal eGFR

60-89 ml / min / 1.73 Sqm - Mild decrease in eGFR is common in 30% healthy adults .

Suggest reapt testing in 6 to 12 months.

Exclude kidney disease in those at high risk (Diabetes & Hypertension

30-59 ml / min / 1.73 Sqm - consistent with modrate chronic kidney disease if confirmed over three month .

Consider nephrology referral if progressive deterioration of more than 20 % for Egfr or creatinine.

15 - 29 ml / min / 1.73 Sqm - Consistent with severe chronic kidney disease . Consider nephrology referral

----- End of Report -----

Page 1 of 6

Checked By

DILIP

DR. BHAVINI KAMDAR

MD (PATH) MUM

- BORIVALI CENTRE** 1ST FLR., YOGI AVENUE, YOGI NAGAR, BORIVALI (W), MUMBAI - 400092. • TEL.: 2899 6565 / 2899 1376 • MOB.: 90222 39301
- KANDIVALI CENTRE** MAHAVIR SURYADARSHAN SOC., SATYANAGAR RD., MAHAVIR NAGAR, KANDIVALI (W), MUMBAI - 67. • TEL.: 2868 0090 / 6522 6565 / 2869 7808 • MOB.: 90220 54458
- KANDIVALI CENTRE** SHOP NO. 44/49, EMP 71, EVERSHINE MILLENNIUM PARADISE, THAKUR VILLAGE, 120 FEET ROAD, KANDIVALI (E) MUMBAI - 400101. • TEL.: 2885 7171 / 89288 41541
- DAHISAR CENTRE** NILANGI APARTMENT, KANDERPADA JUNCTION, DAHISAR (W), MUMBAI - 400068. • TEL.: 2893 3427 • MOB.: 90220 58504
- GORAI CENTRE** VICTORY HEIGHTS, GORAI MAIN ROAD, OPP: SUVIDYA SCHOOL, BORIVALI (W), MUMBAI - 400092. • TEL.: 2869 6556 • MOB.: 90224 88354 / 72080 82565
- GOREGAON CENTRE** M.G. ROAD, NEAR JAIN MANDIR, GOREGAON (W), MUMBAI - 400062. • TEL.: 2873 3030 / 2873 3131 • MOB.: 93213 83806

Website : [www.healthcarediag.com](http://www.healthcarediag.com) • E-mail : [healthcare.medicals@gmail.com](mailto:healthcare.medicals@gmail.com)

"Home Visit Facility Call On 76667 66307"

- COMPU. PATHOLOGY • ALLERGY TESTING
- DIGITAL WHOLE BODY X-RAYS
- DIGITAL 3D SONOGRAPHY
- DIGITAL WHOLE BODY COLOUR DOPPLER
- DIGITAL 2-D ECHO WITH COLOUR DOPPLER
- E.C.G. • LUNG FUNCTION TEST
- MAMMOGRAPHY & BONE MINERAL DENSITOMETRY

- COMPUTERISED STRESS TEST
- DENTAL
- ADVANCED DENTISTRY
- PHYSIOTHERAPY
- AUDIOMETRY & SPEECH THERAPY
- FULL BODY HEALTH CHECK-UPS
- CORPORATE HEALTH CHECKUPS



# HEALTHCARE

MEDICAL CENTRE & DIAGNOSTICS

Patient's Name : MS TANVI GHARAT

Lab No. : LGC0449 \*LGC0449\*

Referred By Dr : MEDIWHEEL

Reg. Date : 02-Jul-2024 9:04 am

Sex : FEMALE Age : 27 Years

Report Date : 02-Jul-2024 6:53 pm

Collected At : VASAI NALASOPARA MAIN BRANCH

Print Date : 03-Jul-2024 2:55 pm

## BLOOD GROUP

TEST	RESULT
Blood Group	'O'
Rh Factor	Positive

----- End of Report -----

Page 2 of 6

Checked By  
DILIP

DR. BHAVINI KAMDAR  
MD (PATH) MUM

- BORIVALI CENTRE** 1ST FLR., YOGI AVENUE, YOGI NAGAR, BORIVALI (W), MUMBAI - 400092. • TEL.: 2899 6565 / 2899 1376 • MOB.: 90222 39301
- KANDIVALI CENTRE** MAHAVIR SURYADARSHAN SOC., SATYANAGAR RD., MAHAVIR NAGAR, KANDIVALI (W), MUMBAI - 67. • TEL.: 2868 0090 / 6522 6565 / 2869 7808 • MOB.: 90220 54458
- KANDIVALI CENTRE** SHOP NO. 44/49, EMP 71, EVERSHINE MILLENNIUM PARADISE, THAKUR VILLAGE, 120 FEET ROAD, KANDIVALI (E) MUMBAI - 400101. • TEL.: 2885 7171 / 89288 41541
- DAHISAR CENTRE** NILANGI APARTMENT, KANDERPADA JUNCTION, DAHISAR (W), MUMBAI - 400068. • TEL.: 2893 3427 • MOB.: 90220 58504
- GORAI CENTRE** VICTORY HEIGHTS, GORAI MAIN ROAD, OPP: SUVIDYA SCHOOL, BORIVALI (W), MUMBAI - 400092. • TEL.: 2869 6556 • MOB.: 90224 88354 / 72080 82565
- GOREGAON CENTRE** M.G. ROAD, NEAR JAIN MANDIR, GOREGAON (W), MUMBAI - 400062. • TEL.: 2873 3030 / 2873 3131 • MOB.: 93213 83806

Website : [www.healthcarediag.com](http://www.healthcarediag.com) • E-mail : [healthcare.medicals@gmail.com](mailto:healthcare.medicals@gmail.com)  
 "Home Visit Facility Call On 76667 66307"

- COMPU. PATHOLOGY • ALLERGY TESTING
- DIGITAL WHOLE BODY X-RAYS
- DIGITAL 3D SONOGRAPHY
- DIGITAL WHOLE BODY COLOUR DOPPLER
- DIGITAL 2-D ECHO WITH COLOUR DOPPLER
- E.C.G. • LUNG FUNCTION TEST
- MAMMOGRAPHY & BONE MINERAL DENSITOMETRY

- COMPUTERISED STRESS TEST
- DENTAL
- ADVANCED DENTISTRY
- PHYSIOTHERAPY
- AUDIOMETRY & SPEECH THERAPY
- FULL BODY HEALTH CHECK-UPS
- CORPORATE HEALTH CHECKUPS



# HEALTHCARE

MEDICAL CENTRE & DIAGNOSTICS

Patient's Name : MS TANVI GHARAT

Lab No. : LGC0449 \*LGC0449\*

Referred By Dr : MEDIWHEEL

Reg. Date : 02-Jul-2024 9:04 am

Sex : FEMALE Age : 27 Years

Report Date : 02-Jul-2024 6:02 pm

Collected At : VASAI NALASOPARA MAIN BRANCH

Print Date : 03-Jul-2024 2:55 pm

## BLOOD SUGAR REPORT

TEST	RESULT	UNITS	NORMAL VALUES
BLOOD SUGAR FASTING	102.1	mg/dL	Normal: 70-110 mg/dL Impaired Fasting Glucose(IFG): 110 -125 Diabetes mellitus: >= 126 (on more than one occasion)
BLOOD SUGAR (Post prandial)	112.9	mg/dl	Normal: 70-140 mg/dL Impaired Tolerance: 140-199 Diabetes mellitus: >= 200 (on more than one occasion)

Method: GOD - POD Enzymatic on Erba EM 200 Random access analyser

Comment:

Blood suagr values are known to be affected by several factors like food, stress and medication. So all discrepant results should be confirmed with repeat sample collection.

----- End of Report -----

Page 3 of 6

Checked By  
DILIP

DR. BHAVINI KAMDAR  
MD (PATH) MUM

- BORIVALI CENTRE** 1ST FLR., YOGI AVENUE, YOGI NAGAR, BORIVALI (W), MUMBAI - 400092. • TEL.: 2899 6565 / 2899 1376 • MOB.: 90222 39301
- KANDIVALI CENTRE** MAHAVIR SURYADARSHAN SOC., SATYANAGAR RD., MAHAVIR NAGAR, KANDIVALI (W), MUMBAI - 67. • TEL.: 2868 0090 / 6522 6565 / 2869 7808 • MOB.: 90220 54458
- KANDIVALI CENTRE** SHOP NO. 44/49, EMP 71, EVERSHINE MILLENNIUM PARADISE, THAKUR VILLAGE, 120 FEET ROAD, KANDIVALI (E) MUMBAI - 400101. • TE.: 2885 7171 / 89288 41541
- DAHISAR CENTRE** NILANGI APARTMENT, KANDERPADA JUNCTION, DAHISAR (W), MUMBAI - 400068. • TEL.: 2893 3427 • MOB.: 90220 58504
- GORAI CENTRE** VICTORY HEIGHTS, GORAI MAIN ROAD, OPP: SUVIDYA SCHOOL, BORIVALI (W), MUMBAI - 400092. • TEL.: 2869 6556 • MOB.: 90224 88354 / 72080 82565
- GOREGAON CENTRE** M.G. ROAD, NEAR JAIN MANDIR, GOREGAON (W), MUMBAI - 400062. • Tel.: 2873 3030 / 2873 3131 • MOB.: 93213 83806

Website : [www.healthcarediag.com](http://www.healthcarediag.com) • E-mail : [healthcare.medicals@gmail.com](mailto:healthcare.medicals@gmail.com)  
 "Home Visit Facility Call On 76667 66307"

- COMPU. PATHOLOGY • ALLERGY TESTING
- DIGITAL WHOLE BODY X-RAYS
- DIGITAL 3D SONOGRAPHY
- DIGITAL WHOLE BODY COLOUR DOPPLER
- DIGITAL 2-D ECHO WITH COLOUR DOPPLER
- E.C.G. • LUNG FUNCTION TEST
- MAMMOGRAPHY & BONE MINERAL DENSITOMETRY

- COMPUTERISED STRESS TEST
- DENTAL
- ADVANCED DENTISTRY
- PHYSIOTHERAPY
- AUDIOMETRY & SPEECH THERAPY
- FULL BODY HEALTH CHECK-UPS
- CORPORATE HEALTH CHECKUPS



# HEALTHCARE

MEDICAL CENTRE & DIAGNOSTICS

Patient's Name : MS TANVI GHARAT

Lab No. : LGC0449 \*LGC0449\*

Referred By Dr : MEDIWHEEL

Reg. Date : 02-Jul-2024 9:04 am

Sex : FEMALE Age : 27 Years

Report Date : 02-Jul-2024 3:24 pm

Collected At : VASAI NALASOPARA MAIN BRANCH

Print Date : 03-Jul-2024 2:55 pm

## HAEMOGRAM (CBC)

TEST	RESULT	UNITS	NORMAL VALUES
Haemoglobin	13.6	gm %	Female : 11.5 - 14.5 gm%
Erythrocytes ( Total RBCs)	5.48	Mill. / cmm	3.8 - 5.8
PCV	45.3	%	37.0 - 47.0
MCV	82.60	fl	83 - 99
MCH	24.90	pg	27.0 - 32.0
MCHC	30.10	gm %	31.5 - 35.0
RDW	17.8	%	12- 14.5
<u>TOTAL WBC COUNT</u>			
TOTAL WBC COUNT	8400	/ CUMM	4,000 - 11,000
<u>DIFFERENTIAL COUNT</u>			
Neutrophils	70	%	40 - 75
Lymphocytes	24	%	20 - 40 %
Eosinophils	03	%	0 - 6
Monocytes	03	%	02- 08
Platelet count	260000	lacs / cmm	150000 - 450000 Lacs / cmm
<u>PERIPHERAL SMEAR</u>			
RBC Morphology	Normocytic Normochromic		
WBC Morphology	Normal		
Platelets	Adequate		
ESR (WESTERGREEN'S METHOD)	9	mm/hr	M: 0 -10 mm F: 0 - 20 mm

----- End of Report -----

Page 4 of 6

Checked By  
DILIP

DR. BHAVINI KAMDAR  
MD (PATH) MUM

- BORIVALI CENTRE** 1ST FLR., YOGI AVENUE, YOGI NAGAR, BORIVALI (W), MUMBAI - 400092. • TEL.: 2899 6565 / 2899 1376 • MOB.: 90222 39301
- KANDIVALI CENTRE** MAHAVIR SURYADARSHAN SOC., SATYANAGAR RD., MAHAVIR NAGAR, KANDIVALI (W), MUMBAI - 67. • TEL.: 2868 0090 / 6522 6565 / 2869 7808 • MOB.: 90220 54458
- KANDIVALI CENTRE** SHOP NO. 44/49, EMP 71, EVERSHINE MILLENNIUM PARADISE, THAKUR VILLAGE, 120 FEET ROAD, KANDIVALI (E) MUMBAI - 400101. • TEL.: 2885 7171 / 89288 41541
- DAHISAR CENTRE** NILANGI APARTMENT, KANDERPADA JUNCTION, DAHISAR (W), MUMBAI - 400068. • TEL.: 2893 3427 • MOB.: 90220 58504
- GORAI CENTRE** VICTORY HEIGHTS, GORAI MAIN ROAD, OPP: SUVIDYA SCHOOL, BORIVALI (W), MUMBAI - 400092. • TEL.: 2869 6556 • MOB.: 90224 88354 / 72080 82565
- GOREGAON CENTRE** M.G. ROAD, NEAR JAIN MANDIR, GOREGAON (W), MUMBAI - 400062. • Tel.: 2873 3030 / 2873 3131 • MOB.: 93213 83806

Website : [www.healthcarediag.com](http://www.healthcarediag.com) • E-mail : [healthcare.medicals@gmail.com](mailto:healthcare.medicals@gmail.com)  
 "Home Visit Facility Call On 76667 66307"

- COMPU. PATHOLOGY • ALLERGY TESTING
- DIGITAL WHOLE BODY X-RAYS
- DIGITAL 3D SONOGRAPHY
- DIGITAL WHOLE BODY COLOUR DOPPLER
- DIGITAL 2-D ECHO WITH COLOUR DOPPLER
- E.C.G. • LUNG FUNCTION TEST
- MAMMOGRAPHY & BONE MINERAL DENSITOMETRY

- COMPUTERISED STRESS TEST
- DENTAL
- ADVANCED DENTISTRY
- PHYSIOTHERAPY
- AUDIOMETRY & SPEECH THERAPY
- FULL BODY HEALTH CHECK-UPS
- CORPORATE HEALTH CHECKUPS



# HEALTHCARE

MEDICAL CENTRE & DIAGNOSTICS

Patient's Name : MS TANVI GHARAT

Lab No. : LGC0449 \*LGC0449\*

Referred By Dr : MEDIWHEEL

Reg. Date : 02-Jul-2024 9:04 am

Sex : FEMALE Age : 27 Years

Report Date : 02-Jul-2024 2:53 pm

Collected At : VASAI NALASOPARA MAIN BRANCH

Print Date : 03-Jul-2024 2:55 pm

## URINE ROUTINE & MICROSCOPY

TEST	RESULT
<u>PHYSICAL EXAMINATION</u>	
Quantity	15 ml
Colour	Pale yellow
Appearance	clear
Deposit	Absent
pH	Acidic (5.0)
Specific Gravity	1.010
<u>CHEMICAL EXAMINATION</u>	
Proteins	Absent
Sugar	Absent
Ketone	Absent
Occult Blood	Absent
Bile Pigment	Absent
Bile Salts	Absent
Urobilinogen	Normal
<u>MICROSCOPIC EXAMINATION OF CENTRIFUGED DEPOSIT</u>	
Red Blood Cells	Absent
Pus Cells	1-2/ hpf
Epithelial Cells	1-2/ hpf
Casts	Not seen
Crystals	Not seen
Yeast	Not seen
Bacteria	Absent

Page 5 of 6

Checked By  
DILIP

DR. BHAVINI KAMDAR  
MD (PATH) MUM

- BORIVALI CENTRE** 1ST FLR., YOGI AVENUE, YOGI NAGAR, BORIVALI (W), MUMBAI - 400092. • TEL.: 2899 6565 / 2899 1376 • MOB.: 90222 39301
- KANDIVALI CENTRE** MAHAVIR SURYADARSHAN SOC., SATYANAGAR RD., MAHAVIR NAGAR, KANDIVALI (W), MUMBAI - 67. • TEL.: 2868 0090 / 6522 6565 / 2869 7808 • MOB.: 90220 54458
- KANDIVALI CENTRE** SHOP NO. 44/49, EMP 71, EVERSHINE MILLENNIUM PARADISE, THAKUR VILLAGE, 120 FEET ROAD, KANDIVALI (E) MUMBAI - 400101. • TEL.: 2885 7171 / 89288 41541
- DAHISAR CENTRE** NILANGI APARTMENT, KANDERPADA JUNCTION, DAHISAR (W), MUMBAI - 400068. • TEL.: 2893 3427 • MOB.: 90220 58504
- GORAI CENTRE** VICTORY HEIGHTS, GORAI MAIN ROAD, OPP: SUVIDYA SCHOOL, BORIVALI (W), MUMBAI - 400092. • TEL.: 2869 6556 • MOB.: 90224 88354 / 72080 82565
- GOREGAON CENTRE** M.G. ROAD, NEAR JAIN MANDIR, GOREGAON (W), MUMBAI - 400062. • TEL.: 2873 3030 / 2873 3131 • MOB.: 93213 83806

Website : [www.healthcarediag.com](http://www.healthcarediag.com) • E-mail : [healthcare.medicals@gmail.com](mailto:healthcare.medicals@gmail.com)  
 "Home Visit Facility Call On 76667 66307"

- COMPU. PATHOLOGY • ALLERGY TESTING
- DIGITAL WHOLE BODY X-RAYS
- DIGITAL 3D SONOGRAPHY
- DIGITAL WHOLE BODY COLOUR DOPPLER
- DIGITAL 2-D ECHO WITH COLOUR DOPPLER
- E.C.G. • LUNG FUNCTION TEST
- MAMMOGRAPHY & BONE MINERAL DENSITOMETRY

- COMPUTERISED STRESS TEST
- DENTAL
- ADVANCED DENTISTRY
- PHYSIOTHERAPY
- AUDIOMETRY & SPEECH THERAPY
- FULL BODY HEALTH CHECK-UPS
- CORPORATE HEALTH CHECKUPS



# HEALTHCARE

MEDICAL CENTRE & DIAGNOSTICS

Patient's Name : MS TANVI GHARAT

Lab No. : LGC0449 \*LGC0449\*

Referred By Dr : MEDIWHEEL

Reg. Date : 02-Jul-2024 9:04 am

Sex : FEMALE Age : 27 Years

Report Date : 02-Jul-2024 2:53 pm

Collected At : VASAI NALASOPARA MAIN BRANCH

Print Date : 03-Jul-2024 2:55 pm

----- End of Report -----

Page 6 of 6

Checked By  
DILIP

DR. BHAVINI KAMDAR  
MD (PATH) MUM

- BORIVALI CENTRE** 1ST FLR., YOGI AVENUE, YOGI NAGAR, BORIVALI (W), MUMBAI - 400092. • TEL.: 2899 6565 / 2899 1376 • MOB.: 90222 39301
- KANDIVALI CENTRE** MAHAVIR SURYADARSHAN SOC., SATYANAGAR RD., MAHAVIR NAGAR, KANDIVALI (W), MUMBAI - 67. • TEL.: 2868 0090 / 6522 6565 / 2869 7808 • MOB.: 90220 54458
- KANDIVALI CENTRE** SHOP NO. 44/49, EMP 71, EVERSHINE MILLENNIUM PARADISE, THAKUR VILLAGE, 120 FEET ROAD, KANDIVALI (E) MUMBAI - 400101. • TEL.: 2885 7171 / 89288 41541
- DAHISAR CENTRE** NILANGI APARTMENT, KANDERPADA JUNCTION, DAHISAR (W), MUMBAI - 400068. • TEL.: 2893 3427 • MOB.: 90220 58504
- GORAI CENTRE** VICTORY HEIGHTS, GORAI MAIN ROAD, OPP: SUVIDYA SCHOOL, BORIVALI (W), MUMBAI - 400092. • TEL.: 2869 6556 • MOB.: 90224 88354 / 72080 82565
- GOREGAON CENTRE** M.G. ROAD, NEAR JAIN MANDIR, GOREGAON (W), MUMBAI - 400062. • Tel.: 2873 3030 / 2873 3131 • MOB.: 93213 83806

Website : [www.healthcarediag.com](http://www.healthcarediag.com) • E-mail : [healthcare.medicals@gmail.com](mailto:healthcare.medicals@gmail.com)  
 "Home Visit Facility Call On 76667 66307"

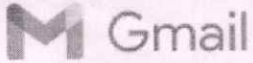

Healthcare Diagnostics <healthcare.medicals@gmail.com>

**Health Check up Booking Confirmed Request(36E1503),Package Code-PKG10000490, Beneficiary Code-317544**

Customer Care :Mediwheel : New Delhi <customercare@mediwheel.in>  
To: "healthcare.medicals@gmail.com" <healthcare.medicals@gmail.com>  
Cc: "Crm : Mediwheel : New Delhi" <crm@mediwheel.in>

Tue, Jul 2, 2024 at 8:49 AM



**Mediwheel**  
...Your wellness partner

**011-41195959**

Hi **HEALTHCARE MEDICAL CENTRE AND DIAGNOSTICS**,  
The following booking has been confirmed. It is requested to honor the said booking & provide priority services to our client

**Hospital Package Name** : Pre-employment Health Checkup I

**Patient Package Name** : Pre-Employment Health Checkup Female

**Hospital Address** : SHOP NO 4, JAY VIJAY GREEN CHS, LANDMARK OPP SARASWAT BANK, LINK ROAD, Nalasopara East, Vasai-Virar, Nala Sopara, Maharashtra 401209

**Contact Details** : 7758006466

**Appointment Date** : 02-07-2024

**Confirmation Status** : Booking Confirmed

**Preferred Time** :

**Member Information**

Booked Member Name	Age	Gender
Tanvi Sadanand Gharat	28 year	Female

We request you to facilitate the employee on priority.

Thanks,  
Mediwheel Team  
Please Download Mediwheel App



You have received this mail because your e-mail ID is registered with **Arcofemi Healthcare Limited** This is a system-generated e-mail please don't reply to this message.

Please visit to our Terms & Conditions for more informaion. Click here to unsubscribe.



भारत सरकार  
Government of India

भारतीय विशिष्ट ओळख प्राधिकरण  
Unique Identification Authority of India

नोंदणी क्रमांक:/ Enrolment No.: 2821/33103/01964

To  
तन्वी सदानंद घरत  
Tanvi Sadanand Gharat  
D/O: Sadanand Gharat,  
B- 302, Omkar Apartment,  
Achole Road,  
Near Sun Shine City,  
VTC: Nallasopara (East),  
PO: Nalaspooara,  
Sub District: Nallasopara (East),  
District: Thane,  
State: Maharashtra,  
PIN Code: 401209,  
Mobile: 7758006466

**Dr. NUPUR RAI**  
MBBS, DIPLOMA CARDIOLOGY (PGDCC)  
Reg. No.: 2018/15643

*TANVI GHARAT*

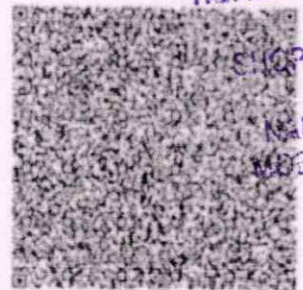

**HEALTHCARE MEDICAL CENTRE AND DIAGNOSTICS**  
SHOP NO. 4, JAY VIKAR LINK,  
VASA, VIRAR (E), PIN - 401209  
MOBILE - 8591922640 / 8591601677

Signature Not Verified  
Digitally signed by  
UNIQUE IDENTIFICATION  
AUTHORITY OF INDIA  
Date: 2024.01.31 13:40:41  
GMT+05:30

आपला आधार क्रमांक / Your Aadhaar No. :

**3380 1168 1038**  
VID : 9104 9213 7428 3964

माझे आधार, माझी ओळख



तन्वी सदानंद घरत  
Tanvi Sadanand Gharat  
जन्म तारीख/DOB: 08/03/1996  
महिला/ FEMALE

आधार हा ओळखीचा पुरावा आहे. नागरिकत्व किंवा जन्मतारखेचा नाही. हे फक्त पडताळणीसाठी वापरले जावे. (ऑनलाइन प्रमाणीकरण किंवा QR कोडचे स्कॅनिंग/ ऑफलाइन XML)  
Aadhaar is proof of identity, not of citizenship or date of birth. It should be used with verification (online authentication, or scanning of QR code / offline XML).

**3380 1168 1038**

माझे आधार, माझी ओळख

माहिती / INFORMATION

- आधार हा ओळखीचा पुरावा आहे. नागरिकत्वाचा किंवा जन्मतारखेचा नाही. हे फक्त पडताळणीसाठी वापरले जावे. (ऑनलाइन प्रमाणीकरण किंवा QR कोडचे स्कॅनिंग/ ऑफलाइन XML)
- आधार अद्वितीय आणि सुरक्षित आहे.
- ओळख आणि पत्त्याला आधार देणारी कागदपत्रे आधार तारखेपासून दर 10 वर्षांनी आधारमध्ये अद्यतनित केली जावीत.
- आधार तुम्हाला विविध सरकारी आणि गैर-सरकारी लाभ/सेवे घेण्यास मदत करते.
- आधारमध्ये तुमचा मोबाईल नंबर आणि ईमेल आयडी अपडेट ठेवू शकता.
- आधार सेवांचा लाभ घेण्यासाठी mAadhaar ॲप डाउनलोड करा.
- आधार/बायोमेट्रिक्स वापरत नसताना सुरक्षितता सुनिश्चित करू शकता. (लॉक/अनलॉक आधार/बायोमेट्रिक्सचे वैशिष्ट्य वापरा.)
- आधारची मागणी करणाऱ्या संस्थांनी संमती घेणे बंधनकारक आहे.
- Aadhaar is proof of identity, not of citizenship or date of birth (ID should be used with verification supported by proof of DOB documents & regulations, submitted by Aadhaar number holder).
- The Aadhaar letter should be verified through either online authentication by UIDAI-appointed authentication agency or through Aadhaar or Aadhaar QR Scanner app available on mobile or through secure QR code reader app available on www.uidai.gov.in.
- Aadhaar is unique and secure.
- Documents to support identity and address should be update Aadhaar after every 10 years from date of enrolment for Aadhaar.
- Aadhaar helps you avail of various Government and Non-Government benefits/services.
- Keep your mobile number and email id updated in Aadhaar.
- Download mAadhaar app to avail of Aadhaar services.
- Use the feature of Lock/Unlock Aadhaar/biometrics to ensure security when not using Aadhaar/biometrics.
- Entities seeking Aadhaar are obligated to seek consent.

भारतीय विशिष्ट ओळख प्राधिकरण  
Unique Identification Authority of India



पत्ता:  
D/O: सदानंद घरत, बी- 302, ओमकार अपार्टमेंट, अचोले रोड, सनशायन सिटी जवळ, नालासोपारा पूर्व, नालासोपारा पूर्व, ठाणे, महाराष्ट्र - 401209  
Address:  
D/O: Sadanand Gharat, B- 302, Omkar Apartment, Achole Road, Near Sun Shine City, Nallasopara (East), PO: Nalaspooara, DIST: Thane, Maharashtra - 401209

Details as on: 30/01/2024

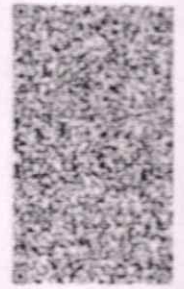

**3380 1168 1038**

VID : 9104 9213 7428 3964



- COMPU. PATHOLOGY • ALLERGY TESTING
- DIGITAL WHOLE BODY X-RAYS
- DIGITAL 3D SONOGRAPHY
- DIGITAL WHOLE BODY COLOUR DOPPLER
- DIGITAL 2-D ECHO WITH COLOUR DOPPLER
- E.C.G. • LUNG FUNCTION TEST
- MAMMOGRAPHY & BONE MINERAL DENSITOMETRY

- COMPUTERISED STRESS TEST
- DENTAL
- ADVANCED DENTISTRY
- PHYSIOTHERAPY
- AUDIOMETRY & SPEECH THERAPY
- FULL BODY HEALTH CHECK-UPS
- CORPORATE HEALTH CHECKUPS



NAME	MS. TANVI GHARAT	DATE	2/7/2024
HEIGHT	155 CMS	WEIGHT	50.4 KGS
AGE	27 YRS	SEX	FEMALE
REFERRED BY	MEDIWHEEL	SEX	FEMALE
<b>PRESENT COMPLAINT: NIL</b>			
<b>CURRENT MEDICATIONS : ON SKIN TREATMENT.</b>			
<b>PAST HISTORY : NIL</b>			
<b>ALLERGY: NIL</b>			
<b>HABITS : OCCASIONALY VODKA /RUM 90ML IN 3MONTHS SINCE 2YRS.</b>			
<b>APPETITE: GOOD</b>			
<b>BLADDER: NAD</b>		<b>BOWEL: NAD</b>	
<b>FAMILY HISTORY: NIL</b>			
<b>GENERAL EXAMINATION:ADVICE-</b>			
<b>P : 74b / MIN</b>		<b>BP- 100/70 MMHG</b>	
<i>fit for employment</i>			
<b>PALLOR: NIL</b>		<b>ICTERUS: NIL</b>	
<b>OEDEMA: NIL OTHERS: NAD</b>			
<b>RS: AEBE</b>		<b>CVS-NAD</b>	
<b>PA: SOFT</b>		<b>CNS-CONSCIOUS</b>	
<b>INVESTIGATION:</b>			

**Dr. NUPUR RAI**  
MBBS, D.I.P.L.O.M.A.CARDIOLOGY (PGDCC)  
Reg. No.: 2018115643

**HEALTHCARE MEDICAL CENTRE AND DIAGNOSTICS**  
SHOP NO.4, JAY VIJAY GREEN CHS.,  
VASA, VIRAR LINK ROAD,  
NALLASOPARA (E), PIN - 401209.  
MOBILE - 8591922640 / 8591601677

- COMPU. PATHOLOGY • ALLERGY TESTING
- DIGITAL WHOLE BODY X-RAYS
- DIGITAL 3D SONOGRAPHY
- DIGITAL WHOLE BODY COLOUR DOPPLER
- DIGITAL 2-D ECHO WITH COLOUR DOPPLER
- E.C.G. • LUNG FUNCTION TEST
- MAMMOGRAPHY & BONE MINERAL DENSITOMETRY

- COMPUTERISED STRESS TEST
- DENTAL
- ADVANCED DENTISTRY
- PHYSIOTHERAPY
- AUDIOMETRY & SPEECH THERAPY
- FULL BODY HEALTH CHECK-UPS
- CORPORATE HEALTH CHECKUPS



**GYNAEC / OBST. CHECK-UP**

Copyright © The McGraw-Hill Companies, Inc. Permission required for reproduction or display.

NAME	Ms. Tanvi. Gharat	DATE	21/7/24
PATIENT ID		AGE	27
REFERRED BY	Mediwheel	SEX	Female

PRESENT COMPLAINTS: Nil

CURRENT MEDICATION: on. face. cream

PRESENT MENSTRUAL HISTORY: 35 days / 5 days / Normal flow.

GYNAEC HISTORY: LMP: 27/5/24

OBST HISTORY: LD	-
FTND	-
FTCS	-

PS EXAM:	-
----------	---

PV EXAM: UTERUS:	-
FORNICES:	-

PAP SMEAR: NO

BREAST EXAM: No lump in breast.

ADVICE:

**HEALTHCARE MEDICAL CENTRE AND DIAGNOSTICS**  
DR. \_\_\_\_\_  
SHOP NO. 4, JAY VIJAY GREEN, 113,  
(GYNAEC & OBSTETRICS) VIKAR LINK ROAD,  
NALLASOPARA (E), PIN - 401209.  
MOBILE - 8591922640 / 8591601677

- COMPU. PATHOLOGY • ALLERGY TESTING
- DIGITAL WHOLE BODY X-RAYS
- DIGITAL 3D SONOGRAPHY
- DIGITAL WHOLE BODY COLOUR DOPPLER
- DIGITAL 2-D ECHO WITH COLOUR DOPPLER
- E.C.G. • LUNG FUNCTION TEST
- MAMMOGRAPHY & BONE MINERAL DENSITOMETRY

- COMPUTERISED STRESS TEST
- DENTAL
- ADVANCED DENTISTRY
- PHYSIOTHERAPY
- AUDIOMETRY & SPEECH THERAPY
- FULL BODY HEALTH CHECK-UPS
- CORPORATE HEALTH CHECKUPS



## EYE CHECK UP & COLOUR VISION

NAME: <i>Tanvi Ghazal</i>	DATE: <i>2/7/24</i>
REF. BY: <i>Mediwheel</i>	AGE: <i>27</i> YRS
	SEX: <i>female</i>

	RIGHT EYE	LEFT EYE
CORNEA	<i>nil</i>	<i>nil</i>
PUPIL	<i>nil</i>	<i>nil</i>
SCLERA	<i>nil</i>	<i>nil</i>
EYE MOVEMENTS	<i>Normal</i>	<i>Normal</i>
REFRACTIVE ERROR	<i>-0.25</i>	<i>-0.25</i>
COLOUR VISION	<i>Normal</i>	<i>Normal</i>

**HEALTHCARE MEDICAL CENTRE AND  
DIAGNOSTICS**

SHOP NO. 10, PEECHS.,  
VASA VIRAR LINK ROAD,  
NALLASOPARA (E), PIN - 401209.  
MOBILE - 8591922640 / 8591601677

- COMPU. PATHOLOGY • ALLERGY TESTING
- DIGITAL WHOLE BODY X-RAYS
- DIGITAL 3D SONOGRAPHY
- DIGITAL WHOLE BODY COLOUR DOPPLER
- DIGITAL 2-D ECHO WITH COLOUR DOPPLER
- E.C.G. • LUNG FUNCTION TEST
- MAMMOGRAPHY & BONE MINERAL DENSITOMETRY

- COMPUTERISED STRESS TEST
- DENTAL
- ADVANCED DENTISTRY
- PHYSIOTHERAPY
- AUDIOMETRY & SPEECH THERAPY
- FULL BODY HEALTH CHECK-UPS
- CORPORATE HEALTH CHECKUPS



<b>NAME</b>	<b>MS TANVI GHARAT</b>	<b>DATE</b>	<b>02.07.2024</b>
		<b>AGE</b>	<b>27.YRS</b>
<b>REF. BY DR.</b>	<b>MEDIWHEEL</b>	<b>SEX</b>	<b>FEMALE</b>

**X-RAY CHEST (PA VIEW).**

The lungs on the either side show equal translucency. The heart and trachea are central in position.

No mediastinal abnormality is visible.

The peripheral pulmonary vasculature is normal.

No focal lung lesion is seen.

The pleural spaces are normal.

Both hila are normal in size, have equal density and bear normal relationship.

The cardiac size is normal.

The domes of the diaphragms are normal in position, and show smooth outline.

Ribs appear normal.

**IMPRESSION :**

**NO EVIDENCE OF PULMONARY, PLEURAL OR CARDIAC PATHALOGY IS NOTED.**

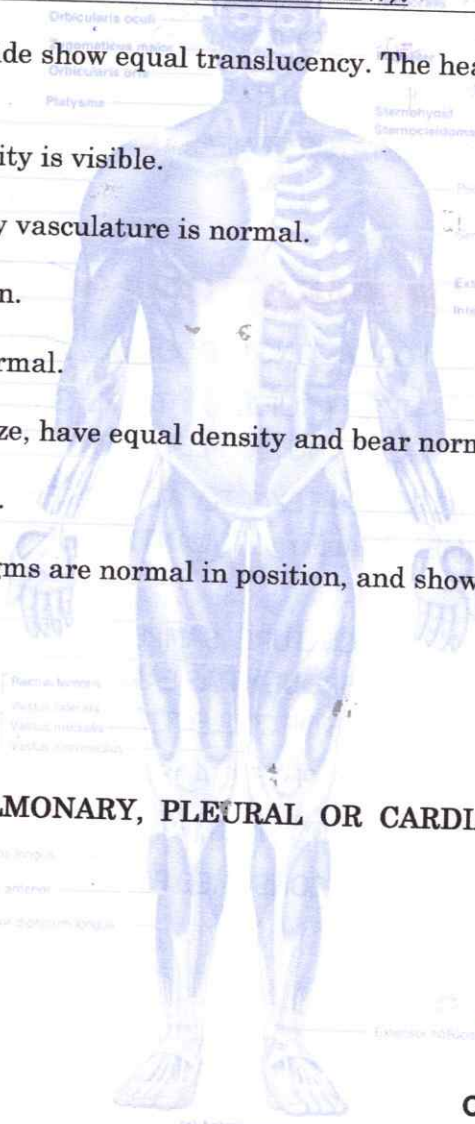

*Khilji Faiz*

**DR.KHILJI FAIZ  
CONS.RADIOLOGIST**

- COMPU. PATHOLOGY
- DIGITAL X-RAY
- DIGITAL SONOGRAPHY
- DIGITAL COLOR DOPPLER
- 2D ECHO CARDIOGRAPHY
- MAMMOGRAPHY & BONE MINERAL DENSITOMETRY ( BMD )
- ECG ■ PFT
- COMPU. TREADMILL TEST
- PHYSIOTHERAPY
- DENTAL
- HEALTH CHECK-UP



MEDICAL CENTRE & DIAGNOSTICS

# ELECTROCARDIOGRAM (ECG)

MS TANVI GHARAT  
ELGC0449 02-Jul-2024



PATIENT Ms Tanvi Gharat AGE 27 years SEX Female  
 REF. BY DR. Mediwheel DATE 02-07-24



INTERPRETATION: Sin bradycardia

HEALTHCARE MEDICAL CENTRE AND  
 DIAGNOSTICS  
 SHOP NO.4, JAY VIJAY GREEN G.S.  
 VASA VIRAR-LINK-ROAD,  
 METASOPARA (E), PIN - 401209,  
 MOBILE - 8591822640 / 8591699677

Dr. [Signature]  
**DR. NUPUR RAI**  
 MBBS, DIPLOMA CARDIOLOGY (ACC)  
 Reg. No.: 2018115643

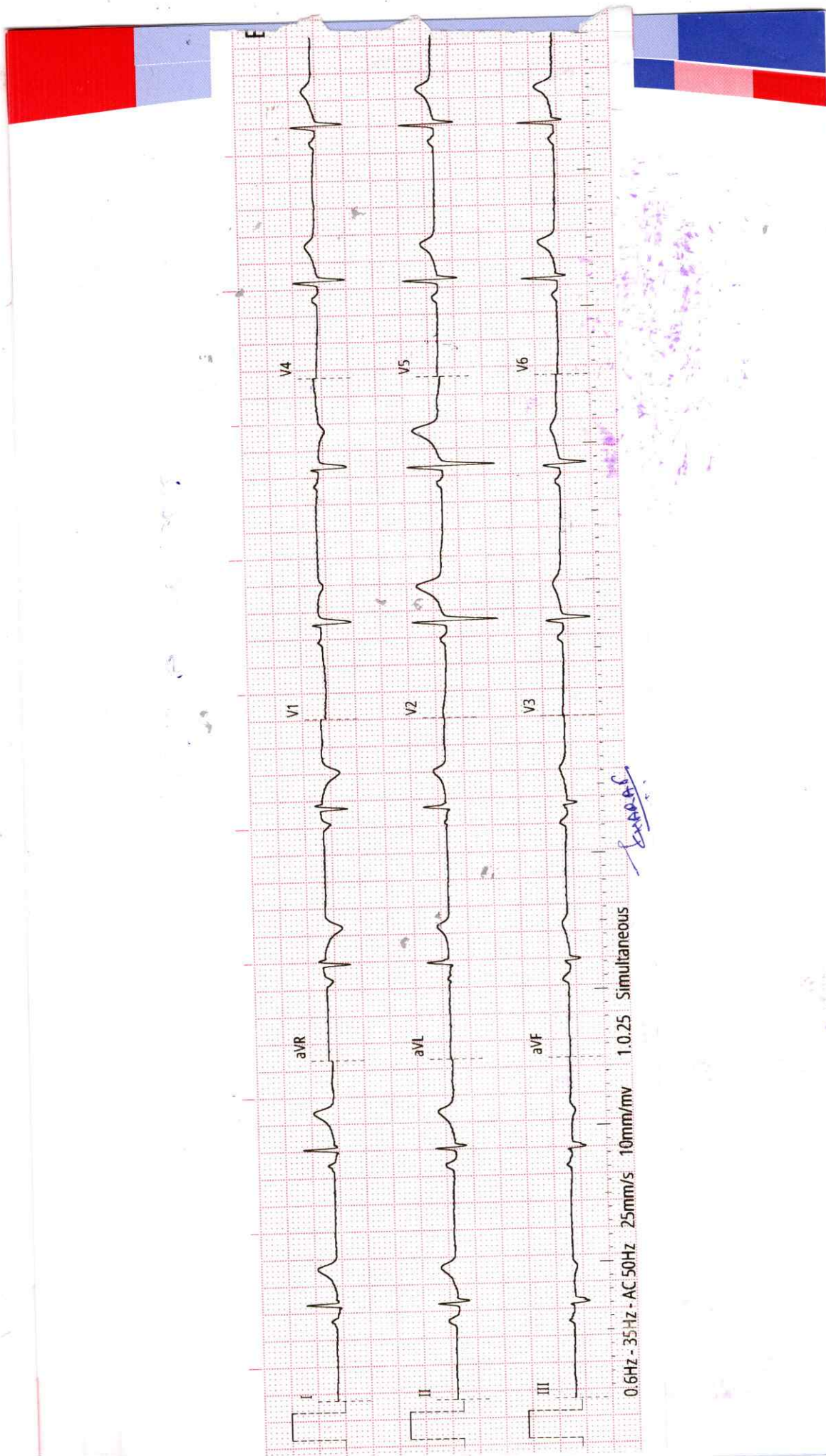

History : .....  
Axis : LAD

B.P. : .....  
P. Waves : .....

Drugs : .....  
PR Interval : .....

Standard : .....  
Q. Waves : .....

Auricular Rate : 75 bpm  
QRS Interval : N

Ventricular Rate : .....  
ST Segment : .....

Rhythm : g  
T. Waves : .....

Mechanism : .....  
QT Interval : .....

Voltage : .....  
Extra Systoles : .....

REMARKS & CONCLUSIONS : LAD, Sin Bradycardia  
.....  
.....