

- COMPUT. PATHOLOGY • ALLERGY TESTING
- DIGITAL WHOLE BODY X-RAYS
- DIGITAL ED SONOGRAPHY
- DIGITAL WHOLE BODY COLOUR DOPPLER
- DIGITAL 3-D SCAN WITH COLOUR DOPPLER
- E.C.G. • LUNG FUNCTION TEST
- MAMMOGRAPHY & BONE MINERAL DENSITOMETRY

- COMPUTERISED STRESS TEST
- DENTAL
- ADVANCED DENTISTRY
- PHYSIOTHERAPY
- AUDIOMETRY & SPEECH THERAPY
- FULL BODY HEALTH CHECKUPS
- CORPORATE HEALTH CHECKUPS



| | |
|---|--|
| Patient's Name : MR ANUPAM SHRIVASTAVA | Lab No. : LKD4668 *LKD4668* |
| Referred By Dr : MEDIWHEEL | Reg. Date : 15-Nov-2024 9:00 am |
| Sex : MALE Age : 57 Years | Report Date : 15-Nov-2024 1:35 pm |
| Collected At : YOGI NAGAR MAIN BRANCH | Print Date : 16-Nov-2024 7:17 pm |

BIOCHEMISTRY

| TEST | RESULT | NORMAL VALUES |
|---------------------------|--------|--------------------|
| Blood Urea Nitrogen (BUN) | 10.00 | 5 - 20 mg/dl |
| CREATININE | 1.17 | 0.7 - 1.3 mg/dl |
| Serum Uric Acid | 6.50 | Male 3.5 - 7.2 mg% |
| Age of the Patient | 57 | |
| eGFR | 68.29 | ml/min |

eGFR calculation based on MDRD guideline 2012
 More than 90 ml / min / 1.73 Sqm - Normal eGFR
 60-89 ml / min / 1.73 Sqm - Mild decrease in eGFR is common in 30% healthy adults .
 Suggest reapt testing in 6 to 12 months.
 Exclude kidney disease in those at high risk (Diabetes & Hypertension
 30-59 ml / min / 1.73 Sqm - consistent with modrate chronic kidney disease if confirmed over three month .
 Consider nephrology referral if progressive deterioration of more than 20 % for Egfr or creatinine.
 15 - 29 ml / min / 1.73 Sqm - Consistent with severe chronic kidney disease . Consider nephrology referral

----- End of Report -----

Checked By
JAY

DR. BHAVINI KAMDAR
MD (PATH) MUM

- BORIVALI CENTRE** 1ST FLR., YOGI AVENUE, YOGI NAGAR, BORIVALI (W), MUMBAI - 400092 • TEL: 2610 8000 / 2610 1176 • MOB: 99222 0001
- KANDIVALI CENTRE** MANAVI SURVODRSHAN SOC., SATYANAGAR RD., MANAVI NAGAR, (KANDIVALI (W)), MUMBAI - 47. • TEL: 2661 0050 / 2661 0051 / 2661 2000 • MOB: 90220 91451
- KANDIVALI CENTRE** SHOP NO. 44/44A EMP ST, EVERSHINE MILLENIUM PARADISE, THAKUR NILLAGE, 220 FEET ROAD, KANDIVALI (E) MUMBAI - 400016 • TEL: 2666 7171 / 26288 81641
- ORHISAR CENTRE** HILARIO APARTMENT, KANDERPADA JUNCTION, DAKSHIN (W), MUMBAI - 400068 • TEL: 2663 2400 • MOB: 90220 90304
- GORAI CENTRE** VICTORY HEIGHTS, GOPAL MAIN ROAD, OPP SUVISHVA SCHOOL, BORIVALI (W), MUMBAI - 400092 • TEL: 2666 0000 • MOB: 90220 90304 / 70200 0000
- GORGAON CENTRE** MID. ROAD, NEAR JAIN MANDIR, GORGAON (W), MUMBAI - 400063 • TEL: 2672 3000 / 2672 3101 • MOB: 90220 90304

- COMPUT. PATHOLOGY • ALLERGY TESTING
- DIGITAL WHOLE BODY X-RAYS
- DIGITAL ED SONOGRAPHY
- DIGITAL WHOLE BODY COLOUR DOPPLER
- DIGITAL 3-D BOLD WITH COLOUR DOPPLER
- E.C.G. • LUNG FUNCTION TEST
- MAMMOGRAPHY & BONE MINERAL DENSITOMETRY

- COMPUTERISED STRESS TEST
- DENTAL
- ADVANCED DENTISTRY
- PHYSIOTHERAPY
- AUDIOMETRY & SPEECH THERAPY
- FULL BODY HEALTH CHECKUPS
- CORPORATE HEALTH CHECKUPS



| | |
|---|--|
| Patient's Name : MR ANUPAM SHRIVASTAVA | Lab No. : LKD4668 *LKD4668* |
| Referred By Dr : MEDIWHEEL | Reg. Date : 15-Nov-2024 9:00 am |
| Sex : MALE Age : 57 Years | Report Date : 15-Nov-2024 5:14 pm |
| Collected At : YOGI NAGAR MAIN BRANCH | Print Date : 16-Nov-2024 7:17 pm |

BLOOD GROUP

| TEST | RESULT |
|-------------|----------|
| Blood Group | 'AB' |
| Rh Factor | Positive |

----- End of Report -----

Checked By
JAY

DR. BHAVINI KAMDAR
MD (PATH) MUM

- BORIVALI CENTRE** 1ST FLR., YOGI AVENUE, YOGI NAGAR, BORIVALI (W), MUMBAI - 400092 • TEL: 2619 8888 / 2619 1176 • MOB: 99232 99231
- KANDIVALI CENTRE** MARWARI SURVODARSHAN SOC., SATYANAGAR RD., MARWARI NAGAR, KANDIVALI (W), MUMBAI - 47 • TEL: 2661 0650 / 2622 8888 / 2668 2888 • MOB: 99232 91451
- KANDIVALI CENTRE** SHOP NO. 44/1A, EMP ST, EVERSHINE MILLENIUM PARADISE, THAKUR WILAGE, 228 FEET ROAD, KANDIVALI (E) MUMBAI - 400016 • TEL: 2386 7171 / 80288 81641
- DAKSHIN CENTRE** HILARIO APARTMENT, KANDERPADA JUNCTION, DAKSHIN (W), MUMBAI - 400068 • TEL: 2663 2427 • MOB: 99232 99234
- GORAI CENTRE** VICTORY HEIGHTS, GORAI MAIN ROAD, OPP SUVISHVA SCHOOL, BORIVALI (W), MUMBAI - 400092 • TEL: 2668 8288 • MOB: 99232 99235 / 72000 62888
- GOREGAON CENTRE** MID. ROAD, NEAR JAIN MANDIR, GOREGAON (W), MUMBAI - 400063 • TEL: 2672 3298 / 2672 3391 • MOB: 99232 99236

- COMPUT. PATHOLOGY • ALLERGY TESTING
- DIGITAL WHOLE BODY X-RAYS
- DIGITAL ED SONOGRAPHY
- DIGITAL WHOLE BODY COLOUR DOPPLER
- DIGITAL 3-D SCHE WITH COLOUR DOPPLER
- E.C.G. • LUNG FUNCTION TEST
- MAMMOGRAPHY & BONE MINERAL DENSITOMETRY

- COMPUTERISED STRESS TEST
- DENTAL
- ADVANCED DENTISTRY
- PHYSIOTHERAPY
- AUDIOMETRY & SPEECH THERAPY
- FULL BODY HEALTH CHECKUPS
- CORPORATE HEALTH CHECKUPS



| | |
|---|--|
| Patient's Name : MR ANUPAM SHRIVASTAVA | Lab No. : LKD4668 *LKD4668* |
| Referred By Dr : MEDIWHEEL | Reg. Date : 15-Nov-2024 9:00 am |
| Sex : MALE Age : 57 Years | Report Date : 15-Nov-2024 2:14 pm |
| Collected At : YOGI NAGAR MAIN BRANCH | Print Date : 16-Nov-2024 7:17 pm |

BLOOD SUGAR REPORT

| TEST | RESULT | UNITS | NORMAL VALUES |
|-----------------------------|--------|-------|---|
| BLOOD SUGAR FASTING | 73.4 | mg/dL | Normal: 70-110 mg/dL Impaired Fasting Glucose(IFG): 110 -125 Diabetes mellitus: >= 126 (on more than one occasion) |
| BLOOD SUGAR (Post prandial) | 85.2 | mg/dl | Normal: 70-140 mg/dL Impaired Tolerance: 140-199 Diabetes mellitus: >= 200 (on more than one occasion) |

Method: GOD - POD Enzymatic on Erba EM 200 Random access analyser

Comment:

Blood suagr values are known to be affected by several factors like food, stress and medication. So all discrepant results should be confirmed with repeat sample collection.

----- End of Report -----

Checked By
JAY

DR. BHAVINI KAMDAR
MD (PATH) MUM

- BORIVALI CENTRE** 1ST FLR., YASH AVENUE, YASH NAGAR, BORIVALI (W), MUMBAI - 400092 • TEL: 2610 8000 / 2610 1176 • MOB: 99222 0001
- KANDIVALI CENTRE** MARWARI SURVIVARSHAN SOC., SATYANAGAR RD., MARWARI NAGAR, (KANDIVALI (W)), MUMBAI - 47. • TEL: 2661 0000 / 2661 0001 / 2661 2000 • MOB: 90220 91451
- KANDIVALI CENTRE** SHOP NO. 44/44A EMP ST. EVERSHINE MILLENIUM PARADISE, THAKUR WILINGS, 620 FEET ROAD, KANDIVALI (E) MUMBAI - 400016 • TEL: 2666 7071 / 26288 81641
- ORHISAR CENTRE** HILANER APARTMENT, KANDERPADA JUNCTION, DAKSHIN (W), MUMBAI - 400068 • TEL: 2663 2400 • MOB: 90220 90004
- GORAI CENTRE** VICTORY HEIGHTS, GOPAL MAIN ROAD, OPP SUVISHVA SCHOOL, BORIVALI (W), MUMBAI - 400092. • TEL: 2666 0000 • MOB: 90220 90000 / 70200 00000
- GOREGAON CENTRE** NLD ROAD, NEAR JAIN MANDIR, GOREGAON (W), MUMBAI - 400063. • TEL: 2672 3000 / 2672 3101 • MOB: 90210 00000

- COMPUT. PATHOLOGY • ALLERGY TESTING
- DIGITAL WHOLE BODY X-RAYS
- DIGITAL ED SONOGRAPHY
- DIGITAL WHOLE BODY COLOUR DOPPLER
- DIGITAL 3-D SCAN WITH COLOUR DOPPLER
- E.C.G. • LUNG FUNCTION TEST
- MAMMOGRAPHY & BONE MINERAL DENSITOMETRY

- COMPUTERISED STRESS TEST
- DENTAL
- ADVANCED DENTISTRY
- PHYSIOTHERAPY
- AUDIOMETRY & SPEECH THERAPY
- FULL BODY HEALTH CHECKUPS
- CORPORATE HEALTH CHECKUPS



HEALTHCARE

MEDICAL CENTRE & DIAGNOSTICS

Patient's Name : MR ANUPAM SHRIVASTAVA
Referred By Dr : MEDIWHEEL
Sex : MALE Age : 57 Years
Collected At : YOGI NAGAR MAIN BRANCH

Lab No. : LKD4668 *LKD4668*
Reg. Date : 15-Nov-2024 9:00 am
Report Date : 15-Nov-2024 4:20 pm
Print Date : 16-Nov-2024 7:17 pm

COMPLETE BLOOD COUNT

| TEST | RESULT | UNITS | NORMAL VALUES |
|----------------------------|-------------------------|-------------|--------------------------------------|
| Haemoglobin | 12.4 | gm % | Male : 13 - 17.0 gm% |
| Erythrocytes (Total RBCs) | 4.55 | mill. / cmm | Male : 4.2 - 5.8mill. / cmm |
| PCV | 40.4 | % | Male : 37 - 51 % |
| MCV | 88.70 | fl | 80- 96 fl |
| MCH | 27.30 | pg | 27 - 32 pg |
| MCHC | 30.80 | gm% | 32 - 37 gm% |
| RDW | 13.8 | % | 12 - 14.5 |
| <u>TOTAL WBC COUNT</u> | | | |
| TOTAL WBC COUNT | 5860 | / cumm | 4,000 - 11,000 |
| <u>DIFFERENTIAL COUNT</u> | | | |
| Neutrophils | 70 | % | 40 - 75 |
| Lymphocytes | 25 | % | 20 - 40 |
| Eosinophils | 03 | % | 0 - 6 |
| Monocytes | 02 | % | 2 - 8 |
| Platelet count | 155000 | Lacs/cmm | 150000-450000 |
| <u>PERIPHERAL SMEAR</u> | | | |
| RBC Morphology | Normocytic Normochromic | | |
| WBC Morphology | Normal | | |
| Platelets Morphology | Megaplatelets Seen | | |
| ESR (westergren's method) | 10 | mm/hr | Male: 0 - 10 mm Female: 0 - 20 mm |

----- End of Report -----

Checked By
JAY

DR. BHAVINI KAMDAR
MD (PATH) MUM

- BORIVALI CENTRE** 137 P.L., YOGI AVENUE, YOGI NAGAR, BORIVALI (W), MUMBAI - 400092 • TEL: 2610 8888 / 2610 1176 • MOB: 99232 0001
- KANDIVALI CENTRE** BHAVINI SURVODARSHAN SOC., SATYANAGAR RD., MARAAR NAGAR, (KANDIVALI (W)), MUMBAI - 40 • TEL: 2611 0050 / 2611 0051 / 2611 2000 • MOB: 99232 51451
- KANDIVALI CENTRE** SHOP NO. 44/44 EMP. ST. EVERSHINE MILLENIUM PARADISE, THAKUR NALLAGE, 220 FEET ROAD, KANDIVALI (E) MUMBAI - 400016 • TEL: 2626 7171 / 26266 81641
- ORHISAR CENTRE** HILARIN APARTMENT, KANDERPADA JUNCTION, DAKSHIN (W), MUMBAI - 400068 • TEL: 2693 2427 • MOB: 99232 50304
- GORAI CENTRE** VICTORY HEIGHTS, GORAI MAIN ROAD, OPP. SURIYA SCHOOL, BORIVALI (W), MUMBAI - 400092 • TEL: 2699 0000 • MOB: 99232 0000 / 72000 0000
- GORGAON CENTRE** N.D. ROAD, NEAR JAIN MANDIR, GORGAON (W), MUMBAI - 400063 • TEL: 2678 2000 / 2678 2101 • MOB: 99232 0000

- COMPUT. PATHOLOGY • ALLERGY TESTING
- DIGITAL WHOLE BODY X-RAYS
- DIGITAL ED SONOGRAPHY
- DIGITAL WHOLE BODY COLOUR DOPPLER
- DIGITAL 3-D SCHE WITH COLOUR DOPPLER
- E.C.G. • LUNG FUNCTION TEST
- MAMMOGRAPHY & BONE MINERAL DENSITOMETRY

- COMPUTERISED STRESS TEST
- DENTAL
- ADVANCED DENTISTRY
- PHYSIOTHERAPY
- AUDIOMETRY & SPEECH THERAPY
- FULL BODY HEALTH CHECKUPS
- CORPORATE HEALTH CHECKUPS



| | |
|---|--|
| Patient's Name : MR ANUPAM SHRIVASTAVA | Lab No. : LKD4668 *LKD4668* |
| Referred By Dr : MEDIWHEEL | Reg. Date : 15-Nov-2024 9:00 am |
| Sex : MALE Age : 57 Years | Report Date : 15-Nov-2024 3:20 pm |
| Collected At : YOGI NAGAR MAIN BRANCH | Print Date : 16-Nov-2024 7:17 pm |

GLYCOSYLATED HAEMOGLOBIN (HbA1c)

| TEST | RESULT | UNITS | NORMAL VALUES |
|---------------------------|--------|-------|---------------|
| HBA1C | 5.2 | % | 4 - 5.7 % |
| ESTIMATED AVERAGE GLUCOSE | 102.54 | | |
| METHOD : NEPHELOMETRY | | | |

DIAGNOSTIC CRITERIA FOR DIABETES:

Normal: Less than 5.7%
 Impaired glucose tolerance: 5.8% to 6.4%
 Diabetes: 6.5% or more

CONTROL CRITERIA IN DIABETICS:

Optimal control: 7.0% or less
 Fair control: 7.0% to 8.0%
 Poor control: More than 8.0%

Comment :

HbA1c values should not used in diagnosis of Diabetes Mellitus and are marker of glycaemic control in known cases of Diabetes Mellitus.

----- End of Report -----

* RECHECKED & CONFIRMED

Checked By
 JAY

DR. BHAVINI KAMDAR
 MD (PATH) MUM

- BORIVALI CENTRE** 1ST FLR., YASHI AVENUE, YASHI NAGAR, BORIVALI (W), MUMBAI - 400092 • TEL: 2610 8000 / 2610 1176 • MOB: 99222 0000
- KAJIVALI CENTRE** MANAVI SURVODARSHAN SOC., SATYANAGAR RD., MANAVI NAGAR, (KAJIVALI) (W), MUMBAI - 47. • TEL: 2661 0000 / 2661 0000 / 2661 0000 • MOB: 90220 91451
- KANDIVALI CENTRE** SHOP NO. 44/44A EMP ST. EVERSHINE MILLENIUM PARADISE, THAKUR WILAGE, 620 FEET ROAD, KANDIVALI (E) MUMBAI - 400016 • TEL: 2326 7171 / 2326 81641
- ORHISAR CENTRE** HILANIR APARTMENT, KANDERPADA JUNCTION, DAKSHIN (W), MUMBAI - 400068 • TEL: 2663 2400 • MOB: 90220 90304
- GDRAI CENTRE** VICTORY HEIGHTS, GDRAI MAIN ROAD, OPP SUVISHVA SCHOOL, BORIVALI (W), MUMBAI - 400092 • TEL: 2666 0000 • MOB: 90220 90304 / 70220 0000
- GOREGAON CENTRE** MID. ROAD, NEAR JAIN MANDIR, GOREGAON (W), MUMBAI - 400063 • TEL: 2672 0000 / 2672 0000 • MOB: 90220 90304

- COMPUT. PATHOLOGY • ALLERGY TESTING
- DIGITAL WHOLE BODY X-RAYS
- DIGITAL ED SONOGRAPHY
- DIGITAL WHOLE BODY COLOUR DOPPLER
- DIGITAL 3-D SCAN WITH COLOUR DOPPLER
- E.C.G. • LUNG FUNCTION TEST
- MAMMOGRAPHY & BONE MINERAL DENSITOMETRY

- COMPUTERISED STRESS TEST
- DENTAL
- ADVANCED DENTISTRY
- PHYSIOTHERAPY
- AUDIOMETRY & SPEECH THERAPY
- FULL BODY HEALTH CHECKUPS
- CORPORATE HEALTH CHECKUPS



| | |
|---|--|
| Patient's Name : MR ANUPAM SHRIVASTAVA | Lab No. : LKD4668 *LKD4668* |
| Referred By Dr : MEDIWHEEL | Reg. Date : 15-Nov-2024 9:00 am |
| Sex : MALE Age : 57 Years | Report Date : 15-Nov-2024 1:34 pm |
| Collected At : YOGI NAGAR MAIN BRANCH | Print Date : 16-Nov-2024 7:17 pm |

LIPID PROFILE

| TEST | RESULT | UNITS | NORMAL VALUES |
|-------------------|--------|---------|---|
| SR. CHOLESTEROL | 228 | mg / dl | Desirable: < 200 mg/dl Borderline High: 200-239 mg/dl High: >= 240 mg/dl |
| SR. TRIGLYCERIDES | 159.4 | mg / dl | Normal: < 150 mg/dl Borderline High: 150-199 mg/dl High: 200-499 mg/dl Very High: >= 500 mg/dl |
| HDL CHOLESTEROL | 45.1 | mg / dl | 35.3 - 79.5 mg / dl |
| VLDL | 31.88 | mg / dl | 6 - 38 mg / dl |
| LDL CHOLESTEROL | 151.02 | mg / dl | Optimal: < 100 mg/dl Near Optimal: 100-129 mg/dl Borderline high: 130-159 mg/dl High: 160-189 mg/dl Very High: >= 190 mg/dl |
| CHOLESTEROL / HDL | 5.06 | | < 5 |
| LDL / HDL | 3.35 | | < 3.5 |

NOTE: Reference Interval as per National Cholesterol Education Program (NCEP) Adult Treatment Panel III Report. Lower HDL values are associated with increased risk of atherosclerosis. Cholesterol/HDL Ratio below 5.1 is statistically associated with decreased incidence of heart disease.

----- End of Report -----

Checked By
JAY

DR. BHAVINI KAMDAR
MD (PATH) MUM

- BORIVALI CENTRE** 137 P.L., YASHI AVENUE, YOGI NAGAR, BORIVALI (W), MUMBAI - 400092 • TEL: 2610 8080 / 2610 1176 • MOB: 99232 0001
- KANDIVALI CENTRE** MARAVJI SURVODARSHAN SOC., SATYANAGAR RD., MARAVJI NAGAR, (KANDIVALI (W)), MUMBAI - 47 • TEL: 2610 0050 / 2610 0051 / 2610 2000 • MOB: 99232 51451
- KANDIVALI CENTRE** SHOP NO. 44/44A EMP ST. EVERSHINE MILLENIUM PARADISE, THAKUR NALLAGE, 220 FEET ROAD, KANDIVALI (E) MUMBAI - 400016 • TEL: 2610 7171 / 2610 81641
- ORHISAR CENTRE** HILARIO APARTMENT, KANDERPADA JUNCTION, DAKSHIN (W), MUMBAI - 400068 • TEL: 2610 2427 • MOB: 99232 50204
- GOREGAON CENTRE** VICTORY HEIGHTS, BOPAI MAIN ROAD, OPP. SURIYA SCHOOL, BOPAI (W), MUMBAI - 400033 • TEL: 2610 0000 • MOB: 99232 0000 / 72000 0000
- GOREGAON CENTRE** M.L. ROAD, NEAR JAIN MANDIR, GOREGAON (W), MUMBAI - 400063 • TEL: 2610 2000 / 2610 1176 • MOB: 99232 0000

- COMPUT. PATHOLOGY • ALLERGY TESTING
- DIGITAL WHOLE BODY X-RAYS
- DIGITAL ED SONOGRAPHY
- DIGITAL WHOLE BODY COLOUR DOPPLER
- DIGITAL 3-D SCHE WITH COLOUR DOPPLER
- E.C.G. • LUNG FUNCTION TEST
- MAMMOGRAPHY & BONE MINERAL DENSITOMETRY

- COMPUTERISED STRESS TEST
- DENTAL
- ADVANCED DENTISTRY
- PHYSIOTHERAPY
- AUDIOMETRY & SPEECH THERAPY
- FULL BODY HEALTH CHECKUPS
- CORPORATE HEALTH CHECKUPS



Patient's Name : MR ANUPAM SHRIVASTAVA
Referred By Dr : MEDIWHEEL
Sex : MALE **Age :** 57 Years
Collected At : YOGI NAGAR MAIN BRANCH

Lab No. : LKD4668 *LKD4668*
Reg. Date : 15-Nov-2024 9:00 am
Report Date : 15-Nov-2024 1:34 pm
Print Date : 16-Nov-2024 7:17 pm

LIVER FUNCTION TEST

| TEST | RESULT | UNITS | NORMAL VALUES |
|----------------------|--------|---------|---|
| Bilirubin Total | 0.6 | mg / dl | 0 - 1.0 mg / dl |
| Bilirubin Direct | 0.24 | mg / dl | 0 - 0.4 mg / dl |
| Bilirubin Indirect | 0.36 | mg/dl | UPTO 0.8 mg / dl |
| S.G.P.T. | 17.60 | U / L | Up to 45 U / L |
| S.G.O.T. | 24.40 | U / L | Up to 46 U / L |
| Alkaline Phosphatase | 76.00 | U/l | 1 - 12 Years: 54 - 369 U/l 20 - 59 Years: 53 - 128 U/l > 60 Years: 56 - 119 U/l |
| Total Proteins | 7.17 | gm / dl | 6.4 - 8.3 gm / dl |
| Albumin | 4.01 | gm / dl | 3.5 - 5.2 gm / dl |
| Globulin | 3.16 | mg/dl | 2 - 3.5 mg / dl |
| A / G Ratio | 1.27 | | 1.0- 2.3 |
| GGT | 36.6 | IU/L | 55 IU/L |

----- End of Report -----

Checked By
JAY

DR. BHAVINI KAMDAR
MD (PATH) MUM

- BORIVALI CENTRE** 1ST FLR., YOGI AVENUE, YOGI NAGAR, BORIVALI (W), MUMBAI - 400092 • TEL: 2610 8085 / 2610 1176 • MOB: 99232 0001
- KANDIVALI CENTRE** MAHARAJ SURYAKARSHAN SOC., SATYANAGAR RD., MAHARAJ NAGAR, CHANDIVALI (W), MUMBAI - 47 • TEL: 2611 0050 / 2611 0051 / 2611 2000 • MOB: 90220 91451
- KANDIVALI CENTRE** SHOP NO. 44/1A, EMP ST., EVERSHINE MILLENIUM PARADISE, THAKUR WILAGE, 220 FEET ROAD, KANDIVALI (E) MUMBAI - 400016 • TEL: 2626 7171 / 26266 81641
- ORHISAR CENTRE** HILARIO APARTMENT, KANDERKODA JUNCTION, DAKSHIN (W), MUMBAI - 400068 • TEL: 2693 2427 • MOB: 98220 98204
- GDRAI CENTRE** VICTORY HEIGHTS, GDRAI MAIN ROAD, OPP. SURESH SCHOOL, BORIVALI (W), MUMBAI - 400092 • TEL: 2699 0000 • MOB: 98220 98204 / 72000 00000
- GDREDAON CENTRE** MID. ROAD, NEAR JAIN MANDIR, GDREDAON (W), MUMBAI - 400063 • TEL: 2672 3298 / 2672 3191 • MOB: 98220 98204

- COMPUT. PATHOLOGY • ALLERGY TESTING
- DIGITAL WHOLE BODY X-RAYS
- DIGITAL ED SONOGRAPHY
- DIGITAL WHOLE BODY COLOUR DOPPLER
- DIGITAL 3-D SCHE WITH COLOUR DOPPLER
- E.C.G. • LUNG FUNCTION TEST
- MAMMOGRAPHY & BONE MINERAL DENSITOMETRY

- COMPUTERISED STRESS TEST
- DENTAL
- ADVANCED DENTISTRY
- PHYSIOTHERAPY
- AUDIOMETRY & SPEECH THERAPY
- FULL BODY HEALTH CHECKUPS
- CORPORATE HEALTH CHECKUPS



Patient's Name : MR ANUPAM SHRIVASTAVA
Referred By Dr : MEDIWHEEL
Sex : MALE Age : 57 Years
Collected At : YOGI NAGAR MAIN BRANCH

Lab No. : LKD4668 *LKD4668*
Reg. Date : 15-Nov-2024 9:00 am
Report Date : 15-Nov-2024 5:28 pm
Print Date : 16-Nov-2024 7:17 pm

PSA

| TEST | RESULT | UNITS | NORMAL VALUES |
|---------------------------|--------|-------|----------------|
| Prostate Specific Antigen | 2.168 | ng/ml | < = 4.03 ng/ml |
| Method | CLIA | | |

Interpretation :

PSA exists in serum mainly in two forms, complexed to alpha- 1 -anti-chymotrypsin and unbound (free PSA). Increases in prostatic glandular size and tissue damage caused by benign prostatic hypertrophy, prostatitis, or prostate cancer may increase circulating PSA levels. Transient increase in PSA can also be seen following per rectal digital or sonological examinations.

----- End of Report -----

Checked By
JAY

DR. BHAVINI KAMDAR
MD (PATH) MUM

- BORIVALI CENTRE** 187 P.L., YOGI AVENUE, YOGI NAGAR, BORIVALI (W), MUMBAI - 400092 • TEL: 2610 8080 / 2610 1176 • MOB: 99222 0001
- KANDIVALI CENTRE** MARAVJI SURVODARSHAN SOC., SATYANAGAR RD., MARAVJI NAGAR, (KANDIVALI (W)), MUMBAI - 47. • TEL: 2661 0050 / 2633 0005 / 2668 2000 • MOB: 90220 91451
- KANDIVALI CENTRE** SHOP NO. 44/1A, EMP. ST. EVERSHINE MILLENIUM PARADISE, THAKUR WILLAGE, 620 FEET ROAD, KANDIVALI (E) MUMBAI - 400016 • TEL: 2326 7171 / 80228 81641
- ORHISAR CENTRE** HILARIO APARTMENT, KANDERPADA JUNCTION, DAKSHIN (W), MUMBAI - 400068 • TEL: 2693 2427 • MOB: 98220 98204
- GDRAI CENTRE** VICTORY HEIGHTS, GDRAI MAIN ROAD, OPP. SURESH SCHOOL, BORIVALI (W), MUMBAI - 400092 • TEL: 2668 0000 • MOB: 98220 98204 / 73220 0000
- GOREGAON CENTRE** N.D. ROAD, NEAR JAIN MANDIR, GOREGAON (W), MUMBAI - 400063 • TEL: 2672 3298 / 2672 3191 • MOB: 99213 81808



| | |
|---|--|
| Patient's Name : MR ANUPAM SHRIVASTAVA | Lab No. : LKD4668 *LKD4668* |
| Referred By Dr : MEDIWHEEL | Reg. Date : 15-Nov-2024 9:00 am |
| Sex : MALE Age : 57 Years | Report Date : 15-Nov-2024 5:28 pm |
| Collected At : YOGI NAGAR MAIN BRANCH | Print Date : 16-Nov-2024 7:17 pm |

T3 T4 TSH

| TEST | RESULT | UNITS | NORMAL VALUES |
|-----------------------------------|---------|--------|--|
| T3 [Tri - iodothyronine] | 114.221 | ng/dl | 91.14 - 237.61 ng/dl |
| T4 [Thyroxine] | 7.029 | ug/dl | 4.71 - 13.20 ug/dl |
| TSH [Thyroid Stimulating Hormone] | 2.399 | uIU/mL | HYPOTHYROID : Less than 4.71 µg/dl 0.3 - 4.3 uIU/ml Hypothyroid > 15.0 Hyperthyroid : < 0.3 First Trimester : 0.1 - 2.5 Second Trimester : 0.2 - 3.0 Third Trimester : 0.3 - 3.0 |

METHOD: CLIA

Interpretation :

1. TSH results between 4.5 to 15 show considerable physiologic & seasonal variation, suggest clinical correlation or repeat testing with fresh sample.
2. TSH values may be transiently altered because of non thyroidal illness like severe infections, liver disease, renal and heart failure , severe burns , trauma and surgery etc.
3. Drugs that decrease TSH values e.g: L dopa, Glucocorticoid Drugs that increase TSH values e.g Iodine, Lithium, Amiodarone.
4. Total T3 & T4 Values may also be altered in other conditions due to changes in serum proteins or binding sites Pregnancy. Drugs (Androgens, Estrogens. O C Pills, Phenytoin). Nephrosis etc. In such cases Free T3 and Free T4 give corrected values.

----- End of Report -----

Checked By
JAY

DR. BHAVINI KAMDAR
MD (PATH) MUM

- + COMPUT. PATHOLOGY + ALLERGY TESTING
- + DIGITAL WHOLE BODY X-RAYS
- + DIGITAL ED SONOGRAPHY
- + DIGITAL WHOLE BODY COLOUR DOPPLER
- + DIGITAL 3-D BOLD WITH COLOUR DOPPLER
- + E.C.G. + LUNG FUNCTION TEST
- + MAMMOGRAPHY + BONE MINERAL DENSITOMETRY

- + COMPUTERISED STRESS TEST
- + DENTAL
- + ADVANCED DENTISTRY
- + PHYSIOTHERAPY
- + AUDIOMETRY + SPEECH THERAPY
- + FULL BODY HEALTH CHECKUPS
- + CORPORATE HEALTH CHECKUPS



Patient's Name : MR ANUPAM SHRIVASTAVA
Referred By Dr : MEDIWHEEL
Sex : MALE Age : 57 Years
Collected At : YOGI NAGAR MAIN BRANCH

Lab No. : LKD4668 *LKD4668*
Reg. Date : 15-Nov-2024 9:00 am
Report Date : 15-Nov-2024 3:47 pm
Print Date : 16-Nov-2024 7:17 pm

URINE ROUTINE & MICROSCOPY

| TEST | RESULT |
|---|---------------|
| <u>PHYSICAL EXAMINATION</u> | |
| Quantity | 15 ml |
| Colour | Pale yellow |
| Appearance | Slightly Hazy |
| Deposit | Absent |
| pH | Acidic (5.0) |
| Specific Gravity | 1.015 |
| <u>CHEMICAL EXAMINATION</u> | |
| Proteins | Absent |
| Sugar | Absent |
| Ketone | Absent |
| Occult Blood | Absent |
| Bile Pigment | Absent |
| Bile Salts | Absent |
| Urobilinogen | Normal |
| <u>MICROSCOPIC EXAMINATION OF CENTRIFUGED DEPOSIT</u> | |
| Red Blood Cells | Absent |
| Pus Cells | 1-2/ hpf |
| Epithelial Cells | 1-2/ hpf |
| Casts | Not seen |
| Crystals | Not seen |
| Yeast | Not seen |
| Bacteria | Absent |

Checked By
JAY

DR. BHAVINI KAMDAR
 MD (PATH) MUM

- BORIVALI CENTRE** 1ST FL., YOGI AVENUE, YOGI NAGAR, BORIVALI (W), MUMBAI - 400092 - TEL: 2610 8888 / 2610 1176 - MOB: 99222 0001
- KANDIVALI CENTRE** MARAWATI SURVIVORSHAH SOC., SATYANAGAR RD., MARAWATI NAGAR, (KANDIVALI (W)), MUMBAI - 47. - TEL: 2610 0050 / 2610 0051 / 2610 2000 - MOB: 99222 51451
- KANDIVALI CENTRE** SHOP NO. 44/44A EMP. ST. EVERSHINE MILLENIUM PARADISE, THAKUR NALLAGE, 220 FEET ROAD, KANDIVALI (E) MUMBAI - 400016 - TEL: 2610 7171 / 2610 81641
- ORHISAR CENTRE** HILARIO APARTMENT, KANDARPADA JUNCTION, DAKSHIN (W), MUMBAI - 400068 - TEL: 2610 2427 - MOB: 99222 50304
- GORAI CENTRE** VICTORY HEIGHTS, GOPAL MAIN ROAD, OPP. SURESH SCHOOL, BORIVALI (W), MUMBAI - 400092 - TEL: 2610 0000 - MOB: 99222 0000 / 72000 0000
- GORGAON CENTRE** MID. ROAD, NEAR JAIN MANDIR, GORGAON (W), MUMBAI - 400063 - TEL: 2610 2000 / 2610 2101 - MOB: 99222 0000

- COMPUTATIONAL PATHOLOGY • ALLERGY TESTING
- DIGITAL WHOLE BODY X-RAYS
- DIGITAL ED SONOGRAPHY
- DIGITAL WHOLE BODY COLOUR DOPPLER
- DIGITAL 3-D ECHO WITH COLOUR DOPPLER
- E.C.G. • LUNG FUNCTION TEST
- MAMMOGRAPHY & BONE MINERAL DENSITOMETRY

- COMPUTERISED STRESS TEST
- DENTAL
- ADVANCED DENTISTRY
- PHYSIOTHERAPY
- AUDIOMETRY & SPEECH THERAPY
- FULL BODY HEALTH CHECKUPS
- CORPORATE HEALTH CHECKUPS



HEALTHCARE

MEDICAL CENTRE & DIAGNOSTICS

Patient's Name : MR ANUPAM SHRIVASTAVA
 Referred By Dr : MEDIWHEEL
 Sex : MALE Age : 57 Years
 Collected At : YOGI NAGAR MAIN BRANCH

Lab No. : LKD4668 *LKD4668*
 Reg. Date : 15-Nov-2024 9:00 am
 Report Date : 15-Nov-2024 3:47 pm
 Print Date : 16-Nov-2024 7:17 pm

----- End of Report -----

Checked By
 JAY

DR. BHAVINI KAMDAR
 MD (PATH) MUM

- BORIVALI CENTRE** 1ST FLR., YASH AVENUE, YASH NAGAR, BORIVALI (W), MUMBAI - 400092 • TEL: 2610 8000 / 2610 1176 • MOB.: 99220 0001
- KANDIVALI CENTRE** MAHARAJ SURYAKARSHAN SOC., SATYANAGAR RD., MAHARAJ NAGAR, KANDIVALI (W), MUMBAI - 47. • TEL: 2661 0000 / 2622 0000 / 2668 0000 • MOB.: 90220 51451
- KANDIVALI CENTRE** SHOP NO. 44/1A, EMP ST, EVERSHINE MILLENIUM PARADISE, THAKUR WILAGE, 520 FEET ROAD, KANDIVALI (E) MUMBAI - 400016 • TEL: 2326 7071 / 80220 81641
- ORHISAR CENTRE** HILARIO APARTMENT, KANDERPADA JUNCTION, DAKSHIN (W), MUMBAI - 400068 • TEL: 2693 2427 • MOB.: 90220 50304
- GDRAI CENTRE** VICTORY HEIGHTS, GDRAI MAIN ROAD, OPP SUVISHVA SCHOOL, BORIVALI (W), MUMBAI - 400092 • TEL: 2668 0000 • MOB: 90220 80330 / 70220 00000
- GDREDAON CENTRE** M.L. ROAD, NEAR JAIN MANDIR, GDREDAON (W), MUMBAI - 400663 • TEL: 2672 0000 / 2672 0001 • MOB: 90220 00000

Health Check up Booking Request(22E38989)

2 messages

Mediwheel <wellness@mediwheel.in>
To: healthcare.medicals@gmail.com
Cc: customercare@mediwheel.in

Thu, Nov 14, 2024 at 1:57 PM

**011-41195959****Dear Healthcare Medical Centre and Diagnostics**

We have received a booking request with the following details. Provide your confirmation by clicking on the Yes button.

You confirm this booking? Yes No

Name : Anupam Shrivastava
Contact Details : 9424419421
Hospital Package Name : Mediwheel Full Body Health Checkup Male Above 40
Location : 1st Floor, Yogi Avenue, Yogi Nagar, behind Vakharia institute, Borivali (W)
Appointment Date : 15-11-2024

| Member Information | | |
|------------------------|---------|--------|
| Booked Member Name: | Age | Gender |
| MR. SHRIVASTAVA ANUPAM | 57 year | Male |

Tests included in this Package

- Thyroid Profile
- Prostate Specific Antigen (PSA Male)
- Liver Profile
- Kidney Profile
- Lipid Profile
- HbA1c
- CBC
- Urine Sugar PP
- Urine Sugar Fasting
- Blood Glucose (Post Prandial)
- Blood Group
- Blood Glucose (Fasting)
- ESR
- Stool Test
- ECG
- USG Whole Abdomen
- Chest X-ray
- TMT OR 2D ECHO (Any 1) Chosen By Candidate
- Eye Check-up Consultation
- Dental Consultation
- General Physician Consultation

आयकर विभाग
INCOME TAX DEPARTMENT



भारत सरकार
GOVT. OF INDIA



स्थायी लेखा संख्या कार्ड
Permanent Account Number Card

AHWPS9381F

नाम / Name
ANUPAM SHRIVASTAVA
पिता का नाम / Father's Name
HARI CHARANRAI SHRIVASTAVA

जन्म की तारीख /
Date of Birth
01/04/1967

हस्ताक्षर / Signature

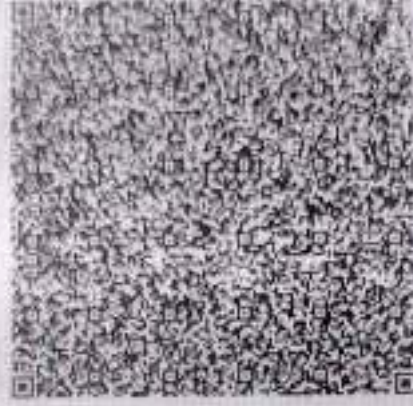

03052019

Dr. MURDAR RAI
MBBS, DFC, OMA, CAP, RADIOLOGY (FGDCC)
Reg. No.: 2018/115643

HEALTHCARE
Medical Centre And Diagnostics
Yog Avenue, Yogi Nagar,
Borivali (West), Mumbai - 400 072.
Tel.: 23986985 / 25986535

- COMPU. PATHOLOGY - ALLERGY TESTING
- DIGITAL WHOLE BODY X-RAYS
- DIGITAL 3D SONOGRAPHY
- DIGITAL WHOLE BODY COLOUR DOPPLER
- DIGITAL 2-D ECHO WITH COLOUR DOPPLER
- E.C.G. - LUNG FUNCTION TEST
- MAMMOGRAPHY & BONE MINERAL DENSITOMETRY

- COMPUTERISED STRESS TEST
- DENTAL
- ADVANCED DENTISTRY
- PHYSIOTHERAPY
- AUDIOMETRY & SPEECH THERAPY
- FULL BODY HEALTH CHECK-UPS
- CORPORATE HEALTH CHECKUPS



| | | | |
|--------------|-----------------------|------|----------|
| NAME | MR ANUPAM SHRIVASTAVA | DATE | 15-11-24 |
| HEIGHT-181CM | WEIGHT-77.6KG | AGE | 55YRS |
| REFERRED BY | MEDIWHEEL | SEX | MALE |

| | |
|--|---|
| PRESENT COMPLAINT: NIL | |
| PAST HISTORY: K/C/O HYPERTENSION SINCE 15 DAYS ON TAB NEBICARD 2.5MG . FUNGAL INFECTION IN NAILS TAKEN TREATMENT UNDER DR VIVEK MISHRA. | |
| ALLERGY: NIL | HABIT- NIL APPETITE: GOOD |
| BLADDER: NAD | BOWEL: CONSTIPATION |
| FAMILY HISTORY: FATHER - EXPIRED DUE TO CARDIAC ARREST. MOTHER - 85YRS K/C/O DM / HTN. | |
| GENERAL EXAMINATION: ADVICE- | |
| P-68 / MIN | BP-130/80MMHG |
| PALLOR: NIL ICTERUS: NIL | <i>Tab Rosuvastatin 5mg 0 to 2 months</i> |
| OEDEMA: NIL OTHERS: NAD | <i>Ref to Urologist</i> |
| RS: AEBE CVS-NAD | |
| PA: SOFT CNS-CONSCIOUS | |
| XANTHELESMA BELOW BOTH EYE | |
| | DR. Y. J. MEHTA [M.D.] |
| INVESTIGATION: | |
| | |
| | |

Dr. NUPUR RAI
MBBS, DIPLOMA CARDIOLOGY (PGDCC)
Reg. No.: 2018115643

HEALTHCARE
Medical Centre & Diagnostics
Yashwantrao Chavan Nagar,
Borivli (West), Mumbai - 400 092.
Tel: 022-2552-2115

• COMPU. PATHOLOGY • ALLERGY TESTING
• DIGITAL WHOLE BODY X-RAYS
• DIGITAL 3D SONOGRAPHY
• DIGITAL WHOLE BODY COLOUR DOPPLER
• DIGITAL 2-D ECHO WITH COLOUR DOPPLER
• E.C.G. • LUNG FUNCTION TEST
• MAMMOGRAPHY & BONE MINERAL DENSITOMETRY

• COMPUTERISED STRESS TEST
• DENTAL
• ADVANCED DENTISTRY
• PHYSIOTHERAPY
• AUDIOLOGY & SPEECH THERAPY
• FULL BODY HEALTH CHECK-UPS
• CORPORATE HEALTH CHECKUPS



HEALTHCARE
MEDICAL CENTRE & DIAGNOSTICS

Patient's Name : MR ANUPAM SHRIVASTAVA

Lab No. : LKD4668*LKD4668*

Referred By Dr : MEDIWHEEL

Reg. Date : 15-Nov-2024 9:00 am

Sex : MALE Age : 57 Years

Report Date : 15-Nov-2024 10:08 am

Collected At : YOGI NAGAR MAIN BRANCH

Print Date : 15-Nov-2024 12:33 pm

X-RAY CHEST P. A. VIEW

The lungs on the either side show equal translucency.

The peripheral pulmonary vasculature is normal.

No focal lung lesion is seen.

The pleural spaces are normal.

Both hila are normal in size, have equal density and bear normal relationship.

The heart and trachea are central in position.

No mediastinal abnormality is visible.

The cardiac size is normal.

The domes of the diaphragms are normal in position, and show smooth outline.

Ribs appear normal.

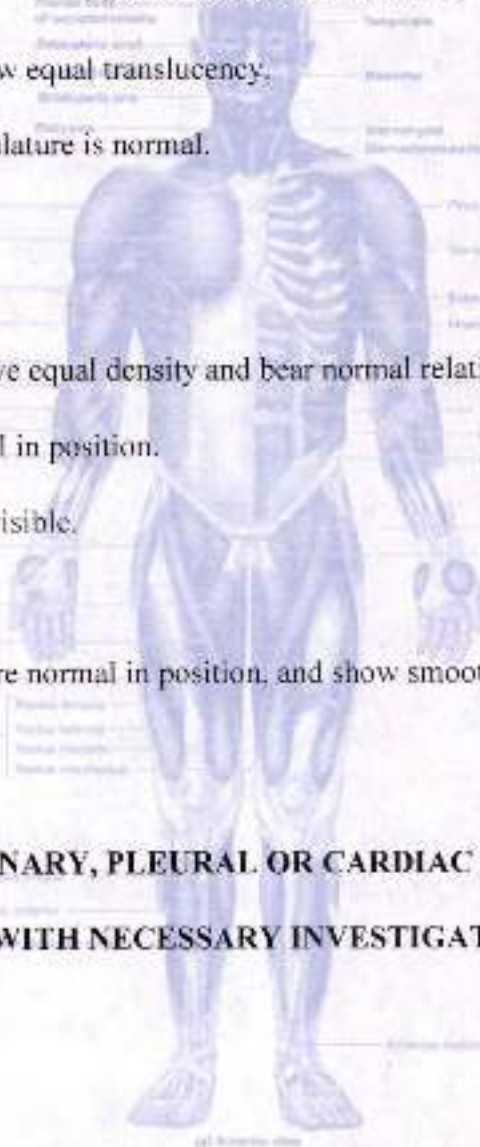

IMPRESSION :

NO EVIDENCE OF PULMONARY, PLEURAL OR CARDIAC PATHOLOGY IS NOTED.

CLINICAL CORELATION WITH NECESSARY INVESTIGATIONS.

DR. SHAILESH SANGALE
CONS. RADIOLOGIST

DR. SHRIKANT BODKE
CONS. RADIOLOGIST

DR. NIKUNJ KOTHIA
CONS. RADIOLOGIST

DR. BHAGYA SANNANANJA
CONS. RADIOLOGIST

- COMPUT. PATHOLOGY • ALLERGY TESTING
- DIGITAL WHOLE BODY X-RAYS
- DIGITAL 3D SONOGRAPHY
- DIGITAL WHOLE BODY COLOUR DOPPLER
- DIGITAL 2-D ECHO WITH COLOUR DOPPLER
- E.C.G. • LUNG FUNCTION TEST
- MAMMOGRAPHY & BONE MINERAL DENSITOMETRY

- COMPUTERISED STRESS TEST
- DENTAL
- ADVANCED DENTISTRY
- PHYSIOTHERAPY
- AUDIOMETRY & SPEECH THERAPY
- FULL BODY HEALTH CHECK-UPS
- CORPORATE HEALTH CHECKUPS



Patient's Name : MR ANUPAM SHRIVASTAVA
Referred By Dr : MEDIWHEEL
Sex : MALE **Age :** 57 Years
Collected At : YOGI NAGAR MAIN BRANCH

Lab No. : LKD4668*LKD4668*
Reg. Date : 15-Nov-2024 9:00 am
Report Date: 15-Nov-2024 9:52 am
Print Date : 15-Nov-2024 12:33 pm

USG ABDOMEN & PELVIS (MALE)

LIVER :

Liver is normal in size showing homogenous paranchymal echotexture. There is no evidence of solid or cystic mass. The portal and the hepatic venous system appears normal.

- (a) Portal vein measures 8.7 rams.
- (b) C.B.D. measures 2.7 mms.

Gall bladder :

The Gall bladder is physiologically distended. The gall bladder wall of normal thickness. No evidence of gall stones.

PANCREAS :

Pancreas is normal in size with smooth margin and homogenous paranchymal echotexture. No focal lesion seen.

KIDNEYS :

Both kidneys are normal in size and shows homogenous cortical echotexture. Central calyceal echoes appears normal. There is no evidence of hydronephrosis or renal calculus.

- (a) Right kidney measures : 119 x 44 mm
- (b) Left kidney measures : 111 x 49 mm

SPLEEN :

The spleen is normal in size with homogenous paranchymal echotexture. No focal lesion are seen.

URINARY BLADDER :

Urinary bladder is well distended. No evidence of calculus or intraluminal mass seen in the bladder. pre void 251cc, post void 111cc.

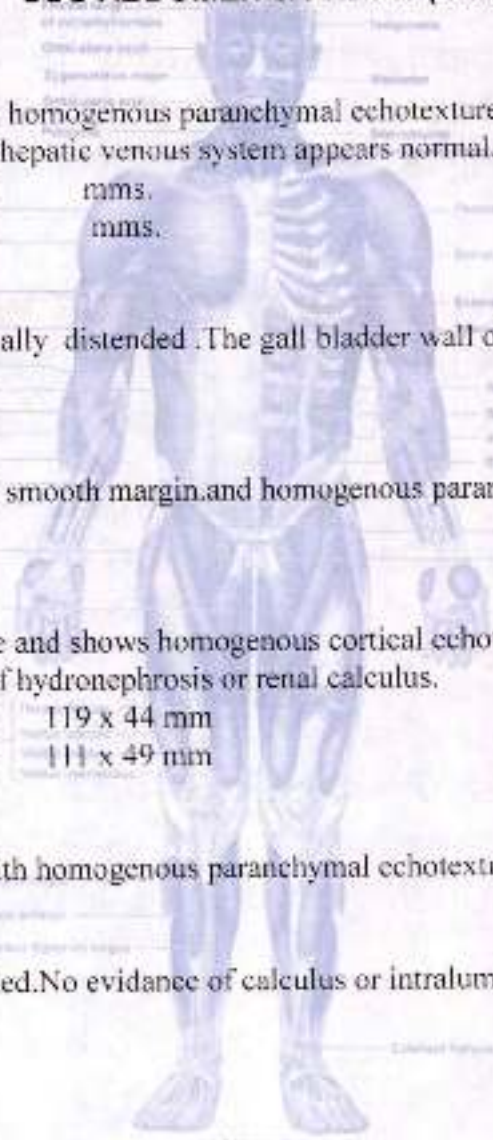

DR. SHAILESH SANGALE
DR. SHAILESH SANGALE
CONS. RADIOLOGIST

DR. SHRIKANT BODKE
CONS. RADIOLOGIST

DR. NIKUNJ KOTHIA
CONS. RADIOLOGIST

DR. BHAGYA SANNANANJA
CONS. RADIOLOGIST

- COMPUT. PATHOLOGY • ALLERGY TESTING
- DIGITAL WHOLE BODY X-RAYS
- DIGITAL 3D SONOGRAPHY
- DIGITAL WHOLE BODY COLOUR DOPPLER
- DIGITAL 2-D ECHO WITH COLOUR DOPPLER
- E.C.G. • LUNG FUNCTION TEST
- MAMMOGRAPHY & BONE MINERAL DENSITOMETRY

- COMPUTERISED STRESS TEST
- DENTAL
- ADVANCED DENTISTRY
- PHYSIOTHERAPY
- AUDIOMETRY & SPEECH THERAPY
- FULL BODY HEALTH CHECK-UPS
- CORPORATE HEALTH CHECKUPS



Patient's Name : MR ANUPAM SHRIVASTAVA
Referred By Dr : MEDIWHEEL
Sex : MALE **Age :** 57 Years
Collected At : YOGI NAGAR MAIN BRANCH

Lab No. : LKD4668*LKD4668*
Reg. Date : 15-Nov-2024 9:00 am
Report Date : 15-Nov-2024 9:52 am
Print Date : 15-Nov-2024 12:33 pm

USG ABDOMEN & PELVIS (MALE)

PROSTATE :

Prostate is enlarged in size & and shows inhomogenous echopattern...

No evidence of focal lesion.focal mass lesion.

It measures : 49 x 40 x 44 mm

It weighs: 46 gm.

**IMPRESSION : PROSTATOMEGALY
 SIGNIFICANT POST VOID RESIDUE.**

CLINICAL CORELATION WITH NECESSARY INVESTIGATIONS.

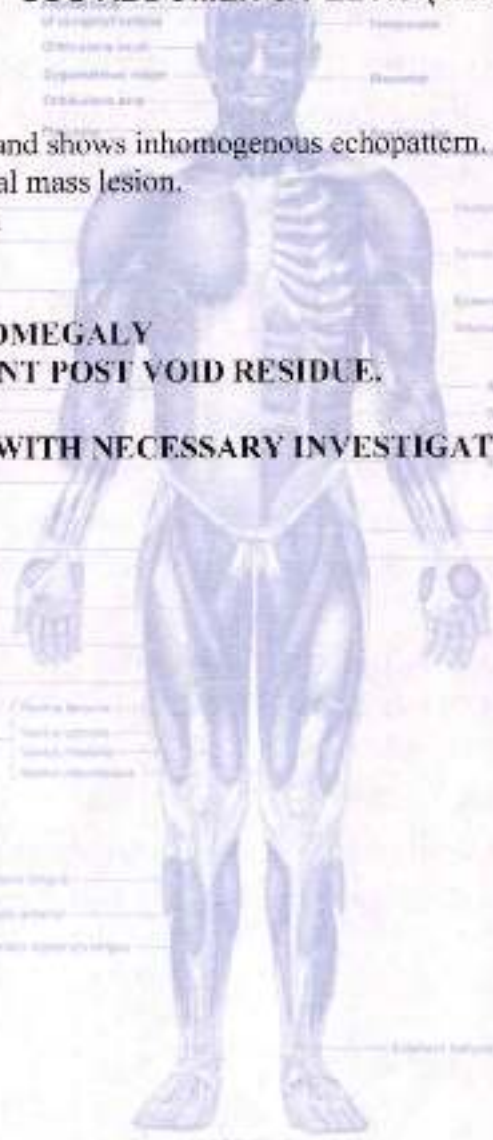

DR. SHAILESH SANGALE
DR. SHAILESH SANGALE
CONS. RADIOLOGIST

DR. SHRIKANT BODKE
CONS. RADIOLOGIST

DR. NIKUNJ KOTHIA
CONS. RADIOLOGIST

DR. BHAGYA SANNANANJA
CONS. RADIOLOGIST



MEDICAL CENTRE & DIAGNOSTICS

- ECG ■ PFT
- COMPU. PATHOLOGY
- COMPU. TREADMILL TEST
- DIGITAL X-RAY
- PHYSIOTHERAPY
- DIGITAL SONOGRAPHY
- DENTAL
- DIGITAL COLOR DOPPLER
- HEALTH CHECK-UP
- 2D ECHO CARDIOGRAPHY
- MAMMOGRAPHY & BONE MINERAL DENSITOMETRY (BMD)

MIR ANUPAM SHRIVASTAVA

ELKD466 15-Nov-2024



303

ELECTROCARDIOGRAM (ECG)

PATIENT MR ANUPAM SHRIVASTAVA AGE. 57 SEX M

DATE 15/11/2024

REF. BY DR. MEDWHEEL

INTERPRETATION : RRR

Dr. 

Dr. Anupam Shrivastava
 MBBS, D.P.D. (331193002)
 Reg. No.: 2018115643

HEALTHCARE

Medical Centre And Diagnostics
 Yogi Avenue, Yogi Nagar,
 Borivli (West), Mumbai - 400 092.
 Tel: 28980551 / 28980555

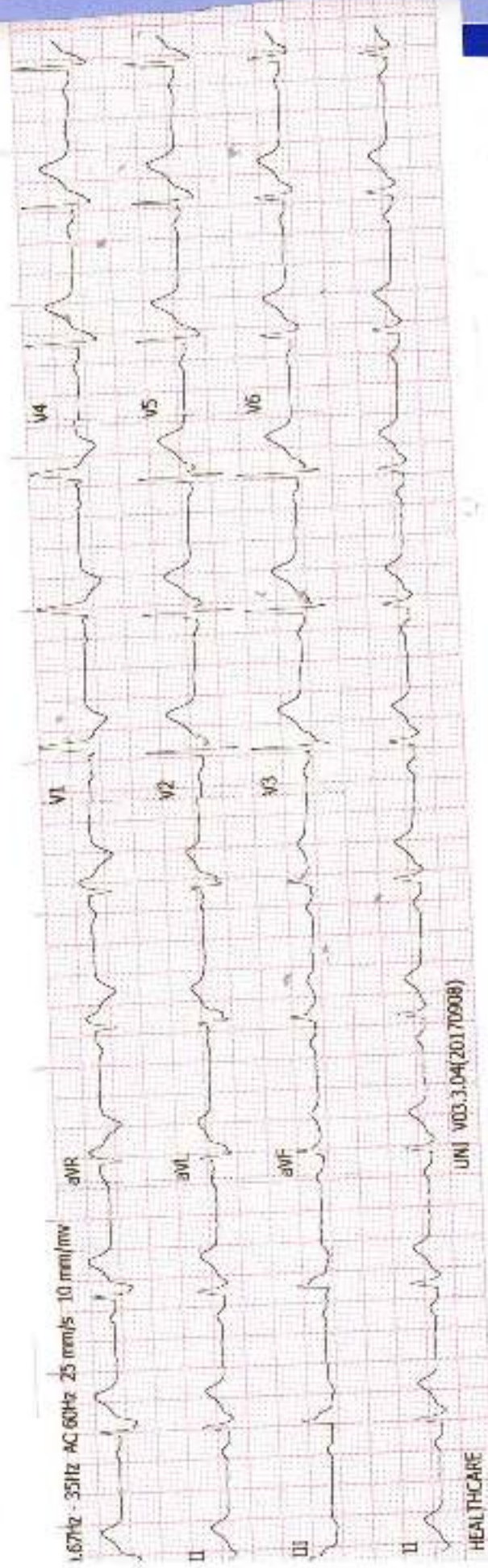

[Handwritten signature]

Axis : _____
P. Waves : _____
PR Interval : _____
Q. Waves : _____
QRS Interval : _____
ST Segment : _____
T. Waves : _____
QT Interval : _____
Extra Systoles : _____

History : _____
B.P. : _____
Drugs : _____
Standard : _____
Auricular Rate : _____
Ventricular Rate : _____
Rhythm : _____
Mechanism : _____
Voltage : _____

REMARKS & CONCLUSIONS : _____

RsRs

MS ANUPAM SHRIVASTAVA

ID : 1770
 DATE : 15/11/2024
 AGE/SEX : 57 / M
 HT/WT : 181 / 78
 REF. BY : MEDWHEEL

TREADMILL TEST REPORT

PROTOCOL : Bruce
 HISTORY : Checkup/Physical fitness,
 INDICATION : CARDIAC EVALUATION
 MEDICATION : TAB NIBICARD (2.5mg)

| PHASE | TOTAL TIME | STAGE TIME | SPEED Km/Hr | GRADE % | H.R. bpm | B.P. mmHg | RPP x100 | ST LEVEL (MM) | | | MET | |
|-------------|------------|------------|-------------|---------|----------|-----------|----------|---------------|----|-----|-----|--|
| | | | | | | | | I | II | III | | |
| SUPINE | | | | | 77 | 118 / 79 | 90 | 1.5 | | | | |
| STANDING | | | | | 81 | 118 / 79 | 95 | 3.1 | | | | |
| HYPERVENT | | | | | 76 | 118 / 79 | 89 | 1.4 | | | | |
| Stage 1 | 2:55 | 2:55 | 2.7 | 10 | 111 | 130 / 80 | 144 | 1.5 | | | | |
| Stage 2 | 5:55 | 2:55 | 4 | 12 | 123 | 150 / 90 | 184 | 2 | | | | |
| ER-EXERCISE | 7:24 | 1:24 | 5.4 | 14 | 140 | 160 / 100 | 224 | 1.1 | | | | |
| RECOVERY | 8:37 | 1:5 | | | 102 | 160 / 100 | 168 | 1.1 | | | | |
| RECOVERY | 9:41 | 2:9 | | | 96 | 150 / 100 | 144 | 1 | | | | |
| RECOVERY | 10:27 | 2:55 | | | 91 | 150 / 100 | 136 | 1 | | | | |
| RECOVERY | 11:29 | 3:57 | | | 87 | 150 / 90 | 130 | 1.1 | | | | |

RESULTS

EXERCISE DURATION : 7:24
 MAX HEART RATE : 140 bpm 85 % of target heart rate 163 bpm
 MAX BLOOD PRESSURE : 160 / 100 mm Hg
 REASON OF TERMINATION : Achieved THR,
 BP RESPONSE : Normal,
 ARRYTHMIA : None,
 H.R. RESPONSE : Normal Chronotropic Response,
IMPRESSIONS
 Good effort tolerance
 No angina
 No arrhythmia
 No significant ST changes noted
 Stress test negative for inducible ischemic changes

MAX WORK LOAD : 8.45 METS

Technician : 1

DR. NUPUR RAI
 MBBS, DIPLOMA IN CARDIOLOGY (DCCO)
 Reg. No.: 2018115643

HEALTHCARE BORIVALI

MR ANUPAM SHRIVASTAVA
I.D. 1770
Age 57/M
Date 15/11/2024

RATE 75bpm
B.P. 118/79

PRACTISE
SUPINE

ST. @ 10mm/mV
80ms Postcr

LINKED MEDIAN

Mag. X 2

V1

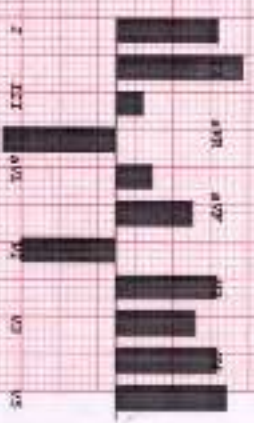
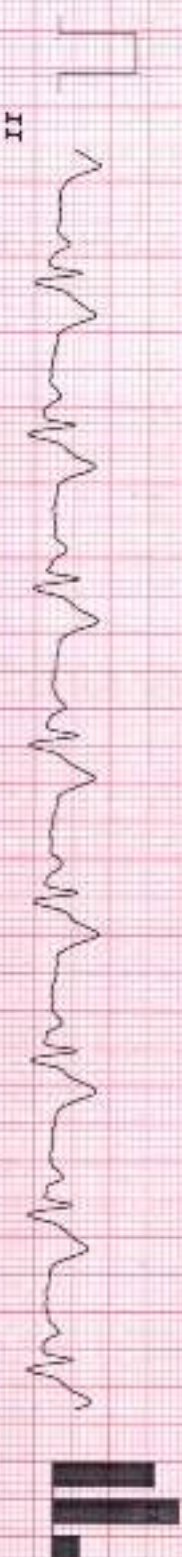
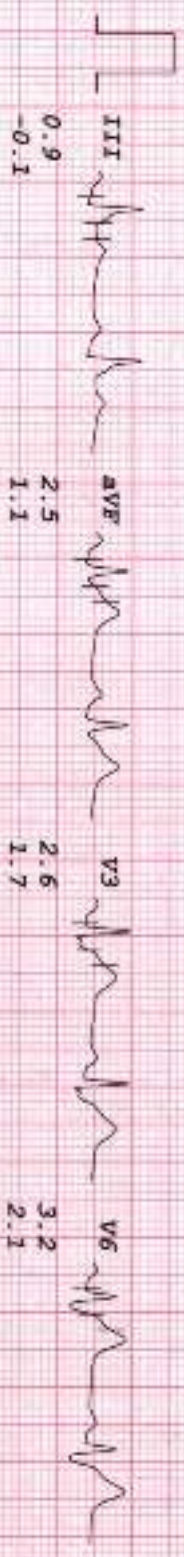
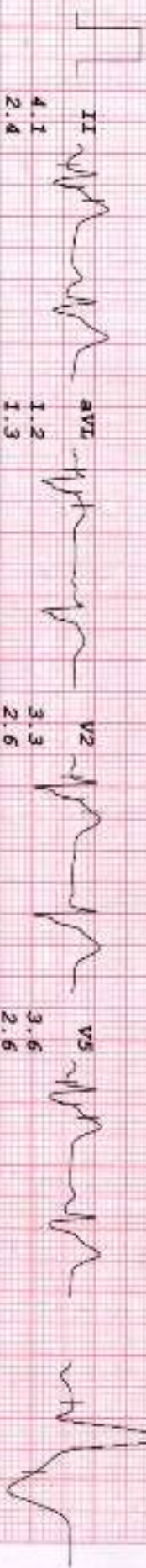
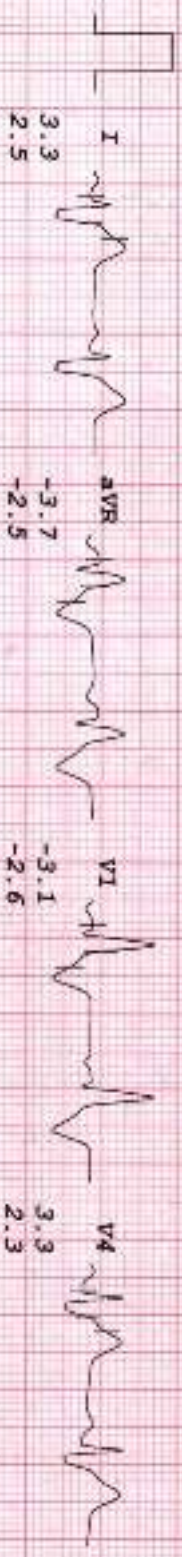

HEALTHCARE BORTVALLI

MR ANUPAM SHRIVASTAVA
I.D. 1170
Age 57/M
Date 15/11/2024

RATE 81bpm
B.P. 118/79

PRETESTER
STANDING

ST 10mm/mV
80ms Postly

LINKED MEDIAN

Mag. X 2
V1

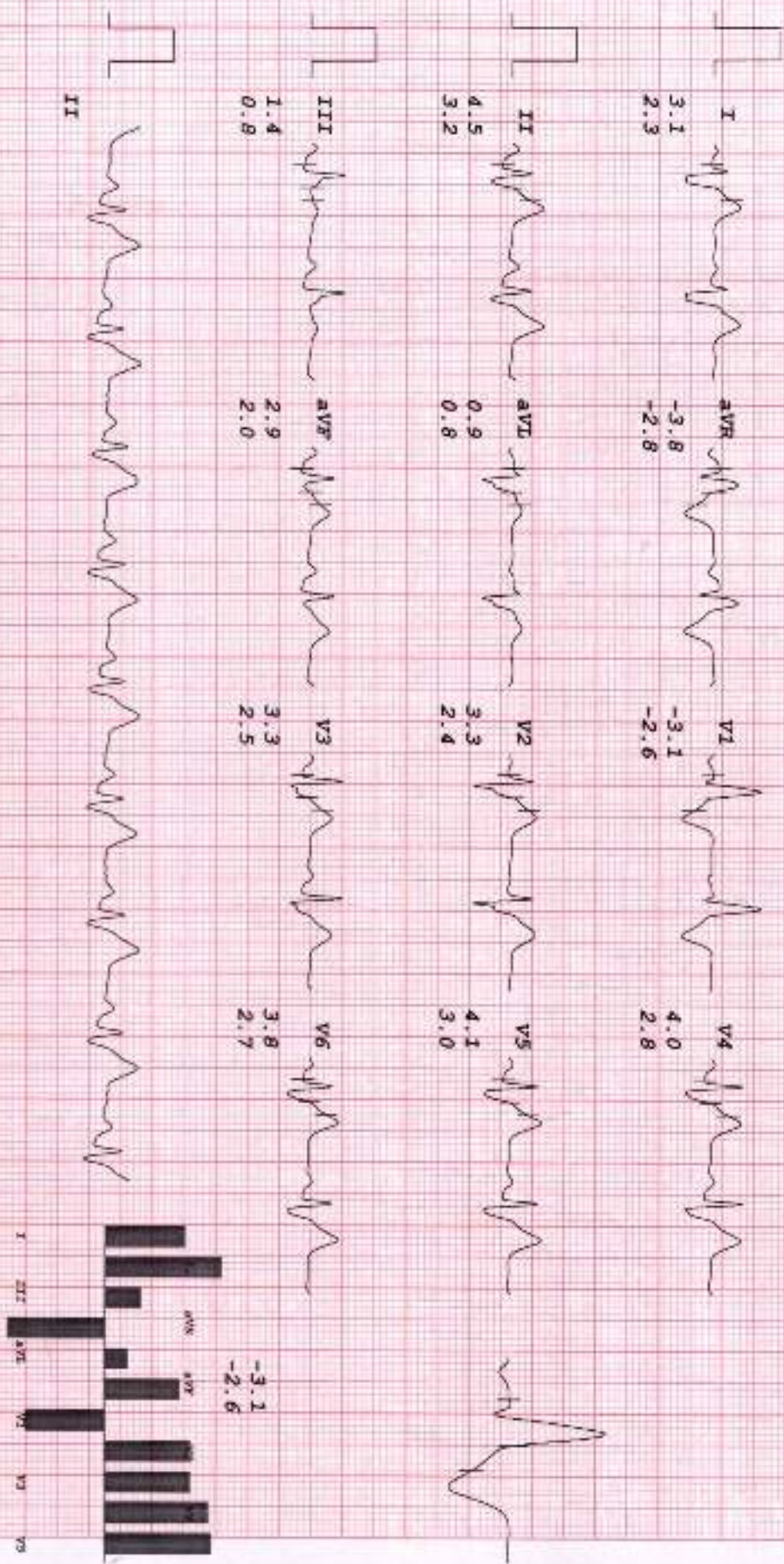

MyPacSoft/Telecardsoft (P)vtlvvskese (p)ortrotolddtg Cimplter/Plu/med 800-204-2166ca-906-2 981-221-4000ht, 216-981-504-6111 (by p)ovallt-1 medq)ec)on)med)ica)med) / 2004-10-01 (m) / 2004-10-01 (m) / 2004-10-01 (m)

HEALTHCARE BORIYALI

MR ANURAM SRIIVASTAVA

I.D. 1770

Age 57/M

Date 15/11/2024

Rate 76bpm

B.P. 118/79

PRESSIST

HYPERVENT

PHASE TIME 0:22

ST @ 10mm/mV
80ms PostJ

LINKED MEDIAL

Mag. X 2

VI

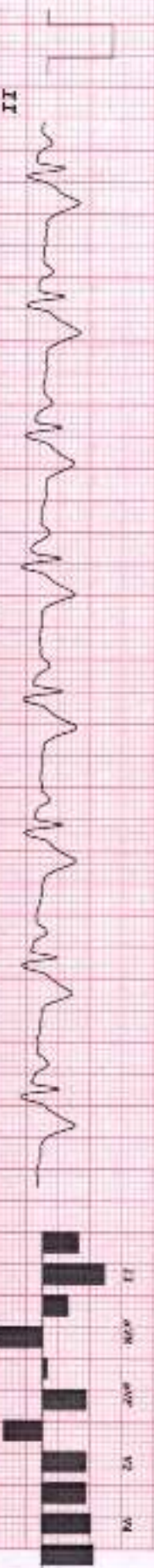
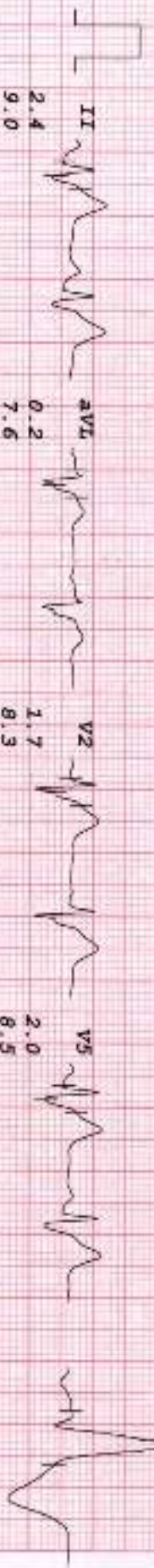
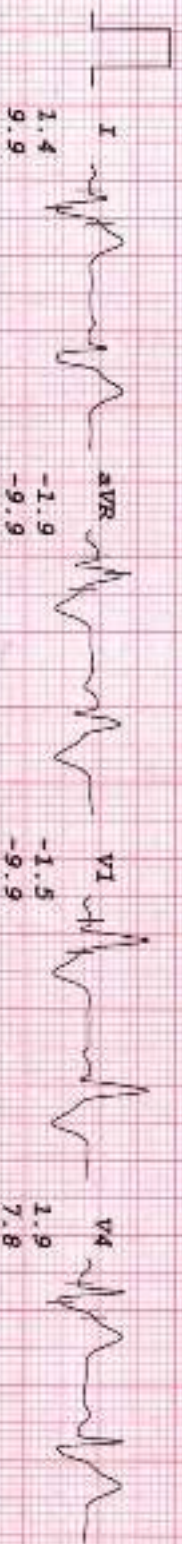

HEALTHCARE BORIWALI

MR ANUPAM SHRIVASTAVA
 I.D. 1770
 Age 57/M
 Date 15/11/2024

Rate 111bpm
 B.P. 130/80

Brace Stage 1
 TOTAL TIME 2:55
 PHASE TIME 2:55

ST @ 10mm/mV
 80ms PostJ
 Speed 2.7 km/hr
 SLOPE 10 °

Mag. X 2

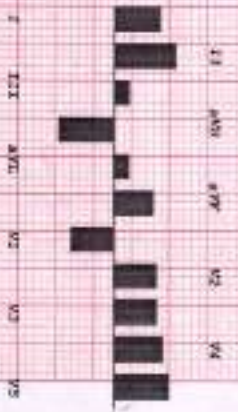
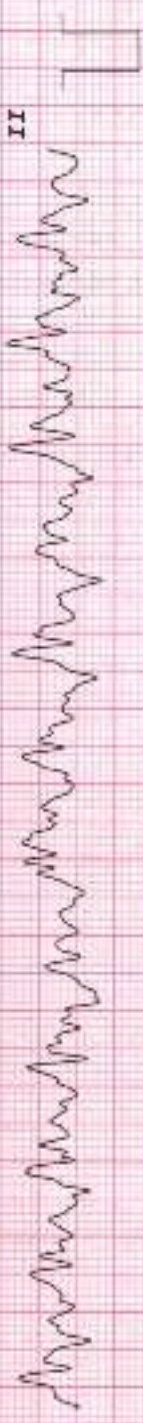
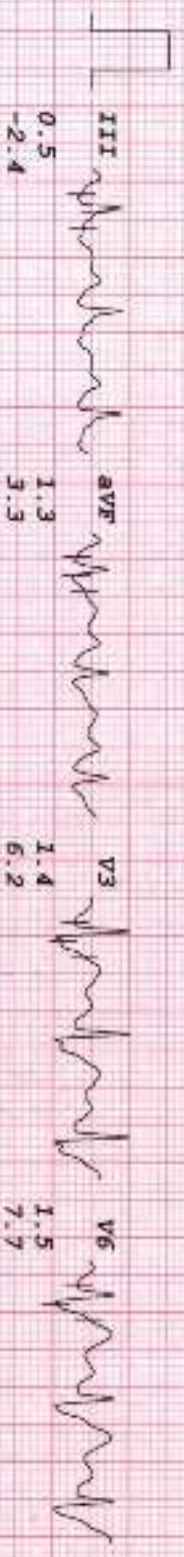
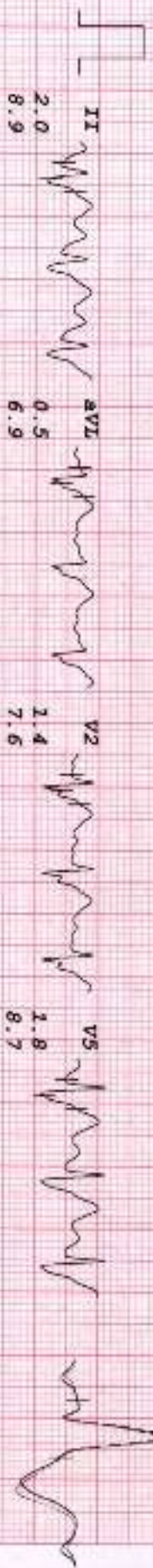

HEALTHCARE BORIVALI

MR ANUPAM SHRIWASTAVA
 I.D. 1770
 Age 57/M
 Date 15/11/2024

RATE 123bpm
 B.P. 150/90

Bruce
 Stage 2
 TOTAL TIME 5:55
 PHASE TIME 2:55

ST @ 10mm/mV
 80ms PostJ
 Speed 4 km/hr
 SLOPE 12 %

LINKED MEDIAL

MAG. X 2

V1

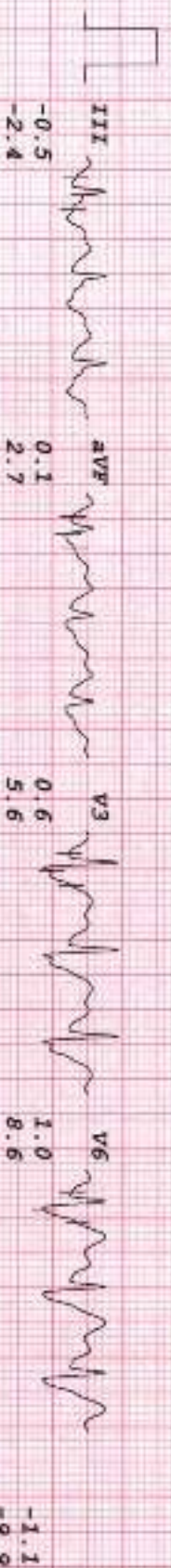
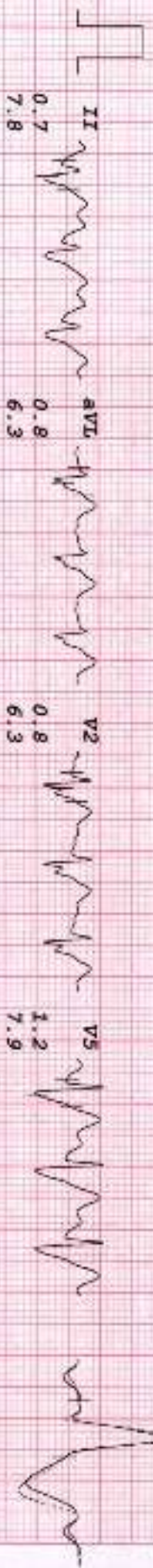
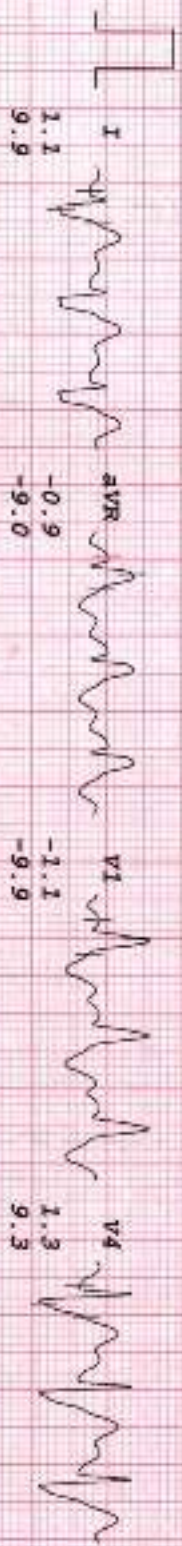

HEALTHCARE BORIVALI

MR ANUPAM SHRIVASTAVA
I. D. 1770
Age 57/M
Date 15/11/2024

BRUCE
PK-EXERCISE
TOTAL TIME 7:24
PHASE TIME 1:24

ST @ 10mm/mV
Blues Posty
Speed 5.4 km/hr
SLOPE 14 %

LINKED MEDIAL

Mag. X 2

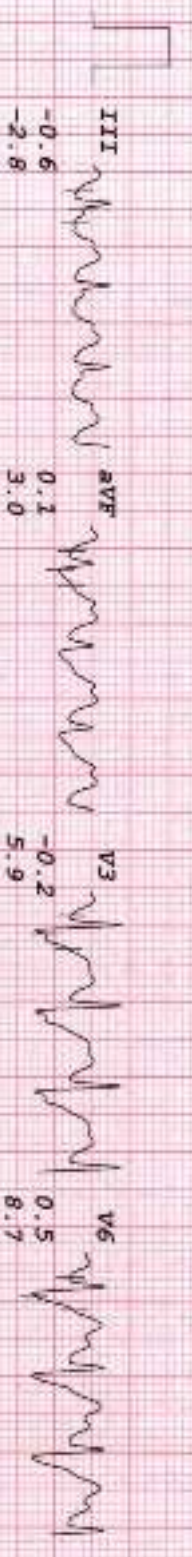
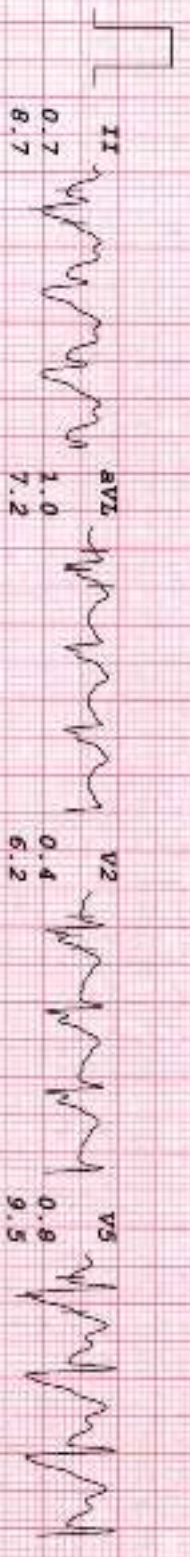
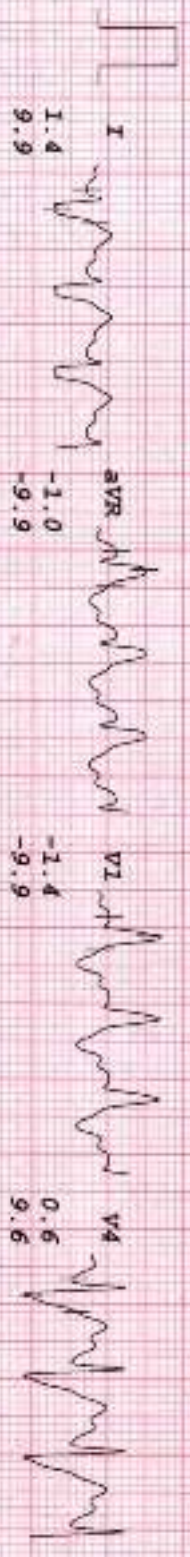

HEALTHCARE BORIWALI

MR ANUPAM SRIVASTAVA

I.D. 1770

Age 57/M

Date 15/11/2024

HR 102bpm

B.P. 160/100

BRUCE

RECOVERY

TOTAL TIME 8:37

PHASE TIME 1:05

ST @ 10mm/mV

80ms PostJ

LINKED MEDIAL

Mag. X 2

V1

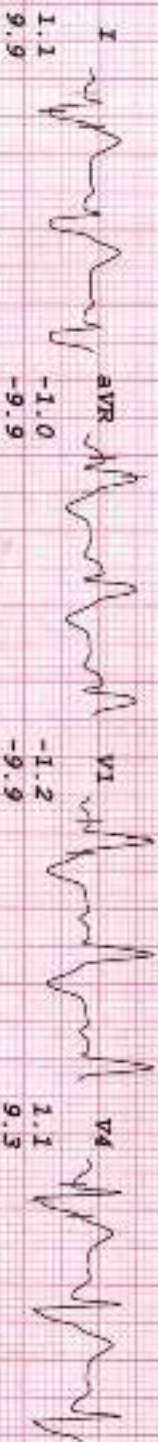

I
1.1
9.9

aVR
-1.0
-9.9

V1
-1.2
-9.9

V4
1.1
9.3

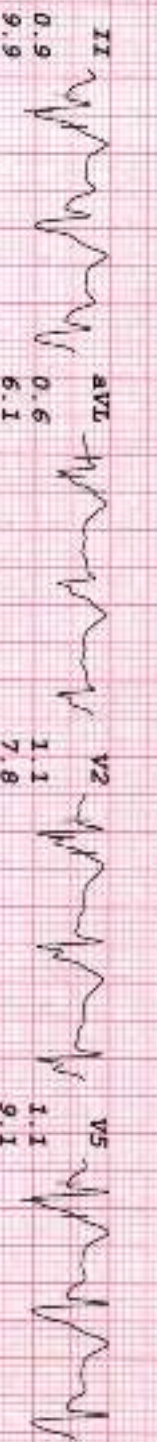

II
0.9
9.9

aVL
0.6
6.1

V2
1.1
7.8

V5
1.1
9.1

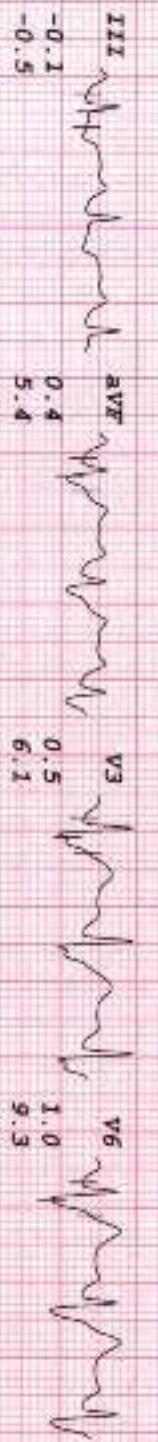

III
-0.1
-0.5

aVF
0.4
5.4

V3
0.5
6.1

V6
1.0
9.3

II aVR aVF V1 V2 V3 V4

-1.2
-9.9



I
1.1
9.9

aVR
-1.0
-9.9

V1
-1.2
-9.9

V4
1.1
9.3

I II III aVR aVF V1 V2 V3 V4 V5 V6

HEALTHCARE BORTVALLI

MR. ANUPAM SRIVASTAVA
I. D. 1770
Age 57/M
Date 15/11/2024

RATE 96bpm
B.P. 150/100

Brace
RECOVERY
TOTAL TIME 9:41
PHASE TIME 2:09

ST @ 10mm/mV
80ms PostJ

LINKED MEDIAN

Mag. X 2

V1

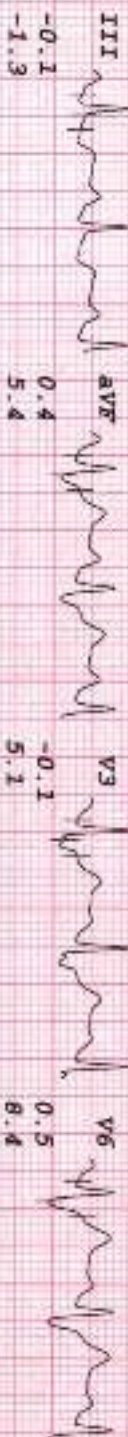
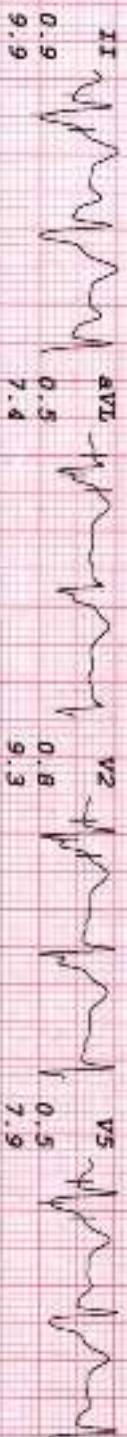
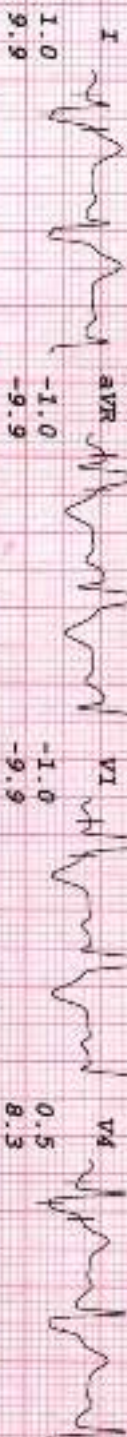

II aVR aVF V3 V4

-1.0
-9.9

I aVL aVF V5 V6

HEALTHCARE BORIVALI

MR ANUPAM SHRIVASTAVA
 I. D. 1770
 Age 57/M
 Date 15/11/2024

Rate 91bpm
 B.P. 150/100

Brucce
 RECOVERY
 TOTAL TIME 10:27
 PULSE TIME 2:55

ST 8 10mm/mV
 80ms PULS

LINKED MEDIAL

Mag. X 2

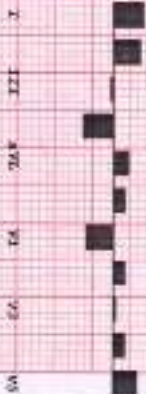
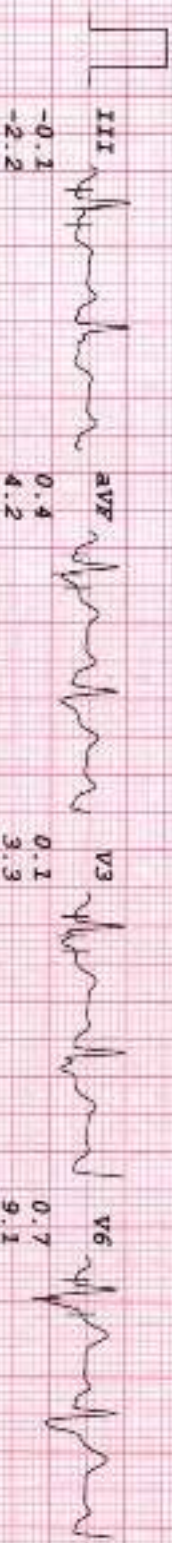
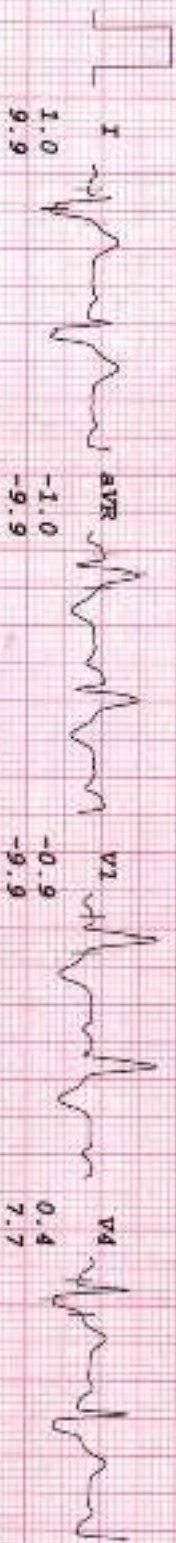

HEALTHCARE BORIVALLI

MR ANUPAM SHRIWASTAVA
 I.D. 1770
 Age 57/M
 Date 15/11/2024

RATE 87bpm
 B.P. 150/90

Brucce
 RECOVERY
 TOTAL TIME 11:29
 PHASE TIME 3:57

ST 8 10mm/mV
 80ms PostJ

LINKED MEDIAL

Mag. X 2

V1

