

HEALTH CHECK UP

Name : ~~Uday~~ Uday Singh meens

Date : 27/7/24

Age : 37 yrs

Sex : Male / Female

Marital status : Married / Single

PERSONAL HISTORY

Habits : Smoking / Tobacco & Snuff / Alcohol *NO*

Drug allergy if any :

Medical : *NO*

Surgical :

Height *177* cm Weigh *70* Kg. BP *110/80* Pulse *91 mt*

Vision : Rt *6/6* Lt. *6/6* With Spectacles Rt. Lt.

Colour Vision : Normal / Abnormal Near Vision *N.C.B.S*

FAMILY HISTORY

Father Mother Siblings

CVS : Heart Sound Normal Murmurs Absent Thrills Absent

RS : Rate /mt Breath sounds Normal Adventitious Absent

ABDOMEN : Tenderness Absent Rigidity Absent Bowel sound Normal

Liver NAD Kidney NAD Hernia Absent

CNS : Cranial Nerves NAD Sensory System NAD Motor System NAD

ENT NAD

Remarks

Dr. Bharti Jeswani
MBBS

Dr. Seema Kale
MBBS, MD

Dr. S. K. Suri
MBBS

Dr. Meenakshi
MBBS

HOME SAMPLE COLLECTION FACILITY AVAILABLE

Licensee : Bharti Medicare Pvt. Ltd. The Apollo Clinic, C-70, Major Sudesh Kumar Marg, Opp. Madhav Park, Near Main Market, Rajouri Garden, New Delhi-110 027
Phone : (011) 2591 8222 / 8333 / 8444, 9811061009, E-mail : rajourigarden@theapolloclinic.com, Website : www.apolloclinicrajourigarden.com

MSME UAM NO. : DL11E0021531



011-41195959

Dear Apollo Clinic Bharti Medicare Pvt. Ltd.

We have received a booking request with the following details. Provide your confirmation by clicking on the Yes button.

You confirm this booking?

Name : MR. MEENA UDAY SINGH
Contact Details : 9887907133
Hospital Package Name : Mediwheel Full Body Health Checkup Male Below 40
Location : C70, Opp. Madhav Park, Major Sudesh Kumar Marg - 110027
Appointment Date : 27-07-2024

Member Information		
Booked Member Name	Age	Gender
MR. MEENA UDAY SINGH	37 year	Male

Tests included in this Package

- Urine Analysis
- Blood Group
- Stool Test
- CBC
- HbA1c
- Lipid Profile
- Kidney Profile
- Liver Profile
- Blood Glucose (Post Prandial)
- Thyroid Profile
- Urine Sugar Fasting
- Urine Sugar PP
- ESR
- Blood Glucose (Fasting)
- TMT OR 2D ECHO (Any 1) Chosen By Candidate
- Chest X-ray
- ECG
- USG Whole Abdomen
- Eye Check-up consultation
- Dental Consultation
- General Physician Consultation

ID: 50

uday singh meena

Male 37Years

177cm 70kg 110/80 mmHg

Req. No. :

Room No. : 5

27-07-2024 11:23:15

HR : 91 bpm

P : 98 ms

PR : 138 ms

QRS : 96 ms

QT/QTcBz : 332/409 ms

P/QRS/T : 65/36/64 °

RV5/SV1 : 1.238/0.569 mV

Diagnosis Information:

Sinus rhythm

Normal ECG

Report Confirmed by:

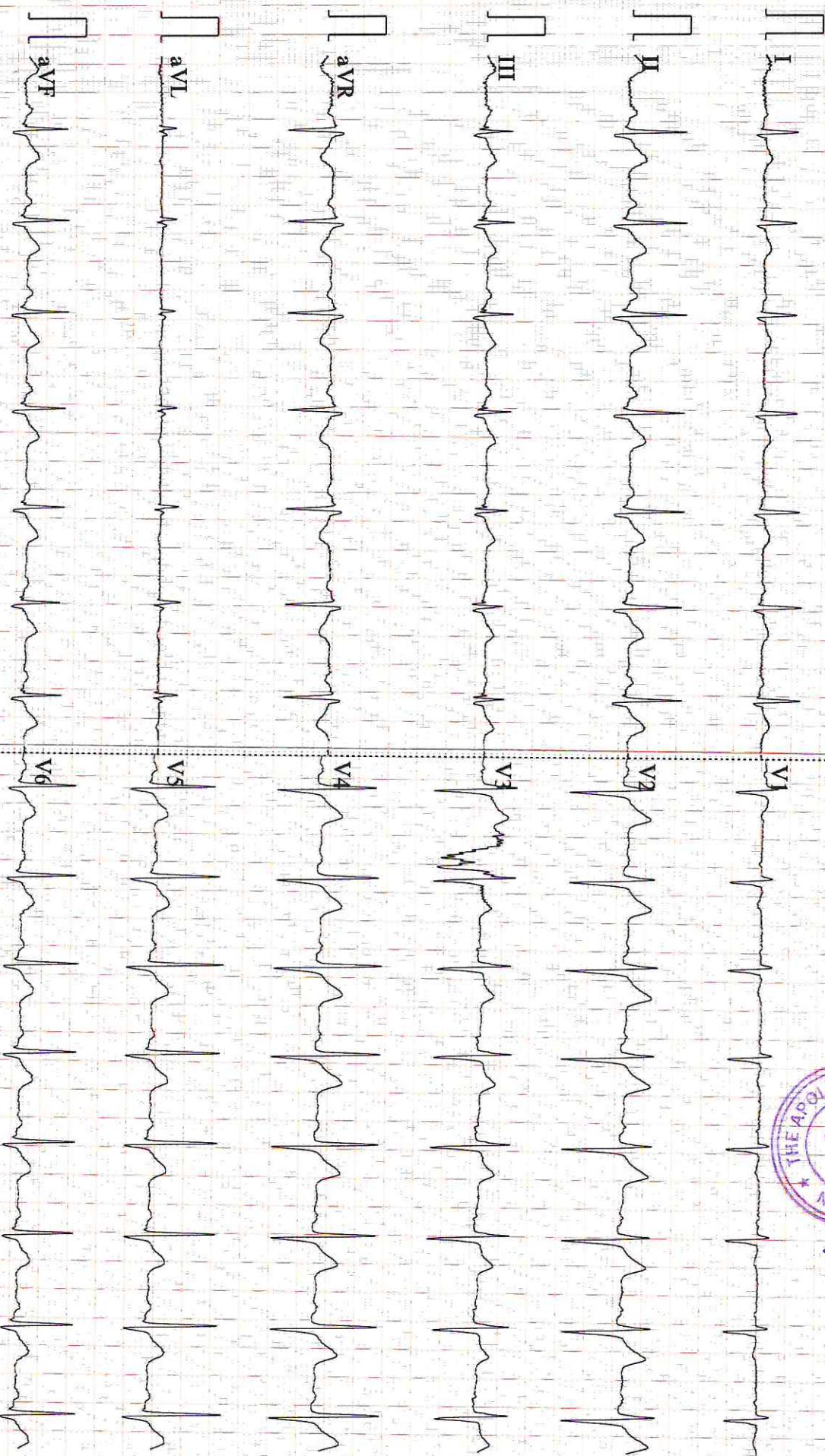



TOUCHING LIVES

Patient Name : Mr. Uday Singh Meena
 UHID/MR No. : FRAJ.0000251594
 Visit Date : 27-07-2024 10:35
 Sample Collected on : 27-07-2024 10:39
 Sample No : WHB1508986
 Ref Doctor : SELF
 Emp/Auth/TPA ID : 4545
 Sponsor Name : MEDIWHEELS HEALTH CARE



Age / Gender : 37Y/Male
 OP Visit No : FRAJOPV127149
 Reported on : 27-07-2024 13:28
 Specimen : Whole Blood (Edta)
 Pres Doctor: :

DEPARTMENT OF LABORATORY MEDICINE

TEST NAME	RESULT	BIOLOGICAL REFERENCE INTERVALS	UNITS
COMPLETE BLOOD COUNT			
Hb (Haemoglobin) Method: Non Cyanide	14.0	13 - 18	gm/dl
PCV/Haematocrit Method: RBC pulse height detect	43.9	40 - 50	%
ESR. Method: Westergren's Method	07	0 - 20	mm/1st Hr
TLC Method: DC Detection Method	6500	4000 - 10000	/cumm.
RBC COUNT. Method: DC Detection Method	4.7*	5 - 6	Million/cmm
PLATELET COUNT Method: DC Detection Method	2.12	1.5 - 4.1	lakh/cumm.
MCV Method: Derived	93.1	77 - 98	fl
MCH Method: Derived	29.7	27 - 32	pg
MCHC Method: Derived	31.9	31.5 - 34.5	gm/dl
NEUTROPHIL Method: Microscopy	70	40 - 70	%
LYMPHOCYTE Method: Microscopy	25	20 - 40	%
EOSINOPHIL Method: Microscopy	03	1.0 - 6.0	%
MONOCYTE Method: Microscopy	02	2.0 - 10.0	%
BLOOD GROUP AND RH TYPE			
ABO Group	B		
RH	Positive		

End of the report

Results are to be correlated clinically

Lab Technician/Technologist
Surinder

Dr. Prashant Purwar
 MBBS, DCP
 Consultant Pathologist



RELATION IS ESSENTIAL FOR FINAL DIAGNOSIS. • IF THE TESTS RESULTS ARE UNEXPECTED PLEASE CONTACT THE LABORATORY.
 THE CONGENITAL ANOMOLIES IN THE FETUS MAY NOT BE DIAGNOSED IN ULTRASONOGRAPHY. • THIS REPORT IS NOT VALID FOR MEDICOLEGAL PURPOSE.

Licensee: Dharti Medicare Pvt. Ltd. The Apollo Clinic, C-70, Major Sudesh Kumar Marg, Opp. Madhav Park, Near Main Market, Rajouri Garden, New Delhi-110 027
 Phone : (011) 2591 8222 / 8333 / 8444, 9811061009, E-mail : rajourigarden@theapolloclicin.com, Website : www.apolloclicinrajourigarden.com

MSME UAM NO. : DL11E0021531

Patient Name : Mr. Uday Singh Meena
 UHID/MR No. : FRAJ.0000251594
 Visit Date : 27-07-2024 10:35
 Sample Collected on : 27-07-2024 10:40
 Sample No : PLF1409686
 Ref Doctor : SELF
 Emp/Auth/TPA ID : 4545
 Sponsor Name : MEDIWHEELS HEALTH CARE

Age / Gender : 37Y/Male
 OP Visit No : FRAJOPV127149
 Reported on : 27-07-2024 15:41
 Specimen : Plasma(Fluoride)
 Pres Doctor: :

DEPARTMENT OF LABORATORY MEDICINE

TEST NAME	RESULT	BIOLOGICAL REFERENCE INTERVALS	UNITS
GLUCOSE - (FASTING)			
GLUCOSE - (FASTING) Method: (GOD-POD).	99	70 - 110	mg/dL
GLUCOSE - (POST PRANDIAL)			
GLUCOSE - (POST PRANDIAL) Method: (GOD-POD)	122	70-140	mg/dl
GLYCOSYLATED HEMOGLOBIN (HBA1C)			
GLYCOSYLATED HEMOGLOBIN (HBA1C) - WHOLE BLOOD Method: BORONATE AFFINITY	5.4	4.2 - 6.0	%
LIPID PROFILE TEST (PACKAGE)			
CHOLESTEROL Method: CHOD - PAP	149	Desirable < 200 Borderline High : 200-239 High : > 240	mg/dl
Triglyceride Method: GPO-PAP	103	50-200	mg/dl
HDL Method: DIRECT	38.9	30 - 50	mg/dl
LDL Method: DIRECT	89.5	60 - 100	mg/dl
VLDL Method: Calculated	20.6	<40	mg/dl
CHOLESTEROL / HDL RATIO Method: Calculated.	3.8	0 - 4.5	
Thyroid Profile 2(Free T4, Free T3 And TSH)			
Serum FT3	4.3	3.2 - 5.9	pmol/l
Serum FT4	15.6	10.6 - 21.0	pmol/l
Serum TSH	4.1	0.38 - 5.0	uIU/ml

End of the report

Results are to be correlated clinically

Lab Technician / Technologist
Yogita

Dr. Prashant Purwar
MBBS, DCP
Consultant Pathologist



RELATION IS ESSENTIAL FOR FINAL DIAGNOSIS. • IF THE TESTS RESULTS ARE UNEXPECTED PLEASE CONTACT THE LABORATORY.
 GENITAL ANOMALIES IN THE FETUS MAY NOT BE DIAGNOSED IN ULTRASONOGRAPHY. • THIS REPORT IS NOT VALID FOR MEDICOLEGAL PURPOSE.

Medicare Pvt. Ltd. The Apollo Clinic, C-70, Major Sudesh Kumar Marg, Opp. Madhav Park, Near Main Market, Rajouri Garden, New Delhi-110 027
 Phone: (011) 2591 8222 / 8333 / 8444, 9811061009, E-mail: rajourigarden@theapolloclinic.com, Website: www.apolloclinicrajourigarden.com

MSME UAM NO. : DL11E0021531

Patient Name : Mr. Uday Singh Meena
 UHID/MR No. : FRAJ.0000251594
 Visit Date : 27-07-2024 10:35
 Sample Collected on : 27-07-2024 10:39
 Sample No : SR02067119
 Ref Doctor : SELF
 Emp/Auth/TPA ID : 4545
 Sponsor Name : MEDIWHEELS HEALTH CARE

Age / Gender : 37Y/Male
 OP Visit No : FRAJOPV127149
 Reported on : 27-07-2024 15:42
 Specimen : Serum
 Pres Doctor: :

DEPARTMENT OF LABORATORY MEDICINE

TEST NAME	RESULT	BIOLOGICAL REFERENCE INTERVALS	UNITS
LIVER FUNCTION TEST (PACKAGE)			
BILIRUBIN - TOTAL. Method: Jendrassik	0.91	0.1 - 1.3	mg/dl
Bilirubin (Direct)-Serum Method: Diazo.	0.17	0 - 0.3	mg/dl
A/G Method: Calculated	1.5	1.0 - 2.0	
BILIRUBIN - INDIRECT. Method: Calculated.	0.74	<1.1	
SGOT /AST Method: IFCC (With P5P)	49.2*	0 - 35	U/L
SGPT/ALT Method: IFCC (With P5P)	69.6*	0 - 45	U/L
ALKALINE PHOSPHATE Method: AMP BUFFER	100.5	30 - 117	U/L
GGT. Method: SZAZ	33.6	10 - 50	U/L
TOTAL PROTEIN Method: Biuret	7.2	5.8-8.0	g/dl
ALBUMIN Method: BCG	4.4	3.7-5.2	g/dl
GLOBULIN Method: Calculated	2.8	2.5 - 3.5	mg/dL

End of the report

Results are to be correlated clinically

Lab Technician / Technologist
 Yogita

Dr. Prashant Purwar
 MBBS, DCP
 Consultant Pathologist



* CLINICAL CORRELATION IS ESSENTIAL FOR FINAL DIAGNOSIS. * IF THE TESTS RESULTS ARE UNEXPECTED PLEASE CONTACT THE LABORATORY.
 * ALL THE CONGENITAL ANOMALIES IN THE FETUS MAY NOT BE DIAGNOSED IN ULTRASONOGRAPHY. * THIS REPORT IS NOT VALID FOR MEDICOLEGAL PURPOSE.

Licensee : Bharti Medicare Pvt. Ltd. The Apollo Clinic, C-70, Major Sudesh Kumar Marg, Opp. Madhav Park, Near Main Market, Rajouri Garden, New Delhi-110 027
 Phone : (011) 2591 8222 / 8333 / 8444, 9811061009, E-mail : rajourigarden@theapolloclinic.com, Website : www.apolloclinicrajourigarden.com

MSME UAM NO. : DL11E0021531

Patient Name : Mr. Uday Singh Meena
 UHID/MR No. : FRAJ.0000251594
 Visit Date : 27-07-2024 10:35
 Sample Collected on : 27-07-2024 10:39
 Sample No : SR02067119
 Ref Doctor : SELF
 Emp/Auth/TPA ID : 4545
 Sponsor Name : MEDIWHEELS HEALTH CARE

Age / Gender : 37Y/Male
 OP Visit No : FRAJOPV127149
 Reported on : 27-07-2024 15:43
 Specimen : Serum
 Pres Doctor: :

DEPARTMENT OF LABORATORY MEDICINE

TEST NAME	RESULT	BIOLOGICAL REFERENCE INTERVALS	UNITS
KFT - RENAL PROFILE-SERUM			
UREA Method: Urease	27.5	10-50	mg/dl
Creatinine Method: Jaffe	0.99	0.5 - 1.3	mg/dl
Uric Acid Method: Uricase	5.7	3.5 - 7.2	mg/dl
Sodium(Na) Method: ISE	138.9	136 - 142	mmol/L
Potassium(K) Method: ISE	4.4	3.8 - 5.0	mmol/L
Chloride(Cl) Method: ISE	100.1	95 - 103	mmol/L
Calcium. Method: OCPC	9.9	9.2 - 11.0	mg/dl
Phosphorus Method: Molybdate UV	2.8	2.3 - 4.7	mg/dl

End of the report

Results are to be correlated clinically

Lab Technician / Technologist
Yogita

Dr. Prashant Purwar
MBBS, DCP
Consultant Pathologist



• CLINICAL CORRELATION IS ESSENTIAL FOR FINAL DIAGNOSIS. • IF THE TESTS RESULTS ARE UNEXPECTED PLEASE CONTACT THE LABORATORY.
 • ALL THE CONGENITAL ANOMALIES IN THE FETUS MAY NOT BE DIAGNOSED IN ULTRASONOGRAPHY. • THIS REPORT IS NOT VALID FOR MEDICOLEGAL PURPOSE.

Licensee : Bharti Medicare Pvt. Ltd. The Apollo Clinic, C-70, Major Sudesh Kumar Marg, Opp. Madhav Park, Near Main Market, Rajouri Garden, New Delhi-110 027
 Phone : (011) 2591 8222 / 8333 / 8444, 9811061009, E-mail : rajourigarden@theapolloclinic.com, Website : www.apolloclinicrajourigarden.com

MSME UAM NO. : DL11E0021531

Patient Name : Mr. Uday Singh Meena
 UHID/MR No. : FRAJ.0000251594
 Visit Date : 27-07-2024 10:35
 Sample Collected on : 27-07-2024 10.40
 Sample No : UR1101362
 Ref Doctor : SELF
 Emp/Auth/TPA ID : 4545
 Sponsor Name : MEDIWHEELS HEALTH CARE

Age / Gender : 37Y/Male
 OP Visit No : FRAJOPV127149
 Reported on : 27-07-2024 14:45
 Specimen : Urine
 Pres Doctor: :

DEPARTMENT OF LABORATORY MEDICINE

URINE ROUTINE EXAMINATION

URINE EXAMINATION TEST REPORT

Test Name	Observed Value	Unit	Reference Range
Urine R/M Examination			
Quantity	30		
Colour	Pale Yellow	ml.	
Transparency	Clear		Pale Yellow
Urine Specific Gravity	1.020		Clear
Dipstick			1.005 - 1.030
pH	6.0		
Dipstick / pH paper			5.5 - 7.5
Chemical Examination			
Protein	Nil		
Dipstick/Heat & acetic acid			Nil
Sugar	Nil		
Dipstick/Benedicts reagent			Nil
Microscopic Examination			
Pus Cells	2-3		
RBC'S	Nil	/HPF	1-2
Casts	Nil	/HPF	Nil
Crystals	Nil	/HPF	Nil
Epithelial Cells	Occasional		Nil
Bacteria	Nil	/HPF	1-2
		/HPF	Nil

End of the report

Results are to be correlated clinically

Lab Technician / Technologist
 Dr. Prashant

Dr. Prashant Purwar
 MBBS, DCP
 Consultant Pathologist



• CLINICAL CORRELATION IS ESSENTIAL FOR FINAL DIAGNOSIS. • IF THE TESTS RESULTS ARE UNEXPECTED PLEASE CONTACT THE LABORATORY.
 • ALL THE CONGENITAL ANAMOLIES IN THE FETUS MAY NOT BE DIAGNOSED IN ULTRASONOGRAPHY. • THIS REPORT IS NOT VALID FOR MEDICOLEGAL PURPOSE.

Licensee : Bharti Medicare Pvt. Ltd. The Apollo Clinic, C-70, Major Sudesh Kumar Marg, Opp. Madhav Park, Near Main Market, Rajouri Garden, New Delhi-110 027
 Phone : (011) 2591 8222 / 8333 / 8444, 9811061009, E-mail : rajourigarden@theapolloclinic.com, Website : www.apolloclinicrajourigarden.com

MSME UAM NO. : DL11E0021531

NAME: MR UDAY SINGH MEENA
REF :

AGE: 37 / Sex / M
DATE 27/07/2024

ECHO ADULT (COLOUR DOPPLER)

DIMENSIONS			NORMAL	DIMENSIONS			NORMAL
Ao (ed)	29.0 mm		(1.5 cm/m ²)	IVS (Ed)	09.0 mm		(0.6-1.2cm)
LA (es)	30.0 mm		(1.5 cm/m ²)	LVPW (Ed)	09.0 mm		(.6-1.1cm)
RVID (ed)	Normal		(0.9cm/m ²)	EF	65.0 %		(0.62-0.85)
LVID (ed)	43.0 mm		(2.6-3.4 cm/m ²)	FS	30.0		
LVID (es)	27.0 mm						

MORPHOLOGICAL DATA

Mitral Valve	Normal	Interatrial Septum	Normal
Aortic Valve	Normal	Interventricular Septum	Normal
Tricuspid Valve	Normal	Pulmonary Artery	Normal
Pulmonary Valve	Normal	Aorta	Normal
Right Ventricle	Normal	Right Atrium	Normal
Left Ventricle	Normal	Left Atrium	Normal
Pericardium	Normal		
Colour Doppler	NORMAL, NO PAH, IVC NORMAL, LV DIASTOLIC FUNCTION NORMAL		
Wall motion	Normal		

IMPRESSION : NORMAL STUDY

THE APOLLO CLINIC
Rajouri Garden
Dr. Seema Kale
MBBS MD
DMC Reg. No-14927

DR SEEMA KALE MD
SEN. (PHYSICIAN)

• CLINICAL CORRELATION IS ESSENTIAL FOR FINAL DIAGNOSIS. • IF THE TESTS RESULTS ARE UNEXPECTED PLEASE CONTACT THE LABORATORY.
• ALL THE CONGENITAL ANAMOLIES IN THE FETUS MAY NOT BE DIAGNOSED IN ULTRASONOGRAPHY. • THIS REPORT IS NOT VALID FOR MEDICOLEGAL PURPOSE.

Licensee : Bharti Medicare Pvt. Ltd. The Apollo Clinic, C-70, Major Sudesh Kumar Marg, Opp. Madhav Park, Near Main Market, Rajouri Garden, New Delhi-110 027
Phone : (011) 2591 8222 / 8333 / 8444, 9811061009, E-mail : rajourigarden@theapolloclinic.com, Website : www.apolloclinicrajourigarden.com

MSME UAM NO. : DL11E0021531

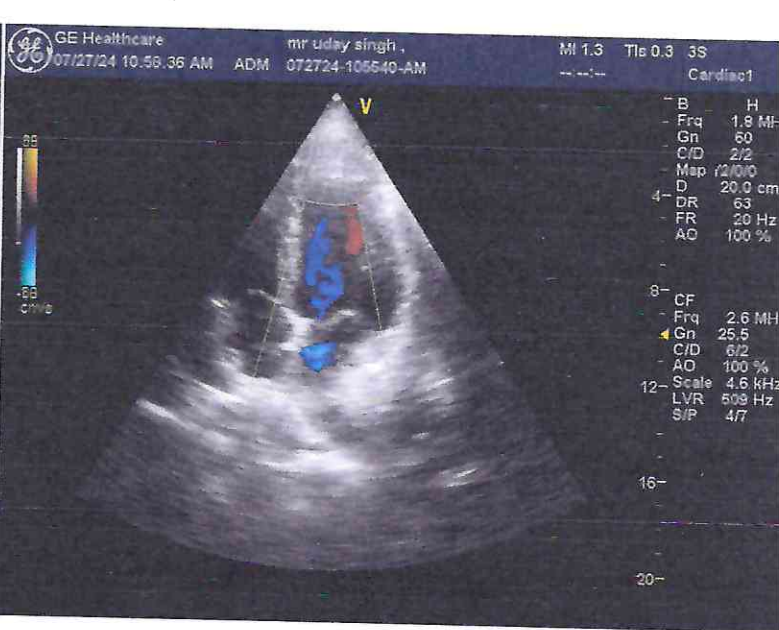
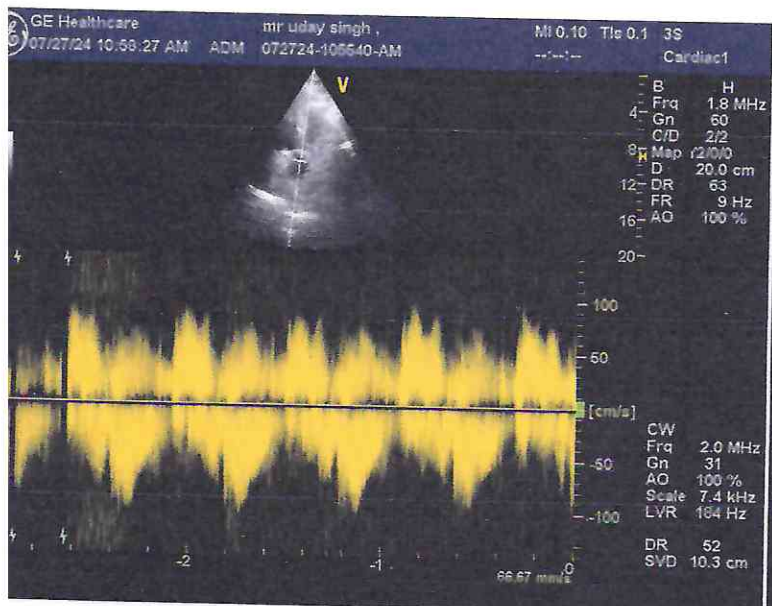
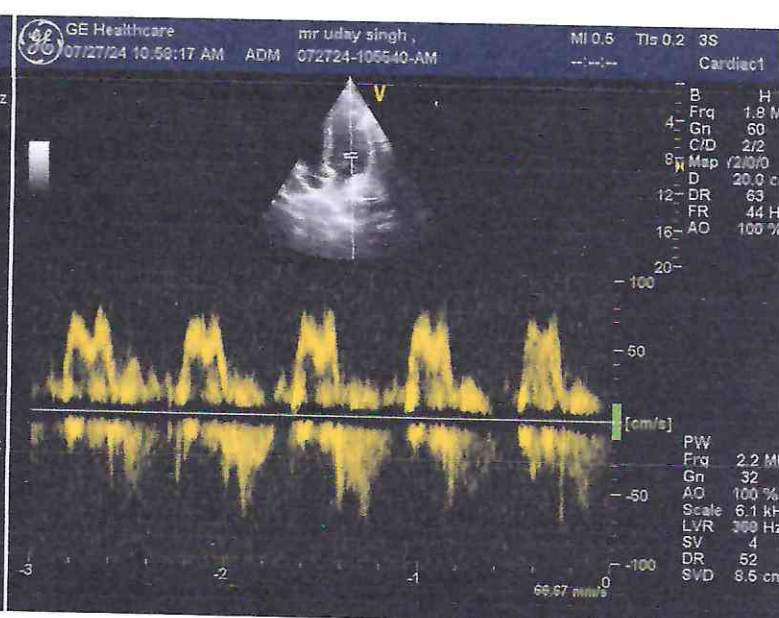
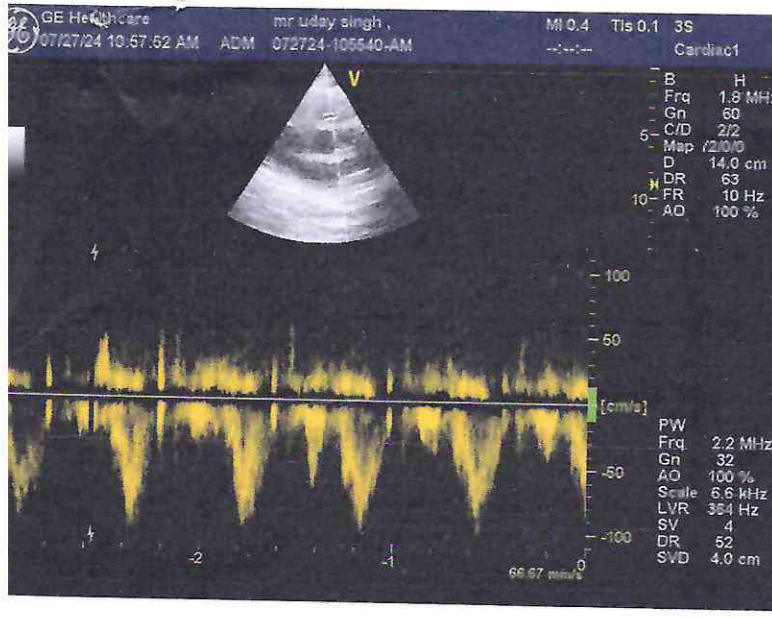

Patient Name : UDAY SINGH MEENA	MR No	: FRAJ0000
Age/Sex : 37Y/M	Visit No	: FRAJOPV
Pres Doctor :	Bill Date	: 27.07.2024
Ref.by :	Report Date	: 27.07.2024

X-RAY CHEST PA VIEW

- Both lungs fields do not show any active parenchymal lesion.
- Both costophrenic angles are normal.
- B/L hila appear normal in size & density.
- Both domes of diaphragm are normal.
- Cardiac silhouette appears normal.
- Visualised soft tissues and bony cage appear normal.

IMPRESSION:- NORMAL STUDY.

To be correlate clinically.

Dr. Manish Kumar

Consultant Radiologist.

• CLINICAL CORRELATION IS ESSENTIAL FOR FINAL DIAGNOSIS. • IF THE TESTS RESULTS ARE UNEXPECTED PLEASE CONTACT THE LABORATORY.
• ALL THE CONGENITAL ANAMOLIES IN THE FETUS MAY NOT BE DIAGNOSED IN ULTRASONOGRAPHY. • THIS REPORT IS NOT VALID FOR MEDICOLEGAL PURPOSE.

Licensee : Bharti Medicare Pvt. Ltd. The Apollo Clinic, C-70, Major Sudesh Kumar Marg, Opp. Madhav Park, Near Main Market, Rajouri Garden, New Delhi-110 027
Phone : (011) 2591 8222 / 8333 / 8444, 9811061009, E-mail : rajourigarden@theapolloclinic.com, Website : www.apolloclinicrajourigarden.com

MSME UAM NO. : DL11E0021531

Patient Name : UDAY SINGH MEENA

Age/Sex : 37 Y/M

Pres Doctor :

Ref.by :

MR No

: FRAJ0000

Visit No

: FRAJOPV

Bill Date

: 27.07.2024

Report Date

: 27.07.2024

ULTRASOUND WHOLE ABDOMEN

LIVER: Liver is normal in size with increased parenchymal echogenicity s/o mild fatty liver. No focal intra-hepatic lesion detected. Intra-hepatic biliary radicals are not dilated. Portal vein is normal in calibre.

GALL BLADDER: Gall bladder is well visualized. Its wall thickness is normal. No calculus or mass lesion is seen in gall bladder. Common bile duct is normal (not dilated).

PANCREAS: Pancreas appears normal in size and echopattern.

SPLEEN: Spleen appears normal in size and echopattern.

KIDNEYS: Both kidneys are normal in position, size and outline. Cortico-medullary differentiation of both kidneys is maintained. Central sinus echoes are compact. No calculus / hydronephrosis seen. Visualised parts of retroperitoneum do not show any lymphadenopathy.

URINARY BLADDER: Urinary bladder is well distended and shows clear contents.

PROSTATE: Prostate is normal in shape, size and echotexture.

No free fluid detected.

IMPRESSION: - MILD FATTY LIVER CHANGES

To be correlate clinically.

Dr. Manish Kumar
Consultant Radiologist.

• CLINICAL CORRELATION IS ESSENTIAL FOR FINAL DIAGNOSIS. • IF THE TESTS RESULTS ARE UNEXPECTED PLEASE CONTACT THE LABORATORY.
• ALL THE CONGENITAL ANOMOLIES IN THE FETUS MAY NOT BE DIAGNOSED IN ULTRASONOGRAPHY. • THIS REPORT IS NOT VALID FOR MEDICOLEGAL PURPOSE.

Licensee : Bharti Medicare Pvt. Ltd. The Apollo Clinic, C-70, Major Sudesh Kumar Marg, Opp. Madhav Park, Near Main Market, Rajouri Garden, New Delhi-110 027
Phone : (011) 2591 8222 / 8333 / 8444, 9811061009, E-mail : rajourigarden@theapolloclicin.com, Website : www.apolloclicinrajourigarden.com

MSME UAM NO. : DL11E0021531