



# YASHFEEN CARDIAC HOSPITAL™

At. & Po. Viraval, Navsari. 396 445. Phone (H) (02637) 235725

Website : www.yashfeenhospital.in E-mail : info@yashfeenhospital.in

(For Laboratory Reports Only)



Patient Name : MITABEN JAYESHBHAI PATHAK

Age : 48 Years Sex : F

Ref By Dr. : -

Area : Vijalpur

Date : 23/03/2024

Sample Time : 23/03/2024 09:50 No : 27

Time : 1:03PM

## HAEMOGRAM

Test	Findings	UOM	Normal Range
HAEMOGLOBIN	11.7	gm/dl	M-13.5-17.0 gm/dl F-11.5-15.5 gm/dl
<b>HAEMOGRAM</b>			
RED BLOOD CELL	4.78	10 <sup>6</sup> /μL	3.76-5.70
TOTAL LEUCOCYTE COUNT	6000	cells/cumm	4,000-11,000cells/cumm
<b>Differential Count</b>			
Neutrophil	60	%	40-75 %
Lymphocytes	35	%	20-40 %
Eosinophil	2	%	01-06 %
Monocytes	3	%	02-10 %
Basophils	0	%	00-00 %
PLATELET COUNT	331000	lacs/cumm	1.5-5.5 Lacs/cumm
<b>RBC INDICES</b>			
P.C.V.	<b>35.9</b>	%	Male-40-56%, Female-37-47%
M.C.V.	<b>75.1</b>	cu/microns	76.0-94.0
M.C.H.	<b>24.5</b>	pg	27.0-30.0
M.C.H.C.	32.6	-	30.0-35.0
BLOOD GROUP	" B "	-	-
RH FACTOR	POSITIVE	-	-
E.S.R.(1 hour)	<b>28</b>	mm/hr.	Male-5-10 mm/hr, Female-5-20 mm/hr

Remarks

*P. Chaudhary*  
Dr. PIYUSH B. CHAUDHARI  
M.D. Medicine  
Reg. No. G-21518

Designed By : Sarita Infotech Pvt. Ltd., Navsari

Yashfeen Cardiac Hospital

*Signature*  
Signature  
Technician

Thanks for Reference



# YASHFEEN CARDIAC HOSPITAL™

At. & Po. Viraval, Navsari. 396 445. Phone (H) (02637) 235725

Website : www.yashfeenhospital.in E-mail : info@yashfeenhospital.in

(For Laboratory Reports Only)



Patient Name : MITABEN JAYESHBHAI PATHAK

Age : 48 Years Sex : F

Ref By Dr. : -

Area : Vijalpur Date : 23/03/2024

Sample Time : 23/03/2024 09:50 No : 27

Time : 1:03PM

## HAEMOGLOBIN A1 C ESTIMATION

Test	Findings	UOM	Normal Range
Hb A1C	5.7	%	>8 :Action Suggested, 7-8 :Good Control, <7 :Goal, 6-7 :Near Normal Glycemia, <6 :Non-diabetic Level
<b>Technique</b> METHOD - HPLC		-	
Mean Blood Glucose	117.9	mg/dL	



*P. Chaudhari*  
**Dr. PIYUSH B. CHAUDHARI**  
M.D. Medicine  
Reg. No. G-21518

### Remarks

Designed By : Sarita Infotech Pvt. Ltd., Navsari

Yashfeen Cardiac Hospital

*S. Harbajee*  
**signature**

Technician

*Thanks for Reference*



# YASHFEEN CARDIAC HOSPITAL™

At. & Po. Viraval, Navsari. 396 445. Phone (H) (02637) 235725

Website : www.yashfeenhospital.in E-mail : info@yashfeenhospital.in

(For Laboratory Reports Only)



Patient Name : MITABEN JAYESHBHAI PATHAK

Age : 48 Years Sex : F

Ref By Dr. : -

Area : Vijalpur Date : 23/03/2024

Sample Time : 23/03/2024 09:50 No : 27

Time : 1:03PM

## LIPID PROFILE TEST REPORT

Test	Findings	UOM	Normal Range
S.CHOLESTEROL	198.7	mg/dL	<200:Desirable, 200-239:Borderline High, >=240:High
HDL CHOLESTEROL	47.6	mg/dL	<40:Low(High Risk), >=60:High(Low Risk)
LDL CHOLESTEROL	<b>164.2</b>	mg/dL	<100.0: Optimal, 100.0-129.0: Nearoptimal/ Aboveoptimal, 130.0-159.0:Borderline High, 160.0-189.0:High, >=190.0:Very High
VLDL CHOLESTEROL	18.9	mg/dL	Upto 40.0 mg/dL
S.TRIGLYCERIDES	94.3	mg/dL	<150.0:Normal, 150.0-199.0:Borderline high, 200.0-499.0:High, >=500.0:Very High
CHOL/ HDL RATIO	4.2	mg/dL	LESS THAN 5.0
LDL/ HDL RATIO	3.5	mg/dL	LESS THAN 5.0



*P. Chaudhari*  
Dr. PIYUSH B. CHAUDHARI  
M.D. Medicine  
Reg. No. G-21518

### Remarks

Designed By : Sarita Infotech Pvt. Ltd., Navsari

Yashfeen Cardiac Hospital

*S. Harshjee*  
signature

*Thanks for Reference*

Technician



# YASHFEEN CARDIAC HOSPITAL™

At. & Po. Viraval, Navsari. 396 445. Phone (H) (02637) 235725

Website : www.yashfeenhospital.in E-mail : info@yashfeenhospital.in  
(For Laboratory Reports Only)



Patient Name : MITABEN JAYESHBHAI PATHAK  
Ref By Dr. : -  
Sample Time : 23/03/2024 09:50 No : 27

Age : 48 Years Sex : F  
Area : Vijalpur Date : 23/03/2024  
Time : 1:03PM

## LIVER FUNCTION TEST REPORT

Test	Findings	UOM	Normal Range
TOTAL BILIRUBIN	0.3	mg/dL	0-1.0 mg/dL
DIRECT BILIRUBIN	0.1	mg/dL	0-0.8 mg/dL
INDIRECT BILIRUBIN	0.2	mg/dL	0-0.2 mg/dL
SGPT	11.5	U/L	Below 40.0 U/L
S.ALKALINE PHOSPHATASE	95.4	U/L	Child-170.0-515.0 U/L, Adults-37.0-147.0 U/L
TOTAL PROTEIN	7.0	g/dl	6.0-8.0 g/dl
ALBUMIN	4.5	g/dl	3.0-5.0 g/dl
GLOBULIN	<b>2.6</b>	g/dl	3.0-3.5 g/dl
A/G	1.8	g/dl	
SGOT	13.5	U/L	Below 40.0 U/L



*P. Chaudhari*  
Dr. PIYUSH B. CHAUDHARI  
M.D. Medicine  
Reg. No. G-21518

### Remarks

Designed By : Sarita Infotech Pvt. Ltd., Navsari

Yashfeen Cardiac Hospital

*H. Harbajee*  
Signature  
Technician

*Thanks for Reference*



# YASHFEEN CARDIAC HOSPITAL™

At. & Po. Viraval, Navsari. 396 445. Phone (H) (02637) 235725

Website : [www.yashfeenhospital.in](http://www.yashfeenhospital.in) E-mail : [info@yashfeenhospital.in](mailto:info@yashfeenhospital.in)  
(For Laboratory Reports Only)



Patient Name : MITABEN JAYESHBHAI PATHAK

Age : 48 Years Sex : F

Ref By Dr. : -

Area : Vijalpur Date : 23/03/2024

Sample Time : 23/03/2024 09:51 No : 27

Time : 1:03PM

## BIOCHEMICAL TEST REPORT

Test	Findings	UOM	Normal Range
S.CREATININE	<b>0.6</b>	mg/dL	Male-0.9-1.4 mg/dL, Female-0.8-1.2 mg/dL
S.URIC ACID	4.4	mg/dL	Male:3.5-7.2 mg/dL, Female:2.6-6.0 mg/dL
BLOOD UREA NITROGEN	11.5	mg/dL	4.7-23.0 mg/dL



*P. Chaudhary*  
**Dr. PIYUSH B. CHAUDHARI**  
M.D. Medicine  
Reg. No. G-21518

### Remarks

Designed By : Sarita Infotech Pvt. Ltd., Navsari

Yashfeen Cardiac Hospital

*Se. herbejee*  
**signature**

Technician

*Thanks for Reference*



# YASHFEEN CARDIAC HOSPITAL™

At. & Po. Viraval, Navsari. 396 445. Phone (H) (02637) 235725

Website : www.yashfeenhospital.in E-mail : info@yashfeenhospital.in

(For Laboratory Reports Only)



Patient Name : MITABEN JAYESHBHAI PATHAK

Age : 48 Years Sex : F

Ref By Dr. : -

Area : Vijalpur Date : 23/03/2024

Sample Time : 23/03/2024 09:51 No : 27

Time : 1:03PM

## BLOOD SUGAR TEST REPORT

Test	Findings	UOM	Normal Range
FASTING BLOOD SUGAR	95.5	mg/dL	70-110 mg/dL
FASTING URINE SUGAR	NIL	-	NIL
POSTPANDRIAL BLOOD SUGAR	133.0	mg/dL	70-140 mg/dL
POSTPANDRIAL URINE SUGAR	NIL	-	NIL



*P. Chaudh.*  
Dr. PIYUSH B. CHAUDHARI  
M.D. Medicine  
Reg. No. G-21518

### Remarks

Designed By : Sarita Infotech Pvt. Ltd., Navsari

Yashfeen Cardiac Hospital

signature

*Thanks for Reference*

Technician



# YASHFEEN CARDIAC HOSPITAL™

At. & Po. Viraval, Navsari. 396 445. Phone (H) (02637) 235725

Website : www.yashfeenhospital.in E-mail : info@yashfeenhospital.in

(For Laboratory Reports Only)



Patient Name : MITABEN JAYESHBHAI PATHAK

Age : 48 Years Sex : F

Ref By Dr. : -

Area : Vijalpur Date : 23/03/2024

Sample Time : 23/03/2024 09:51 No : 27

Time : 1:03PM

## THYROID FUNCTION TEST REPORT

Test	Findings	UOM	Normal Range
T3 (TRIODOTHYRONINE)	1.06	ng/ml	Newborns:0.73-2.88, 6 Days-3 Months:0.80-2.75, 4-12Months:0.86-2.65, 1-6 Years:0.92-2.48, 7-11 Years:0.93-2.31, 12-20Years:0.91-2.18, Adults:0.80-2.00
T4(THYROXINE)	8.77	µg/dl	Newborns:5.04-18.5, 6 Days-3 Months:5.41-17.0, 4-12 Months:5.67-16.0, 1-6 Years:5.95-14.7, 7-11 Years:5.99-13.8, 12-20 Years:5.91-13.2, Adults:5.10-14.1
TSH	2.67	µIU/ml	Newborns:0.70-15.2, 6 Days-3 Months:0.72-11.0, 4-12 Months:0.73-8.35, 1-6 Years:0.70-5.97, 7-11 Years:0.60-4.84, 12-20 Years:0.51-4.30, Adults:0.27-4.20

### TECHNIQUE

ELECTROCHEMILUMINESCENCE

CE



*P. Chaudhari*  
**Dr. PIYUSH B. CHAUDHARI**  
M.D. Medicine

Reg. No. G-21518

### Remarks

Designed By : Sarita Infotech Pvt. Ltd., Navsari

Yashfeen Cardiac Hospital

*Se. Harbejee*  
**signature**

**Technician**

*Thanks for Reference*



# YASHFEEN CARDIAC HOSPITAL™

At. & Po. Viraval, Navsari. 396 445. Phone (H) (02637) 235725

Website : [www.yashfeenhospital.in](http://www.yashfeenhospital.in) E-mail : [info@yashfeenhospital.in](mailto:info@yashfeenhospital.in)

(For Laboratory Reports Only)

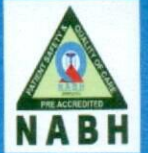

Patient Name : MITABEN JAYESHBHAI PATHAK

Ref By Dr. : -

Sample Time : 23/03/2024 09:51 No : 27

Age : 48 Years Sex : F

Area : Vijalpur Date : 23/03/2024

Time : 1:03PM

## GGT TEST REPORT

Test	Findings	UOM	Normal Range
SERUM GGT	32.0	U/L	10.0-71.0 U/L



*P. U. Chaudhari*  
**Dr. PIYUSH B. CHAUDHARI**  
M.D. Medicine  
Reg. No. G-21513

Remarks

Designed By : Sarita Infotech Pvt. Ltd., Navsari

Yashfeen Cardiac Hospital

*S. Harbajee*  
**Signature**  
Technician

*Thanks for Reference*





# YASHFEEN CARDIAC HOSPITAL™

At. & Po. Viraval, Navsari. 396 445. Phone (H) (02637) 235725

Website : www.yashfeenhospital.in E-mail : info@yashfeenhospital.in

(For Laboratory Reports Only)



Patient Name : MITABEN JAYESHBHAI PATHAK

Age : 48 Years Sex : F

Ref By Dr. : -

Area : Vijalpur Date : 23/03/2024

Sample Time : 23/03/2024 09:51 No : 27

Time : 1:03PM

## ROUTINE URINE ANALYSIS

Test	Findings	UOM	Normal Range
<b>PHYSICAL EXAMINATION</b>			
Quantity	-	-	
Colour	YELLOW	-	
Appearance	CLEAR	-	
Reaction	ACIDIC	-	
Sp. Gravity	1.012	-	
<b>CHEMICAL EXAMINATION</b>			
U.Albumin	NIL	-	
Sugar	NIL	-	
Acetone	NIL	-	
Bile Salt	NIL	-	
Bile Pigment	NIL	-	
Occult Blood	NIL	-	
<b>MICROSCOPIC EXAMINATION</b>			
Pus Cells	1-2	/hpf	
Epithelial cells	1-2	/hpf	
Red cells	ABSENT	/hpf	
Casts	-	/hpf	
Crystals	<b>AMORPHOUS SEEN</b>	/hpf	
Others	-	/hpf	



*P. Uced*  
**Dr. PIYUSH B. CHAUDHARI**  
M. D. Medicine  
Reg. No. G-215+J

Remarks

Designed By : Sarita Infotech Pvt. Ltd., Navsari

Yashfeen Cardiac Hospital

*Dr. Harbejee*  
**Signature**  
Technician

*Thanks for Reference*

# YASHFEEN IMAGING & RADIOLOGY DEPARTMENT

MANAGED BY :- YASHFEEN FOUNDATION

VIRAVAL, NAVSARI. 396 445. PHONE : (H) (02637) 235725

Website : [www.yashfeenhospital.in](http://www.yashfeenhospital.in) E-mail : [info@yashfeenhospital.in](mailto:info@yashfeenhospital.in)

Patient's Name:	MITABEN J. PATHAK	Age & Sex:	48Y/F
Ref. by Dr.	SELF	Date:	23-03-2024

## X RAY CHEST (PA VIEW)

Both lung fields appear normal.

Both hila appear normal.

Both CP angles appear clear.

Cardiac size appears within normal limit.

Both domes of diaphragm appear normal.

Bony thoracic cage appears normal.

### IMPRESSION:

- Normal X-ray chest (PA view).

  
**Dr. DHARMESH DESAI**  
(M.D. Radiology)  
Reg. No. G - 45284



YASHFEEN GROUP OF HOSPITALS

Please contact immediately for any typographical error.  
This is only professional opinion, not a final diagnosis. Kindly correlate clinically. Not valid for medicolegal purpose.



(Regd. No. E / 1390 / Navsari)

# YASHFEEN CARDIAC HOSPITAL™

MANAGED BY :- YASHFEEN FOUNDATION

VIRAVAL, NAVSARI. 396 445. PHONE : (H) (02637) 235725

Website : www.yashfeenhospital.in E-mail : info@yashfeenhospital.in

(Stationary For Report Only)

## 2D ECHO CARDIOGRAPHY COLOUR DOPPLER REPORT

Patient Name & No	: MITABEN JAYESHBHAI PATHAK CH23052345	Age/Sex	UHID :	:
Doctor	: Mohil Nagad	48/ F	No :	: 7683
Referred By	:		Date :	: 23/03/2024

### M-Mode findings

LVIDd : 35mm  
 LVIDs : 25mm  
 IVSd : 11mm  
 PWd : 11mm  
 EF : 60%  
 Aorta : 20mm  
 LA : 30mm

### 2D Imaging

Aortic Valve : Trileaflet, Normal  
 Mitral Valve : Thin, Pliable, Normal Mobility, Normal function  
 Tricuspid Valve : Normal  
 Pulmonary Valve : Normal

⇒ : All cardiac chambers are normal sized.  
 ⇒ : All cardiac valves are normal.  
 ⇒ : No regional wall motion abnormality.  
 ⇒ : Normal LV systolic function.  
 ⇒ : Normal LV diastolic function.  
 ⇒ : IAS/IVS intact.  
 ⇒ : No obvious clots/ vegetations/ or effusion.  
 ⇒ : IVC Normal size.

### Doppler Findings

⇒ : No MS/MR, No TS/TR, No AS/AR & No PS/PR  
 Mitral inflow Pattern : E > A  
 Tissue Doppler Findings : E' > A'

### Impression

: Normal LVEF:60%, No RWMA.



Report Prepared By

Report Checked By  
**DR. MOHIL NAGAD**  
 M.D. (Phy), Dip. Cardiology  
 Senior Consultant, Interventional Cardiology  
 Reg. No. G - 22893  
 YASHFEEN HOSPITAL, NAVSARI

Designed By : Sarita Infotech Pvt. Ltd., Navsari

# YASHFEEN IMAGING & RADIOLOGY DEPARTMENT

MANAGED BY :- YASHFEEN FOUNDATION

VIRAVAL, NAVSARI. 396 445. PHONE : (H) (02637) 235725

Website : [www.yashfeenhospital.in](http://www.yashfeenhospital.in) E-mail : [info@yashfeenhospital.in](mailto:info@yashfeenhospital.in)

Name	MITABEN J. PATHAK	Age	48Y/F
Ref by Dr	SELF	Date	23/03/2024

## USG ABDOMEN & PELVIS (SCREENING)(TVS)

**Liver** appears normal in size & shape with normal echopattern.  
No e/o focal or diffuse lesion. IHBR appear normal.  
PV and CBD appear normal.

**Gall bladder** appears contracted. Adv: fasting scan.

**Pancreas** appears normal in size and echogenicity. No e/o focal or diffuse lesion.

**Spleen** appears normal in size and shows normal echopattern. No e/o focal lesion.

**Both Kidneys** appear normal in size and echopattern. CM Differentiation is preserved.  
No e/o calculus or hydronephrosis on either side.  
Perirenal spaces appear normal on either side.  
Suprarenal regions appear normal on either side. No e/o mass lesion.

**Bladder** is empty (due to non-compliance of patient). Adv: Follow up USG with normally distended bladder.

**Uterus** appears post menopausal atrophic in size & shows normal echopattern.  
Endometrial cavity is empty. ET- 5 mm. No e/o focal or diffuse mass lesion.

Anechoic tortuous tubular cystic structure in left adnexa of size 9 x 32 mm  
No e/o adnexal mass on right side.

RIF region appears normal.

No e/o ascites.

**IMPRESSION:**  
**Left hydrosalpinx.**

**Dr. DHARMESH DESAI**

(M.D. Radiology)

Reg. No. G - 45284

YASHFEEN GROUP OF HOSPITAL

Dr. Dharmesh Desai  
MD



Please contact immediately for any typographical error.

This is only professional opinion, not a final diagnosis. Kindly correlate clinically. Not valid for medical/legal purposes.

# YASHFEEN IMAGING & RADIOLOGY DEPARTMENT

MANAGED BY :- YASHFEEN FOUNDATION

VIRAVAL, NAVSARI. 396 445. PHONE : (H) (02637) 235725

Website : [www.yashfeenhospital.in](http://www.yashfeenhospital.in) E-mail : [info@yashfeenhospital.in](mailto:info@yashfeenhospital.in)

Name	MITABEN J. PATHAK	Age	48Y/F
Ref by Dr	SELF	Date	23/03/2024

## USG BOTH BREASTS (SCREENING)

Breast parenchyma appears normal.  
No e/o focal solid or cystic lesion.  
No e/o mass or abscess.  
No e/o calcification.  
Skin and subcutaneous tissue appears normal  
Pectoral muscles appear normal  
Axillary region appears normal.

### IMPRESSION:

No significant abnormality detected.

Dr. ~~DHARMESH~~ **DR. DHARMESH DESAI**  
(M.D. Radiology)  
Dr. Dharmesh Desai - 45284  
YASHFEEN GROUP HOSPITAL



Please contact immediately for any typographical error.  
This is only professional opinion, not a final diagnosis. Kindly correlate clinically. Not valid for medicolegal purpose.

23-03-2024 10:42:37

MITABEN ,  
ID:  
DOB: 48 Years , ,  
Female ,Unknown  
Med.:  
Location:  
Referring Physician:  
Notes:

Vent. Rate: 167 BPM  
PR int: 167 ms  
QRS dur: 86 ms  
QT/QTc: 348/378 ms  
P-R-T axes: 73 78 81  
Avg. RR: 784 ms  
QTcB: 393 ms  
QTcF: 377 ms

SINUS RHYTHM  
NONSPECIFIC T-WAVE ABNORMALITY  
BORDERLINE ECG

UNCONFIRMED REPORT  
Reviewed by:

*B. Chaudhary*  
**Dr. PIYUSH B. CHAUDHARI**  
M.D. Medicine  
Reg. No. G-21518

Signed by:  
Date:  
**YASHTEEN CARDIAC HOSPITAL**  
OPP. MOD. RUI  
DESAI  
MARKET  
VIRSAVA, ARI

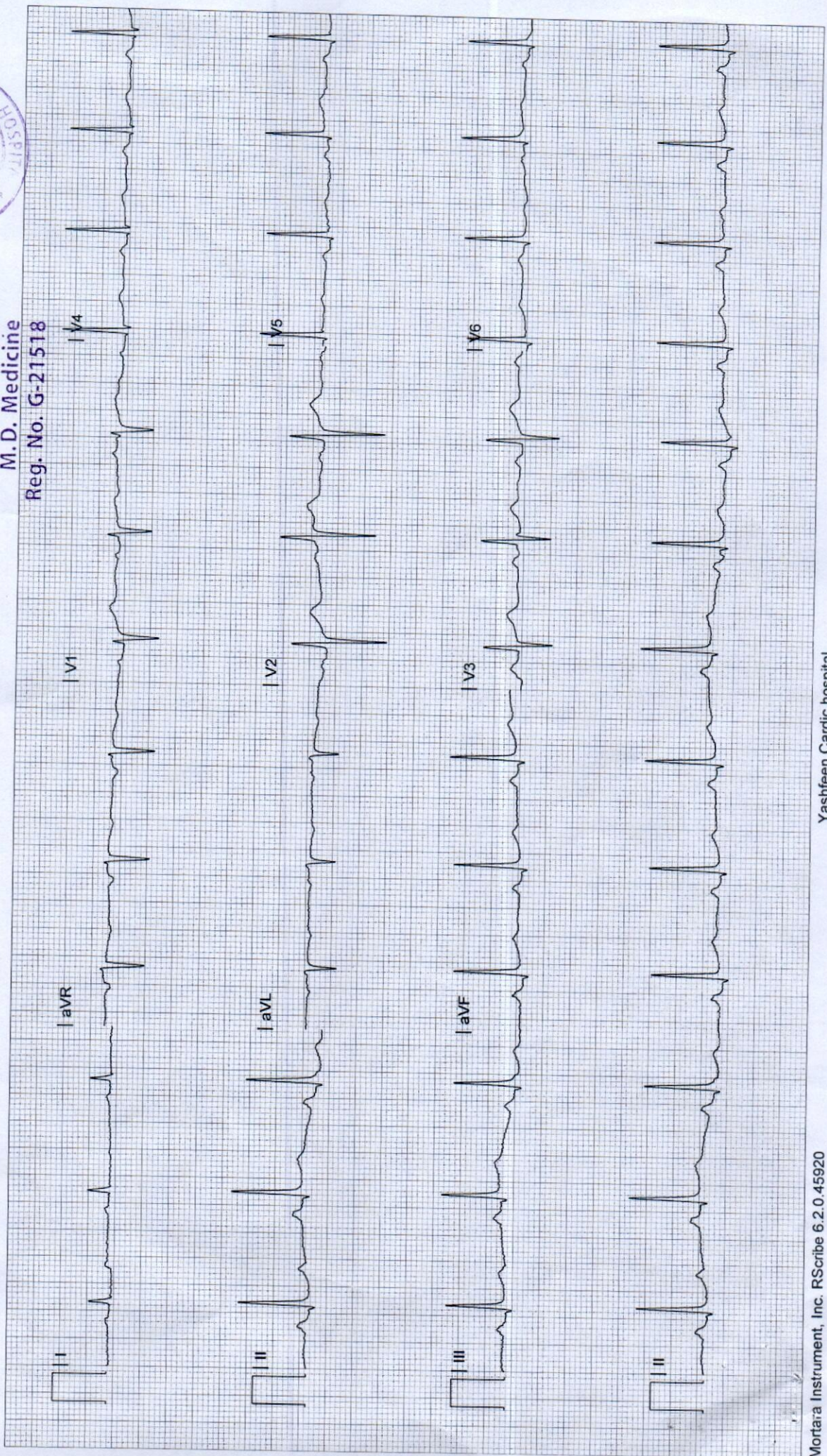

Mitaben

#



# YASHFEEN CARDIAC HOSPITAL EYE DEPARTMENT

Chief Complaint :

*Practically Cheekes mitaben*

Medical History : ~~DM / HT / Asthama / Allergy / Heart / Thyroid / TB / Anticoagulants~~

Family History :

Past Ocular History :

Ocular Trauma :

Visual Acuity :

*6/12  
6/12*

IOP :

NAME

23\_MAR\_2024 PM 01:56  
NO.0244  
SN:4771998

REF. DATA

VD: 12.00 CYL: MIX

<R> S C A  
+ 1.50 + 0.25 119  
+ 1.50 + 0.25 119  
+ 1.50 + 0.25 116  
+ 1.50 + 0.25 119  
S. E. + 1.75

<L> S C A  
+ 1.50  
+ 1.50  
+ 1.50  
+ 1.50  
S. E. + 1.50

PD: 56.5

	RIGHT EYE (PH.....)				LEFT EYE (PH.....)			
	Sph.	Cyl.	Axis	V/A	Sph.	Cyl.	Axis	V/A
Distance	+ 1.00	—		6/9	+ 1.50	—		6/9
Near	+	—		+2.00 D	+	—		all

*(as per Requirement)*  
Constant/Distance/Reading/~~Bi-Focal~~/Progressive/Separate Glasses

SLE :

*Ads: 2 lenses*



*Real world is 0.00 D*

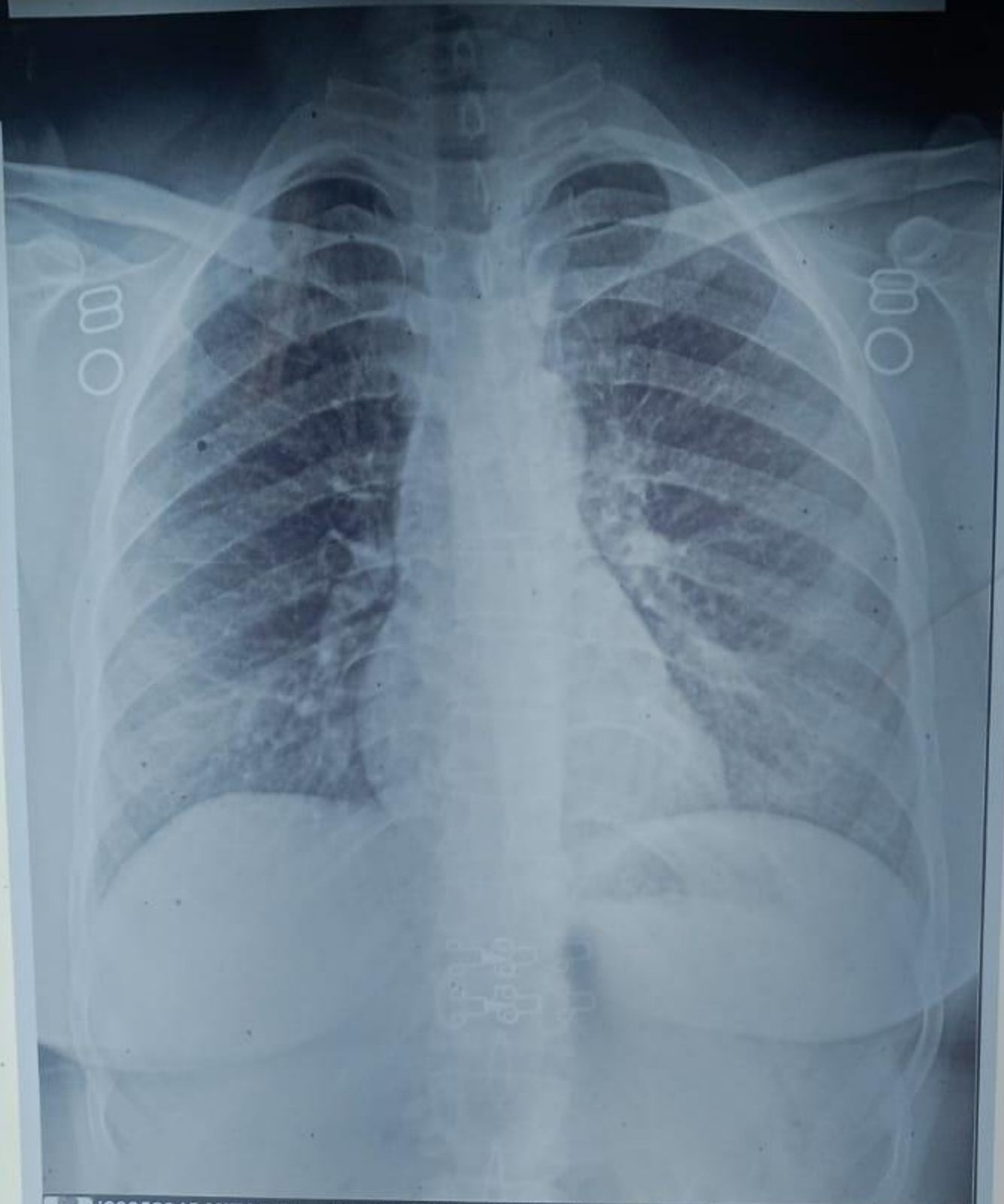

H23052345 MITABEN J PATHAK 48/Y 230324670 ChestErect PA 23/03/2024  
YASHFEEN GROUP OF HOSPITALS NAVSARI PH:9924047789