

| | |
|--|--|
| Patient Name : Mr.ADARSH KHURANA KHURANA | Collected : 26/Apr/2024 09:49AM |
| Age/Gender : 43 Y 3 M 18 D/M | Received : 26/Apr/2024 12:47PM |
| UHID/MR No : CCHA.0000178947 | Reported : 26/Apr/2024 02:12PM |
| Visit ID : CCHAOPV330859 | Status : Final Report |
| Ref Doctor : Dr.SELF | Sponsor Name : ARCOFEMI HEALTHCARE LIMITED |
| Emp/Auth/TPA ID : 7989405464 | |

DEPARTMENT OF HAEMATOLOGY

ARCOFEMI - MEDIWHEEL - PMC PACK H - PAN INDIA - FY2324

| Test Name | Result | Unit | Bio. Ref. Range | Method |
|--|---------------|-------------------------|-----------------|--------------------------------|
| HEMOGRAM , WHOLE BLOOD EDTA | | | | |
| HAEMOGLOBIN | 13.8 | g/dL | 13-17 | Spectrophotometer |
| PCV | 40.60 | % | 40-50 | Electronic pulse & Calculation |
| RBC COUNT | 6.15 | Million/cu.mm | 4.5-5.5 | Electrical Impedance |
| MCV | 66 | fL | 83-101 | Calculated |
| MCH | 22.4 | pg | 27-32 | Calculated |
| MCHC | 34 | g/dL | 31.5-34.5 | Calculated |
| R.D.W | 16.4 | % | 11.6-14 | Calculated |
| TOTAL LEUCOCYTE COUNT (TLC) | 10,020 | cells/cu.mm | 4000-10000 | Electrical Impedance |
| DIFFERENTIAL LEUCOCYTIC COUNT (DLC) | | | | |
| NEUTROPHILS | 57.8 | % | 40-80 | Electrical Impedance |
| LYMPHOCYTES | 29.2 | % | 20-40 | Electrical Impedance |
| EOSINOPHILS | 4.8 | % | 1-6 | Electrical Impedance |
| MONOCYTES | 7.9 | % | 2-10 | Electrical Impedance |
| BASOPHILS | 0.3 | % | 0-2 | Electrical Impedance |
| ABSOLUTE LEUCOCYTE COUNT | | | | |
| NEUTROPHILS | 5791.56 | Cells/cu.mm | 2000-7000 | Calculated |
| LYMPHOCYTES | 2925.84 | Cells/cu.mm | 1000-3000 | Calculated |
| EOSINOPHILS | 480.96 | Cells/cu.mm | 20-500 | Calculated |
| MONOCYTES | 791.58 | Cells/cu.mm | 200-1000 | Calculated |
| BASOPHILS | 30.06 | Cells/cu.mm | 0-100 | Calculated |
| Neutrophil lymphocyte ratio (NLR) | 1.98 | | 0.78- 3.53 | Calculated |
| PLATELET COUNT | 340000 | cells/cu.mm | 150000-410000 | Electrical impedance |
| ERYTHROCYTE SEDIMENTATION RATE (ESR) | 13 | mm at the end of 1 hour | 0-15 | Modified Westergren |
| PERIPHERAL SMEAR | | | | |
| RBC NORMOCYTIC NORMOCHROMIC | | | | |
| WBC WITHIN NORMAL LIMITS | | | | |



Dr. R. SHALINI
M.B.B.S., M.D (Pathology)
Consultant Pathologist

SIN No: BED240111997

This test has been performed at Apollo Health & Lifestyle Ltd, Global Reference Laboratory, Hyderabad



Patient Name : Mr.ADARSH KHURANA KHURANA
Age/Gender : 43 Y 3 M 18 D/M
UHID/MR No : CCHA.0000178947
Visit ID : CCHAOPV330859
Ref Doctor : Dr.SELF
Emp/Auth/TPA ID : 7989405464

Collected : 26/Apr/2024 09:49AM
Received : 26/Apr/2024 12:47PM
Reported : 26/Apr/2024 02:12PM
Status : Final Report
Sponsor Name : ARCOFEMI HEALTHCARE LIMITED

DEPARTMENT OF HAEMATOLOGY

ARCOFEMI - MEDIWHEEL - PMC PACK H - PAN INDIA - FY2324

PLATELETS ARE ADEQUATE ON SMEAR
NO HEMOPARASITES SEEN
IMPRESSION: NORMOCYTIC NORMOCHROMIC BLOOD PICTURE



Dr.R.SHALINI
M.B.B.S,M.D(Pathology)
Consultant Pathologist

SIN No:BED240111997

This test has been performed at Apollo Health & Lifestyle Ltd, Global Reference Laboratory,Hyderabad

Page 2 of 7
CAP
ACCREDITED
COLLEGE of AMERICAN PATHOLOGISTS



| | |
|--|--|
| Patient Name : Mr.ADARSH KHURANA KHURANA | Collected : 26/Apr/2024 09:49AM |
| Age/Gender : 43 Y 3 M 18 D/M | Received : 26/Apr/2024 12:47PM |
| UHID/MR No : CCHA.0000178947 | Reported : 26/Apr/2024 04:09PM |
| Visit ID : CCHAOPV330859 | Status : Final Report |
| Ref Doctor : Dr.SELF | Sponsor Name : ARCOFEMI HEALTHCARE LIMITED |
| Emp/Auth/TPA ID : 7989405464 | |

DEPARTMENT OF HAEMATOLOGY

ARCOFEMI - MEDIWHEEL - PMC PACK H - PAN INDIA - FY2324

| Test Name | Result | Unit | Bio. Ref. Range | Method |
|---|----------|------|-----------------|-----------------------|
| BLOOD GROUP ABO AND RH FACTOR , WHOLE BLOOD EDTA | | | | |
| BLOOD GROUP TYPE | O | | | Microplate technology |
| Rh TYPE | Positive | | | Microplate technology |



Dr.R.SHALINI
M.B.B.S,M.D(Pathology)
Consultant Pathologist

SIN No:BED240111997

This test has been performed at Apollo Health & Lifestyle Ltd, Global Reference Laboratory,Hyderabad

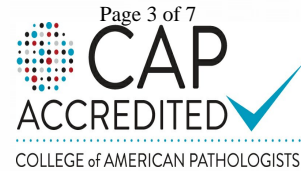

| | |
|--|--|
| Patient Name : Mr.ADARSH KHURANA KHURANA | Collected : 26/Apr/2024 09:49AM |
| Age/Gender : 43 Y 3 M 18 D/M | Received : 26/Apr/2024 12:50PM |
| UHID/MR No : CCHA.0000178947 | Reported : 26/Apr/2024 01:41PM |
| Visit ID : CCHAOPV330859 | Status : Final Report |
| Ref Doctor : Dr.SELF | Sponsor Name : ARCOFEMI HEALTHCARE LIMITED |
| Emp/Auth/TPA ID : 7989405464 | |

DEPARTMENT OF BIOCHEMISTRY

ARCOFEMI - MEDIWHEEL - PMC PACK H - PAN INDIA - FY2324

| Test Name | Result | Unit | Bio. Ref. Range | Method |
|-------------------------------|--------|-------|-----------------|------------|
| GLUCOSE, FASTING , NAF PLASMA | 97 | mg/dL | 70-100 | Hexokinase |

Comment:

As per American Diabetes Guidelines, 2023

| Fasting Glucose Values in mg/dL | Interpretation |
|---------------------------------|----------------|
| 70-100 mg/dL | Normal |
| 100-125 mg/dL | Prediabetes |
| ≥126 mg/dL | Diabetes |
| <70 mg/dL | Hypoglycemia |

Note:

- The diagnosis of Diabetes requires a fasting plasma glucose of $> \text{ or } = 126 \text{ mg/dL}$ and/or a random / 2 hr post glucose value of $> \text{ or } = 200 \text{ mg/dL}$ on at least 2 occasions.
- Very high glucose levels ($>450 \text{ mg/dL}$ in adults) may result in Diabetic Ketoacidosis & is considered critical.

| Test Name | Result | Unit | Bio. Ref. Range | Method |
|--|--------|-------|-----------------|------------|
| GLUCOSE, POST PRANDIAL (PP), 2 HOURS , SODIUM FLUORIDE PLASMA (2 HR) | 112 | mg/dL | 70-140 | HEXOKINASE |

Comment:

It is recommended that FBS and PPBS should be interpreted with respect to their Biological reference ranges and not with each other.

Conditions which may lead to lower postprandial glucose levels as compared to fasting glucose levels may be due to reactive hypoglycemia, dietary meal content, duration or timing of sampling after food digestion and absorption, medications such as insulin preparations, sulfonylureas, amylin analogues, or conditions such as overproduction of insulin.

| Test Name | Result | Unit | Bio. Ref. Range | Method |
|---|--------|------|-----------------|--------|
| ALANINE AMINOTRANSFERASE (ALT/SGPT) , SERUM | 34 | U/L | <50 | IFCC |

Comment:

K. Anusha
 Dr.K.Anusha
 M.B.B.S,M.D(Biochemistry)
 Consultant Biochemist



SIN No:SE04706385

This test has been performed at Apollo Health & Lifestyle Ltd, Global Reference Laboratory,Hyderabad

| | | | |
|-----------------|-----------------------------|--------------|-------------------------------|
| Patient Name | : Mr.ADARSH KHURANA KHURANA | Collected | : 26/Apr/2024 09:49AM |
| Age/Gender | : 43 Y 3 M 18 D/M | Received | : 26/Apr/2024 12:50PM |
| UHID/MR No | : CCHA.0000178947 | Reported | : 26/Apr/2024 01:41PM |
| Visit ID | : CCHAOPV330859 | Status | : Final Report |
| Ref Doctor | : Dr.SELF | Sponsor Name | : ARCOFEMI HEALTHCARE LIMITED |
| Emp/Auth/TPA ID | : 7989405464 | | |

DEPARTMENT OF BIOCHEMISTRY

ARCOFEMI - MEDIWHEEL - PMC PACK H - PAN INDIA - FY2324

ALT elevations are noted in liver parenchymal diseases, leading to injury / destruction of hepatocytes. ALT levels are seen to be elevated even before the signs and symptoms of the liver injury appear. The ALT levels remain high longer in blood as compared to AST levels. And though both the enzymes increase in liver injury, the rise in ALT is more compared to AST, thus also altering the ALT:AST ratio.

| Test Name | Result | Unit | Bio. Ref. Range | Method |
|--------------------------|--------|-------|-----------------|--------|
| BILIRUBIN, TOTAL , SERUM | 1.01 | mg/dL | 0.3-1.2 | DPD |

| Test Name | Result | Unit | Bio. Ref. Range | Method |
|------------------------------|--------|-------|-----------------|-------------------------|
| BUN/CREATININE RATIO , SERUM | | | | |
| BLOOD UREA NITROGEN | 6.1 | mg/dL | 8.0 - 23.0 | Calculated |
| CREATININE | 0.91 | mg/dL | 0.84 - 1.25 | Modified Jaffe, Kinetic |
| BUN / CREATININE RATIO | 6.73 | | | Calculated |

| Test Name | Result | Unit | Bio. Ref. Range | Method |
|--------------------|--------|-------|-----------------|-------------------------|
| CREATININE , SERUM | 0.91 | mg/dL | 0.84 - 1.25 | Modified Jaffe, Kinetic |

K. Anusha

Dr.K.Anusha
M.B.B.S,M.D(Biochemistry)
Consultant Biochemist

SIN No:SE04706385

This test has been performed at Apollo Health & Lifestyle Ltd, Global Reference Laboratory,Hyderabad

Page 5 of 7
CAP
ACCREDITED
COLLEGE of AMERICAN PATHOLOGISTS



| | |
|--|--|
| Patient Name : Mr.ADARSH KHURANA KHURANA | Collected : 26/Apr/2024 09:49AM |
| Age/Gender : 43 Y 3 M 18 D/M | Received : 26/Apr/2024 01:09PM |
| UHID/MR No : CCHA.0000178947 | Reported : 26/Apr/2024 03:25PM |
| Visit ID : CCHAOPV330859 | Status : Final Report |
| Ref Doctor : Dr.SELF | Sponsor Name : ARCOFEMI HEALTHCARE LIMITED |
| Emp/Auth/TPA ID : 7989405464 | |

DEPARTMENT OF CLINICAL PATHOLOGY

ARCOFEMI - MEDIWHEEL - PMC PACK H - PAN INDIA - FY2324

| Test Name | Result | Unit | Bio. Ref. Range | Method |
|--|----------|------|------------------|----------------------------|
| COMPLETE URINE EXAMINATION (CUE) , URINE | | | | |
| PHYSICAL EXAMINATION | | | | |
| COLOUR | YELLOW | | PALE YELLOW | Visual |
| TRANSPARENCY | CLEAR | | CLEAR | Visual |
| pH | 6.0 | | 5-7.5 | Bromothymol Blue |
| SP. GRAVITY | 1.025 | | 1.002-1.030 | Bromothymol Blue |
| BIOCHEMICAL EXAMINATION | | | | |
| URINE PROTEIN | NEGATIVE | | NEGATIVE | PROTEIN ERROR OF INDICATOR |
| GLUCOSE | NEGATIVE | | NEGATIVE | GOD - POD |
| URINE BILIRUBIN | NEGATIVE | | NEGATIVE | AZO COUPLING |
| URINE KETONES (RANDOM) | NEGATIVE | | NEGATIVE | SODIUM NITRO PRUSSIDE |
| UROBILINOGEN | NORMAL | | NORMAL | EHRlich |
| NITRITE | NEGATIVE | | NEGATIVE | Diazotization |
| LEUCOCYTE ESTERASE | NEGATIVE | | NEGATIVE | PYRROLE HYDROLYSIS |
| CENTRIFUGED SEDIMENT WET MOUNT AND MICROSCOPY | | | | |
| PUS CELLS | 1-2 | /hpf | 0-5 | Microscopy |
| EPITHELIAL CELLS | 1-2 | /hpf | <10 | MICROSCOPY |
| RBC | NIL | /hpf | 0-2 | MICROSCOPY |
| CASTS | NIL | | 0-2 Hyaline Cast | MICROSCOPY |
| CRYSTALS | ABSENT | | ABSENT | MICROSCOPY |

Comment:

All urine samples are checked for adequacy and suitability before examination. Microscopy findings are reported as an average of 10 high power fields.

*** End Of Report ***



Dr. R. SHALINI
M.B.B.S., M.D (Pathology)
Consultant Pathologist

SIN No: UR2338337

This test has been performed at Apollo Health & Lifestyle Ltd, Global Reference Laboratory, Hyderabad

Page 6 of 7
CAP
ACCREDITED
COLLEGE of AMERICAN PATHOLOGISTS



Patient Name : Mr.ADARSH KHURANA KHURANA
Age/Gender : 43 Y 3 M 18 D/M
UHID/MR No : CCHA.0000178947
Visit ID : CCHAOPV330859
Ref Doctor : Dr.SELF
Emp/Auth/TPA ID : 7989405464

Collected : 26/Apr/2024 09:49AM
Received : 26/Apr/2024 01:09PM
Reported : 26/Apr/2024 03:25PM
Status : Final Report
Sponsor Name : ARCOFEMI HEALTHCARE LIMITED

DEPARTMENT OF CLINICAL PATHOLOGY

ARCOFEMI - MEDIWHEEL - PMC PACK H - PAN INDIA - FY2324

Result/s to Follow:
PERIPHERAL SMEAR



Dr.R.SHALINI
M.B.B.S,M.D(Pathology)
Consultant Pathologist

SIN No:UR2338337

This test has been performed at Apollo Health & Lifestyle Ltd, Global Reference Laboratory,Hyderabad

Page 7 of 7
CAP
ACCREDITED
COLLEGE of AMERICAN PATHOLOGISTS



CERTIFICATE OF MEDICAL FITNESS

This is to certify that I have conducted the clinical examination of

Mr. Adarsh Khurana Khurana on **26-04-2024** After reviewing the medical history on clinical examination it has been found that he/she is

| | | |
|---------------|---|-----------------------------|
| Medically Fit | <input checked="" type="checkbox"/> Yes | <input type="checkbox"/> No |
|---------------|---|-----------------------------|

Fit with restrictions/recommendations

Though following restrictions have been revealed, in my opinion, these are not impediments to the job.

- 1.....
- 2.....
- 3.....

However the employee should follow the advice/medication that has been communicated to him/her.

Review after

Currently Unfit.

Review after.....

Recommended Unfit

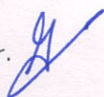
Dr. 

Medical Officer

The Apollo Clinic, Chandanagar

Dr. BOLLINI MAANASA JAYARAM
Regd No: TSMC/FMR/00039
Qualification: M.B.B.S, M.Sc (Perfusion)



This certificate is not meant for medico-legal purposes

PRESCRIPTION

Besaid Bata Show Room ,Madinaguda opp SBI Bank Hyderabad .040-23046745

ADHARSH K

Date:

26-04-2024

Age:

43

UHID:

PH NO

| | SPHE | CYL | AXIS | ADD | CVA |
|-------|-------|------|------|-----|-------|
| RIGHT | -0.75 | -0.5 | 120 | | 20/20 |
| LEFT | -1 | | | | 20/20 |

Single Vision
Glass

Biofocal

Progressive

Normal Progressive

CR-39

D- Biofocal

Internal Progressive

Polycarbonate

(Glass/CR)

ARC

High Index

Photochromic

DIAGNOSIS :

Medicine :

Colour Vision Test:

RE:

NORMAL

LE: NORMAL

NEXT EXAMINATIONS :

1

Month / Year

Signature

ID: 178947
MR ADARSH KHURANA K
Male 43Years
Req. No. :

BPL

26-04-2024 11:32:01
HR : 82 bpm
P : 110 ms
PR : 158 ms
QRS : 92 ms
QT/QTcBz : 356/416 ms
P/QRS/T : 18/56/77 °
RV5/SV1 : 1.015/0.603 mV

Diagnosis Information:
Sinus rhythm
Normal ECG

NSJ

Report Confirmed by:

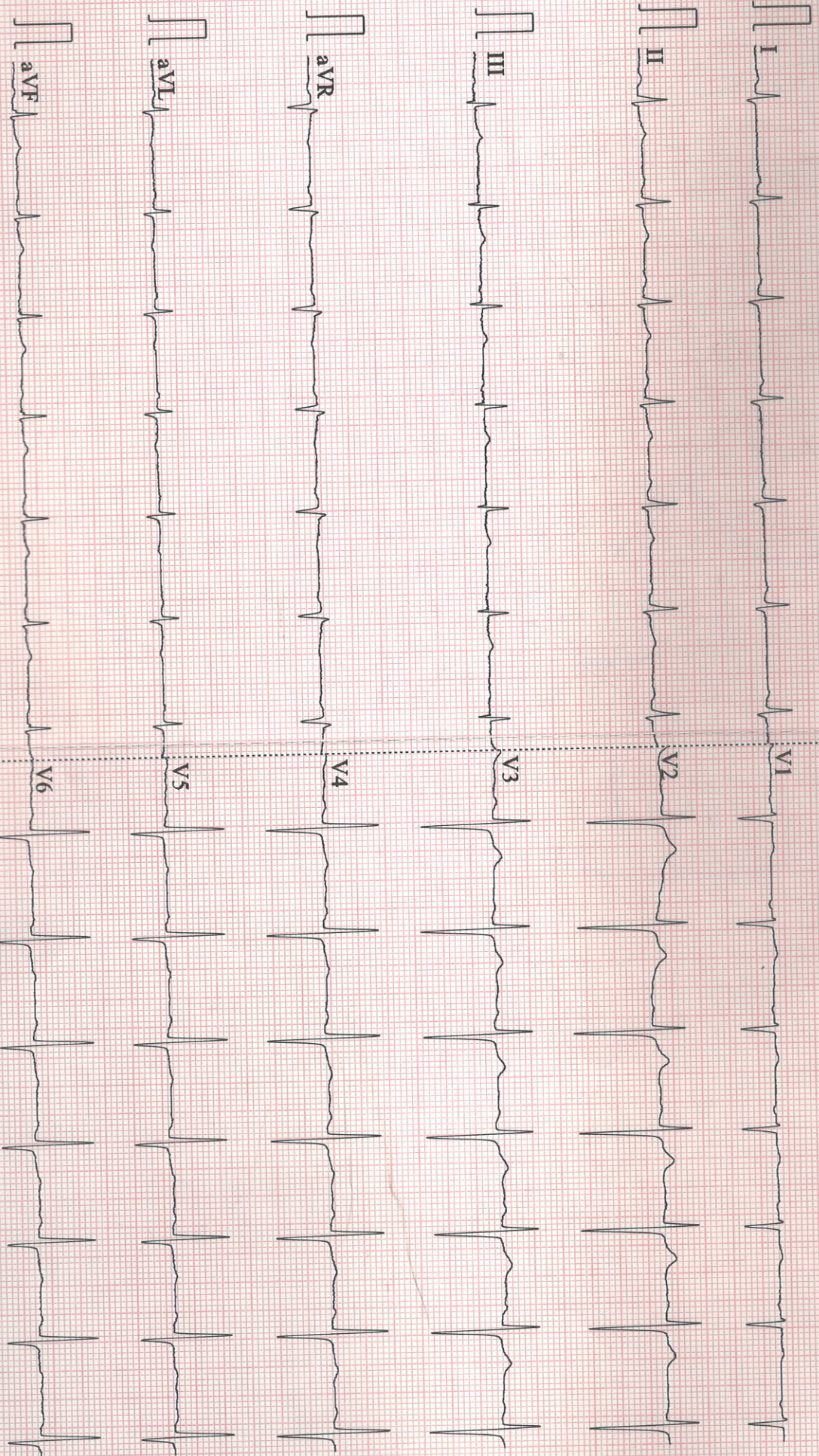

THE APOLLO CLINIC
PHYSICAL EXAMINATION FORM

ARCO Femi

BILL DATE : 26/4/24 UHID: 178947

BILL NO: 86873

PATIENT NAME : Mr Adarsh Khurana k

AGE: 43

Weight : 71.2 Kgs

Height : 170 Cms

Chest Measurement : (in) (out)

Abdomen :

Pulse : 82 / bpm

B.P : 110/80 / mm Hg

Waist - 89 cm

Hip - 95 cm

Spine - 99-1.

Patient Name : Mr. Adarsh Khurana Khurana

Age/Gender : 43 Y/M

UHID/MR No. : CCHA.0000178947

OP Visit No : CCHAOPV330859

Sample Collected on :

Reported on : 26-04-2024 19:16

LRN# : RAD2310498

Specimen :

Ref Doctor : SELF

Emp/Auth/TPA ID : 7989405464

DEPARTMENT OF RADIOLOGY

X-RAY CHEST PA

Both lung fields and hila are normal .

No obvious active pleuro-parenchymal lesion seen .

Both costophrenic and cardiophrenic angles are clear .

Both diaphragms are normal in position and contour .

Thoracic wall and soft tissues appear normal.

CONCLUSION :

No obvious abnormality seen

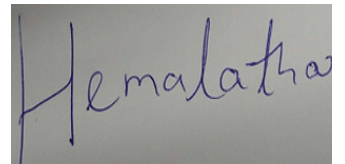

Dr. G HEMALATHA
MBBS,DNB
Radiology

Fwd: Your appointment is confirmed

adarsh khurana <adarsh.khurana1@gmail.com>

Fri 4/26/2024 9:47 AM

To: Chandanagar Apolloclinic <chandanagar@apolloclinic.com>

----- Forwarded message -----

From: <noreply@apolloclinics.info>

Date: Thu, 18 Apr 2024, 16:47

Subject: Your appointment is confirmed

To: <adarsh.khurana1@gmail.com>

Cc: <chandanagar@apolloclinic.com>, <corporate@apolloclinic.com>, <syamsunder.m@apollohl.com>

Dear Adarsh Khurana Khurana,

Greetings from Apollo Clinics,

Your corporate health check appointment is confirmed at **CHANDA NAGAR clinic** on **2024-04-26 at 08:00-08:15**.

| | |
|----------------|---|
| Payment Mode | |
| Corporate Name | ARCOFEMI HEALTHCARE LIMITED |
| Agreement Name | [ARCOFEMI MEDIWHEEL PMC CREDIT PAN INDIA OP AGREEMENT] |
| Package Name | [ARCOFEMI - MEDIWHEEL - PMC PACK H - PAN INDIA - FY2324] |

"Kindly carry with you relevant documents such as HR issued authorization letter and or appointment confirmation mail and or valid government ID proof and or company ID card and or voucher as per our agreement with your company or sponsor."

Note: Video recording or taking photos inside the clinic premises or during camps is not allowed and would attract legal consequences.

Note: Also once appointment is booked, based on availability of doctors at clinics tests will happen, any pending test will happen based on doctor availability and clinics will be updating the same to customers.

Instructions to be followed for a health check:

1. Please ensure you are on complete fasting for 10-To-12-Hours prior to check.
2. During fasting time do not take any kind of alcohol, cigarettes, tobacco or any other liquids (except Water) in the morning. If any medications taken, pls inform our staff before health check.
3. Please bring all your medical prescriptions and previous health medical records with you.
4. Kindly inform our staff, if you have a history of diabetes and cardiac problems.

For Women:

आयकर विभाग
INCOME TAX DEPARTMENT



भारत सरकार
GOVT. OF INDIA



नाम / Name
ADARSH KHURANA

पिता का नाम / Father's Name
RAMESH KUMAR KHURANA

जन्म की तारीख /
Date of Birth
08/01/1981

स्थायी लेखा संख्या कार्ड
Permanent Account Number Card
COSP K9435B

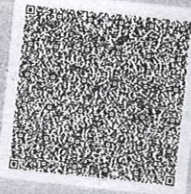

14102023



हस्ताक्षर / Signature