

TJLJLAL R S (33 M)

ID: XA1025347

Date: 22 Jan 24

Exec Time: 01m 0s

Stage: Standing

Speed: 0 mph

Cross: 0 %

Protocol: Triage

Speed: 0 mph

Cross: 0 %

HR: 168 bpm

HR: 100/70

ST Level (mV)

ST Slope (mV/s)

ST Level (mV)

ST Slope (mV/s)

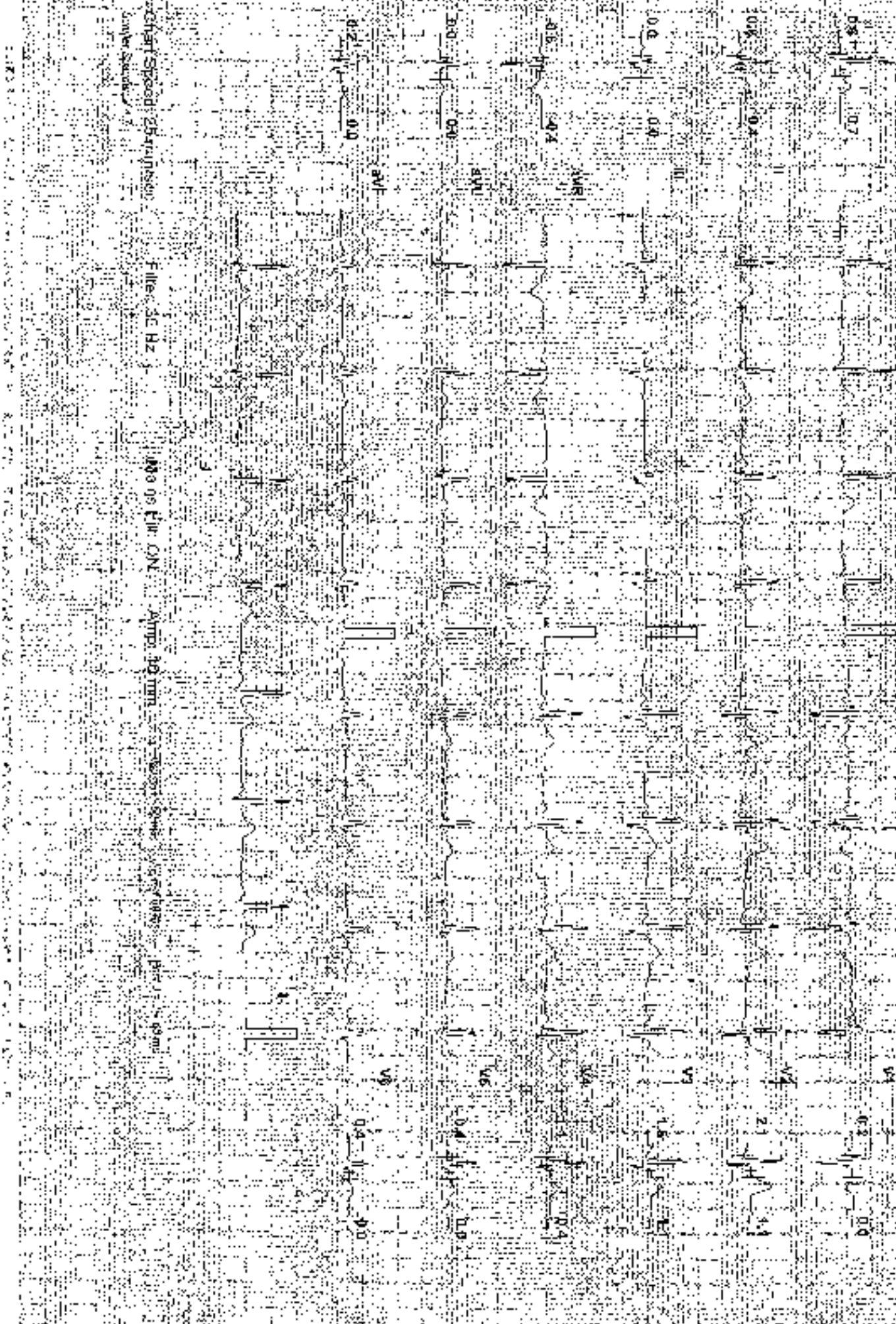

TJULAL R S (33 M)

ID: XA10587

Date: 22-Jan-24

Exec Time: 0 m 0 s

Stage Time: 0 m 55 s

HR: 69 bpm

Protocol: Bruce

Stage: 1 hyper-ventilation

Speed: 1 mph

Grade: 1%

THR: 108 bpm

R.P.: 110/70

ST Level (mm)

ST Slope (mV/s)

ST Level (mm)

ST Slope (mV/s)

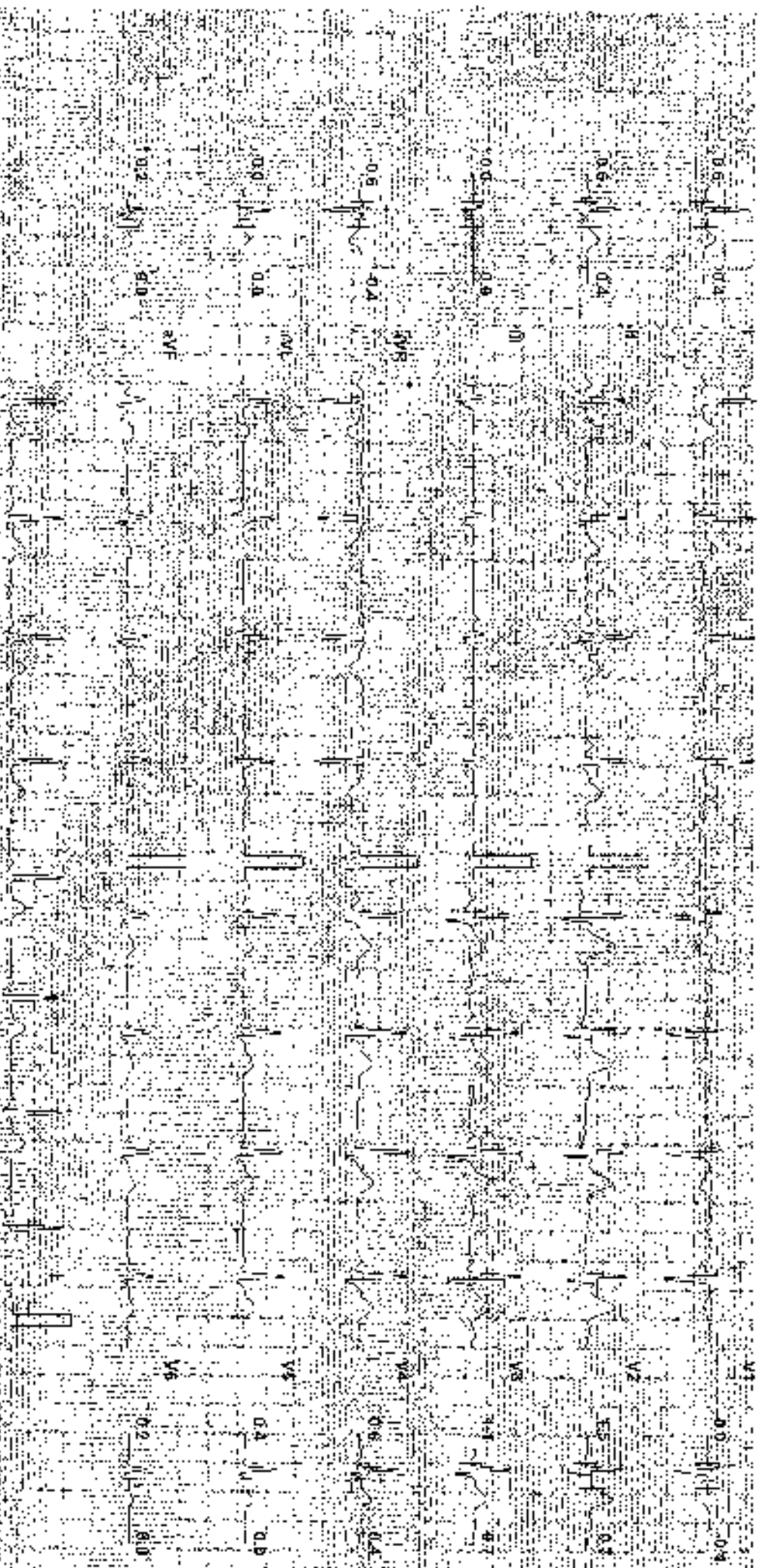

Chart Speed: 25 mm/sec

Filter: 35 Hz

Amplitude: 10 mm

HR: 69 bpm

RR: 110/70

ST Level: 0.0 mm

ST Slope: 0.0 mV/s

TJULIAL R S (33 M)

ID: XA015377

Date: 22-10-24

Exec Time: 6 m 0 s

Stage Time: 3 m 0 s

HR: 150 bpm

Protocol: Bruce

Stage: 7

Speed: 2.5 mph

Grade: 2 %

THR: 80 bpm

D.P: 100 / 70

ST Level (mm)

ST Slope (mV/s)

ST Level (mm)

ST Slope (mV/s)

Chart Speed: 25mm/sec

Filter: 30 Hz

Mount: III (MI)

Ampl: 30 mm

Scale: 1 mV

Printed: 10:00

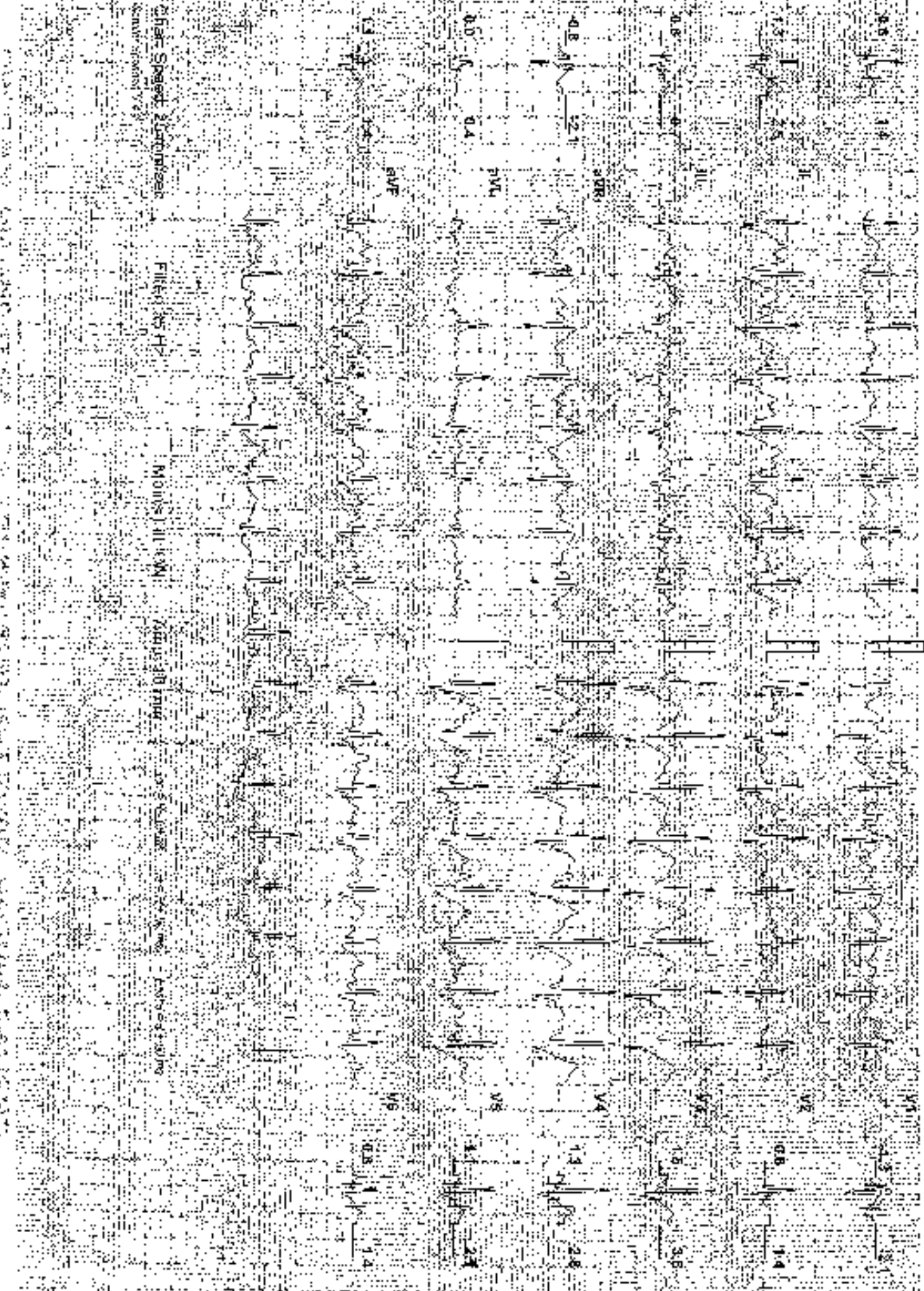

DDRC AGILUS

TJULAL R S (33 M)

Pipetrol: Pruce

ID: XA015377

Date: 22-Jan-24

Exec time: 8 m 46 s Stage Time: 0 m 48 s **HR: 170 bpm**

Stage: Poux Ex

Speed: 3.4 mph

Grade: 14 %

THR: 160 bpm

D.P.: 140 / 70

ST Level (mm) ST Slope (mV/s)

ST Level (mm) ST Slope (mV/s)

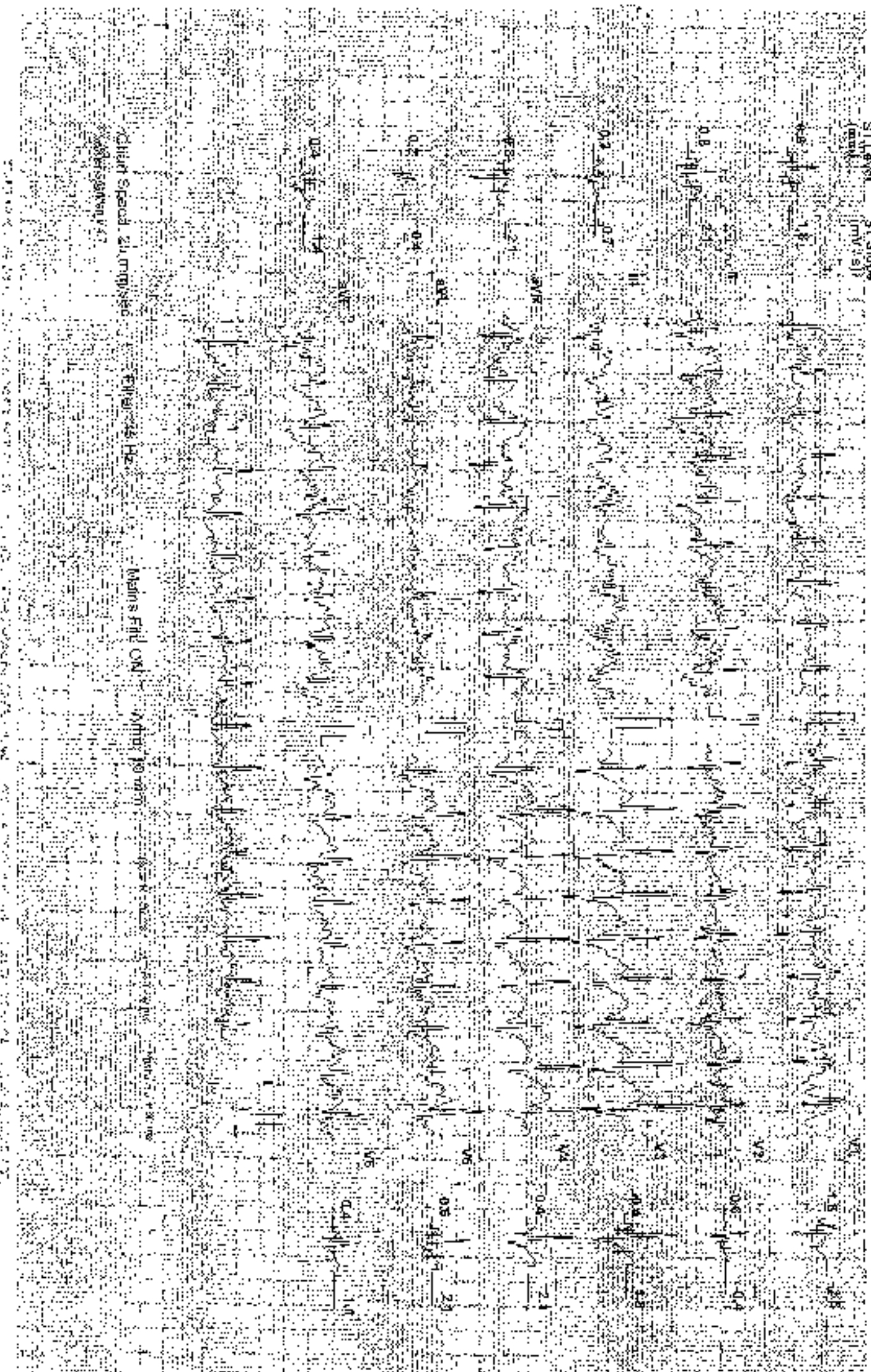

Client Speed: 2.1 mph

Client Age: 33

Main's Fil: ON

Auto: 10 min

Temp: 37.0

HR: 170

SpO2: 98

RR: 14

18-08-83 22:04 J-SUSJAN

0.67 25HZ AV6L 2.0mV 50mm/sec V1 V2 V3 V4 V5 V6

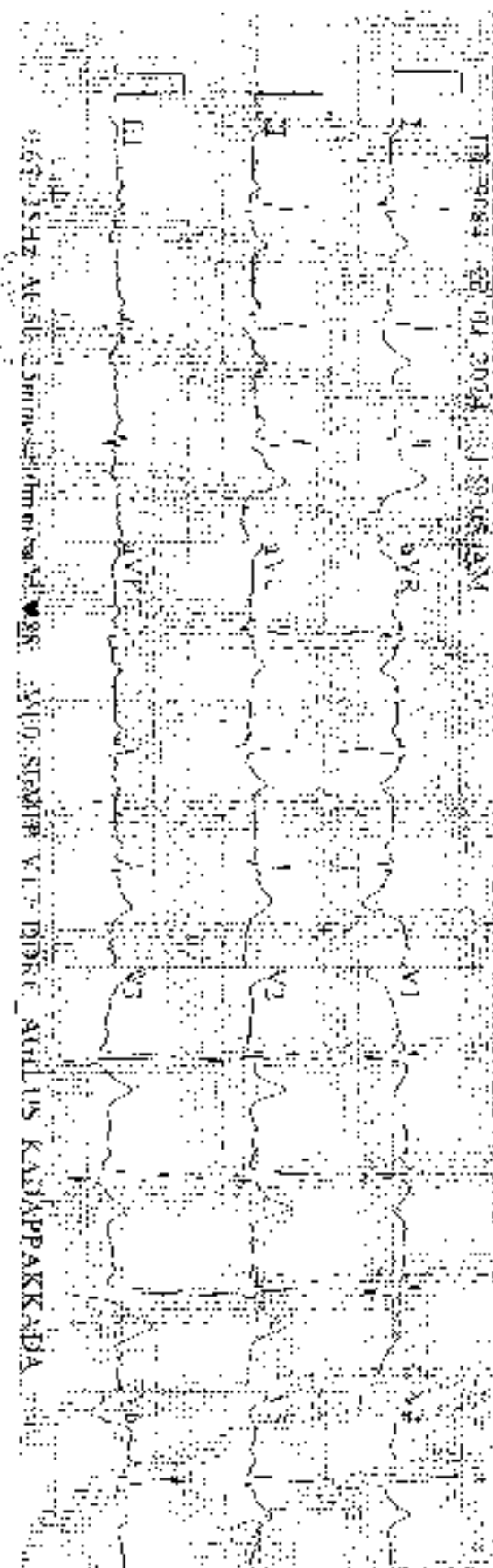

MIU STAFF V.T. D.D.R.C. AQUILUS KAPPAPPAKADA

1019084

Diagnosis not confirmed

APR 1951
P. 1019084
K. S.

1019084
K. S.

APR 1951
P. 1019084
K. S.

Diagnosis not confirmed

PATIENT NAME : TOJILAL R S		REF. DOCTOR : SRI F	
CODE/NAME & ADDRESS : CAUU010147 - MEDIWHEEL ARYUN(HM) HEALTHCARE LIMITED F701A, LADU SARAI, NEW DELHI, SOUTH DELHI, DELHI, SOUTH DELHI 110030 8800465155		ACCESSION NO : 4071XA005377 PATIENT ID : TID:M3801914172 CLINIC NAME/PTID: APHA NO :	
		AGE/SEX : 33 Years Male DRAWN : RECEIVED : 22/01/2024 08:18:43 REPORTED : 22/01/2024 16:08:26	

Test Report Status	Preliminary	Results	Biological Reference Interval	Units
--------------------	-------------	---------	-------------------------------	-------

MEDIWHEEL HEALTH CHECKUP BELOW 40(M)TNT

OPHTHAL

OPTICAL REPORTED

TREADMILL TEST

TREADMILL TEST REPORTED

PHYSICAL EXAMINATION

PHYSICAL EXAMINATION REPORTED



SUMI H
LAB TECHNOLOGIST



View Details



View Report

PERFORMED AT :
DURE MEDICALS PATH ABS LIMITED
Phoenix Tower, Near Central Park Hotel,
Prolifera Junction, Kattappada,
KOLLAM, 691008
KERALA, INDIA
Tel : 93494 04334
Email : customercare.cdr@agilus.in



Patient Ref. No. 55600007827001

PATIENT NAME : TILAL R S		REF. DOCTOR : SELF	
CODE/NAME & ADDRESS : CA00010147 - MEDWORTH ASCOFEM HEALTHCARE LIMITED 77/1A, 1 ADD SARAI, NEW DELHI, SOUTH DELHI, DELHI, SOUTH DELHI 110030 8800465156		ACCESSION NO : 4071XAD05377	
		PATIENT ID : IJIM1801914172	AGE/SEX : 33 Years Male
		CLINIC PATIENT ID :	DRAWN :
		ABHA NO :	RECEIVED : 22/01/2024 08:18:43
			REPORTED : 22/01/2024 16:08:29

Test Report Status	Preliminary	Results	Units
--------------------	-------------	---------	-------

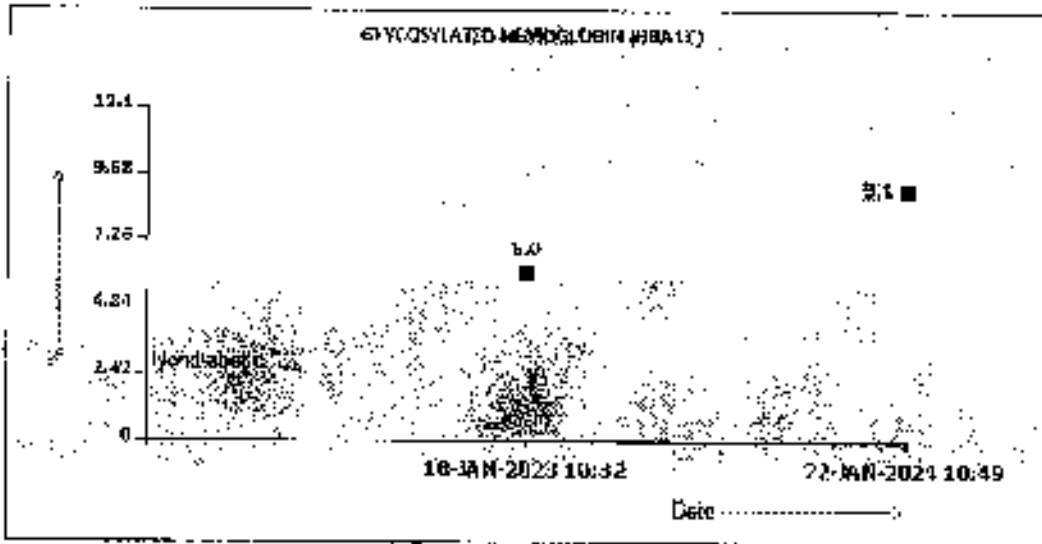

BLOOD COUNTS, EDTA WHOLE BLOOD

HEMOGLOBIN	16.6	13.0 - 17.0	g/dL
RED BLOOD CELL COUNT	5.17	4.5 - 5.5	mil/ μ L
WHITE BLOOD CELL COUNT	11.02 High	4.0 - 10.0	thou/ μ L
PLATELET COUNT	213	150 - 410	thou/ μ L

RBC AND PLATELET INDICES

HEMATOCRIT	49.3	40 - 50	%
MEAN CORPUSCULAR VOL	90.0	83 - 101	fL
MEAN CORPUSCULAR HGB	30.3	27.0 - 32.0	pg
MEAN CORPUSCULAR HEMOGLOBIN CONCENTRATION	33.7	31.5 - 34.5	g/dL
RED CELL DISTRIBUTION WIDTH	13.4	11.6 - 14.0	%
MENTZER INDEX	16.5		
MPAN PLATELET VOLUME	9.0	6.8 - 10.9	fL

Devayani
DEVAYANI SATHEESAN
 LAB TECHNOLOGIST

Akhila
DR. AKHILA SEKHAR, M.D
 Pathology
 (Reg No - TCME 55174)
 CONSULTANT PATHOLOGIST

Karthika
DR. KARTHIKA RAMANATHAN, M.D
 Pathology
 (Reg No - TCME 53950)
 CONSULTANT PATHOLOGIST



[View Details](#)

[View Report](#)

PERFORMED AT :

DDRC AGILUS PATH LAB LIMITED
 Phoenix Tower, Near Central Park Hotel,
 Pradiha Junction, Kadapakkota,
 KOLLAM, 686009
 KERALA, INDIA
 Tel : 98374 83334
 Email : customercare.ddrc@agilus.in



Patient Ref. No. 466000007527001

PATIENT NAME : TIJILAL R S

REF. DOCTOR : SHF

CODE/NAME & ADDRESS : CANN010147 -
 MEDIWHEEL ARCOFENC HEALTHCARE LIMITED
 F/01A, LADC SARAI, NEW DELHI, SOUTH DELHI,
 DEL HI,
 SOUTH DELHI 110030
 8500465156

ACCESSION NO : 4071XA005377
PATENT ID : TJ00160914172
CONSULTANT ID:
ADJIA NO :

AGE/SEX : 33 Years Male
DRAWN :
RECEIVED : 22/01/2024 08:16:43
REPORTED : 22/01/2024 16:08:26

Test Report Status	Preliminary	Results	Units
--------------------	-------------	---------	-------

WBC DIFFERENTIAL COUNT

SEGMENTED NEUTROPHILS	62	40 - 80	%
LYMPHOCYTES	33	20 - 40	%
MONOCYTES	03	2 - 10	%
EOSINOPHILS	02	1 - 6	%
BASOPHILS	00	< 1 - 2	%
ABSOLUTE NEUTROPHIL COUNT	6.83	2.0 - 7.0	thou/ μ L
ABSOLUTE LYMPHOCYTE COUNT	3.64 High	1.0 - 3.0	thou/ μ L
ABSOLUTE MONOCYTE COUNT	0.33	0.7 - 1.0	thou/ μ L
ABSOLUTE EOSINOPHIL COUNT	0.22	0.02 - 0.50	thou/ μ L
ABSOLUTE BASOPHIL COUNT	00		thou/ μ L
NEUTROPHIL LYMPHOCYTE RATIO (NLR)	1.9		

ERYTHROCYTE SEDIMENTATION RATE (ESR), EDTA BLOOD

SEDIMENTATION RATE (ESR)	01	0 - 14	mm at 1 hr
--------------------------	----	--------	------------

SUGAR URINE - POST PRANDIAL

SUGAR URINE - POST PRANDIAL	DETECTED (+++)	NOT DETECTED
-----------------------------	----------------	--------------

SUGAR URINE - FASTING

SUGAR URINE - FASTING	DETECTED (TRACE)	NOT DETECTED
-----------------------	------------------	--------------

IMMUNOHAEMATOLOGY

MEDIWHEEL HEALTH CHECKUP BELOW 40(M)TMT

ABO GROUP & RH TYPE, EDTA WHOLE BLOOD

ABO GROUP	TYPE O
RH TYPE	POSITIVE



RAJI R
LAB TECHNOLOGIST



DEVAYANI SATHEESAN
LAB TECHNOLOGIST

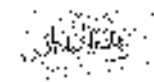

DR. AKHELA SEKHAR, M.D
Pathology
(Reg No - TCMC 55174)
CONSULTANT PATHOLOGIST



[View Details](#)



[View Report](#)

PERFORMED AT :

DDRC AGILUS PATHLABS LIMITED
 Phoenix Tower, Near Central Park Hotel,
 Prathibha Junction, Kadappanada,
 SOUTHAM, 691008
 KERALA, INDIA
 Tel : 03334 93234
 Email : customercare.ddrc@agilus.in



Patient Ref. No. 00600002577001

PATIENT NAME : TIXIAL R S		REF. DOCTOR : SLLP	
CODE/NAME & ADDRESS : (CA20010147) MIDWHEEL ARCOFEMI HEALTHCARE LIMITED F/01A, LADO SARAI, NEW DELHI, SOUTH DELHI, DELHI, SOUTH DELHI 110030 8800465256		ADMISSION NO : 4071XA005377	AGE/SEX : 33 Years Male
		PATENT ID : DDM1801934172	DRAWN :
		REF. PATIENT ID :	RECEIVED : 22/01/2024 08:18:43
		ABHA NO :	REPORTED : 22/01/2024 16:08:26
Test Report Status	Preliminary	Results	Units

ABO blood group system is determined by antigens and antibodies present in the blood. Antigens are protein molecules found on the surface of red blood cells. Antibodies are found in plasma. In determining blood group, the cells are mixed with different antibody solutions to give A, B, O or AB.

Disclaimer: Please note, as the results of previous ABO and Rh group (Blood Group) for present sample are not available, please check with the patient records for availability of the same.

The test is performed by both forward as well as reverse grouping available.

BIO CHEMISTRY

MIDWHEEL HEALTH CHECKUP BELOW 40(M)TFT1

BUN/CREAT RATIO			
BUN/CREAT RATIO	8.7		
CREATININE, SERUM			
CREATININE	1.03	18 - 60 yrs : 0.9 - 1.3	mg/dL

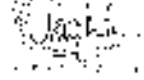
DR. AKHILA SENKAR, M.D
 Pathology
 (Reg No - TCMC 55174)
 CONSULTANT PATHOLOGIST

RAJE R
 LAB TECHNOLOGIST

DEVAYANI SATHEESAN
 LAB TECHNOLOGIST



View Details

View Report

PERFORMED AT :
 DDRC OGILUS PATH-ABS LIMITED
 Phoenix Tower, Near Central Park Hotel,
 Pratihita Junction, Kodappakkal,
 KOLLAM, INDIA
 KLRALA, INDIA
 Tel : 93331 93334
 Email : pathlab@www.ddrcogilus.in

URL: www.ddrcogilus.in
 (Refer to CONDITIONS OF REPORTING Portal)



Patient Ref. No. 66600007577001

PATIENT NAME : **TIJILAL R S**

REF. DOCTOR : SELF

CODE/RAMB & ADDRESS : CA25010147 -
MEDIWHEEL ARCOFEMI HEALTHCARE LIMITED
F7014, LADD SARAI, NEW DELHI, SOUTH DELHI,
DELHI,
SOUTH DELHI 110070
8800465156

ACCESSION NO : **4071XA005377**
PATIENT ID : 00041801916172
PATIENT PATRIAL ID:
AS IN NO :

AGE/SEX : 33 Years Male
DRAWN :
RECEIVED : 22/01/2024 08:16:43
REPORTED : 22/01/2024 16:38:26

Test Report Status	Preliminary	Results	Units
--------------------	-------------	---------	-------

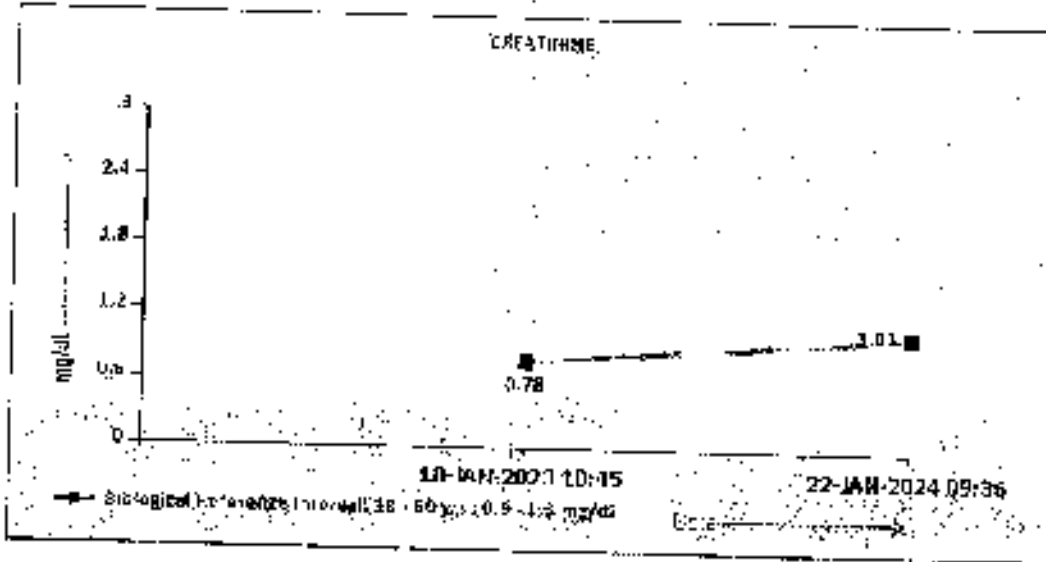

Comments

- * Confirmed by repetition.
- * Kindly correlate clinically.
- * Kindly inform lab within 24 hours if clinically not correlating.

GLUCOSE, POST-PRANDIAL, PLASMA

GLUCOSE, POST-PRANDIAL, PLASMA **340 High**

Diabetes Mellitus : \geq or = 200. mg/dL
Impaired Glucose tolerance/
Prediabetes : 140 - 199.
Hypoglycemia : $<$ 55.

Comments

- * Kindly correlate clinically.
- * Kindly inform lab within 24 hours if clinically not correlating.

GLUCOSE FASTING, FLUORIDE PLASMA

FBS (FASTING BLOOD SUGAR) **222 High**

Diabetes Mellitus : \geq or = 126. mg/dL
Impaired fasting Glucose/
Prediabetes : 101 - 125.

DR. ARNILA SEKHAR, M.D
Pathology
(Reg No - TMCN 35174)
CONSULTANT PATHOLOGIST

DEVAYANI SATHYANESAN
LAB TECHNOLOGIST



View Details

View Report

PERFORMED AT :
DDPC AGILUS PATHLABS LIMITED
Phoenix Tower, Near Central Park Hotel,
Prathibha Junction, Kannappasada,
KOLLAM, 691608
KERALA, INDIA
Tel : 98334 35334
Email : customer.care.ddpc@agilus.in



Patient Ref. No. 6660000757001

PATIENT NAME : **VIJILAL R S**

REF. DOCTOR : **SELI**

CODE/NAME & ADDRESS : CA00010147 -
MEDWHEEL: ARCO TMI HEALTHCARE LIMITED
7/61A, LADO SARAI, NEW DELHI, SOUTH DELHI,
DELHI,
SOUTH DELHI 110030
8800465155

ACCESSION NO : **4071XA005377**
PATIENT ID : **TDIM1801914772**
TREATMENT ID:
ADMIT NO

AGE/SEX : **33 Years Male**
DRAWN :
RECEIVED : **22/01/2024 08:18:43**
REPORTED : **22/01/2024 16:08:26**

Test Report Status	Preliminary	Results	Units
--------------------	-------------	---------	-------

Hypoglycemia : **< 55**

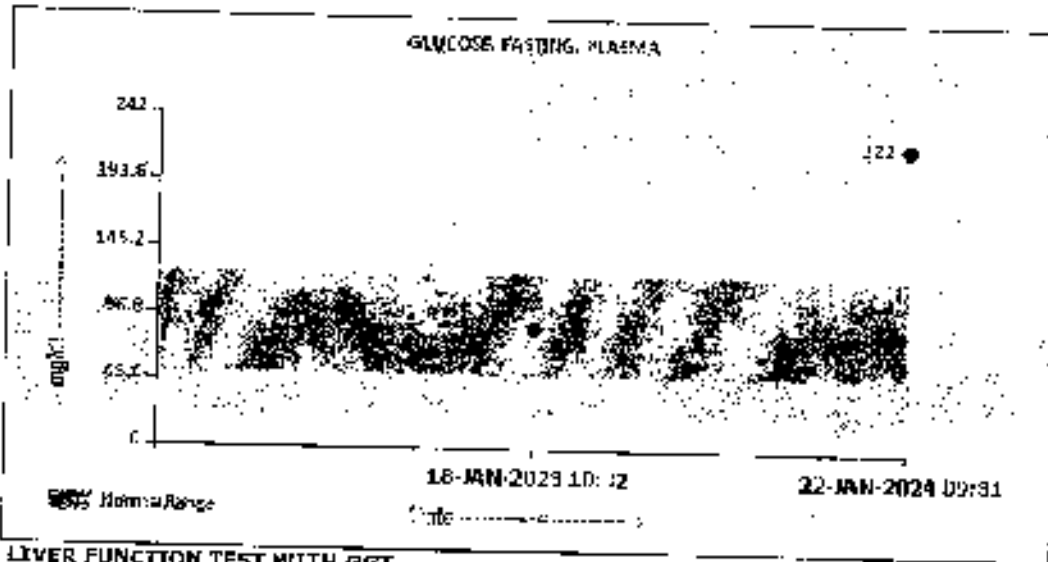

LIVER FUNCTION TEST WITH GGT

BILIRUBIN, TOTAL	1.05	General Range : < 1.1	mg/dl
BILIRUBIN, DIRECT	0.26	General Range : < 0.3	mg/dL
BILIRUBIN, INDIRECT	0.79 High	0.00 - 0.60	mg/dL
TOTAL PROTEIN	7.9	Ambulatory : 6.4 - 8.3	g/dL
ALBUMIN	5.2	Recumbant : 6 - 7.8	
GLOBULIN	2.8	20-60yrs : 3.5 - 5.2	g/dl.
ALBUMIN/GLOBULIN RATIO	1.9	General Range : 2 - 3.5	g/dl.
ASPARTATE AMINO TRANSFERASE (AST/SGOT)	38	Premature Neonates : 0.29 - 1.04	RATIO
ALANINE AMINO TRANSFERASE (ALT/SGPT)	87	1.0 - 2.0	
ALKALINE PHOSPHATASE	114	Adults : < 40	U/L
		Adults : < 45	U/l
		Adult (<60yrs) : 40 - 130	U/L

DR. ARHILA SEKHAR, M.D
Pathology
(Reg No - TCNC 55174)
CONSULTANT PATHOLOGIST

DEVYANI SATHESAN
LAB TECHNOLOGIST

Page 7 Of 11



View Details



View Report

PERFORMED AT :
DRDC AGRIUS DIAGNOSTICS LIMITED
Phase 1 Tower, Near Centre Park Hotel,
Pattabhi Junction, Kadappakasa,
KULIYAKK, 691005
KERALA, INDIA
Tel : 03354 93034
E-Mail : customer.care.drdc@agrus.in

DRDC AGRIUS DIAGNOSTICS LIMITED
KULIYAKK, 691005
KERALA, INDIA
Tel : 03354 93034
E-Mail : customer.care.drdc@agrus.in



Patient Ref. No. 66600007577001

PATIENT NAME : TJILAL R S		REF. DOCTOR : SLLP	
CODE/NAME & ADDRESS : CADD010147 - MEDIWHEEL HEALTHCARE LIMITED F/31A, LAKSHY SARAI, NEW DELHI, SOUTH DELHI, DELHI, SOUTH DELHI 110030 8800465156		ACCESSION NO : 4071XA005377	AGE/SEX : 33 Years Male
		PATIENT ID : TJDM1801914171	DRUGS :
		CLIENT/PATIENT ID :	RECEIVED : 22/01/2024 08:18:43
		ARHA NO :	REPORTED : 22/01/2024 16:06:06

Test Report Status	Preliminary	Results	Units
GAMMA GLUTAMYL TRANSFERASE (GGT)		68	Adult (Male) : < 60 U/L
TOTAL PROTEIN, SERUM			
TOTAL PROTEIN		7.9	Ambulatory : 6.4 - 8.3 Recumbant : 6 - 7.8 g/dL
URIC ACID, SERUM			
URIC ACID		5.2	Adults : 3.4-7 mg/dL
BLOOD UREA NITROGEN (BUN), SERUM			
BLOOD UREA NITROGEN		9	Adult (<60 yrs) : 6 to 20 mg/dL

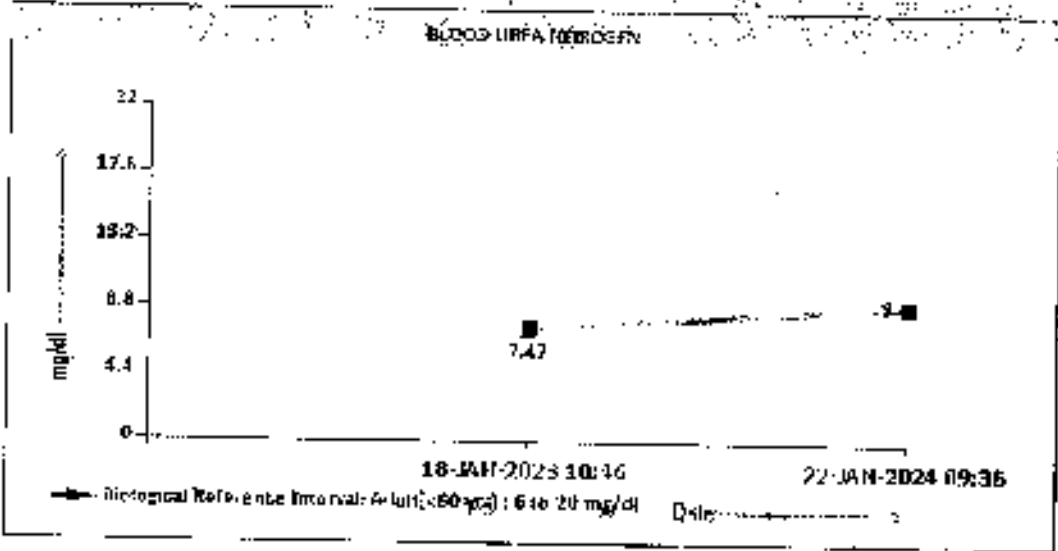

BIOCHEMISTRY - LIPID
MEDIWHEEL HEALTH CHECKUP BELOW 40(M)TMT

DR. AKHILA SEKHAR, M.D.
Pathology
(Reg No - TCMC 55174)
CONSULTANT PATHOLOGIST

DEVAYANI SATHIESAN
LAB TECHNOLOGIST



PERFORMED AT :
DORC AGILUS PATHLABS LIMITED
Rajeev Town, Near Central Park Hotel,
Pratibha Junction, Kadapekuda,
KOLLAM, PIN 608
KERALA, INDIA
Tel : 82234 08834
Email : cbe@inc.com.cd@dorcagilus.in



XXXXXXXXXX

DDRC Agilent
Diagnostics

YOUR LAB PARTNER SINCE 1903

PATIENT NAME : **TJILAL, R S**

REF. DOCTOR : SELF

CODE/NAME & ADDRESS : TC400010147 -
MEDIWHEEL ARCOFEMI HEALTHCARE LIMITED
F701A, LADU SARAI, NEW DELHI, SOUTH DELHI,
DELHI,
SOUTH DELHI 110070
880045515E

REGISTRATION NO : 4071XA005377
PATIENT ID : TJILAL80194172
CLINIC PATIENT ID:
ARHA NO :

AGE/SEX : 33 Years Male
DRAWN :
RECEIVED : 22/01/2024 08:18:42
RUN/TIME : 22/01/2024 16:08:26

Test Report Status	Preliminary	Results	Units
--------------------	-------------	---------	-------

LIPID PROFILE, SERUM

CHOLESTEROL	176	Desirable : < 200 Borderline : 200-239 High : > or = 240	mg/dL
TRIGLYCERIDES	194 High	Normal : < 150 High : 150-199 Hypertriglyceridemia : 200-499 Very High : > 499	mg/dL
HDL CHOLESTEROL	35 Low	General range : 40-60	mg/dL
LDL CHOLESTEROL, DIRECT	122	Optimum : < 100 Above Optimum : 100-129 Borderline High : 130-159 High : 160-189 Very High : > or = 190	mg/dL
NON HDL CHOLESTEROL	141 High	Desirable: Less than 130 Above Desirable: 130 - 159 Borderline High: 160 - 189 High: 190 - 219 Very high: > or = 220	mg/dL
VERY LOW DENSITY LIPOPROTEIN	38.9 High	Desirable value :	mg/dL
CHOL/HDL RATIO	5.0 High	10 - 35 3.3-4.4 Low Risk 4.5-7.0 Average Risk 7.1-11.0 Moderate Risk > 11.0 High Risk	
LDL/HDL RATIO	3.5 High	0.5 - 3.0 Desirable/Low Risk 3.1 - 6.0 Borderline/Moderate Risk > 6.0 High Risk	

SPECIALISED CHEMISTRY - HORMONE

MEDIWHEEL HEALTH CHECKUP BELOW 40(M)TMT

THYROID PANEL, SERUM

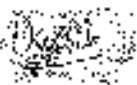

DR. ANSHIKA SEKHAR, M.D.
Pathology
(Reg No - TCNC 55174)
CONSULTANT PATHOLOGIST



DEVYANI SATHEESAN
LAB TECHNOLOGIST

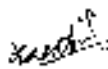

DR. ANJAD A, M.D Pathology
(Reg No - TCNC 38948)
CONSULTANT PATHOLOGIST



View Details



View Report

PERFORMED AT :

ODRC AGILUS PATHLAB LIMITED
Phoenix Tower, Near Central Park Hotel,
Prathibha Junction, Karaspakada,
KOTLAM, G91008
KLHALA, TNDC
Tel : 93334 84384
Email : customercare.drc@agilus.in



PATIENT NAME : TIJILAL R S		REP. DOCTOR : SHIF	
CODE/NAME & ADDRESS : CAUGC1514 / MEDIWHEEL ARDOFEMI HEALTHCARE LIMITED F701A, LADO SARAI, NEW DELHI, SOUTH DELHI, DELHI, SOUTH DELHI, 110031 8800455155		ACCESSION NO : 4071XAD05977	AGE/SEX : 33 Years Male
		PATIENT ID : UJIM1801914172	DRAWN :
		CLIENT PATIENT ID :	RECEIVED : 22/01/2024 08:18:43
		AREA NO :	REPORTED : 22/01/2024 15:08:26

Test Report Status	Preliminary	Results	Units
BACTERIA		NOT DETECTED	NOT DETECTED
YEAST		NOT DETECTED	NOT DETECTED

CLINICAL PATH - STOOL ANALYSIS

MEDIWHEEL HEALTH CHECKUP BELOW 40(M)TMI	RESULT PENDING
PHYSICAL EXAMINATION,STOOL	RESULT PENDING
CHEMICAL EXAMINATION,STOOL	RESULT PENDING
MICROSCOPIC EXAMINATION,STOOL	RESULT PENDING



View Details



View Report

PERFORMED AT :
DDRC AGILIS PATH LABS LIMITED
Vignana Tower, Near Central Park, Intri,
Prabhava Junction, Kodappakuda,
KOLLAM, 691003
KERALA, INDIA
TEL : 93004 35334
Email : customers@ddrc-agilis.in



Patient Ref. No. 66600002527001

TIJALAL RS (33 M)

Profound Sinus

ST Level (mm) ST Slope (mV/s)

ID: XA105377

Date: 22 Jun 24

Exam 1 me : 0:11:48 s Stage Time : 1 m 0 s HR: 145 bpm

Sieger: Farnwey(1)

Speed: 0 mph

Crater: 11.5%

(THR: 166 bpm)

HR: 140 / 70

ST Level (mm) ST Slope (mV/s)

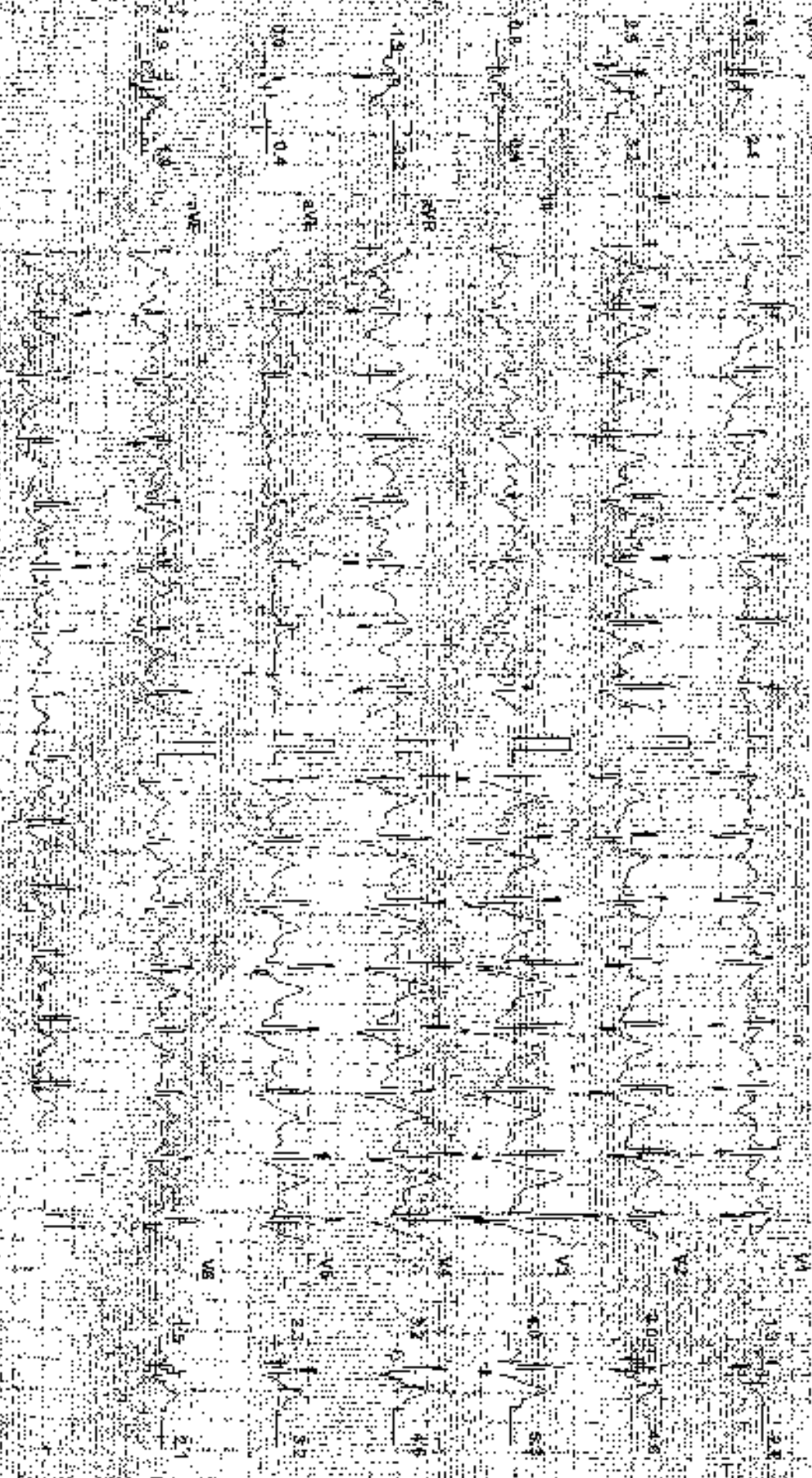

CHANGSPAN, H Engineer

WHEC KCHZ-2

Maria's-FIT-ON

Altop: 10:10

Speed: 0 mph

(THR: 166 bpm)

HR: 140 / 70

TJULALRS (33 M)

II) XA005377

Date: 27 Jun 24 Exoc: 1hr e 6 m 48 s Stage Time: 1 r 3 s HR: 130 bpm

Micro: B-uoz

Stage: Recovery?

Speed: 0 mph

Grade: 0 %

(HR: 98 bpm)

R.P: 130/70

ST Level (mm) ST Slope (mV/s)

ST Level (mm) ST Slope (mV/s)

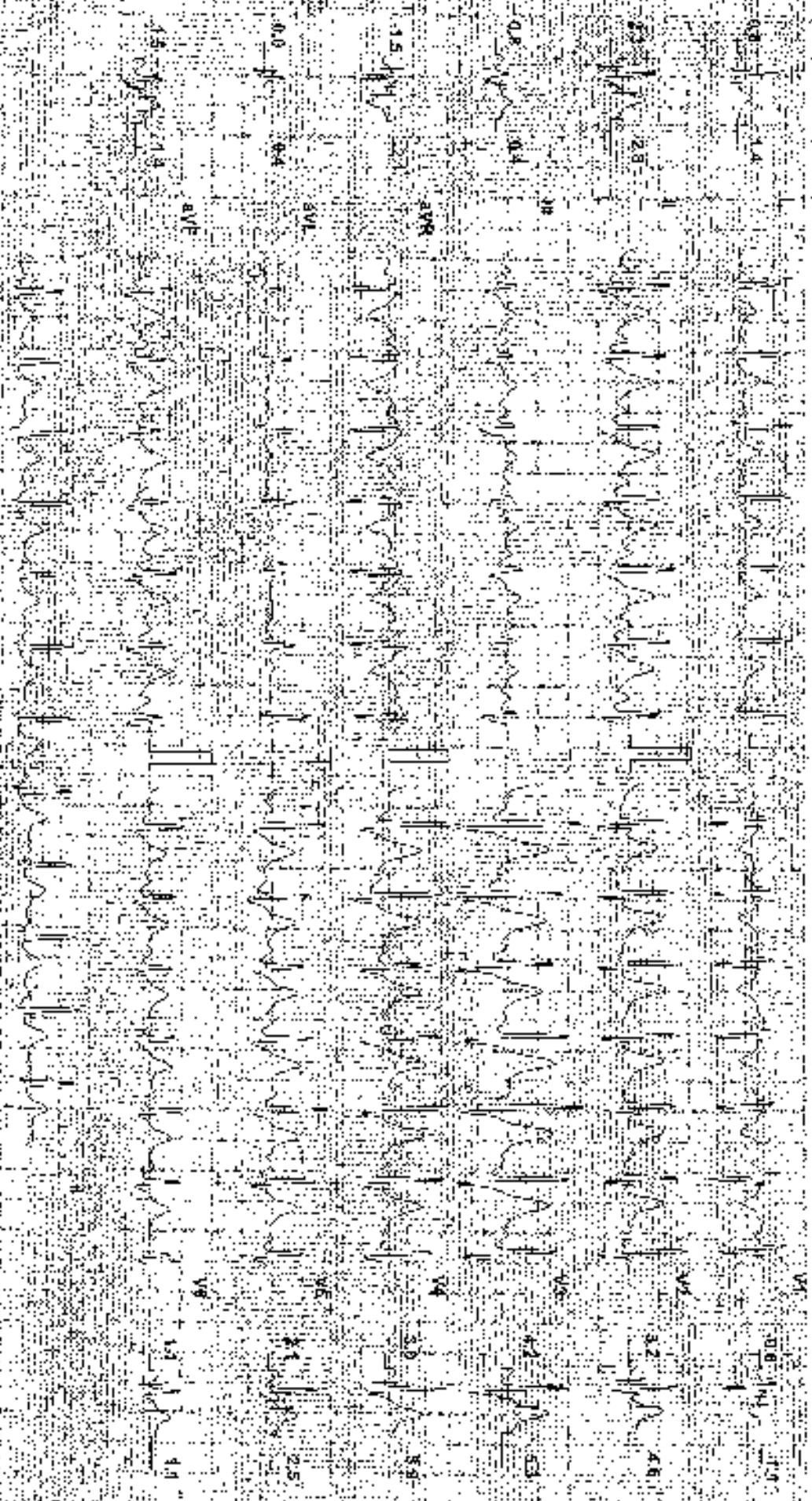

Chan Speed: 25 mm/sec

Filter: 30 Hz

Wrist: Hlt ON

Audio: (RRR) ON

2.5 mV

0.2 s

0.2 s

Printed on: 2024-06-27 10:00:00 AM

TJULAL R S (33 M)

ID: XA095877

Date: 27 Jun 24

Exec Time: 00m 45s Stage 1-me: 0.0 s

HR: 114 bpm

Physiokol: None

Stage: Recovery(3)

Speed: 0 mph

Gravh: 11%

QTH: 106 ypr:

EL: 29170

ST Level (mm) ST Slope (mV/s)

ST Level (mm) ST Slope (mV/s)

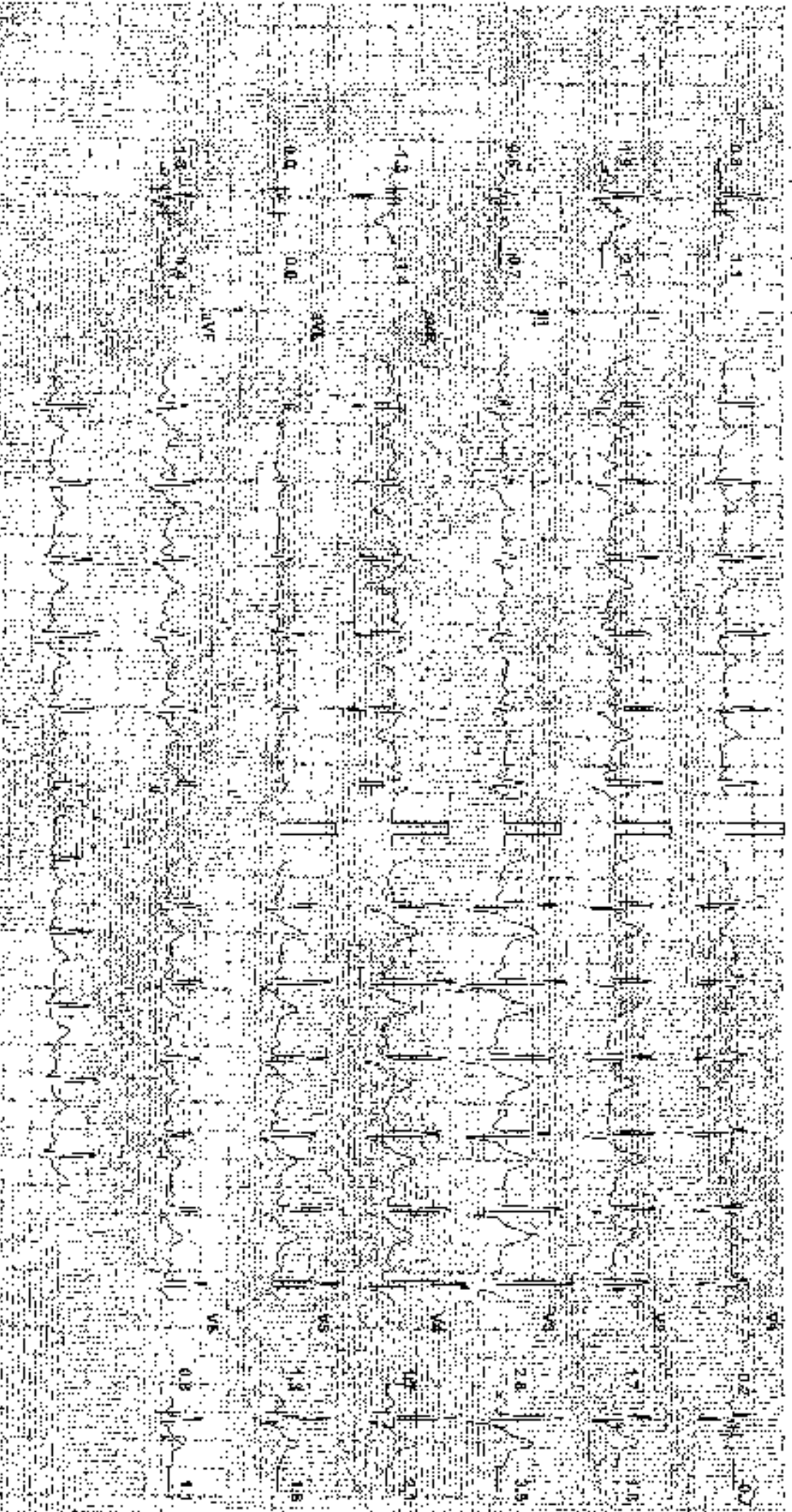

Chart Speed: 25 mm/sec

Filter: 35Hz

Waveform: 12L

Temp: 10.0

Scale: 10mm

Time: 00:00

Time: 00:00

DDRC AGILUS

Patient Details

Date: 22 Jan 24

Time: 12:01:34 PM

Name: IJIBAL R S JR XA005377

Age: 53y

Sex: M

Height: 1.87 m

Weight: 70 kg

Clinical History: All

Medications:

Test Details

Protocol: Bruce

Total Exer Time: 8:00:40.9

Max BP: 140/70 mmHg

Test Termination Criteria: TARGET HR ATTAINED

P- WtHR: 187 bpm

Max HR: 70 (91% of R-R HR)

Max R-P HR: 2 (20% of R-R HR)

HR: 198 (90% of R-R HR)

Max MetS: 10.20

Min. EPR HR: 48% smth/cm

Protocol Details

Stage Name	Stage Time (min:sec)	METS	Speed (mph)	Grade (%)	Heart Rate (bpm)	Max BP (mmHg)	Max ST Level (mm)	Max ST Slope (mV/s)
Stairing	1:28	1.8	0	0	81	115/70	5.10 V2	1.29 V2
Stairing	1:50	1.0	0	0	80	110/70	4.85 V1	1.06 V2
Bicycle Major	4:55	4.0	1.0	0	99	140/70	10.90 V1	3.06 V2
Bicycle Major	5:27	4.0	1.3	0	141	110/70	11.68 V1	4.25 V2
Bicycle Major	5:57	3.0	2.5	0	50	130/70	11.88 V1	3.54 V2
Bicycle Major	6:27	3.0	2.5	0	170	140/70	11.44 V1	3.54 V2
Rest	6:56	0.0	0	0	74	140/70	12.29 V1	5.46 V2
Rest	7:26	0.0	0	0	40	130/70	2.55 V1	2.11 V2
Rest	7:56	0.0	0	0	40	120/70	1.70 V1	1.04 V2
Rest	8:26	0.0	0	0	43	110/60	1.27 V1	2.54 V2

Patient Details

Date: 22-Jan-24

Time: 12:01:34 PM

Name: TAJMAL, R B ID: XA005377

Age: 43 Y

Sex: M

Height: cm

Weight: kg

Interpretation

The probability of a significant increase in the risk of stroke for a 5 mmHg increase in systolic blood pressure is 10-20%. The probability of a significant increase in the risk of stroke for a 5 mmHg increase in diastolic blood pressure is 10-20%. The probability of a significant increase in the risk of stroke for a 5 mmHg increase in pulse pressure is 10-20%. The probability of a significant increase in the risk of stroke for a 5 mmHg increase in mean arterial pressure is 10-20%.

Ref: Monitor: MINDSPACE PROPERM

Doctor: S.S.N.

If the examinee is suffering from an acute life-threatening situation, you may be obliged to disclose the results of the medical examination to the authorities.

1. Name of the examinee: Mridha Das, Trital R. S.
 2. Risk of infection: None/Very low (specify location):
 3. Age/Date of Birth: 33 Gender: F/M
 4. Photo ID checked: (Passport/Indian Card/PAN Card/Driving License/Company ID) *As per*

PHYSICAL DETAILS:

a. Height: 5'6" (cm) b. Weight: 56 (Kgs) c. Girth of Abdomen: 32" (cm)
 d. Pulse Rate: 90 (b/min) e. Blood Pressure: 110 Systolic 70 Diastolic
 1st Reading:
 2nd Reading:

FAMILY HISTORY:

Relation	Age if living	Health Status	If deceased: age at the time and cause
Father	52	Normal	
Mother	57	Normal	
Brother(s)	106	Normal	
Sister(s)	29	Normal	

HABITS & ADDICTIONS: Does the examinee consume any of the following?

Tobacco in any form	Sedative	Alcohol
<u> </u>	<u> </u>	<u> </u>

PERSONAL HISTORY:

a. Are you presently in good health and entirely free from any mental or physical impairment or deformity. If No, please attach details. Y/N
 b. Have you undergone/been advised any surgical procedure? Y/N
 c. During the last 5 years have you been medically examined, received any advice or treatment or admitted to any hospital? Y/N
 d. Have you lost or gained weight in past 12 months? Y/N

Have you ever suffered from any of the following?

• Psychological Disorders or any kind of disorders of the Nervous System?	<u>Y/N</u>	• Any disorder of Gastrointestinal System?	<u>Y/N</u>
• Any disorders of Respiratory system?	<u>Y/N</u>	• Unexplained recurrent or persistent fever and/or weight loss	<u>Y/N</u>
• Any Cardiac or Circulatory Disorders?	<u>Y/N</u>	• Have you been tested for HIV/AIDS / HCV before? If yes attach reports	<u>Y/N</u>
• Enlarged glands or any form of Cancer/Tumour?	<u>Y/N</u>	• Are you presently taking medication of any kind?	<u>Y/N</u>
• Any Musculoskeletal disorder?	<u>Y/N</u>		

13/12

From

Tijilal R.S
 -Tiji Bhawan.
 Trumpan angady (P.O)
 Ezhukone.
 Kollam. - 691505

To

Medihealth Insurance

Dear Sir/Madam,

I hereby declare that I am not opting for insulin test as part of my mandatory health checkup at DDPC agilus, Kollam.

Yours faithfully,

-Tijilal R.S
 M.D.



RADIOLOGY DIVISION

Name : Mr. Vijal.R.S

Age : 33 yrs

Sex: M

Ref. from. Medicoeel Arcafenti

Date : 22.01.2024

USG OF ABDOMEN

(Technical considerations : Poor sonological window)

LIVER: Is normal in size (14.8 cms) . *Echotexture is mildly increased through out of liver, suggestive of fatty changes.* No focal lesions are seen. No dilatation of intra-hepatic biliary radicles present. Portal vein is normal. Common bile duct is normal.

GALL BLADDER: Is minimally distended. Normal in wall thickness. No calculus or mass.

PANCREAS: Visualized head and body appears normal. Rest obscured by bowel gas

SPLEEN: Is normal in size (8.6 cms) and echotexture.

RIGHT KIDNEY: Measures 9.5 x 3.7 cms. Normal in size and echotexture. Cortico-medullary differentiation is well maintained. No calculus , hydronephrosis or mass.

LEFT KIDNEY Measures 9.5 x 4.1 cms. Normal in size and echotexture. Cortico-medullary differentiation is well maintained. No calculus, hydronephrosis or mass.

URINARY BLADDER: Is minimally distended. Normal in wall thickness. No evidence of calculus or mass. No vesical diverticulum present.

PROSTATE: Is normal in size (Volume - 14.3 cc). Parenchymal echoes appear normal.

No ascites present. No retroperitoneal lymphadenopathy present.

Both iliac fossae appear normal and there is no obvious evidence of bowel mass or bowel wall thickening present.

IMPRESSION:

❖ *Grade I fatty infiltration of liver.*

*Suggested follow up & clinical correlation.
Lungs clear*

DR. AISALITH THULASEEDARAN
MBBS, DMRD

As per ICA guidelines should not be made solely on this investigation. Advised to follow up with two, three and then on correlation in subsequent cases and in case of abnormal results, confirm with other 100% accurate and this report is not valid for medico-legal purpose.

DDRC *agilus* **Pathways** **Limited**

Corp. Office : Express House, Second Floor, Opp. Pethys Silks, Banerjee Road, Kaloor -682017
Contact : 93234 95334, Web : www.ddrcagilus.com Email : info.ddrc@agilus.in

Am I aware of Injury Claim?

Any other part of the Eyes (e.g. Vision, Colour, Field) & Vision

FOR MEDICAL OFFICERS ONLY

- a. Is there any history of diabetes or hypertension?
- b. Is there any history of abnormal PSA?
Symptoms of benign prostatic hyperplasia (BPH) or any other test? (If yes attach reports)
- c. Do you appreciate disease of Urinary, Gonorrhoea or Syphilis?

- d. Do you have any history of tuberculosis/abscess in eye?
- e. For glaucoma suspects, were there any complications during pregnancy such as gestational diabetes, hypertension?
- f. Are you pregnant? If yes, how many months?

CONFIDENTIAL COMMENTS FROM MEDICAL EXAMINER

- > Was the candidate cooperative?
- > Is there anything about the examinee's health/lifestyle that might affect his/her ability in the near future with regard to his/her job?
- > Are there any points on which you suggest further information be obtained?
- > Based on your clinical impression, please provide your suggestions and recommendations below.

.....

.....

.....

> Do you think he/she is **MEDICALLY FIT** for EMPLOYMENT?

MEDICAL EXAMINER'S DECLARATION

I hereby confirm that I have examined the above individual after verification of his/her identity and the findings stated above are true and correct to the best of my knowledge.

Name & Signature of the Medical Examiner

DR. AKHILA SAKHAR *Akhila*

Dr. Akhila Sakhar M.B.B.S., MD
Consultant Psychologist
Reg No. 55174

Seal of Medical Examiner

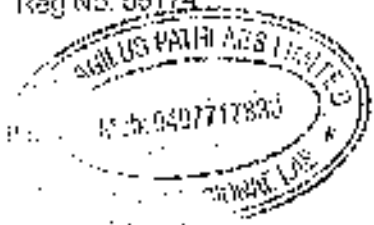

Name & Seal of DDHC SRL Branch

Date & Time

20/01/2024 15:00 pm

DDHC Agilus Pathlabs Limited

Corp. Office: Express House, Second Floor, Opp. Pethys Mills, Bakerjee Road, Kolapur - 420017
Contact: 92984 65834, Web: www.ddhcagilus.com Email: info.ddhc@agilus.in

Page 2

MSK Report

Patient ID : 22_01_2024_10_24_27

Sex : M

Age :

Patient Name : TIJILAL

Study Date : 22/01/2024

Referring MD :

Performing MD :

Sonographer :

Indication :

Exam Type : MSK

Height :

Weight :

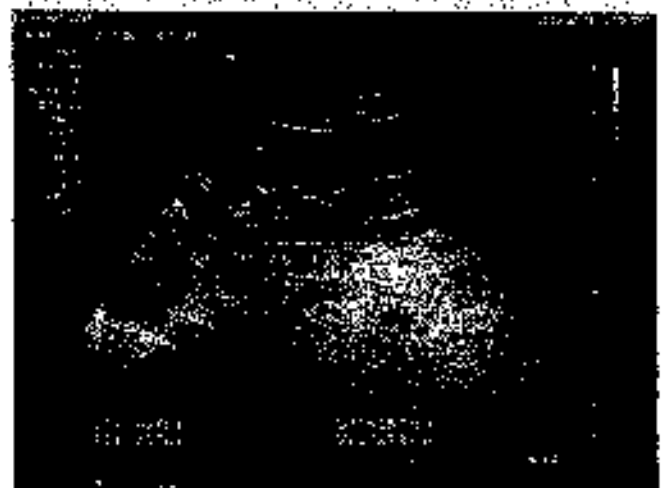
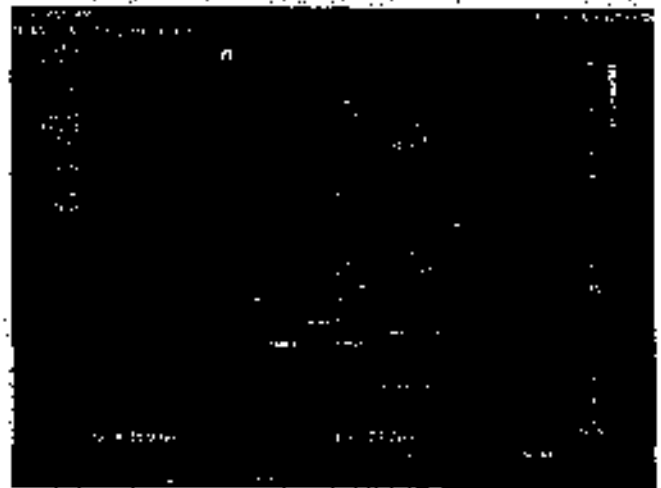

Signature _____

NAME : THILAK R S	AGE/SEX : 33 / M	DATE : 22.01.2024
--------------------------	-------------------------	--------------------------

ELECTRO CARDIOGRAM REPORT

ELECTRO CARDIOGRAM

: NSR/minute. No evidence of ischemia or chamber hypertrophy



➤ Impression

: **ECG within normal limits.**

Dr. Akhila Sekhar
 Consultant
 Reg. No. 65914

Akhila

DR AKHILA SEKHAR

MBBS MD

CONSULTANT PATHOLOGIST

DDRC AGILUS DIAGNOSTICS PVT LTD

NAME : TIJILAI, R S

AGE/SEX : 33 / M

DATE : 22.01.2024

X-RAY -CHEST WITH REPORT

CHEST X-RAY

NORMAL

Impression

With in Radiological Limits

DDRC Agilus
Diagnostics Pvt. Ltd.
No. 10, 11, 12, 13, 14, 15, 16, 17, 18, 19, 20, 21, 22, 23, 24, 25, 26, 27, 28, 29, 30, 31, 32, 33, 34, 35, 36, 37, 38, 39, 40, 41, 42, 43, 44, 45, 46, 47, 48, 49, 50, 51, 52, 53, 54, 55, 56, 57, 58, 59, 60, 61, 62, 63, 64, 65, 66, 67, 68, 69, 70, 71, 72, 73, 74, 75, 76, 77, 78, 79, 80, 81, 82, 83, 84, 85, 86, 87, 88, 89, 90, 91, 92, 93, 94, 95, 96, 97, 98, 99, 100

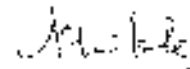

DR AKHILA SEKIHAR

MBBS MD

CONSULTANT PATHOLOGIST

DDRC AGILUS DIAGNOSTICS PVT LTD

DDRC AGILUS DIAGNOSTIC (P) LTD, KADAPPAKKADA, KOLLAM
TIJILAL R S 33Y
4071/5377
22-Jan-24
Acq Tm: 12:32 PM



3583 / 3625

YZ 1022 L: 01

DDRC AGILUS

TIJLAL R S (33 M)

ID: XA005377

Date: 22-Jan-24

Exec Time : 0 m 0 s

Stage Time : 1 m 26 s **HR: 81 bpm**

Protocol: Bruce

Stage: Supine

Speed: 0 mph

Grade: 0 %

(THR: 168 bpm)

B.P: 110 / 70

ST Level (mm) ST Slope (mV/s)

ST Level (mm) ST Slope (mV/s)

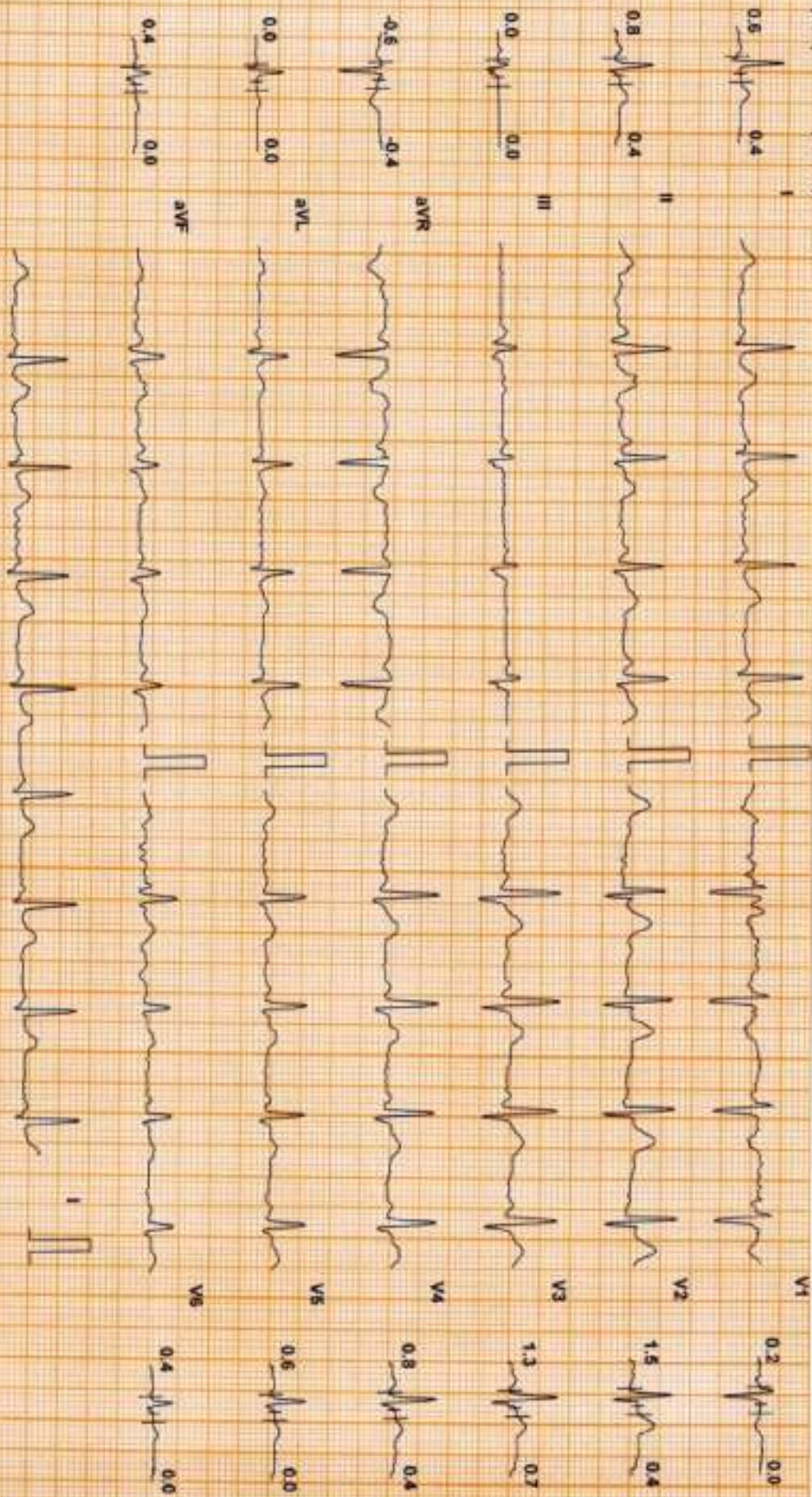

Chart Speed: 25 mm/sec
Schluter Standard V 47

Filter: 35 Hz

Mains Filter ON

Amp: 10 mm

RR = R - 60 ms

J - R = 60 ms

P - J = 60 ms

TJILAL R S (33 M)

ID: XA005377

Date: 22-Jan-24

Exec Time : 0 m 0 s

Stage Time : 1 m 3 s

HR: 70 bpm

Protocol: Bruce

Stage: Standing

Speed: 0 mph

Grade: 0 %

(THR: 168 bpm)

B.P: 110 / 70

ST Level (mm) ST Slope (mV/s)

ST Level (mm) ST Slope (mV/s)

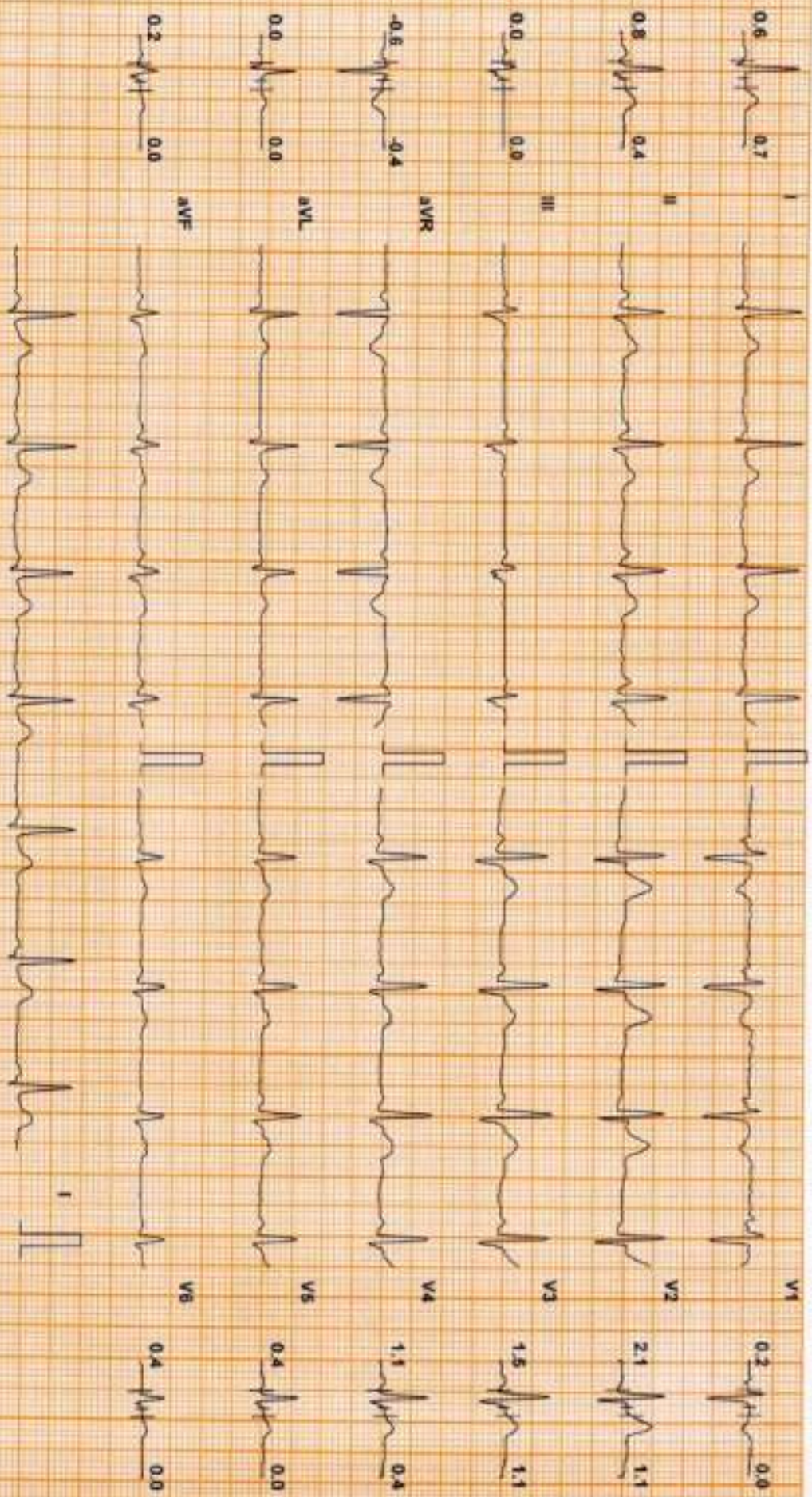

Chart Speed: 25 mm/sec
Scale: Standard V x 1

Filter: 35 Hz

Main Filter: ON

Amp: 10 mm

Box = R = 50 ms

J = R = 50 ms

Foot J = J = 50 ms

TJILAL R S (33 M)

UURU AGILUS

ID: XA005377

Date: 22-Jan-24

Exec Time : 0 m 0 s

Stage Time : 0 m 55 s **HR: 69 bpm**

Protocol: Bruce

Stage: Hyperventilation Speed: 0 mph

Grade: 0 %

(THR: 168 bpm)

B.P: 110 / 70

ST Level (mm) ST Slope (mV / s)

ST Level (mm) ST Slope (mV / s)

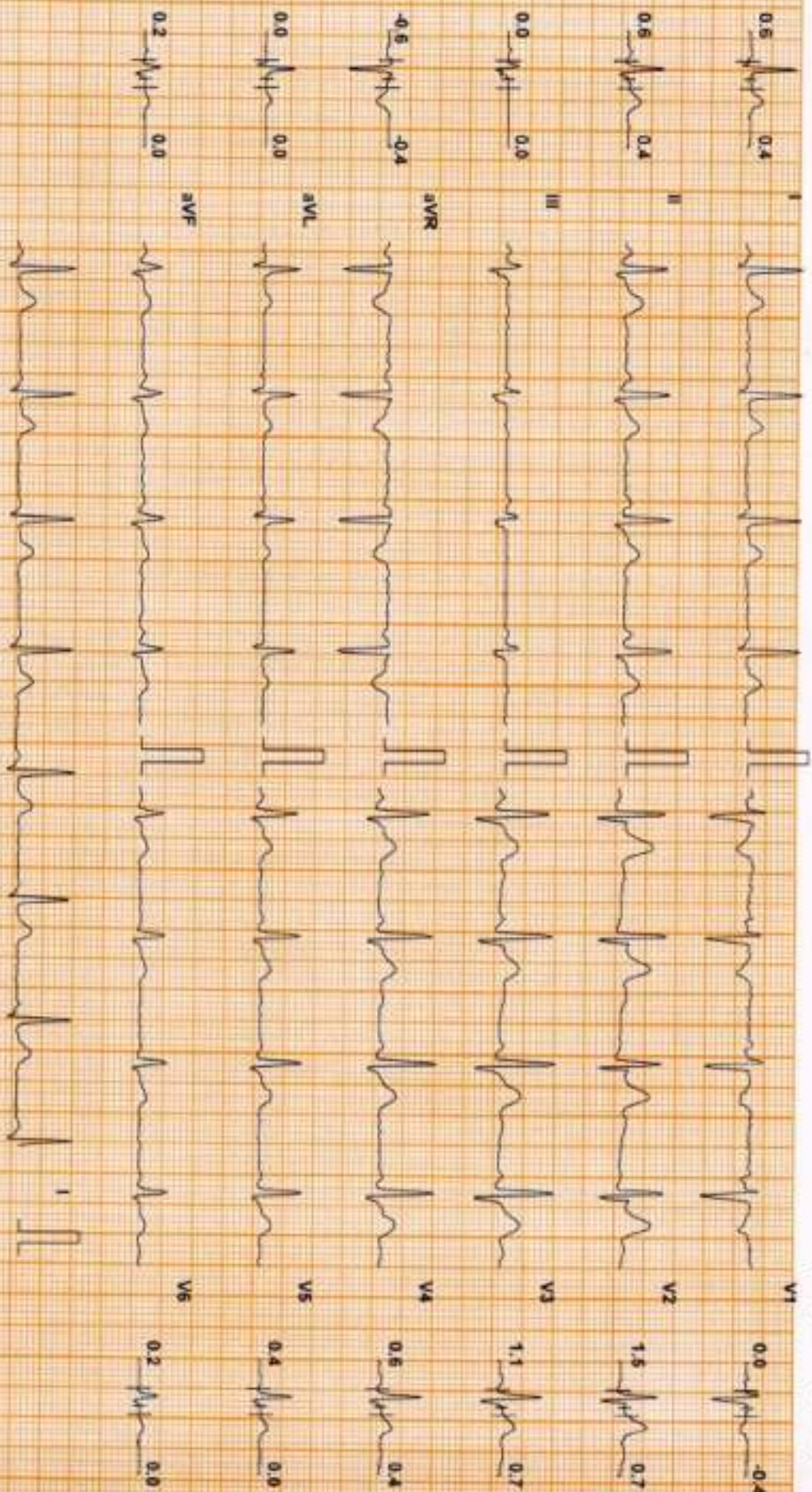

Chart Speed: 25 mm/sec
Scale: Standard V47

Filter: 35 Hz

Main: Fil: ON

Amp: 10 mm

Arc: R: 50 ms

J: R: 40 ms

Post J: J: 60 ms

TJILAL R S (33 M)

ID: XA005377

Date: 22-Jan-24

Exec Time : 3 m 0 s

Stage Time : 3 m 0 s

HR: 141 bpm

Protocol: Bruce

Stage: 1

Speed: 1.7 mph

Grade: 10 %

(THR: 168 bpm)

B.P: 110 / 70

ST Level (mm) ST Slope (mV/s)

ST Level (mm) ST Slope (mV/s)



Chart Speed: 25 mm/sec
Scale: Standard V x 7

Filter: 35 Hz

Main: Fil: ON

Amp: 10 mm

Int: R - 60 sec

J: R - 60 ms

Post J: V1 - 60 ms

TJILAL R S (33 M)

ID: XA005377

Date: 22-Jan-24 Exec Time : 6 m 0 s Stage Time : 3 m 0 s **HR: 150 bpm**

Protocol: Bruce

Stage 2

Speed: 2.5 mph Grade: 12 % (THR: 168 bpm) B.P: 130 / 70

ST Level (mm) ST Slope (mV / s)

ST Level (mm) ST Slope (mV / s)

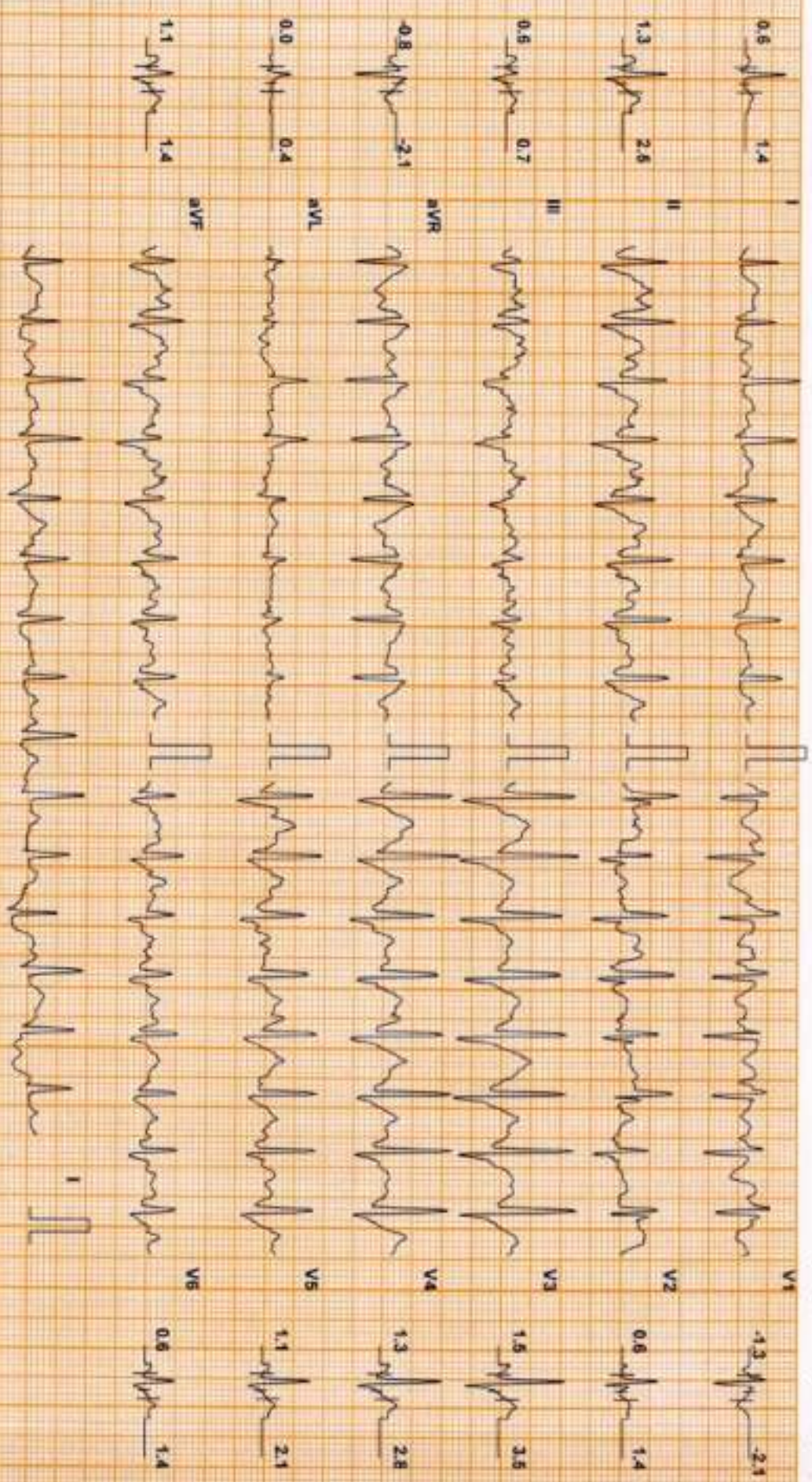

Chart Speed: 25 mm/sec
Scale: Standard V47

Filter: 35 Hz

Main Filter ON

Amp: 10 mm

Imp + R: 60 ms

J: 5 + 40 ms

Pencil: J + 80 ms

DDRRC AGILUS

TJILAL R S (33 M)

Protocol: Bruce

ID: XA005377

Date: 22-Jan-24

Exec Time : 6 m 46 s Stage Time : 0 m 46 s HR: 170 bpm

Stage: Peak Ex

Speed: 3.4 mph

Grade: 14 %

(THR: 168 bpm)

B.P: 140 / 70

ST Level (mm) ST Slope (mV / s)

ST Level (mm) ST Slope (mV / s)

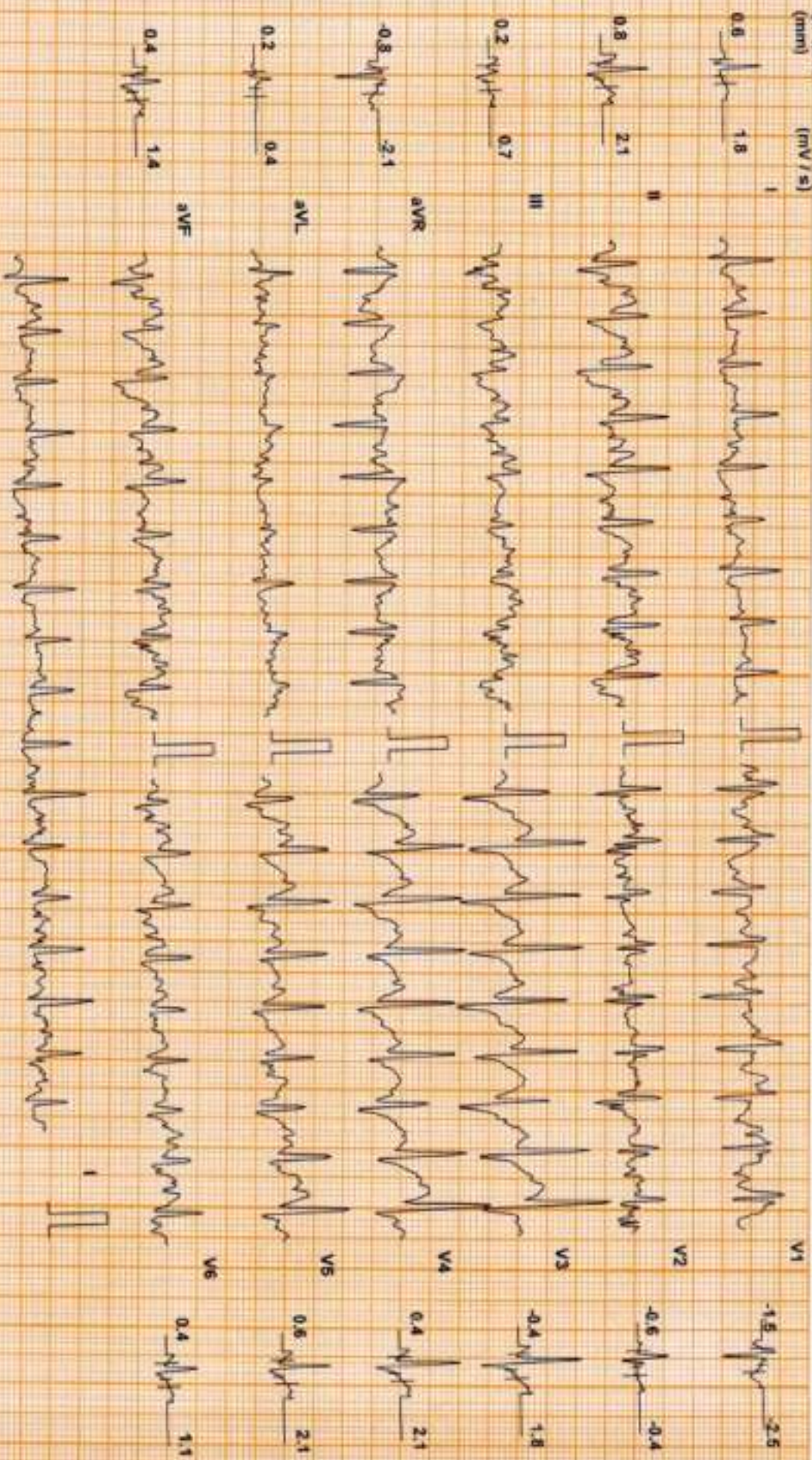

Chart Speed 25 mm/sec
Schler Spindle V 4.7

Filter 35 Hz

Mainis Fil: ON

Amp: 10 mm

40 x R: 60 mm

J = R + 60 mm

Feed J = J - 60 mm

DDRC AGILUS

TJILAL R S (33 M)

ID: XA005377

Date: 22-Jan-24

Exec Time : 6 m 46 s Stage Time : 1 m 0 s

HR: 145 bpm

Protocol: Bruce

Stage: Recovery(1)

Speed: 0 mph

Grade: 0 %

(THR: 168 bpm)

B.P: 140 / 70

ST Level (mm) ST Slope (mV / s)

ST Level (mm) ST Slope (mV / s)

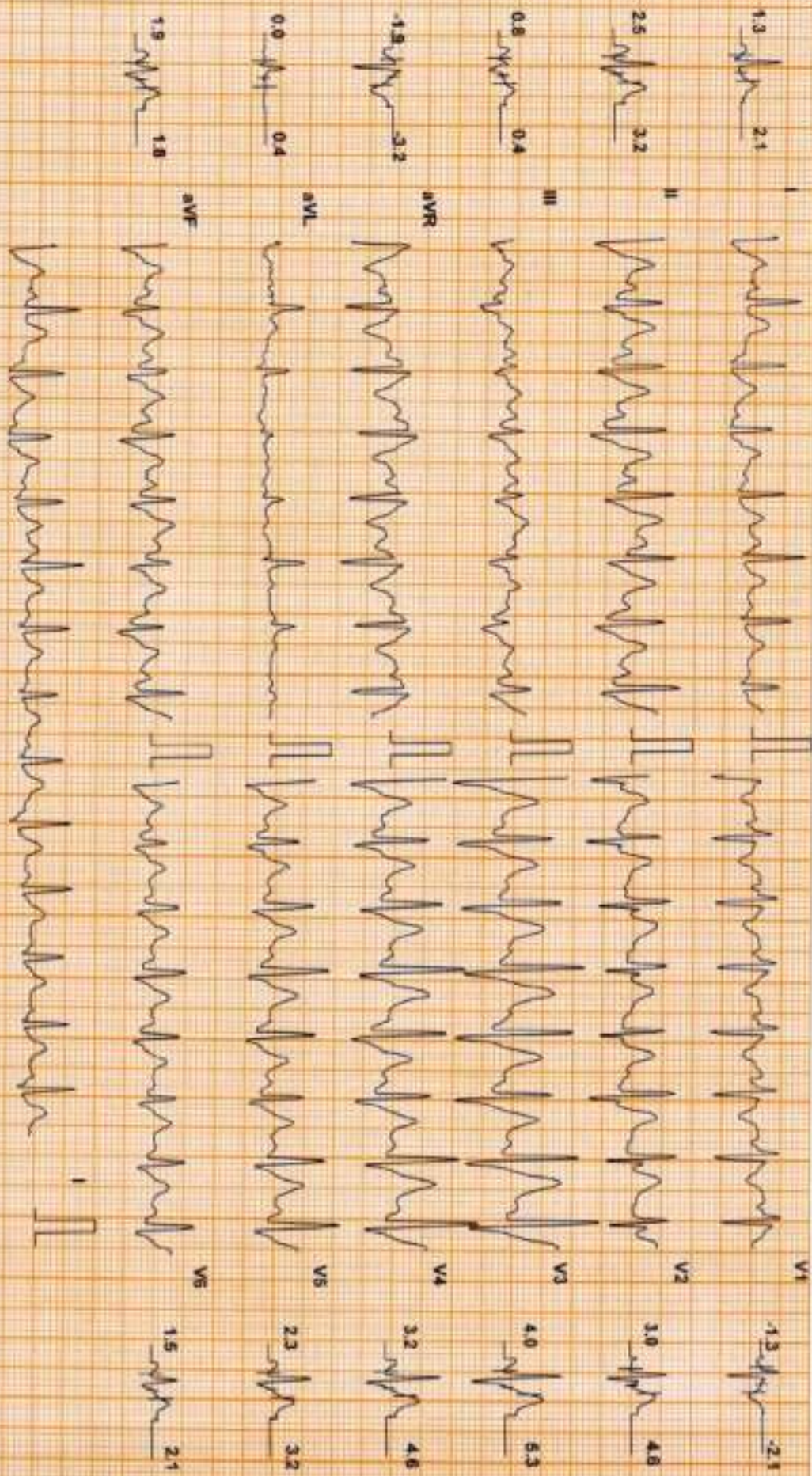

Chart Speed 25 mm/sec
Stroke Standard V4.7

Filter: 35 Hz

Mains Filc ON

Amp: 10 mm

Inc = R - 60 ms

J + R = 40 ms

Post J = J + 80 ms

DDRC AGILUS

TJILAL RS (33 M)

ID: XA005377

Date: 22-Jan-24

Exec Time : 6 m 46 s Stage Time : 1 m 0 s **HR: 130 bpm**

Protocol: Bruce

Stage: Recovery(2)

Speed: 0 mph

Grade: 0 %

(THR: 168 bpm)

B.P. 130 / 70

ST Level (mm) ST Slope (mV / s)

ST Level (mm) ST Slope (mV / s)

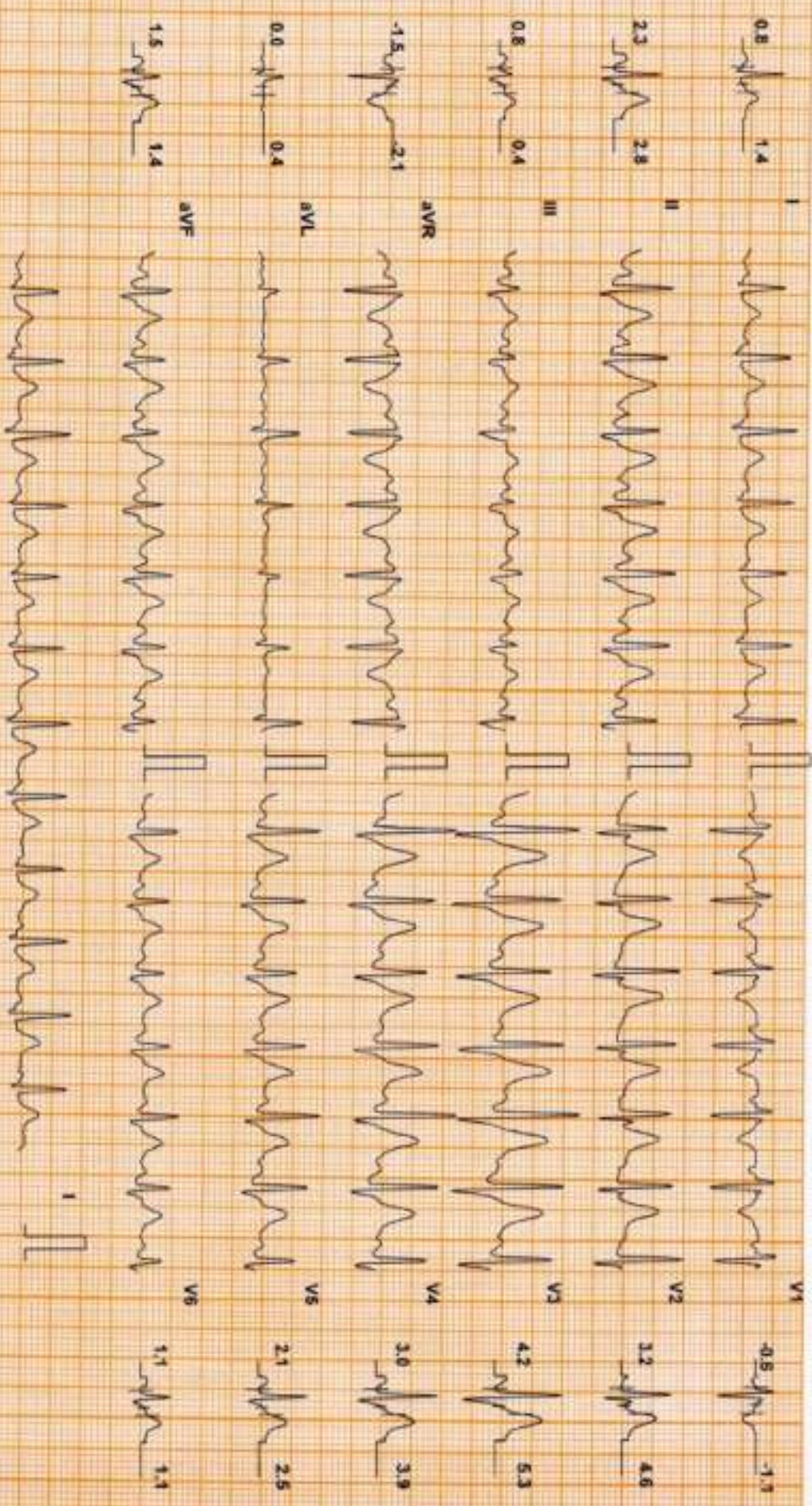

Chart Speed: 25 mm/sec
Scale: Standard V4/7

Filter: 35 Hz

Mains Filtr. ON

Amp: 10 mm

30 = R - 60 ms

J = R + 60 ms

Post J = J + 60 ms

DDRC AGILUS

TJULAL R S (33 M)

ID: XA005377

Date: 22-Jan-24

Exec Time : 6 m 46 s Stage Time : 1 m 0 s

HR: 111 bpm

Protocol: Bruce

Stage: Recovery(3)

Speed: 0 mph

Grade: 0 %

(THR: 168 bpm)

B.P: 120 / 70

ST Level (mm) ST Slope (mV / s)

ST Level (mm) ST Slope (mV / s)

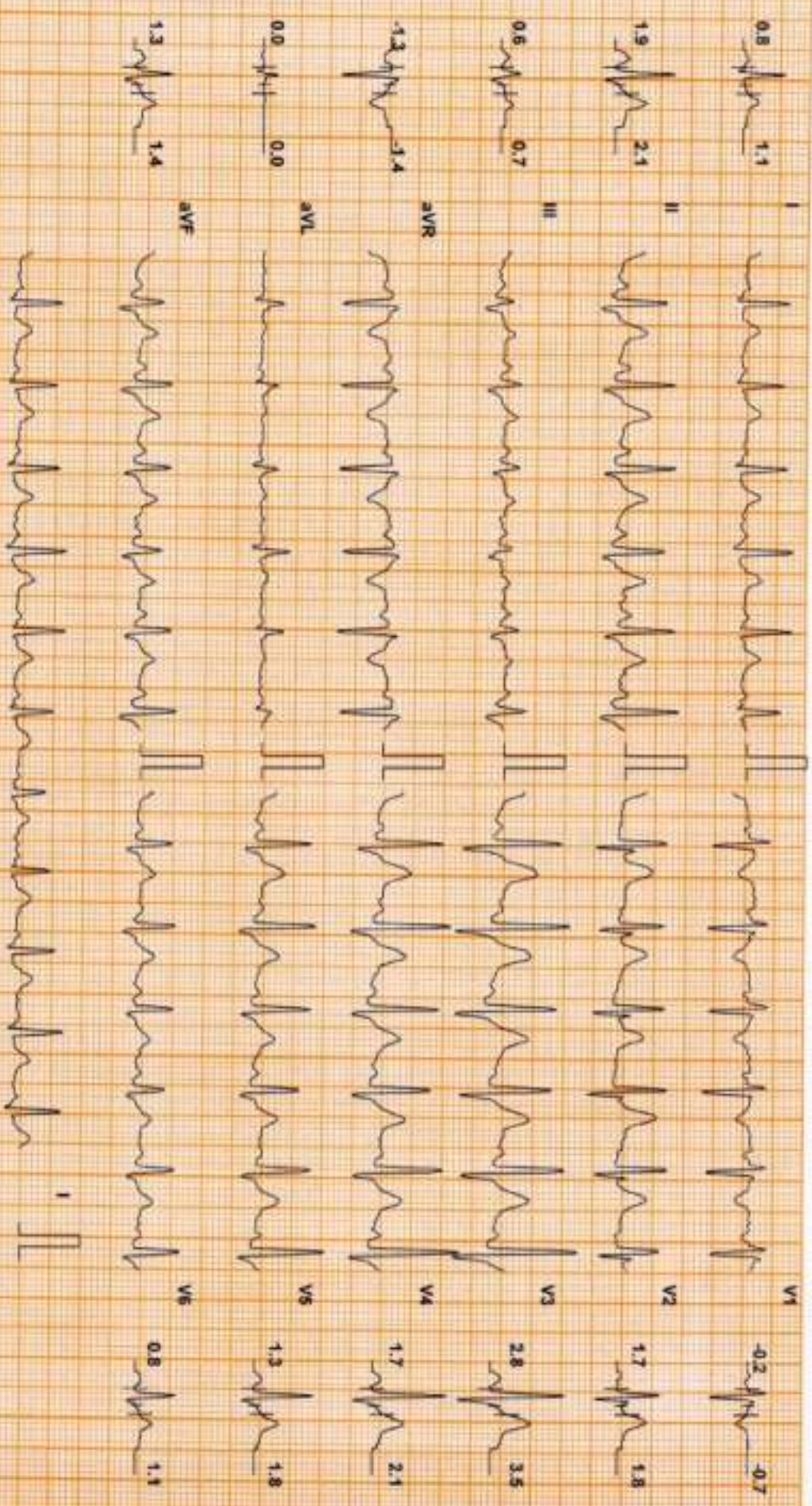

Chart Speed: 25 mm/sec
Scale: Standard V47

Filter: 35 Hz

Main Filter: ON

Ampl: 10 mm

Sec = R + 60 ms

J = R + 60 ms

Post J = J + 60 ms

DDRC AGILUS

Patient Details

Date: 22-Jan-24

Time: 12:01:34 PM

Name: TULAL R S ID: XA005377

Age: 33 y

Sex: M

Height: - cms

Weight: - Kgs

Clinical History: NIL

Medications:

Test Details

Protocol: Bruce

Pr.MHR: 187 bpm

THR: 168 (90 % of Pr.MHR) bpm

Total Exec. Time: 6 m 48 s

Max. HR: 170 (91% of Pr.MHR) bpm

Max. Mets: 10.20

Max. BP: 140 / 70 mmHg

Max. BP x HR: 23800 mmHg/min

Min. BP x HR: 4830 mmHg/min

Test Termination Criteria: TARGET HR ATTAINED

Protocol Details

Stage Name	Stage Time (min : sec)	Mets	Speed (mph)	Grade (%)	Heart Rate (bpm)	Max. BP (mmHg)	Max. ST Level (mm)	Max. ST Slope (mV/s)
Supine	1:26	1.0	0	0	81	110 / 70	-5.10 V2	4.25 V2
Standing	1:3	1.0	0	0	70	110 / 70	-0.85 aVR	1.06 V2
Hyperventilation	0:55	1.0	0	0	68	110 / 70	-0.85 aVR	1.06 V2
1	3:0	4.6	1.7	10	141	110 / 70	-1.49 V1	4.25 V3
2	3:0	7.0	2.5	12	150	130 / 70	-1.49 V1	3.54 V3
Pélex Ex	0:46	10.2	3.4	14	170	140 / 70	-1.49 V1	3.54 V3
Recovery(1)	1:0	1.8	1	0	145	140 / 70	-2.12 aVR	5.66 V2
Recovery(2)	1:0	1.0	0	0	130	130 / 70	-2.55 aVR	5.31 V2
Recovery(3)	1:0	1.0	0	0	111	120 / 70	-1.70 aVR	5.66 V3
Recovery(4)	0:33	1.0	0	0	117	110 / 70	-1.27 aVR	3.54 V3

DDRC AGILUS

Patient Details

Date: 22-Jan-24

Time: 12:01:34 PM

Name: TILJAL R S ID: XA005377

Age: 33 y

Sex: M

Height: -- cms

Weight: -- Kgs

Interpretation

The patient exercised according to the Bruce protocol for 6 m 46 s achieving a work level of Max. METS : 10.20. Resting heart rate initially 81 bpm, rose to a max. heart rate of 170 (91% of P_r MHR) bpm. Resting blood Pressure 110 / 70 mmHg, rose to a maximum blood pressure of 140 / 70 mmHg. No Angina. No Arrhythmia

- No significant ST changes
- Test negative for inducible ischemia



DR. GEORGE THOMAS
MD, FCSI, FIVE
CARDIOLOGIST
Reg. No. 89614

Ref. Doctor: MEDIWHEEL ARCOFEMI

Doctor: SSN