



DEPARTMENT OF OPHTHALMOLOGY

MEDICOVER HOSPITALS

DATE: 21/07/24

PATIENT NAME: Mrs. Tonya More

AGE / SEX: 23/F NAVI MUMBAI

UMR NO: 542407000596

	RE	LE
VA (DISTANCE)	6/9	6/9
VA (NEAR)	NG	NG
COLOUR VISION	Normal	Normal

		SPHERE	CYLINDER	AXIS	VA
MRx	O D	0.75	_____		6/6 NC
	O S	0.75	_____		6/6 NC

HISTORY :

- No H/O spectacle use
- No H/O DM or HTN or thyroid
- No H/O ocular trauma Allergies & surgeries.

OCULAR FINDINGS :

(BE) - Ant seg WNL

(undilated) Disc $< \begin{matrix} 0.1 \\ 0.1 \end{matrix}$

ADVICE:

Refresh Tears dd qid 1777 X 1 month

AS
CDR. ANUSHREE VANKAR



Tanuja More. 27/07/24

8/B! Dr. Mandira Kamble

O/E! - Caries 7/8

Advice! Restoration 7/8

M Kamble



Dr Mandira Sushil Kamble
MDS in Conservative Dentistry And Endodontics
Reg. No. A-43282





MEDICOVER HOSPITALS

LABORATORY REPORT : BIOCHEMISTRY

NAVI MUMBAI

Name : Mrs. TANUJA MORE
Bill Date : 27-Jul-2024 12:39 PM
Rec. Dt : 27-Jul-2024 04:33 PM
Rept. Dt : 29-Jul-2024 08:40 AM
Ref By : Dr. ER PHYSICIAN
Sample Type : SERUM

Age /Sex : 23Y Y(s)FEMALE
UMR No. : 542407000598
Bill No. : MCB54240701659
Result No : RMI240705246
Sample ID : MCNMI6003020

BUN(BLOOD UREA NITROGEN)

<u>Parameters</u>	<u>Result</u>	<u>Referral Ranges</u>	<u>Units</u>
BLOOD UREA <i>Urea kinetic</i>	11 *	16.6 - 48.5	mg/dL
BUN (Blood Urea Nitrogen.) <i>Calculated</i>	5 *	7 - 21.0	mg/dL

Suggested Clinical Correlation * If necessary, Please discuss

*** End Of Report ***

DR. MEHROTRA VISHAL
MD PATHOLOGY





MEDICOVER HOSPITALS

LABORATORY REPORT : BIOCHEMISTRY

Name	: Mrs. TANUJA MORE	Age /Sex	: 23Y Y(s)/FEMALE
Bill Date	: 27-Jul-2024 12:39 PM	UMR No.	: 542407000596
Rec. Dt	: 27-Jul-2024 04:33 PM	Bill No.	: MCB54240701659
Rept. Dt	: 29-Jul-2024 05:54 PM	Result No	: RMI240705217
Ref By	: Dr. ER PHYSICIAN	Sample ID	: MCNMI6003002
Sample Type	:		

PLBS (POST LUNCH BLOOD SUGAR WITH URINE SUGAR)

<u>Parameters</u>	<u>Result</u>	<u>Referral Ranges</u>	<u>Units</u>
PLBS (POST LUNCH BLOOD GLUCOSE)	83		
URINE SUGAR	NIL		

Suggested Clinical Correlation * If necessary, Please discuss

*** End Of Report ***

DR. MEHROTRA VISHAL
MD PATHOLOGY





MEDICOVER HOSPITALS

LABORATORY REPORT : BIOCHEMISTRY

Name	: Mrs. TANUJA MORE	Age /Sex	: 23Y Y(s)/FEMALE
Bill Date	: 27-Jul-2024 12:39 PM	UMR No.	: 542407000590
Rec. Dt	: 27-Jul-2024 04:33 PM	Bill No.	: MCB54240701659
Rept. Dt	: 29-Jul-2024 08:40 AM	Result No	: RMI240705247
Ref By	: Dr. ER PHYSICIAN	Sample ID	: MCNMI6003020
Sample Type	:		

SERUM URIC ACID

<u>Parameters</u>	<u>Result</u>	<u>Referral Ranges</u>	<u>Units</u>
SERUM URIC ACID <small>URICASE</small>	4.7	2.4-5.7	mg/dL

Suggested Clinical Correlation * If necessary, Please discuss

*** End Of Report ***

DR. MEHROTRA VISHAL
MD PATHOLOGY





MEDICOVER HOSPITALS

LABORATORY REPORT : BIOCHEMISTRY

Name	: Mrs. TANUJA MORE	Age /Sex	: 23Y Y(s)/FEMALE
Bill Date	: 27-Jul-2024 12:39 PM	UMR No.	: 542407000595
Rec. Dt	: 27-Jul-2024 04:33 PM	Bill No.	: MCB54240701659
Rept. Dt	: 29-Jul-2024 08:40 AM	Result No	: RMI240705248
Ref By	: Dr. ER PHYSICIAN	Sample ID	: MCNMI6003020
Sample Type	: SERUM		

LFT(LIVER FUNCTION TEST)

Parameters	Result	Referral Ranges	Units
TOTAL BILIRUBIN <i>DIAZO</i>	1.1	<1.2	mg/dL
DIRECT BILIRUBIN <i>DIAZO</i>	0.3 *	<=0.20	mg/dL
INDIRECT BILIRUBIN <i>Coumold</i>	0.8	<=1.0	mg/dL
SGPT (ALT) <i>UV without PSP</i>	14	<=33	U/L
SGOT (AST) <i>UV without PSP</i>	15	<= 32	U/L
ALKALINE PHOSPHATASE (ALP) <i>Point-clip -Ser-IFCC Ref.</i>	110 *	35 - 105	U/L
TOTAL PROTEINS <i>Bromocresol</i>	8.0	6.0 - 8.0 g/dL	g/dL
SERUM ALBUMIN <i>Bromocresol Green (BCG)</i>	4.6	3.5 - 5.2 g/dL	g/dL
GLOBULINS <i>Coumold</i>	3.4	2.5 - 3.5 g/dL	g/dL
A/G RATIO <i>Coumold</i>	1.35	1.2 - 2.5	
GAMMA GLUTAMYL TRANSFERRASE(GGT) <i>Coumold-Fer-1mg-Indrocarbiide-IFCC</i>	19	6-42	U/L

Seek your Clinical Correlation * If necessary, Please discuss

*** End Of Report ***

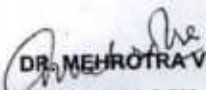
DR. MEHROTRA VISHAL
MD PATHOLOGY





MEDICOVER HOSPITALS

LABORATORY REPORT : BIOCHEMISTRY

Name	: Mrs. TANUJA MORE	Age /Sex	: 23Y Y(s)/FEMALE
Bill Date	: 27-Jul-2024 12:39 PM	UMR No.	: 542407000596
Rec. Dt	: 27-Jul-2024 04:33 PM	Bill No.	: MCB54240701659
Recd. Dt	: 29-Jul-2024 08:40 AM	Result No	: RMI240705251
Ref By	: Dr. ER PHYSICIAN	Sample ID	: MCNMI6003021
Sample Type	: SERUM		

<u>Parameters</u>	<u>Result</u>	<u>Referral Ranges</u>	<u>Units</u>
T3 ECLIA	152.9	70 - 204	ng/dL
T4 ECLIA	7.83	5.1 - 14.1	ug/dL
TSH (THYROID STIMULATING HORMONE) ECLIA	2.36	0.270 - 4.20	uIU/mL

Suggested Clinical Correlation * If necessary, Please discuss

*** End Of Report ***

DR. MEHROTRA VISHAL
MD PATHOLOGY





MEDICOVER HOSPITALS

LABORATORY REPORT : BIOCHEMISTRY

Name	: Mrs. TANUJA MORE	Age /Sex	: 23Y Y(s)/FEMALE
Bill Date	: 27-Jul-2024 12:39 PM	UMR No.	: 542407000596
Rec. Dt	: 27-Jul-2024 04:33 PM	Bill No.	: MCB54240701659
Recd. Dt	: 29-Jul-2024 08:40 AM	Result No	: RMI240705249
Ref By	: Dr. ER PHYSICIAN	Sample ID	: MCNMI6003020
Sample Type	: SERUM		

BUN / CREATININE RATIO

<u>Parameters</u>	<u>Result</u>	<u>Referral Ranges</u>	<u>Units</u>
BUN / CREATININE RATIO CALCULATED	8.33 *	10-20 mg/dL	mg/dL

Suggested Clinical Correlation * If necessary, Please discuss

*** End Of Report ***

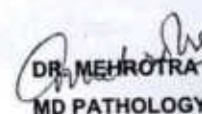
DR. MEHROTRA VISHAL
MD PATHOLOGY





MEDICOVER HOSPITALS

LABORATORY REPORT : BIOCHEMISTRY

Name	: Mrs. TANUJA MORE	Age /Sex	: 23Y Y(s)/FEMALE
Bill Date	: 27-Jul-2024 12:39 PM	UMR No.	: 542407000596
Rec. Dt	: 27-Jul-2024 04:33 PM	Bill No.	: MCB54240701659
Recd. Dt	: 29-Jul-2024 08:40 AM	Result No	: RMI240705250
Ref By	: Dr. ER PHYSICIAN	Sample ID	: MCNMI6003020
Sample Type	:		

SERUM CREATININE

<u>Parameters</u>	<u>Result</u>	<u>Referral Ranges</u>	<u>Units</u>
CREATININE	0.60	0.5 - 0.9	mg/dL

Suggested Clinical Correlation * If necessary, Please discuss

*** End Of Report ***

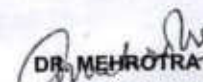
DR. MEHROTRA VISHAL
MD PATHOLOGY





MEDICOVER HOSPITALS

LABORATORY REPORT : BIOCHEMISTRY

Name	: Mrs. TANUJA MORE	Age /Sex	: 23Y Y(s)/FEMALE
Bill Date	: 27-Jul-2024 12:39 PM	UMR No.	: 542407000596
Rec. Dt	: 27-Jul-2024 04:33 PM	Bill No.	: MCB54240701659
Rept. Dt	: 27-Jul-2024 06:07 PM	Result No	: RMI240705254
Ref By	: Dr. ER PHYSICIAN	Sample ID	: MCNMI6003024
Sample Type	: PLASMA		

FBS (FASTING BLOOD GLUCOSE WITH URINE GLUCOSE)

<u>Parameters</u>	<u>Result</u>	<u>Referral Ranges</u>	<u>Units</u>
FASTING BLOOD GLUCOSE <small>Hexokinase</small>	86	Normal Range : 70 - 99 Impaired Glucose tolerance : 100 -125 Diabetes Mellitus : >=126	mg/dL
FASTING URINE SUGAR <small>Hexokinase</small>	Absent *	Normal Range : 77 - 99 (3.9 to 5.5 mmol/L)	mg/dL

Suggested Clinical Correlation * If necessary, Please discuss

*** End Of Report ***

DR. MEHROTRA VISHAL
MD PATHOLOGY





MEDICOVER HOSPITALS

LABORATORY REPORT : BIOCHEMISTRY

Name	: Mrs. TANUJA MORE	Age /Sex	: 23Y Y(s)/FEMALE
Bill Date	: 27-Jul-2024 12:39 PM	UMR No.	: 542407000596
Rec. Dt	: 27-Jul-2024 04:33 PM	Bill No.	: MCB54240701659
Recd. Dt	: 29-Jul-2024 08:40 AM	Result No	: RMI240705255
Ref. By	: Dr. ER PHYSICIAN	Sample ID	: MCNMI6003025
Sample Type	: SERUM		

LIPID PROFILE

Parameters	Result	Referral Ranges	Units
TOTAL CHOLESTEROL <i>Enzymatic colorimetric</i>	134	Desirable :: < 200 mg/dL Borderline High :: 200 - 239 mg/dL High risk : > 240 mg/dL	mg/dL
HDL CHOLESTEROL <i>Homogenous enzymatic colorimetric</i>	46	Low :: < 40 mg/dL High :: > 60 mg/dL	mg/dL
LDL CHOLESTEROL <i>Direct enzymatic colorimetric</i>	81	Very High : - > 190 mg/dL Optimal : - < 100 mg/dL Near Optimal : 100 - 129 mg/dL High : 160 - 189 mg/dL Borderline High: 130-159 mg/dl	mg/dL
VLDL <i>Calculation</i>	14	2 - 30 mg/dL	mg/dL
SERUM TRIGLYCERIDES <i>Enzymatic colorimetric</i>	71	< 150 mg/dL Borderline High : 150 - 199 mg/dL High : 200 - 499 mg/dL	mg/dL
CHOL/DL RATIO <i>Calculation</i>	2.91	Normal : - < 3.5 High Risk : - > 5.0	
LDL/HDL RATIO	1.76		

Suggested Clinical Correlation * If necessary, Please discuss

*** End Of Report ***

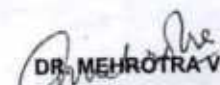
DR. MEHROTRA VISHAL
MD PATHOLOGY





MEDICOVER HOSPITALS

LABORATORY REPORT : BIOCHEMISTRY

Name	: Mrs. TANUJA MORE	Age /Sex	: 23Y Y(s)/FEMALE
Bill Date	: 27-Jul-2024 12:39 PM	UMR No.	: 542407000590
Rec. Dt	: 27-Jul-2024 04:33 PM	Bill No.	: MCB54240701659
Ref. Dt	: 29-Jul-2024 08:40 AM	Result No	: RMI240705253
Ref By	: Dr. ER PHYSICIAN	Sample ID	: MCNMI6003023
Sample Type	: SERUM		

HBA1C (GLYCOSYLATED HAEMOGLOBIN)

Parameters

Result

Referral Ranges

Units

HbA1c
5.3

5.3

* Normal : < 5.7%

Pre diabetic : 5.7 % - 6.5 %

Diabetic : > 6.5 %

Submitted Clinical Correlation * If necessary, Please discuss

*** End Of Report ***

DR. MEHROTRA VISHAL
MD PATHOLOGY





MEDICOVER HOSPITALS

LABORATORY REPORT : BLOOD BANK

Name	: Mrs. TANUJA MORE	Age /Sex	: 23Y Y(s)/FEMALE
Bill Date	: 27-Jul-2024 12:39 PM	UMR No.	: 542407000590
Rec. Dt	: 27-Jul-2024 04:33 PM	Bill No.	: MCB54240701659
Rept. Dt	: 29-Jul-2024 04:58 PM	Result No	: RMI240705252
Ref By	: Dr. ER PHYSICIAN	Sample ID	: MCNMI6003022
Sample Type	: WHOLE BLOOD		

BLOOD GROUPING AND RH

<u>Parameters</u>	<u>Result</u>	<u>Referral Ranges</u>	<u>Units</u>
BLOOD GROUP <i>Automated micro-column method</i>	O		
RH TYPE	Positive		

INTERPRETATION

1. Rh is Du positive it is best considered as Rh negative as recipient and Rh positive as donor. Proper Cross matching is recommended before transfusion.
2. In case of forward and reverse grouping discrepancy, clinical correlation and repeat sample analysis is recommended.
3. For infants below 6 months only forward grouping is performed.
4. A sub-grouping is recommended after the age of 6 months.

Signatures and comments * If necessary, Please discuss

*** End Of Report ***

DR. MEHROTRA VISHAL
MD PATHOLOGY





MEDICOVER HOSPITALS

LABORATORY REPORT : CLINICAL PATHOLOGY

Name	: Mrs. TANUJA MORE	Age /Sex	: 23Y Y(s)/FEMALE
Bill Date	: 27-Jul-2024 12:39 PM	UMR No.	: 542407000590
Rec. Dt	: 27-Jul-2024 03:02 PM	Bill No.	: MCB54240701659
Ref. Dt	: 29-Jul-2024 02:42 PM	Result No	: RMI240705258
Ref By	: Dr. ER. PHYSICIAN	Sample ID	: MCNMI6003028
Sample Type	:		

NAVI MUMBAI

CUE (COMPLETE URINE EXAMINATION)

<u>Parameters</u>	<u>Result</u>	<u>Referral Ranges</u>	<u>Units</u>
<u>PHYSICAL EXAMINATION</u>			
COLOUR	PALE YELLOW	PALE YELLOW	
APPEARANCE	CLEAR	CLEAR	
<u>CHEMICAL EXAMINATION</u>			
SPECIFIC GRAVITY <i>Bromocresol Blue</i>	1.020	1.000 - 1.030	
PH <i>Bromothymol Blue</i>	6.0	5.0 - 8.0	
PROTEIN <i>Tetra-bromophenol Blue/Heat coagulation test</i>	NIL	NIL (<15 mg/dL)	
GLUCOSE <i>Glucose Oxidase Papanicolaou's / Fehling's test</i>	NIL	NIL (<25 mg/dL)	
URIC ACID <i>Diphenylpicrylhydrazyl test</i>	NIL	NIL	
KETONE <i>Spectrophotometric/ Rothera's test</i>	NIL	NIL (<5 mg/dL)	
BILIRUBIN <i>Diazotization/ Fouchet's test</i>	NIL	NIL (<0.5 mg/dL)	
NETES <i>Sulphur test</i>	NEGATIVE	NEGATIVE	

Neeta Shrivastava

Dr Neeta Shrivastava
MBBS, MD, DNB (MICROBIOLOGY)





MEDICOVER HOSPITALS

LABORATORY REPORT : CLINICAL PATHOLOGY

NAVI MUMBAI

Name	: Mrs. TANUJA MORE	Age /Sex	: 23Y Y(s)/FEMALE
Bill Date	: 27-Jul-2024 12:39 PM	UMR No.	: 542407000596
Rec. Time	: 27-Jul-2024 03:02 PM	Bill No.	: MCB54240701659
Repl. Dt	: 29-Jul-2024 02:42 PM	Result No	: RMI240705258
Ref. By	: Dr. ER PHYSICIAN	Sample ID	: MCNMI6003028
Sample Type	:		

MICROSCOPIC EXAMINATION

PUS CELLS	1-2	0 - 5 /hpf	
RBC	NIL	0 - 5 /hpf	
EPITHELIAL CELLS	0-1	0 - 5	hpf
CRYSTALS	NIL	NIL	
CASTS	NIL	NIL	
OTHERS	NIL	NIL	

NOTE

Microscopic examination of urine is carried out on centrifuged urinary sediment.

See report for Clinical Correlation * If necessary, Please discuss

*** End Of Report ***

Neeta Shrivastava

Dr Neeta Shrivastava
MBBS, MD, DNB (MICROBIOLOGY)





MEDICOVER HOSPITALS

LABORATORY REPORT : HAEMATOLOGY

Name	: Mrs. TANUJA MORE	Age /Sex	: 23Y Y(s)/FEMALE
Bill Date	: 27-Jul-2024 12:39 PM	UMR No.	: 542407000590
Recd. Dt.	: 27-Jul-2024 04:33 PM	Bill No.	: MCB54240701659
Recd. Dt.	: 29-Jul-2024 11:50 AM	Result No	: RMI240705256
Ref By	: Dr. ER PHYSICIAN	Sample ID	: MCNMI6003026
Sample Type	:		

Parameters	Result	Referral Ranges	Units
HEMAGLOBIN Hb	14.6 *	11.0 - 14.0	gms/dL
RBC COUNT Erythrocytes	4.56	3.8 - 4.8 $10^{12}/L$	$10^{12}/L$
PCV/HCT Cv	42.2	36 - 46	%
MCV Cv	92.7	83 - 101	fl
MCH Cv	32.0	27 - 32	pg
MCHC Cv	34.5	31 - 37	g/dL
RDW (sd)	14.1 *	11.6 - 14.0 %	%
TLPC (WBC) LEUKOCYTE COUNT	8.81	4.0 - 10.0	$10^3/\mu l$
DIFFERENTIAL COUNT			
NEUTROPHILS Differential	57	40 - 80 %	
LYMPHOCYTES Differential	26	20 - 40 %	
MONOCYTES Differential	05	02 - 10 %	

Dr. Mehrotra Vishal
DR. MEHROTRA VISHAL
MD PATHOLOGY





MEDICOVER HOSPITALS

LABORATORY REPORT : HAEMATOLOGY

Name	: Mrs. TANUJA MORE	Age /Sex	: 23Y Y(s)/FEMALE
Bill Date	: 27-Jul-2024 12:39 PM	UMR No.	: 542407000596
Rec. Dt	: 27-Jul-2024 04:33 PM	Bill No.	: MCB54240701659
Rep. Dt	: 29-Jul-2024 11:50 AM	Result No	: RMI240705256
Ref By	: Dr. ER PHYSICIAN	Sample ID	: MCNMI6003026
Sample Type	:		

EOSINOPHILS Differential %	12 *	00 - 06 %	
BASOPHILS Differential %	00	00 - 01 %	
PLATELET COUNT Estimated (x10 ³ /µL)	295	150 - 400 10 ³ /µL	10 ³ /µL

RBC
Mild normochromic normocytosis. Predominantly normocytic normochromic with ovalocytes.

WBC
Mild eosinophilia is present.

PLATELETS
All well seen smear.

Suggested Clinical Correlation * If necessary, Please discuss

*** End Of Report ***

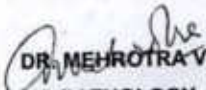
DR. MEHROTRA VISHAL
MD PATHOLOGY





MEDICOVER HOSPITALS

LABORATORY REPORT : HAEMATOLOGY

Name:	: Mrs. TANUJA MORE	Age /Sex	: 23Y Y(s)/FEMALE
Bill Date	: 27-Jul-2024 12:39 PM	UMR No.	: 542407000590
Ref. Dt	: 27-Jul-2024 04:33 PM	Bill No.	: MCB54240701659
Ref. Dt	: 27-Jul-2024 06:46 PM	Result No	: RMI240705245
Ref By:	: Dr. ER PHYSICIAN	Sample ID	: MCNMI6003019
Sample Type	:		

NAVI MUMBAI

ESR

Parameters

Result

Referral Ranges

Units

ESR
WESTGREN'S
METHOD

74 *

0 - 20

mm/1st hour

Suggested Clinical Correlation * If necessary, Please discuss

*** End Of Report ***

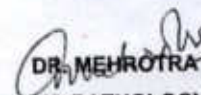
DR. MEHROTRA VISHAL
MD PATHOLOGY





MEDICOVER HOSPITALS

LABORATORY REPORT : BIOCHEMISTRY

Name	: Mrs. TANUJA MORE	Age /Sex	: 23Y Y(s)/FEMALE
Bill Date	: 29-Jul-2024 04:24 PM	UMR No.	: 542407000696
Rec. Dt	: 29-Jul-2024 04:41 PM	Bill No.	: MCB54240702337
Rept. Dt	: 29-Jul-2024 05:54 PM	Result No	: RMI240707304
Ref By	: Dr. ER PHYSICIAN	Sample ID	: MCNMI6004228
Sample Type	:		

PLBS (POST LUNCH BLOOD SUGAR WITH URINE SUGAR)

<u>Parameters</u>	<u>Result</u>	<u>Referral Ranges</u>	<u>Units</u>
PLBS (POST LUNCH BLOOD GLUCOSE)	83		
URINE SUGAR	NIL		

Correlation: Clinical Correlation * If necessary, Please discuss

*** End Of Report ***

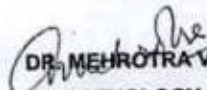
DR. MEHROTRA VISHAL
MD PATHOLOGY





MEDICOVER
HOSPITALS

NAVI MUMBAI

2D ECHO CARDIOGRAPHY WITH COLOR DOPPLER

Name : Mrs. Tanuja More

Date:- 27/07/2024

Age / Sex : 23 Yrs / Female

UMR No. 00596

Referred By : Health check up

FINDINGS:

- No left ventricle regional wall motion abnormality.
- Normal left ventricle systolic function. LVEF = 60%.
- No left ventricle diastolic dysfunction.
- Trivial mitral regurgitation.
- No aortic regurgitation. No aortic stenosis.
- No tricuspid regurgitation. No pulmonary hypertension.
- No left ventricle clot / vegetation / pericardial effusion.
- Intact IAS and IVS.
- Normal left atrium and left ventricle dimensions.
- Normal right atrium and right ventricle dimension.
- Normal right ventricle systolic function. No hepatic congestion.

IMP:

- No RWMA.
- Trivial MR.
- Normal LV and RV systolic function.

DR. SAMEER VANKAR
MD DM CARDIOLOGY



Handwritten notes:
 NIB
 22m-15
 5m
 W

Rate 83 Sinus rhythm
 PR 125
 QRS 80
 QT 364
 QTc 428

--AXIS--
 P 51
 QRS 50
 T -50

12 Lead; Standard Placement

- BORDERLINE ECG -

Unconfirmed Diagnosis

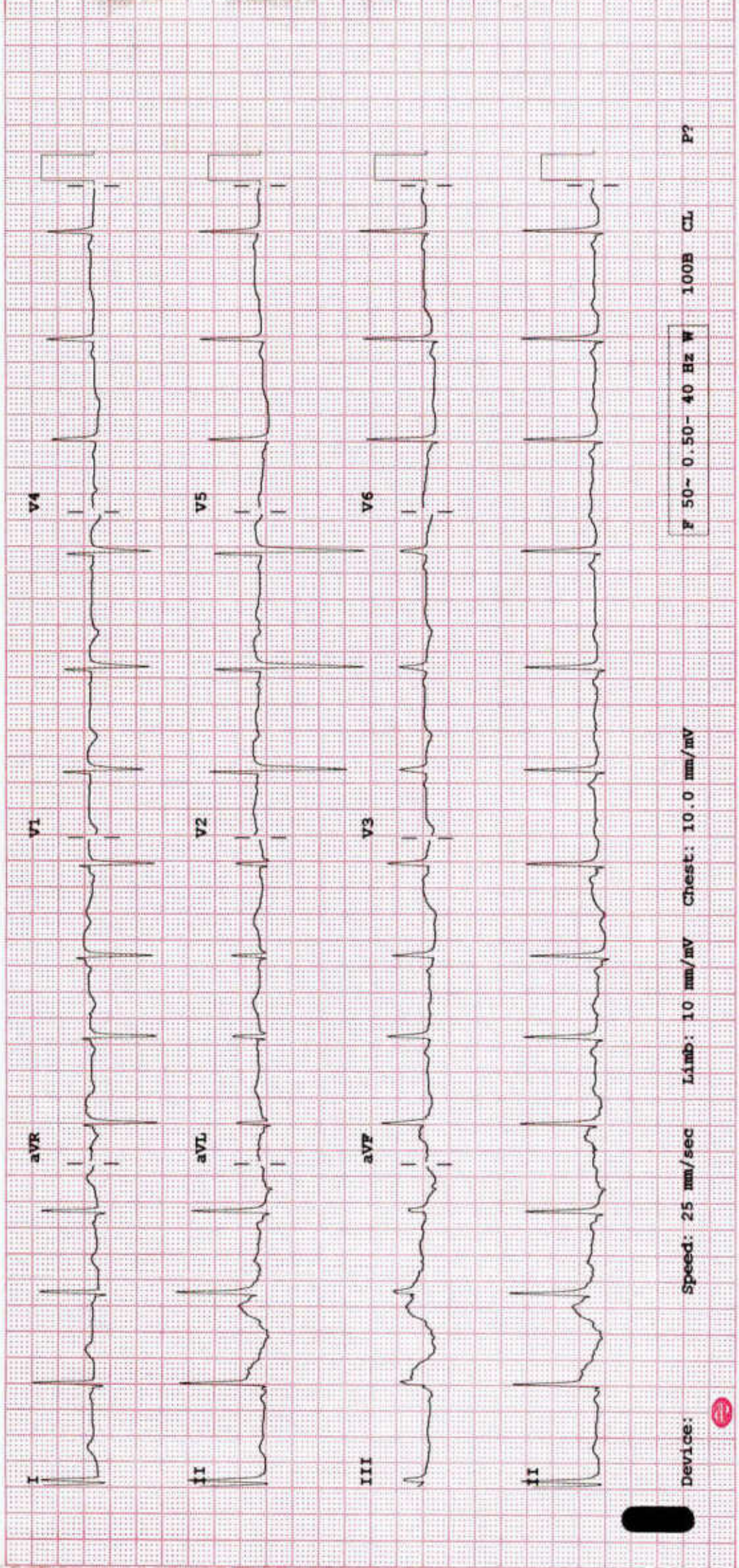

Patient ID:	542407000596	Patient Name:	TANUJA MORE
Age:	23 Years	Sex:	F
Accession Number:		Modality:	DX
Referring Physician:		Study:	CHEST
Study Date:	27-Jul-2024		

X RAY CHEST PA VIEW

Both lungs are clear.

The frontal cardiac dimensions are normal.

T pleural spaces are clear.

Both hilar shadows are normal in position and density.

No diaphragmatic abnormality is seen.

The soft tissues and bony thorax are normal.

Impression:

- No significant abnormality is seen.



Dr. Garima Shalendra Sharma
MBBS, M.D. (Radio Diagnosis),
DNB, FRCR
Consultant Radiologist

Date: 27-Jul-2024 13:25:19

Patient ID:	542407000596	Patient Name:	TANUJA MORE
Age:	23 Years	Sex:	F
Accession Number:		Modality:	DX
Referring Physician:		Study:	CHEST
Study Date:	27-Jul-2024		

X RAY CHEST PA VIEW

Both lungs are clear.

The frontal cardiac dimensions are normal.

The pleural spaces are clear.

Both hilar shadows are normal in position and density.

No diaphragmatic abnormality is seen.

The soft tissues and bony thorax are normal.

Impression:

- **No significant abnormality is seen.**



Dr. Garima Shailendra Sharma
MBBS, M.D. (Radio Diagnosis),
DNB FRCR
Consultant Radiologist.

Date: 27-Jul-2024 13:25:19



MEDICOVER
HOSPITALS

NAVI MUMBAI

M-MODE MEASUREMENTS:

LA	35	mm
AO root	29	mm
AO CUSP SEP	18	mm
LVID(s)	32	mm
LVID(d)	44	mm
IVS(d)	11	mm
LVPW(d)	10	mm
RVID(d)	29	mm
RA	31	mm
LVEF	60	%

	PEAK	MEAN	Vmax	Gradient of Regurgitation
MITRAL	N			Trivial
AORTIC	9			Nil
TRICUSPID	N			Nil
PULMONERY	4.1			Nil

