

MEDICAL EXAMINATION REPORT (MER)

If the examinee is suffering from an acute life threatening situation, you may be obliged to disclose the result of the medical examination to the examinee.

1. Name of the examinee	:	Mr./Mrs./Ms.	DINESH GEORGE
2. Mark of Identification	:	(Mole/Scar/any other (specify location)):	
3. Age/Date of Birth	:	41 / 16-01-1983	Gender: F/M M
4. Photo ID Checked	:	(Passport/Election Card/PAN Card/Driving Licence/Company ID)	

PHYSICAL DETAILS:

a. Height 173 (cms)	b. Weight 114 (Kgs)	c. Girth of Abdomen 94 (cms)
d. Pulse Rate 70 (/Min)	e. Blood Pressure:	Systolic Diastolic
	1 st Reading	130 80
	2 nd Reading	

FAMILY HISTORY:

Relation	Age if Living	Health Status	If deceased, age at the time and cause
Father	76	CVA	
Mother	70	Cancer	
Brother(s)		NS	
Sister(s)			

HABITS & ADDICTIONS: Does the examinee consume any of the following?

Tobacco in any form	Sedative	Alcohol
<input checked="" type="checkbox"/>	<input checked="" type="checkbox"/>	<input checked="" type="checkbox"/>

PERSONAL HISTORY

- | | |
|---|---|
| a. Are you presently in good health and entirely free from any mental or Physical impairment or deformity. If No, please attach details. Y/N | c. During the last 5 years have you been medically examined, received any advice or treatment or admitted to any hospital? Y/N |
| b. Have you undergone/been advised any surgical procedure? <i>Spine surgery</i> Y/N | d. Have you lost or gained weight in past 12 months? Y/N |

Have you ever suffered from any of the following?

- | | |
|--|---|
| • Psychological Disorders or any kind of disorders of the Nervous System? Y/N | • Any disorder of Gastrointestinal System? Y/N |
| • Any disorders of Respiratory system? Y/N | • Unexplained recurrent or persistent fever, and/or weight loss Y/N |
| • Any Cardiac or Circulatory Disorders? Y/N | • Have you been tested for HIV/HBsAg / HCV before? If yes attach reports Y/N |
| • Enlarged glands or any form of Cancer/Tumour? Y/N | • Are you presently taking medication of any kind? Y/N |
| • Any Musculoskeletal disorder? <i>Lumbago</i> Y/N | |

• Any disorders of Urinary System?

Y/N

• Any disorder of the Eyes, Ears, Nose, Throat or Mouth & Skin

Y/N

FOR FEMALE CANDIDATES ONLY

NA

a. Is there any history of diseases of breast/genital organs?

Y/N

d. Do you have any history of miscarriage/abortion or MTP

Y/N

b. Is there any history of abnormal PAP Smear/Mammogram/USG of Pelvis or any other tests? (If yes attach reports)

Y/N

e. For Parous Women, were there any complication during pregnancy such as gestational diabetes, hypertension etc

Y/N

c. Do you suspect any disease of Uterus, Cervix or Ovaries?

Y/N

f. Are you now pregnant? If yes, how many months?

Y/N

CONFIDENTIAL COMMENTS FROM MEDICAL EXAMINER

- Was the examinee co-operative? Y/N
- Is there anything about the examinee's health, lifestyle that might affect him/her in the near future with regard to his/her job? Y/N
- Are there any points on which you suggest further information be obtained? Y/N
- Based on your clinical impression, please provide your suggestions and recommendations below;

Medical consult

- Do you think he/she is **MEDICALLY FIT** or UNFIT for employment.

FIT

MEDICAL EXAMINER'S DECLARATION

I hereby confirm that I have examined the above individual after verification of his/her identity and the findings stated above are true and correct to the best of my knowledge.

Name & Signature of the Medical Examiner :

Seal of Medical Examiner :

Dr. GEORGE THOMAS
MD, FCSI, FIAE
MEDICAL EXAMINER
Reg: 86614

Name & Seal of DDRC SRL Branch :

Date & Time :



09/03/2024



MC-5897

PATIENT NAME : DINESH GEORGE

REF. DOCTOR : DR. MEDIWHEEL

CODE/NAME & ADDRESS : CA00010147 -
MEDIWHEEL ARCOFEMI HEALTHCARE LIMITED
F701A, LADO SARAI, NEW DELHI,SOUTH DELHI,
DELHI,
SOUTH DELHI 110030
8800465156

ACCESSION NO : **4126XC002538**
PATIENT ID : DINEM16018340
CLIENT PATIENT ID:
ABHA NO :

AGE/SEX : 41 Years Male
DRAWN :
RECEIVED : 08/03/2024 09:47:31
REPORTED : 08/03/2024 16:59:22

Test Report Status	Final	Results	Biological Reference Interval	Units
--------------------	-------	---------	-------------------------------	-------

MEDIWHEEL HEALTH CHECKUP ABOVE 40(M)2DECHO

DENTAL CHECK UP

DENTAL CHECK UP

TEST COMPLETED

DR.SMITHA PAULSON,MD
(PATH),DPB
(Reg No - TCMC:35960)
LAB DIRECTOR & HEAD-
HISTOPATHOLOGY & CYTOLOGY

DR.NILA THERESA DAVIS,MBBS
MD(PATH)
(Reg No - TCMC:47450)
CONSULTANT PATHOLOGIST

DR.TEJAS PRASAD
VIDWANS ,MBBS MD(PATH)(Reg
No -MMC 2017/08/3919)
CONSULTANT PATHOLOGIST



View Details



View Report

PERFORMED AT :

DDRC AGILUS PATHLABS LIMITED
DDRC agilus TOWER, G-131,PANAMPILLY NAGAR,
ERNAKULAM, 682036
KERALA, INDIA
Tel : 93334 93334
Email : customercare.ddrc@agilus.in



Patient Ref. No. 66600008134510

PATIENT NAME : DINESH GEORGE

REF. DOCTOR : DR. MEDIWHEEL

CODE/NAME & ADDRESS : CA00010147 -
 MEDIWHEEL ARCOFEMI HEALTHCARE LIMITED
 F701A, LADO SARAI, NEW DELHI,SOUTH DELHI,
 DELHI,
 SOUTH DELHI 110030
 8800465156

ACCESSION NO : **4126XC002538**
PATIENT ID : DINEM16018340
CLIENT PATIENT ID:
ABHA NO :

AGE/SEX : 41 Years Male
DRAWN :
RECEIVED : 08/03/2024 09:47:31
REPORTED : 08/03/2024 16:59:22

Test Report Status	Final	Results	Biological Reference Interval	Units
--------------------	-------	---------	-------------------------------	-------

MEDIWHEEL HEALTH CHECKUP ABOVE 40(M)2DECHO

OPHTHAL

OPHTHAL

TEST COMPLETED

DR.SMITHA PAULSON,MD
(PATH),DPB
(Reg No - TCMC:35960)
LAB DIRECTOR & HEAD-
HISTOPATHOLOGY & CYTOLOGY

DR.NILA THERESA DAVIS,MBBS
MD(PATH)
(Reg No - TCMC:47450)
CONSULTANT PATHOLOGIST

DR.TEJAS PRASAD
VIDWANS ,MBBS MD(PATH)(Reg
No -MMC 2017/08/3919)
CONSULTANT PATHOLOGIST



View Details



View Report

PERFORMED AT :

DDRC AGILUS PATHLABS LIMITED
 DDRC agilus TOWER, G-131,PANAMPILLY NAGAR,
 ERNAKULAM, 682036
 KERALA, INDIA
 Tel : 93334 93334
 Email : customercare.ddrc@agilus.in



Patient Ref. No. 66600008134510

PATIENT NAME : DINESH GEORGE

REF. DOCTOR : DR. MEDIWHEEL

CODE/NAME & ADDRESS : CA00010147 -
MEDIWHEEL ARCOFEMI HEALTHCARE LIMITED
F701A, LADO SARAI, NEW DELHI,SOUTH DELHI,
DELHI,
SOUTH DELHI 110030
8800465156

ACCESSION NO : **4126XC002538**
PATIENT ID : DINEM16018340
CLIENT PATIENT ID:
ABHA NO :

AGE/SEX : 41 Years Male
DRAWN :
RECEIVED : 08/03/2024 09:47:31
REPORTED : 08/03/2024 16:59:22

Test Report Status	Final	Results	Units
--------------------	-------	---------	-------

MEDIWHEEL HEALTH CHECKUP ABOVE 40(M)2DECHO

ECG WITH REPORT

REPORT
COMPLETED

USG ABDOMEN AND PELVIS

REPORT
COMPLETED

CHEST X-RAY WITH REPORT

REPORT
COMPLETED

2D - ECHO WITH COLOR DOPPLER

REPORT
COMPLETED

HAEMATOLOGY

MEDIWHEEL HEALTH CHECKUP ABOVE 40(M)2DECHO

GLYCOSYLATED HEMOGLOBIN(HBA1C), EDTA WHOLE BLOOD

HBA1C	6.3	Normal	: 4.0 -	%
			5.6%.	
		Non-diabetic level	: < 5.7%.	
		Diabetic	: >6.5%	
		Glycemic control goal		
		More stringent goal : < 6.5 %.		
		General goal : < 7%.		

DR.SMITHA PAULSON,MD
(PATH),DPB
(Reg No - TCMC:35960)
LAB DIRECTOR & HEAD-
HISTOPATHOLOGY & CYTOLOGY

DR.NILA THERESA DAVIS,MBBS
MD(PATH)
(Reg No - TCMC:47450)
CONSULTANT PATHOLOGIST

DR.TEJAS PRASAD
VIDWANS ,MBBS MD(PATH)(Reg
No -MMC 2017/08/3919)
CONSULTANT PATHOLOGIST



View Details



View Report

PERFORMED AT :

DDRC AGILUS PATHLABS LIMITED
DDRC agilus TOWER, G-131,PANAMPILLY NAGAR,
ERNAKULAM, 682036
KERALA, INDIA
Tel : 93334 93334
Email : customercare.ddrc@agilus.in



Patient Ref. No. 66600008134510



PATIENT NAME : DINESH GEORGE

REF. DOCTOR : DR. MEDIWHEEL

CODE/NAME & ADDRESS : CA00010147 -
MEDIWHEEL ARCOFEMI HEALTHCARE LIMITED
F701A, LADO SARAI, NEW DELHI,SOUTH DELHI,
DELHI,
SOUTH DELHI 110030
8800465156

ACCESSION NO : **4126XC002538**
PATIENT ID : DINEM16018340
CLIENT PATIENT ID:
ABHA NO :

AGE/SEX : 41 Years Male
DRAWN :
RECEIVED : 08/03/2024 09:47:31
REPORTED : 08/03/2024 16:59:22

Test Report Status	Final	Results	Units
--------------------	-------	---------	-------

Less stringent goal : < 8%.

Glycemic targets in CKD :-
If eGFR > 60 : < 7%.
If eGFR < 60 : 7 - 8.5%.

MEAN PLASMA GLUCOSE **134.1 High** < 116.0 mg/dL

BLOOD COUNTS,EDTA WHOLE BLOOD

HEMOGLOBIN	15.8	13.0 - 17.0	g/dL
RED BLOOD CELL COUNT	5.28	4.50 - 5.50	mil/μL
WHITE BLOOD CELL COUNT	6.58	4.0 - 10.0	thou/μL
PLATELET COUNT	327	150 - 410	thou/μL

RBC AND PLATELET INDICES

HEMATOCRIT	47.3	40.0 - 50.0	%
MEAN CORPUSCULAR VOL	89.6	83.0 - 101	fL
MEAN CORPUSCULAR HGB.	29.9	27.0 - 32.0	pg
MEAN CORPUSCULAR HEMOGLOBIN CONCENTRATION	33.4	31.50 - 34.50	g/dL
RED CELL DISTRIBUTION WIDTH	13.0	11.60 - 14.0	%
MENTZER INDEX	17.0		
MEAN PLATELET VOLUME	8.5	6.80 - 10.90	fL

WBC DIFFERENTIAL COUNT

SEGMENTED NEUTROPHILS	60	40.0 - 80.0	%
LYMPHOCYTES	32	20.0 - 40.0	%
MONOCYTES	5	2.0 - 10.0	%
EOSINOPHILS	3	1.0 - 6.0	%
BASOPHILS	0	0.0 - 1.0	%
ABSOLUTE NEUTROPHIL COUNT	3.92	2.0 - 7.0	thou/μL

DR. HARI SHANKAR, MBBS MD
(Reg No - TCMC:62092)
HEAD - Biochemistry & Immunology

DR. NISHA G, MBBS MD(PATH),
(Reg No - TCMC:45399)
CONSULTANT PATHOLOGIST

DR. SMITHA PAULSON, MD
(PATH),DPB
(Reg No - TCMC:35960)
LAB DIRECTOR & HEAD- HISTOPATHOLOGY & CYTOLOGY



View Details



View Report

PERFORMED AT :

DDRC AGILUS PATHLABS LIMITED
DDRC agilus TOWER, G-131,PANAMPILLY NAGAR,
ERNAKULAM, 682036
KERALA, INDIA
Tel : 93334 93334
Email : customercare.ddrc@agilus.in



Patient Ref. No. 66600008134510



PATIENT NAME : DINESH GEORGE

REF. DOCTOR : DR. MEDIWHEEL

CODE/NAME & ADDRESS : CA00010147 -
MEDIWHEEL ARCOFEMI HEALTHCARE LIMITED
F701A, LADO SARAI, NEW DELHI,SOUTH DELHI,
DELHI,
SOUTH DELHI 110030
8800465156

ACCESSION NO : **4126XC002538**
PATIENT ID : DINEM16018340
CLIENT PATIENT ID:
ABHA NO :

AGE/SEX : 41 Years Male
DRAWN :
RECEIVED : 08/03/2024 09:47:31
REPORTED : 08/03/2024 16:59:22

Test Report Status	Final	Results	Units
ABSOLUTE LYMPHOCYTE COUNT		2.10	1.0 - 3.0 thou/ μ L
ABSOLUTE MONOCYTE COUNT		0.32	0.20 - 1.0 thou/ μ L
ABSOLUTE EOSINOPHIL COUNT		0.19	0.02 - 0.50 thou/ μ L
ABSOLUTE BASOPHIL COUNT		0.00	0.00 - 0.10 thou/ μ L
NEUTROPHIL LYMPHOCYTE RATIO (NLR)		1.9	

ERYTHROCYTE SEDIMENTATION RATE (ESR),EDTA BLOOD

SEDIMENTATION RATE (ESR) 03 0 - 14 mm at 1 hr
METHOD : WESTERGREIN METHOD

MEDIWHEEL HEALTH CHECKUP ABOVE 40(M)2DECHO

SUGAR URINE - POST PRANDIAL

SUGAR URINE - POST PRANDIAL NOT DETECTED NOT DETECTED

SUGAR URINE - FASTING

SUGAR URINE - FASTING NOT DETECTED NOT DETECTED

IMMUNOHAEMATOLOGY

MEDIWHEEL HEALTH CHECKUP ABOVE 40(M)2DECHO

ABO GROUP & RH TYPE, EDTA WHOLE BLOOD

ABO GROUP TYPE B
RH TYPE POSITIVE

DR.HARI SHANKAR, MBBS MD
(Reg No - TCMC:62092)
HEAD - Biochemistry & Immunology

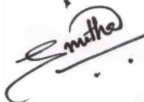
DR.SMITHA PAULSON,MD
(PATH),DPB
(Reg No - TCMC:35960)
LAB DIRECTOR & HEAD-HISTOPATHOLOGY & CYTOLOGY



View Details



View Report

PERFORMED AT :

DDRC AGILUS PATHLABS LIMITED
DDRC agilus TOWER, G-131,PANAMPILLY NAGAR,
ERNAKULAM, 682036
KERALA, INDIA
Tel : 93334 93334
Email : customercare.ddrc@agilus.in





PATIENT NAME : DINESH GEORGE		REF. DOCTOR : DR. MEDIWHEEL	
CODE/NAME & ADDRESS : CA00010147 - MEDIWHEEL ARCOFEMI HEALTHCARE LIMITED F701A, LADO SARAI, NEW DELHI,SOUTH DELHI, DELHI, SOUTH DELHI 110030 8800465156		ACCESSION NO : 4126XC002538	AGE/SEX : 41 Years Male
		PATIENT ID : DINEM16018340	DRAWN :
		CLIENT PATIENT ID:	RECEIVED : 08/03/2024 09:47:31
		ABHA NO :	REPORTED : 08/03/2024 16:59:22

Test Report Status	Final	Results	Units
--------------------	-------	---------	-------

Interpretation(s)
 ABO GROUP & RH TYPE, EDTA WHOLE BLOOD-Blood group is identified by antigens and antibodies present in the blood. Antigens are protein molecules found on the surface of red blood cells. Antibodies are found in plasma. To determine blood group, red cells are mixed with different antibody solutions to give A,B,O or AB.

Disclaimer: "Please note, as the results of previous ABO and Rh group (Blood Group) for pregnant women are not available, please check with the patient records for availability of the same."

The test is performed by both forward as well as reverse grouping methods.

BIO CHEMISTRY

MEDIWHEEL HEALTH CHECKUP ABOVE 40(M)2DECHO

BLOOD UREA NITROGEN (BUN), SERUM

BLOOD UREA NITROGEN 12 Adult(<60 yrs) : 6 to 20 mg/dL

BUN/CREAT RATIO

BUN/CREAT RATIO 14.2

CREATININE, SERUM

CREATININE 0.85 18 - 60 yrs : 0.9 - 1.3 mg/dL

GLUCOSE, POST-PRANDIAL, PLASMA

GLUCOSE, POST-PRANDIAL, PLASMA 104
 Diabetes Mellitus : > or = 200. mg/dL
 Impaired Glucose tolerance/
 Prediabetes : 140 - 199.
 Hypoglycemia : < 55.

LIVER FUNCTION TEST WITH GGT

BILIRUBIN, TOTAL 0.48 General Range : < 1.1 mg/dL
 BILIRUBIN, DIRECT 0.26 General Range : < 0.3 mg/dL
 BILIRUBIN, INDIRECT 0.22 General Range : <0.85 mg/dL
 TOTAL PROTEIN 6.7 Ambulatory : 6.4 - 8.3 g/dL
 Recumbant : 6 - 7.8

DR.SMITHA PAULSON,MD
 (PATH),DPB
 (Reg No - TCMC:35960)
 LAB DIRECTOR & HEAD-
 HISTOPATHOLOGY & CYTOLOGY

DR.HARI SHANKAR, MBBS MD
 (Reg No - TCMC:62092)
 HEAD - Biochemistry &
 Immunology



View Details



View Report

PERFORMED AT :
 DDRC AGILUS PATHLABS LIMITED
 DDRC agilus TOWER, G-131,PANAMPILLY NAGAR,
 ERNAKULAM, 682036
 KERALA, INDIA
 Tel : 93334 93334
 Email : customercare.ddrc@agilus.in





PATIENT NAME : DINESH GEORGE

REF. DOCTOR : DR. MEDIWHEEL

CODE/NAME & ADDRESS : CA00010147 -
MEDIWHEEL ARCOFEMI HEALTHCARE LIMITED
F701A, LADO SARAI, NEW DELHI,SOUTH DELHI,
DELHI,
SOUTH DELHI 110030
8800465156

ACCESSION NO : **4126XC002538**
PATIENT ID : DINEM16018340
CLIENT PATIENT ID:
ABHA NO :

AGE/SEX : 41 Years Male
DRAWN :
RECEIVED : 08/03/2024 09:47:31
REPORTED : 08/03/2024 16:59:22

Test Report Status	Final	Results	Units
--------------------	-------	---------	-------

ALBUMIN	4.4	20-60yrs : 3.5 - 5.2	g/dL
GLOBULIN	2.3	General Range : 2 - 3.5 Premature Neonates : 0.29 - 1.04	g/dL
ALBUMIN/GLOBULIN RATIO	1.9	General Range : 1.1 - 2.5	RATIO
ASPARTATE AMINOTRANSFERASE (AST/SGOT)	19	Adults : < 40	U/L
ALANINE AMINOTRANSFERASE (ALT/SGPT)	30	Adults : < 45	U/L
ALKALINE PHOSPHATASE	76	Adult(<60yrs) : 40 -130	U/L
GAMMA GLUTAMYL TRANSFERASE (GGT)	25	Adult (Male) : < 60	U/L

TOTAL PROTEIN, SERUM

TOTAL PROTEIN	6.7	Ambulatory : 6.4 - 8.3 Recumbant : 6 - 7.8	g/dL
---------------	-----	---	------

URIC ACID, SERUM

URIC ACID	6.2	Adults : 3.4-7	mg/dL
-----------	-----	----------------	-------

GLUCOSE FASTING,FLUORIDE PLASMA

FBS (FASTING BLOOD SUGAR)	100	Diabetes Mellitus : > or = 126. Impaired fasting Glucose/ Prediabetes : 101 - 125. Hypoglycemia : < 55.	mg/dL
---------------------------	-----	--	-------

BIOCHEMISTRY - LIPID

MEDIWHEEL HEALTH CHECKUP ABOVE 40(M)2DECHO

LIPID PROFILE, SERUM

DR.SMITHA PAULSON,MD
(PATH),DPB
(Reg No - TCMC:35960)
**LAB DIRECTOR & HEAD-
HISTOPATHOLOGY & CYTOLOGY**

DR.HARI SHANKAR, MBBS MD
(Reg No - TCMC:62092)
**HEAD - Biochemistry &
Immunology**



View Details



View Report

PERFORMED AT :

DDRC AGILUS PATHLABS LIMITED
DDRC agilus TOWER, G-131,PANAMPILLY NAGAR,
ERNAKULAM, 682036
KERALA, INDIA
Tel : 93334 93334
Email : customercare.ddrc@agilus.in



Patient Ref. No. 66600008134510



PATIENT NAME : DINESH GEORGE

REF. DOCTOR : DR. MEDIWHEEL

CODE/NAME & ADDRESS : CA00010147 -
MEDIWHEEL ARCOFEMI HEALTHCARE LIMITED
F701A, LADO SARAI, NEW DELHI,SOUTH DELHI,
DELHI,
SOUTH DELHI 110030
8800465156

ACCESSION NO : 4126XC002538
PATIENT ID : DINEM16018340
CLIENT PATIENT ID:
ABHA NO :

AGE/SEX : 41 Years Male
DRAWN :
RECEIVED : 08/03/2024 09:47:31
REPORTED : 08/03/2024 16:59:22

Test Report Status	Final	Results	Units
CHOLESTEROL		228	mg/dL
		Desirable : < 200 Borderline : 200-239 High : >or= 240	
TRIGLYCERIDES		115	mg/dL
		Normal : < 150 High : 150-199 Hypertriglyceridemia : 200-499 Very High : > 499	
HDL CHOLESTEROL		52	mg/dL
LDL CHOLESTEROL, DIRECT		178 High	mg/dL
		General range : 40-60 Optimum : < 100 Above Optimum : 100-129 Borderline High : 130-159 High : 160-189 Very High : >or= 190	
NON HDL CHOLESTEROL		176	mg/dL
		Desirable : < 130 Above Desirable : 130 -159 Borderline High : 160 - 189 High : 190 - 219 Very high : > / = 220	
VERY LOW DENSITY LIPOPROTEIN CHOL/HDL RATIO		23.0	mg/dL
		</= 30.0	
LDL/HDL RATIO		4.4	
		Low Risk : 3.3 - 4.4 Average Risk : 4.5 - 7.0 Moderate Risk : 7.1 - 11.0 High Risk : > 11.0	
		Desirable/Low Risk - 0.5-3 Borderline/Moderate Risk- 3.1-6 High Risk- >6.0	

SPECIALISED CHEMISTRY - HORMONE

MEDIWHEEL HEALTH CHECKUP ABOVE 40(M)2DECHO

THYROID PANEL, SERUM

T3	115.00	Adult : 80-200	ng/dL
T4	9.57	Adults : 4.5-12.1	µg/dl

DR.HARI SHANKAR, MBBS MD
(Reg No - TCMC:62092)
HEAD - Biochemistry & Immunology

DR.SMITHA PAULSON,MD
(PATH),DPB
(Reg No - TCMC:35960)
LAB DIRECTOR & HEAD- HISTOPATHOLOGY & CYTOLOGY



View Details



View Report

PERFORMED AT :

DDRC AGILUS PATHLABS LIMITED
DDRC agilus TOWER, G-131,PANAMPILLY NAGAR,
ERNAKULAM, 682036
KERALA, INDIA
Tel : 93334 93334
Email : customercare.ddrc@agilus.in



Patient Ref. No. 66600008134510



PATIENT NAME : DINESH GEORGE		REF. DOCTOR : DR. MEDIWHEEL	
CODE/NAME & ADDRESS : CA00010147 - MEDIWHEEL ARCOFEMI HEALTHCARE LIMITED F701A, LADO SARAI, NEW DELHI,SOUTH DELHI, DELHI, SOUTH DELHI 110030 8800465156		ACCESSION NO : 4126XC002538 PATIENT ID : DINEM16018340 CLIENT PATIENT ID: ABHA NO :	
		AGE/SEX :41 Years Male DRAWN : RECEIVED : 08/03/2024 09:47:31 REPORTED : 08/03/2024 16:59:22	

Test Report Status	Final	Results	Units
TSH 3RD GENERATION		1.720	21-50 yrs : 0.4 - 4.2 μIU/mL

SPECIALISED CHEMISTRY - TUMOR MARKER

MEDIWHEEL HEALTH CHECKUP ABOVE 40(M)2DECHO

PROSTATE SPECIFIC ANTIGEN, SERUM

PROSTATE SPECIFIC ANTIGEN	0.244	Age Specific :- <49yrs : <2.5 50-59yrs : <3.5 60-69yrs : <4.5 >70yrs : <6.5	ng/mL
---------------------------	-------	---	-------

CLINICAL PATH - URINALYSIS

MEDIWHEEL HEALTH CHECKUP ABOVE 40(M)2DECHO

PHYSICAL EXAMINATION, URINE

COLOR	AMBER
APPEARANCE	CLEAR

CHEMICAL EXAMINATION, URINE

PH	6.0	4.8 - 7.4
SPECIFIC GRAVITY	1.020	1.015 - 1.030
PROTEIN	NOT DETECTED	NOT DETECTED
GLUCOSE	NOT DETECTED	NOT DETECTED
KETONES	NOT DETECTED	NOT DETECTED
BLOOD	NOT DETECTED	NOT DETECTED
BILIRUBIN	NOT DETECTED	NOT DETECTED
UROBILINOGEN	NORMAL	NORMAL

DR.HARI SHANKAR, MBBS MD
(Reg No - TCMC:62092)
HEAD - Biochemistry & Immunology

DR.NISHA G,MBBS MD(PATH),
(Reg No - TCMC:45399)
CONSULTANT PATHOLOGIST

DR.SMITHA PAULSON,MD
(PATH),DPB
(Reg No - TCMC:35960)
LAB DIRECTOR & HEAD- HISTOPATHOLOGY & CYTOLOGY



View Details



View Report

PERFORMED AT :

DDRC AGILUS PATHLABS LIMITED
DDRC agilus TOWER, G-131,PANAMPILLY NAGAR,
ERNAKULAM, 682036
KERALA, INDIA
Tel : 93334 93334
Email : customercare.ddrc@agilus.in



Patient Ref. No. 66600008134510



PATIENT NAME : DINESH GEORGE

REF. DOCTOR : DR. MEDIWHEEL

CODE/NAME & ADDRESS : CA00010147 -
MEDIWHEEL ARCOFEMI HEALTHCARE LIMITED
F701A, LADO SARAI, NEW DELHI,SOUTH DELHI,
DELHI,
SOUTH DELHI 110030
8800465156

ACCESSION NO : **4126XC002538**
PATIENT ID : DINEM16018340
CLIENT PATIENT ID:
ABHA NO :

AGE/SEX : 41 Years Male
DRAWN :
RECEIVED : 08/03/2024 09:47:31
REPORTED : 08/03/2024 16:59:22

Test Report Status	Final	Results	Units
--------------------	-------	---------	-------

NITRITE		NOT DETECTED	NOT DETECTED
LEUKOCYTE ESTERASE		NOT DETECTED	NOT DETECTED

MICROSCOPIC EXAMINATION, URINE

RED BLOOD CELLS	NOT DETECTED	NOT DETECTED	/HPF
WBC	1-2	0-5	/HPF
EPITHELIAL CELLS	2-3	0-5	/HPF
CASTS	NOT DETECTED		
CRYSTALS	NOT DETECTED		
BACTERIA	NOT DETECTED	NOT DETECTED	
YEAST	NOT DETECTED	NOT DETECTED	

CLINICAL PATH - STOOL ANALYSIS

MEDIWHEEL HEALTH CHECKUP ABOVE 40(M)2DECHO

PHYSICAL EXAMINATION,STOOL

COLOUR	BROWN		
CONSISTENCY	WELL FORMED		
MUCUS	ABSENT	NOT DETECTED	
VISIBLE BLOOD	ABSENT	ABSENT	
ADULT PARASITE	NOT DETECTED		

MICROSCOPIC EXAMINATION,STOOL

PUS CELLS	0-1		/hpf
RED BLOOD CELLS	NOT DETECTED	NOT DETECTED	/HPF
CYSTS	NOT DETECTED	NOT DETECTED	
OVA	NOT DETECTED		
LARVAE	NOT DETECTED	NOT DETECTED	

DR.NISHA G,MBBS MD(PATH),
(Reg No - TCMC:45399)
CONSULTANT PATHOLOGIST

ANCY ABRAHAM,
MSC MICROBIOLOGY
Senior Microbiologist

Dr.ASWATHY VARGHESE,
MBBS, MD(MICROBIOLOGY)
(Reg No - TCMC:50839)
CONSULTANT MICROBIOLOGIST



View Details



View Report

PERFORMED AT :

DDRC AGILUS PATHLABS LIMITED
DDRC agilus TOWER, G-131,PANAMPILLY NAGAR,
ERNAKULAM, 682036
KERALA, INDIA
Tel : 93334 93334
Email : customercare.ddrc@agilus.in



Patient Ref. No. 66600008134510

PATIENT NAME : DINESH GEORGE

REF. DOCTOR : DR. MEDIWHEEL

CODE/NAME & ADDRESS : CA00010147 -
 MEDIWHEEL ARCOFEMI HEALTHCARE LIMITED
 F701A, LADO SARAI, NEW DELHI,SOUTH DELHI,
 DELHI,
 SOUTH DELHI 110030
 8800465156

ACCESSION NO : **4126XC002538**
PATIENT ID : DINEM16018340
CLIENT PATIENT ID:
ABHA NO :

AGE/SEX : 41 Years Male
DRAWN :
RECEIVED : 08/03/2024 09:47:31
REPORTED : 08/03/2024 16:59:22

Test Report Status	Final	Results	Units
TROPHOZOITES		NOT DETECTED	NOT DETECTED
FAT		ABSENT	
VEGETABLE CELLS		ABSENT	
CHARCOT LEYDEN CRYSTALS		ABSENT	

ANCY ABRAHAM,
MSC MICROBIOLOGY
Senior Microbiologist

Dr.ASWATHY VARGHESE,
MBBS, MD(MICROBIOLOGY)
(Reg No - TCMC:50839)
CONSULTANT MICROBIOLOGIST



View Details



View Report

PERFORMED AT :

DDRC AGILUS PATHLABS LIMITED
 DDRC agilus TOWER, G-131,PANAMPILLY NAGAR,
 ERNAKULAM, 682036
 KERALA, INDIA
 Tel : 93334 93334
 Email : customercare.ddrc@agilus.in



Patient Ref. No. 66600008134510





भारत सरकार
 Government of India



Issue Date: 28/06/2013

മിണിവാടി അശോകൻ
Dinesh George
 ജനന തീയതി / DOB: 16/01/1983
 ലിംഗം / Gender: Male





9188 3471 3844

मेरा आधार, मेरी पहचान

True copy







भारतीय विशिष्ट पहचान प्राधिकरण
 Unique Identification Authority of India

മിണിവാടി: S/O: അശോകൻ സ്റ്റീഫൻ, ഫ്ലാറ്റ് നം. 9-സി, സ്റ്റാർ പാരഡൈസ്, ചെറുപരമ്പത്തു റോഡ്, കടവള്ളം, എറണാകുളം, കേരളം, 682020

Address: S/O: George Stephen, Flat No. 9-C, Star Paradise, Cheruparambathu Road, Radavanthara, Ernakulam, Kerala, 682020



9188 3471 3844

 1947
 help@uidai.gov.in
 www.uidai.gov.in



Name : Dinesh George 41M

Date: 08//03/2024

Ref : Mediwheel

Accession No:4126XC002538

ECHOCARDIOGRAPHY REPORT

Cardiac ultrasound examination was done using *GE* Voluson S8 machine with 5P1 transducer. Imaging and Doppler studies including Colour Flow Mapping (CFM) were performed (images and measurements attached) Relevant observations are summarized as follows:

- Normal LV size and contractility (EF: 72%)
- No regional wall motion abnormalities
- Normal valves
- No abnormal flow patterns on CFM
- No intracardiac clots
- No pericardial effusion



Dr. George Thomas
Cardiologist

Fellow, Indian Academy of Echocardiography

Ultrasound reports are not 100% specific and can vary significantly depending on the clinical conditions. The report has to be correlated clinically and is not for medico-legal purposes.

Thanks for the referral. Your feedback is appreciated.



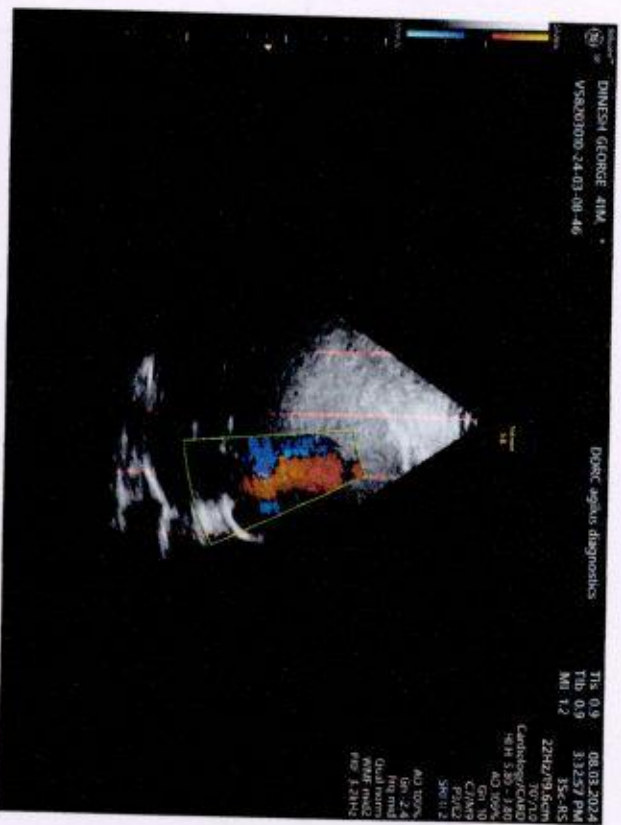
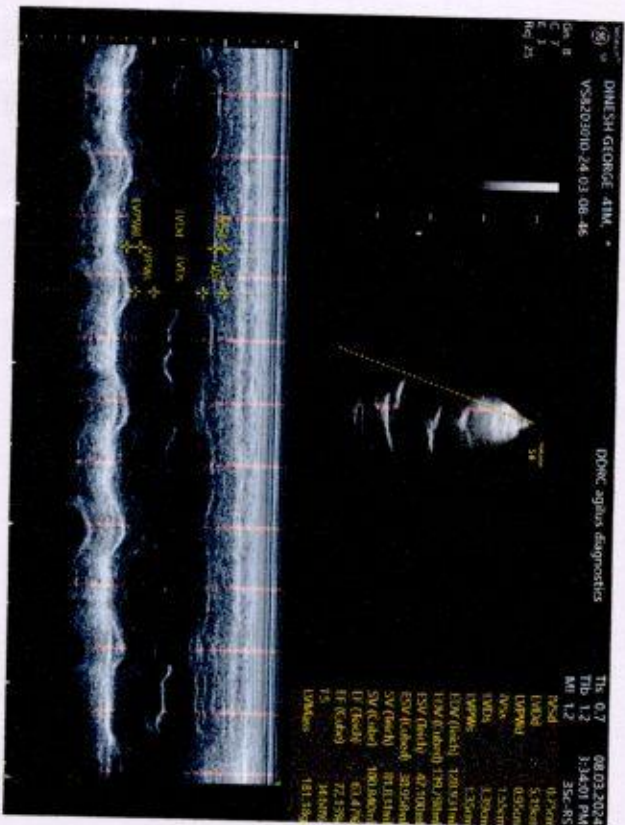
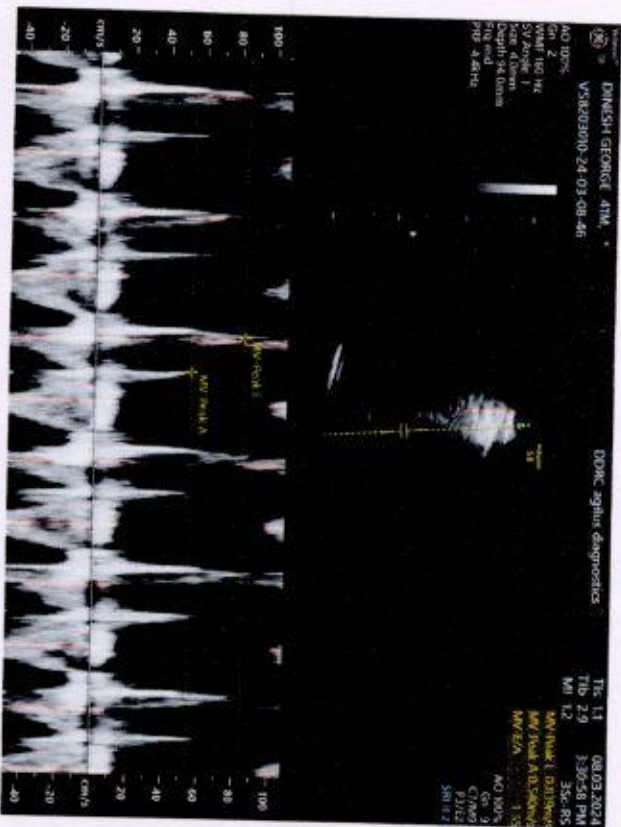

DORIC aqplus diagnostics

Patient: DINESH GEORGE 41M
 Pac ID: VS8203010 24-03-08-46

Diagnosed by: M.D. 2024
 Exam Type: Other

Page 1/4

Indicator	Value	ml	ml2	ml3	ml5	ml6	ml7	ml8	ml9
ROA	0.75	cm	0.75						
LVEDV	3.19	cm	3.19						
LVEDVd	0.95	cm	0.95						
ROSA	1.55	cm	1.55						
LVEDVd	3.39	cm	1.39						
LVEDVd	1.55	cm	1.55						
EDV (Fench)	128.931	ml	128.931						
EDV (Cubed)	139.798	ml	139.798						
ESV (Fench)	47.100	ml	47.100						
ESV (Cubed)	38.958	ml	38.958						
SV (Fench)	81.831	ml	81.831						
SV (Cubed)	100.840	ml	100.840						
EF (Fench)	63.47	%	63.47						
EF (Cubed)	72.13	%	72.13						
Front Shear	34.68	%	34.68						
LV Mass	181.18	g	181.18						

NAME	MR DINESH GEORGE	AGE	41 YRS
SEX	MALE	DATE	March 8, 2024
REFERRAL	MEDIWHEEL	ACC NO	4126XC002538

USG ABDOMEN AND PELVIS

LIVER	Measures ~ 14.8 cm, shows increased echoes. Smooth margins and no obvious focal lesion within. No IHBR dilatation. Portal vein normal in caliber.
GB	No calculus within gall bladder. Normal GB wall caliber.
SPLEEN	Measures ~ 10 cm, normal to visualized extent. Splenic vein normal.
PANCREAS	Obscured
KIDNEYS	RK: 10.1 x 4.9 cm, appears normal in size and echotexture. LK: 10.4 x 4.5 cm, appears normal in size and echotexture. Hyperechoic lesion of size ~ 8 x 8 mm in left kidney noted - likely angiomyolipoma. Maintained corticomedullary differentiation and normal parenchymal thickness. No hydroureteronephrosis.
BLADDER	Partially distended, no internal echoes/calculus within.
PROSTATE	Normal in volume and echopattern.
NODES/FLUID	Nil to visualized extent.
BOWEL	Gross gaseous abdomen.
IMPRESSION	<ul style="list-style-type: none"> + Grade II Fatty liver. + Small hyperechoic lesion in left kidney - likely angiomyolipoma.

Kindly correlate clinically.

 Dr. HRISHIKESH C MBBS DMRD
 Consultant Radiologist

Thank you for referral. Your feedback will be appreciated.



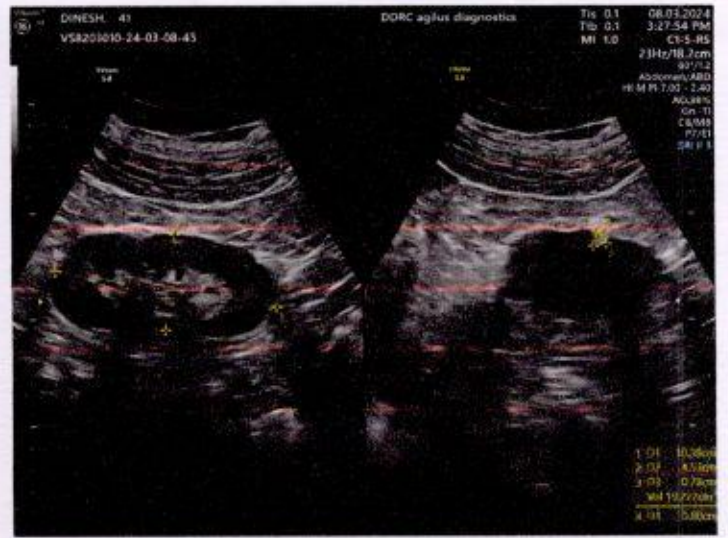
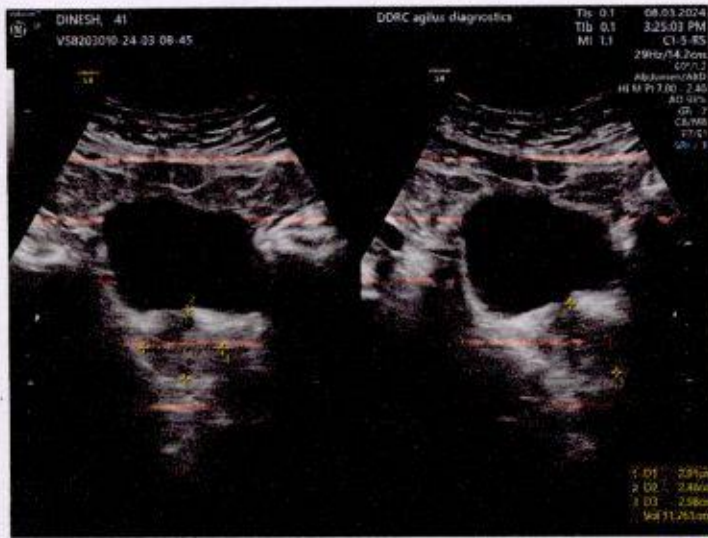



DDRC Agilus Panampilly Nagar

Age / Gender: 41/Male
Patient ID: 2538
Patient Name: DINESH GEORGE

Date and Time: 8th Mar 24 12:48 PM

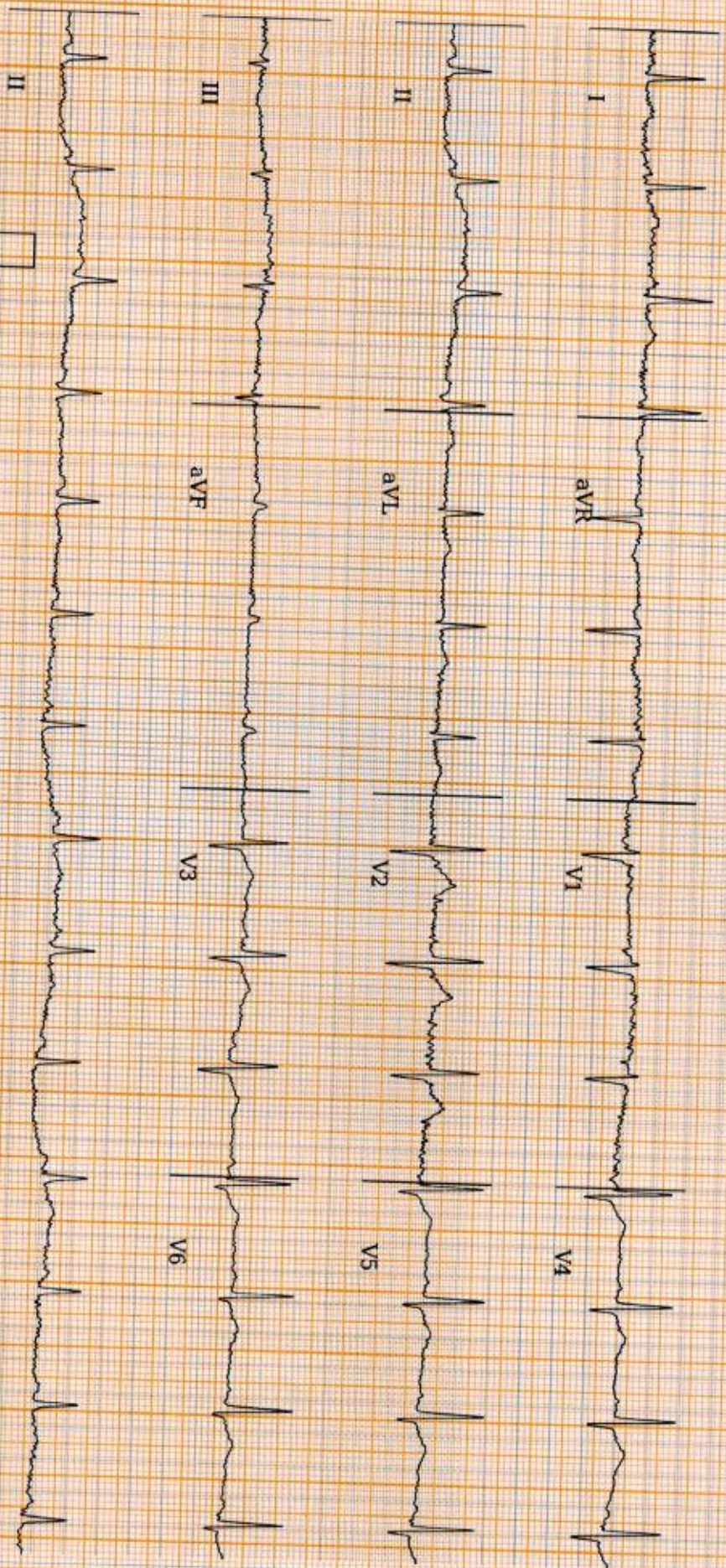

AR: 86bpm

VR: 86bpm

QRSD: 82ms

QT: 326ms

QTcB: 390.29ms

PR: 128ms

P-R-T: 54° 18° -50°

25.0 mm/s 10.0 mm/mV

0.20Hz, 50Hz

ECG Within Normal Limits: Sinus Rhythm. Baseline artefacts. Please correlate clinically.

Disclaimer: Analysis in this report is based on ECG alone and should only be used as an adjunct to clinical history, symptoms and results of other invasive and non-invasive tests and must be interpreted by a qualified physician.



REPORTED BY

H.V. [Signature]

Dr. Deepak MBBS

KMC 94933

NAME: MR DINESH GEORGE	STUDY DATE : 08.03.2024
AGE / SEX : 41 YRS / M	REPORTING DATE : 08.03.2024
REFERRED BY : MEDIWHEEL	ACC NO: 4126XC002238

X - RAY - CHEST PA VIEW

- Both the lung fields are clear.
- B/L hila and mediastinal shadows are normal.
- Cardiac silhouette appears normal.
- Cardio - thoracic ratio is normal.
- Bilateral CP angles and domes of diaphragm appear normal.

IMPRESSION: NORMAL STUDY.

Kindly correlate clinically

Dr. HRISHIKESH C MBBS,DMRD
Consultant Radiologist.

Date...8/3/24..

OPHTHALMOLOGY REPORT

This is to certify that I have examined

Mr / Ms : T. Dinesh. George.....Aged 41.....and his / her

visual standards is as follows :

Visual Acuity:

R: 6/18.....

For far vision

L: 6/18.....

R: N6.....

For near vision

L: N6.....

Color Vision : Normal.....

Acc

RE: -1.00 Ds — 6/6

LE: -1.25 Ds — 6/6

Nv add +1.00Ds ↗ N6
↘ N6

CIYA MARY P ROCKY

(Optometrist)

