

DR. DILIP B GHEEWALA

M.D. (Medicine)

Reg No: G 17770,

Mo: 9825338408

Consultant Physician & Ex. Professor Of Medicine

OPD Days: Monday, Saturday

Shalby MD Physician Clinic

Patient Name:-

Hiren N. Parmar

Age / Sex :-

38 M

Chief Complaints:-

Noco

Drug / Food Allergy:-

Past History :-

NAD

Family History:-

Systemic Examination:-

RS }
WS }
PA }
CNS } NAD

Provisional Diagnosis:-

OPR NO:

Date:

Weight:- 54.7 kg

Height:- 1.79 cm

Nutritional assessment:-

- Obese
- Well nourished
- Mild-moderate nourished
- Severely mal-nourished

Pulse:- 83 b/min

BP:- 140/100 mmHg

SpO2:- 100%

SHALBY HOSPITAL, SURAT

Near Navyug College, Rander Road, Adajan, Surat. Gujarat. India. | Ph.: 0261-7190000 | Email : info.surat@shalby.org

SHALBY LIMITED

Regd. Office: Opp. Karnavati Club, S. G. Road, Ahmedabad - 380 015, Gujarat, India.

Corp. Office: B-301 & 302, Mondeal Heights, Opp. Karnavati Club, S. G. Road, Ahmedabad - 380 015, Gujarat, India

Tel: 079 40203000 | Fax: 079 40203109 | info.sg@shalby.org | www.shalby.org

CIN: L85110GJ2004PLC044667

Investigation :-

Treatment and further advices:-
(Write in Capital Letters)

Normal health checkup
and

Rx

Follow Up:

બધી દવાઓ ડોક્ટરને બતાવીને લેવી.

Date:- _____

Incase of emergency please report to Emergency Department of Hospital OR Call:- 0261-7190000 / 9512660096

Numeric Rating Scale

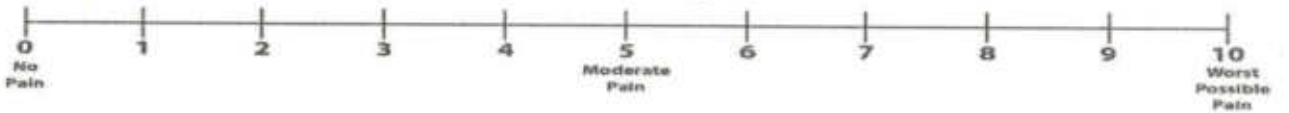

Wong-Baker FACES® Pain Rating Scale



Patient ID:	SUR0000368802	Patient Name:	HIREN PARMAR
Age:	38 Years	Sex:	M
Accession Number:	7682 MHC	Modality:	DX
Referring Physician:	DR. SHALBY	Study:	CHEST PA
Study Date:	27-Jul-2024		

CHEST X-RAY (PA)

Both lung fields appear normal.

No evidence of consolidation or cavitation is seen.

Both costo-phrenic angles appear clear.

Cardiac size is within normal limits.

Both domes of diaphragm appear normal.

Bony thoracic cage and soft tissue shadow appear normal.

IMPRESSION:

- No significant abnormality seen.

Thanks for referral.

DR. ASHUTOSH GANDHI

DMRD (Radiodiagnosis)

G-14916

SHALBY HOSPITAL, SURAT

Near Navyug College, Rander Road, Adajan, Surat, Gujarat, India. | Ph.: 0261-7190000 | Email : info.surat@shalby.org

SHALBY LIMITED

Regd. Office: Opp. Karnavati Club, S. G. Road, Ahmedabad - 380 015, Gujarat, India.

Corp. Office: B-301 & 302, Mondeal Heights, Opp. Karnavati Club, S. G. Road, Ahmedabad - 380 015, Gujarat, India.

Tel: 079-40203000 | Fax: 079-40203109 | info.sg@shalby.org | www.shalby.org

CIN: L85110GJ2004PLC044667

Shalby Hospital (A Unit of Shalby Limited) Near Navyug College, Rander Road, Adajan, Surat, Gujarat, India.
Tel.: 0261 7190000 | Ext.: 851 | Mo.: 9512036046 | Email : pathology.surat@shalby.in | Web : www.shalby.org

PID : SUR0000368802 OP-001

REPORT STATUS : Interim



Patient Name : **Mr Hiren Nanjibhai Parmar** / Registered On : 27-Jul-2024 09:33 AM
 Lab ID : 407901766 Collected On : 27-Jul-2024 09:35 AM
 Gender/Age : Male / 39 Years DOB : 19-Jul-1985 Received On : 27-Jul-2024 09:38 AM
 Ref. By : Health Check Up Shalby Sample Type : EDTA Whole Blood

Parameter	Result	Unit	Biological Ref. Interval
BLOOD COUNT AND INDICIES			
HAEMOGLOBIN <small>Colorimetric Non Cyanide</small>	14.9	g/dL	13.0 - 17.0
RBC COUNT <small>Electrical Impedance</small>	5.53	mill/cmm	4.5 - 5.5
HCT <small>Calculated</small>	46.8	%	40 - 50
MCV <small>Calculated based on the RBC histogram</small>	84.6	fL	83 - 101
MCH <small>Calculated</small>	26.9	pg	27 - 32
MCHC <small>Calculated</small>	31.8	g/dL	31.5 - 34.5
RDW <small>Calculated</small>	13.1	%	13.3 - 18.3

TOTAL LEUCOCYTE COUNTTotal WBC Count Electrical Impedance 6160 cells/cmm 4000 - 10000**DIFFERENTIAL LEUCOCYTE COUNT (Manual by Microscopy)**

NEUTROPHILS <small>Flow Cytometry</small>	59	%	40 - 80
LYMPHOCYTES <small>Flow Cytometry</small>	35	%	20 - 40
EOSINOPHILS <small>Flow Cytometry</small>	1	%	1 - 6
MONOCYTES <small>Flow Cytometry</small>	5	%	2 - 10
BASOPHIL <small>Flow Cytometry</small>	0	%	0 - 2

PLATELET INDICES

PLATELET COUNT Electrical Impedance 264000 /cmm 150000 - 410000
 MPV Calculated based on PLT Histogram 9.3 fL 7.5 - 12.0

PERIPHERAL SMEAR EXAMINATION

RBCs Normochromic and Normocytic.
 WBCs Total and differential leucocyte counts are within normal limit
 PLATELETs Adequate in number and normal in morphology.
 MALARIAL PARASITE Malarial parasites are not seen on smear examination.

EDTA Whole Blood - Tests done on Automated Five Part Cell Counter. (WBC, RBC, MCV & Platelet count by classical impedance method, Hb by cyanide-free colorimetric method, WBC differential by Chemical dye, Flowcytometry, Semi-conductive Laser scatter Method, independent Basophil channel & other parameters calculated). All Haemograms are reviewed & confirmed microscopically.

Reference Interval: Dacie and Lewis practical haematology 11th edition.

This is an Electronically Authenticated Report.

Generated On : 27-Jul-2024 12:12 PM

Approved On : 27-Jul-2024 10:08 AM

Dr Pankaj Agrawal
 M.B., D.C.P.
 Consulting Pathologist

Shalby Hospital (A Unit of Shalby Limited) Near Navyug College, Rander Road, Adajan, Surat, Gujarat, India.
Tel.: 0261 7190000 | Ext.: 851 | Mo.: 9512036046 | Email : pathology.surat@shalby.in | Web : www.shalby.org

PID : SUR0000368802 OP-001

REPORT STATUS : Interim



Patient Name : Mr Hiren Nanjibhai Parmar /

Registered On : 27-Jul-2024 09:33 AM

Lab ID : 407901766

Collected On : 27-Jul-2024 09:35 AM

Gender/Age : Male / 39 Years

DOB : 19-Jul-1985

Received On : 27-Jul-2024 09:38 AM

Ref. By : Health Check Up Shalby

Sample Type : EDTA Whole Blood

Parameter	Result	Unit	Biological Ref. Interval
-----------	--------	------	--------------------------

BLOOD GROUP

(Tube agglutination: Forward & reverse)

ABO Type

"A"

RH Type

POSITIVE

This is an Electronically Authenticated Report.

Generated On : 27-Jul-2024 12:12 PM

Approved On : 27-Jul-2024 12:02 PM

Dr Pankaj AgrawalM.B., D.C.P.
Consulting Pathologist

Shalby Hospital (A Unit of Shalby Limited) Near Navyug College, Rander Road, Adajan, Surat, Gujarat, India.
Tel.: 0261 7190000 | Ext.: 851 | Mo.: 9512036046 | Email : pathology.surat@shalby.in | Web : www.shalby.org

PID : SUR0000368802 OP-001

REPORT STATUS : Interim



Patient Name : Mr Hiren Nanjibhai Parmar /	Registered On : 27-Jul-2024 09:33 AM
Lab ID : 407901766	Collected On : 27-Jul-2024 09:35 AM
Gender/Age : Male / 39 Years	DOB : 19-Jul-1985
Ref. By : Health Check Up Shalby	Received On : 27-Jul-2024 09:38 AM
	Sample Type : EDTA Whole Blood

Parameter	Result	Unit	Biological Ref. Interval
ESR 1st hour <i>Modified Westergren Method</i>	19	mm in 1 hour	0 - 15
HBA1C			
HbA1c - Glycated Haemoglobin <i>Boronate Affinity Assay</i>	5.8	%	Non-diabetic: <= 5.6 Pre-diabetic: 5.7-6.4 Diabetic: >= 6.5 Therapeutic goals for glycemic control Age > 19 years Goal of therapy: < 7.0 Action suggested: > 8.0 Age < 19 years Goal of therapy: <7.5

Estimated Average Glucose (eAG) (mg/dL)	120	mg/dL
--	-----	-------

Calculated

This is an Electronically Authenticated Report.

Generated On : 27-Jul-2024 12:12 PM

Approved On : 27-Jul-2024 12:02 PM

Dr Pankaj AgrawalM.B., D.C.P.
Consulting Pathologist

 Shalby Hospital (A Unit of Shalby Limited) Near Navyug College, Rander Road, Adajan, Surat, Gujarat, India.
 Tel.: 0261 7190000 | Ext.: 851 | Mo.: 9512036046 | Email : pathology.surat@shalby.in | Web : www.shalby.org

PID : SUR0000368802 OP-001

REPORT STATUS : Interim



Patient Name : Mr Hiren Nanjibhai Parmar /

Registered On : 27-Jul-2024 09:33 AM

Lab ID : 407901766

Collected On : 27-Jul-2024 09:35 AM

Gender/Age : Male / 39 Years

DOB : 19-Jul-1985

Received On : 27-Jul-2024 09:38 AM

Ref. By : Health Check Up Shalby

Sample Type : Serum

Parameter	Result	Unit	Biological Ref. Interval
Liver Function Test			
Liver Function Test			
SGPT (ALTV) <i>Multi Point Rate with P-5-P</i>	32	U/L	21 - 72
SGOT (AST) <i>Multi Point Rate with P-5-P</i>	23	U/L	17 - 59
Alkaline Phosphatase <i>PNPP, AMP Buffer</i>	89	U/L	20-50 yrs : 53 - 128 4-19 yr : 54 - 369 >=51 yr : 56 - 119
GGT <i>L-gamma-glutamyl-4-nitroanilide/α-glycylglycine Kinetic</i>	28	U/L	15 - 73
S. PROTEIN <i>Biuret (Alkaline cupric sulfate), End Point</i>	7.3	g/dL	6.3 - 8.2
Albumin <i>Bromocresol Green (BCG), Colorimetric</i>	4.3	g/dL	3.5 - 5.0
S. GLOBULIN <i>Calculated</i>	3.0	g/dL	2.3 - 3.6
A/G Ratio <i>Calculated</i>	1.4	Ratio	1.0 - 2.3
Bilirubin Total <i>Azobilirubin/Dyphylline/Diazonium Salt</i>	1.1	mg/dL	0-1 day (premature) 1.0 - 8.0 0-1 day (full term) : 2.0 - 6.0 1-2 day (premature) : 6.0 - 12.0 1-2 day (full term) : 6.0 - 10.0 3-5 day (premature) : 10.0 - 14.0 3-5 day (full term) : 4.0 - 8.0
Bilirubin Unconjugated <i>End-point Colorimetric (Dual wavelength spectrophotometric)</i>	0.9	mg/dL	Adult : 0.2 - 1.3 Unconjugated bilirubin Adults: 0.0-1.1 Neonates: 0.6-10.5
Bilirubin Direct <i>Calculated</i>	0.2	mg/dL	Conjugated bilirubin and Delta bilirubin (Bilirubin covalently bound to albumin) 0.0-0.4

This is an Electronically Authenticated Report.

Generated On : 27-Jul-2024 12:12 PM

Approved On : 27-Jul-2024 12:03 PM

Dr Pankaj Agrawal

M.B., D.C.P
Consulting Pathologist

Shalby Hospital (A Unit of Shalby Limited) Near Navyug College, Rander Road, Adajan, Surat, Gujarat, India.
Tel.: 0261 7190000 | Ext.: 851 | Mo.: 9512036046 | Email: pathology.surat@shalby.in | Web: www.shalby.org

PID : SUR0000368802 OP-001

REPORT STATUS : Interim



Patient Name : Mr Hiren Nanjibhai Parmar /

Registered On : 27-Jul-2024 09:33 AM

Lab ID : 407901766

Collected On : 27-Jul-2024 09:35 AM

Gender/Age : Male / 39 Years

DOB : 19-Jul-1985

Received On : 27-Jul-2024 09:38 AM

Ref. By : Health Check Up Shalby

Sample Type : Serum

Parameter	Result	Unit	Biological Ref. Interval
LIPID PROFILE			
LIPID PROFILE			
Cholesterol <i>Cholesterol Esterase, Oxidase, Peroxidase</i>	201	mg/dL	Desirable: <200 Borderline High: 200 - 239 High >=240
SERUM TRIGLYCERIDE <i>Lipase/GK/GPO/POD</i>	160	mg/dL	Normal : <150 Borderline High : 150-199 High : 200-499 Very High : > 500
HDL CHOLESTEROL DIRECT <i>Phosphotungstic Acid/Mgcl2 - Enzymatic</i>	55	mg/dL	Major risk factor for heart disease : < 40 Negative risk factor for heart disease : >= 60
Non HDL Cholesterol <i>Calculated</i>	146	mg/dL	Optimal : <130 Desirable : 130-159 Borderline high : 159-189 High : 189-220 Very High : >=220
LDL Cholesterol <i>Calculated</i>	114	mg/dL	Optimal: <100 Near to above Optimal: 100 - 129 Borderline High: 130 - 159 High: 160 - 189 Very High: > 190
VLDL <i>Calculated</i>	32	mg/dL	6 - 38
LDL/dHDL <i>Calculated</i>	2.1		2.5 - 3.5
Chol/dHDL <i>Calculated</i>	3.7	Ratio	3.5 - 5.0

Note: Reference interval as per National Cholesterol Education Programme (NCEP) Adult Treatment Panel III Report. VLDL, CHOL/dHDL RATIO, LDL/dHDL RATIO, LDL Cholesterol, Non HDL Cholesterol are calculated parameters. Estimation of LDL by direct method is recommended when TG>400 mg/dL.

This is an Electronically Authenticated Report.

Generated On : 27-Jul-2024 12:12 PM

Approved On : 27-Jul-2024 12:03 PM

Dr Pankaj AgrawalM.B., D.C.P.
Consulting Pathologist



Shalby Hospital (A Unit of Shalby Limited) Near Navyug College, Rander Road, Adajan, Surat, Gujarat, India.
 Tel.: 0261 7190000 | Ext.: 851 | Mo.: 9512036046 | Email: pathology.surat@shalby.in | Web: www.shalby.org

PID : SUR0000368802 OP-001 **REPORT STATUS : Interim** 

Patient Name : **Mr Hiren Nanjibhai Parmar** / Registered On : 27-Jul-2024 09:33 AM
 Lab ID : 407901766 Collected On : 27-Jul-2024 09:35 AM
 Gender/Age : Male / 39 Years DOB : 19-Jul-1985 Received On : 27-Jul-2024 09:38 AM
 Ref. By : Health Check Up Shalby Sample Type : Serum

Parameter	Result	Unit	Biological Ref. Interval
THYROID PROFILE (TFT)			
Total T3 <i>Chemiluminescence immunoassay (CLIA)</i>	162	ng/dL	87 - 178
Total T4 <i>Chemiluminescence immunoassay (CLIA)</i>	10.88	µg/dL	99% Reference Interval (µg/dL) 4.82 - 15.65
TSH <i>Chemiluminescence immunoassay (CLIA)</i>	6.737	µIU/mL	0.38 - 5.33

This is an Electronically Authenticated Report.

Generated On : 27-Jul-2024 12:12 PM
 Approved On : 27-Jul-2024 12:03 PM

Dr Pankaj Agrawal
 M.B., D.C.P.
 Consulting Pathologist



Certificate No.: WC-4299

Shalby Hospital (A Unit of Shalby Limited) Near Navyug College, Rander Road, Adajan, Surat, Gujarat, India.
Tel.: 0261 7190000 | Ext.: 851 | Mo.: 9512036046 | Email: pathology.surat@shalby.in | Web: www.shalby.org

PID : SUR0000368802 OP-001

REPORT STATUS : Interim



Patient Name : **Mr Hiren Nanjibhai Parmar** / Registered On : 27-Jul-2024 09:33 AM
 Lab ID : 407901766 Collected On : 27-Jul-2024 09:35 AM
 Gender/Age : Male / 39 Years DOB : 19-Jul-1985 Received On : 27-Jul-2024 09:38 AM
 Ref. By : Health Check Up Shalby Sample Type : Serum

Parameter	Result	Unit	Biological Ref. Interval
-----------	--------	------	--------------------------

RENAL FUNCTION TEST**NABL Accredited Parameters**

Urea Nitrogen (BUN) <i>Urease, colorimetric</i>	11	mg/dL	9 - 20
UREA <i>Calculated</i>	24	mg/dL	19 - 43
Creatinine <i>Enzymatic - Creatinine amidohydrolase</i>	0.71	mg/dL	0.66 - 1.25
S. URIC ACID <i>Uricase/Peroxidase, Colorimetric</i>	5.7	mg/dL	3.5 - 8.5
Calcium <i>Arsenazo III dye</i>	9.6	mg/dL	8.4 - 10.2
Sodium <i>Direct Ion Selective Electrode</i>	143	mmol/L	137 - 145
S. POTASSIUM <i>Direct Ion Selective Electrode</i>	5.0	mmol/L	3.5 - 5.1
Chloride	105	mmol/L	98 - 107

This is an Electronically Authenticated Report.

Generated On : 27-Jul-2024 12:12 PM

Approved On : 27-Jul-2024 12:03 PM

Dr Pankaj AgrawalM.B., D.C.P
Consulting Pathologist

Shalby Hospital (A Unit of Shalby Limited) Near Navyug College, Rander Road, Adajan, Surat, Gujarat, India.
Tel.: 0261 7190000 | Ext.: 851 | Mo.: 9512036046 | Email: pathology.surat@shalby.in | Web: www.shalby.org

PID : SUR0000368802 OP-001

REPORT STATUS : Interim



Patient Name : Mr Hiren Nanjibhai Parmar /

Registered On : 27-Jul-2024 09:33 AM

Lab ID : 407901766

Collected On : 27-Jul-2024 09:35 AM

Gender/Age : Male / 39 Years

DOB : 19-Jul-1985

Received On : 27-Jul-2024 09:38 AM

Ref. By : Health Check Up Shalby

Sample Type : Serum

Parameter	Result	Unit	Biological Ref. Interval
-----------	--------	------	--------------------------

BIOCHEMISTRY

Phosphorus (Not in NABL Scope)

3.3

mg/dL

2.5 - 4.5

Phosphomolybdate reduction (PMA Phenol)

This is an Electronically Authenticated Report.

Generated On : 27-Jul-2024 12:12 PM

Approved On : 27-Jul-2024 12:03 PM

Dr Pankaj AgrawalM.B., D.C.P
Consulting Pathologist

Shalby Hospital (A Unit of Shalby Limited) Near Navyug College, Rander Road, Adajan, Surat, Gujarat, India.
Tel.: 0261 7190000 | Ext.: 851 | Mo.: 9512036046 | Email : pathology.surat@shalby.in | Web : www.shalby.org

PID : SUR0000368802 OP-001

REPORT STATUS : Interim



Patient Name : Mr Hiren Nanjibhai Parmar / Registered On : 27-Jul-2024 09:33 AM
 Lab ID : 407901766 Collected On : 27-Jul-2024 09:35 AM
 Gender/Age : Male / 39 Years DOB : 19-Jul-1985 Received On : 27-Jul-2024 09:38 AM
 Ref. By : Health Check Up Shalby Sample Type : Urine

URINE EXAMINATION

Parameter	Result	Unit	Biological Ref. Interval
Physical Examination			
Colour	Pale Yellow		Pale yellow
Transparency	Clear		Clear
Chemical Examination			
Glucose	<i>Glucose-oxidase/oxidase reaction</i> Negative		Negative
Bilirubin	<i>Azo coupling Reaction with diazonium</i> Negative		Negative
Ketone	<i>Sodium Nitroprusside reaction</i> Negative		Negative
Specific Gravity	<i>Refractometric Method - Bromthymol blue</i> 1.010	S.G. value	1.001 - 1.035
Blood	<i>Peroxidase like activity of hemoglobin</i> Negative		Negative
pH	<i>Double Indicator principle</i> 6.0	PH value	4.6 - 8.0
Protein	<i>Protein Error of Indicator Principle</i> Negative		Negative
Urobilinogen	<i>Modified Ehrlich reaction</i> 0.2	EU/dL	Upto 1.0 mg/dL (EU/dL)
Nitrite	<i>Diazotization reaction of nitrite with an aromatic amine</i> Negative		Negative
Leucocyte	<i>Leucocyte Esterase Test</i> Trace (+/-)		Negative
Microscopic Examination			
Pus cells	6-8/hpf	/hpf	0-5/hpf
Red blood cells	Nil	/hpf	NIL/hpf
Epithelial cells	0-2/hpf	/hpf	NA
Crystals	Nil		Nil
Cast	Nil		Nil
Bacteria	Nil		Nil
Amorphous	Nil		Nil
Yeast	Nil		Nil
Others	Nil		Nil

----- End of Report -----

This is an Electronically Authenticated Report.

Generated On : 27-Jul-2024 12:12 PM

Approved On : 27-Jul-2024 12:02 PM

Pankaj Agrawal
Dr Pankaj Agrawal
 M.B., D.C.P
 Consulting Pathologist

Patient's Name: Mr. Hiren Parmar

UHID: 368802

Age:38 yrs/ male

Date: 27 / 07 / 2024

ECHOCARDIOGRAPHY REPORT

Valves

Mitral valve :Normal, No MR

Aortic valve :Normal, No AR

Tricuspid valve :Normal, No TR

Pulmonary valve:Normal, No PR

Chambers

Left Atrium:Normal

Right Atrium:Normal

Right Ventricle:Normal size cavity,Good RV systolic function With TAPSE:19

Left Ventricle: Normal size cardiac chambers, No Regional wall Motion abnormality.
Normal LV systolic function
with Ejection Fraction 60 %.
Normal Diastolic Flow Pattern.

Septae

IVS: Intact. No residual VSD.

IAS :Intact.

Pericardium:Normal.

IVC:11 mm with more than 50% collapsibility.

OTHER FINDINGS : Bilateral lung angle clear

CONCLUSION:

- Normal LV Systolic function
- No RWMA
- EF 60 %



DR.SUSHIL YADAV
Consultant Clinical cardiologist

Note : Normal echo study does not rule out underlying Coronary artery disease

SHALBY HOSPITAL, SURAT

Near Navyug College, Rander Road, Adajan, Surat, Gujarat, India. | Ph: 0261-7190000 | Email : info.surat@shalby.org

SHALBY LIMITED

Regd. Office: Opp. Karnavati Club, S. G. Road, Ahmedabad - 380 015, Gujarat, India.
Corp. Office: B-301 & 302, Mondeal Heights, Opp. Karnavati Club, S. G. Road, Ahmedabad - 380 015, Gujarat, India
Tel: 079 40203000 | Fax: 079 40203109 | info.sg@shalby.org | www.shalby.org
CIN: L85110GJ2004PLC044667

DR. RUJUTA SHELAT

Consultant Ophthalmologists

Reg. No.:- G-48712

Name:- *Hiren N. Parmar*

Date:- *27/07/2029*

Chief Complaints:- *Routin checkup for eyes.*

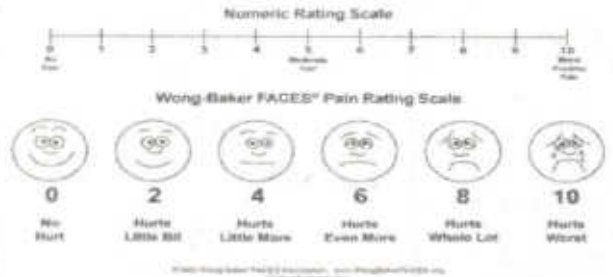

Pain Assessment:-

Past History:-

Family History:-

NO

Allergy:- *NO Allergy food & drug*

Personal History: - Habits: - Alcohol: - *Y/N* Tobacco: *Y/N* Smoking: *Y/N* Regular Exercise: *Y/N*

General Examination: -

BP: -

Pulse: -

Temp: -

Systemic Examination:-

HT: -

WT:-

Visual Acuity: -

*R6/6
L6/6*

Add +1.00 N/G

PH Vision:-

*R6/6
L6/6*

NCT

*R120
L130*

mmHg

ON Examination

Ant. Segment

Both Eye

WNL

WNL

WNL
N/G

SHALBY HOSPITAL, SURAT

Near Navyug College, Rander Road, Adajan, Surat, Gujarat, India. | Ph.: 0261-7190000 | Email : info.surat@shalby.org

SHALBY LIMITED

Regd. Office: Opp. Karnavati Club, S. G. Road, Ahmedabad - 380 015, Gujarat, India.

Corp. Office: B-301 & 302, Mondeal Heights, Opp. Karnavati Club, S. G. Road, Ahmedabad - 380 015, Gujarat, India

Tel: 079 40203000 | Fax: 079 40203109 | info.sg@shalby.org | www.shalby.org

CIN: L85110GJ2004PLC044667

NAME
JUL 28 2023 11:1

VD=10
<R>
SPH CYL AX
+ 0.25 -0.50 62
+ 0.25 -0.50 78
0.00 -0.50 27

+ 0.25 -0.50 62

<L>
SPH CYL AX
- 0.25 -0.50 36
- 0.25 -0.25 166
- 0.25 -0.50 4

- 0.25 -0.50 36

PD= 65

GrandSeiko.com
GR-3300K S/N:76BB096

Anterior Chamber

Rt. EYE

Lt. EYE

Investigation:-

Background:-

WNL

Macula:-

Diagnosis:-

Treatment:-

Rx

Eld. Refresh Liquid gel x BDX 1m

Nutritional Assessment:-

Preventive Care & Counselling:-

Blue cut glass

Follow Up ON:-

6 month after/so5

Signature of the Consultant

DR. Rujuta
27/4/23

Patient Name: HIREN N PARMAR		UHID:368802	
Age / Sex: 38Yrs. / Male		Study:	USG Abdomen + Pelvis
Referred By:	Dr. at shalby Hospital	Date: 27/07/2024	

ULTRASOUND OF ABDOMEN AND PELVIS

Liver is normal in size shows grade I fatty changes. No focal lesion seen. The Hepatic veins appear normal. No evidence of dilated I.H.B.R. Portal vein appears normal.

Gall bladder is well distended and appears normal. No evidence of calculi seen. Wall appears normal. No pericholecystic fluid seen. CBD appears normal.

Pancreas appears normal in size and echotexture.

Spleen appears normal in size and appearance. No focal lesion seen.

Right kidney It shows normal echotexture and corticomedullary differentiation. There is no evidence of scarring, hydronephrosis or calculi.

Left kidney It shows normal echotexture and corticomedullary differentiation. There is no evidence of scarring, hydronephrosis or calculi.

Urinary bladder well distended and appears normal. No evidence of any intraluminal mass or calculi.

Prostate is normal in size and measures 33X40X35 mm (Approx. vol- 25 cc). It has smooth outlines and normal reflectivity.

No ascites is seen. No abnormal bowel wall thickening and dilatation seen.

IMPRESSION:

- Grade I fatty liver.

Thanks for referral.



DR. ASHUTOSH GANDHI
CONSULTANT RADIOLOGIST

SHALBY HOSPITAL, SURAT

Near Navyug College, Rander Road, Adajan, Surat, Gujarat, India. | Ph.: 0261-7190000 | Email : info.surat@shalby.org

SHALBY LIMITED

Regd. Office: Opp. Karnavati Club, S. G. Road, Ahmedabad - 380 015, Gujarat, India.

Corp. Office: B-301 & 302, Mondeal Heights, Opp. Karnavati Club, S. G. Road, Ahmedabad - 380 015, Gujarat, India

Tel: 079 40203000 | Fax: 079 40203109 | info.sg@shalby.org | www.shalby.org

CIN: L85110GJ2004PLC044667

ID:

Name:

Sex: M cm kg

Birth date: / mmHg

years

1100 Sinus rhythm
9110 ** normal ECG **

Hiren bhai Patodar

Medication:

Symptoms:

History:

Heart rate	54	bpm
PR int	120	ms
QRS dur	92	ms
QT/QTc(E) int	376/ 362	ms
QT/ORS/T axis	90/ 43/ 10	°
RV5/SV1 amp	1.46/ 1.20	mV
RV5+SV1 amp	2.66	mV

Unconfirmed Report
Reviewed by:

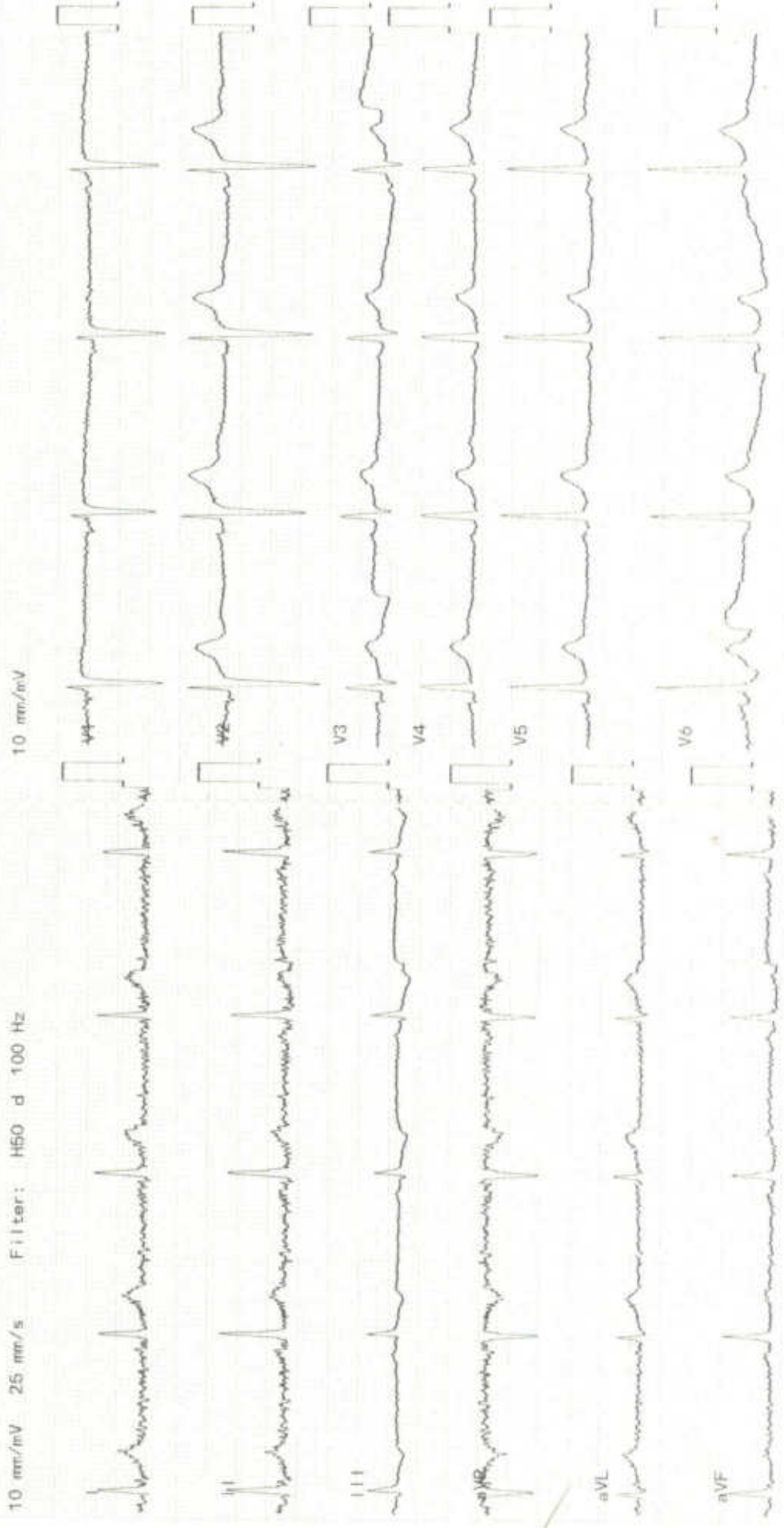



Pre - op

Post- op

Health Check-up

Date : 27/7/2024

Patient Reg. No. : _____

Patient Name : Hansen N. parmaria Age / Sex : 38 / m

Address : Surat

Complaints :

Pain : _____

Bleeding gums : _____

Sensitivity : _____

Swelling : _____

Pus Discharge : _____

Medical History :

Hypertension : _____ DM _____ Acidity _____ Pregnancy : _____

Bleeding Disorders : _____ Asthma : _____ Allergy : _____

Past Surgical Intervention : _____

Any Medication :

On Examination :

Abscess : _____ Food lodgement : _____

Periodontitis : _____ Gingivitis : _____

Missing Teeth : _____ Mobility : _____

Treatment Advised :

Scaling : Sitzings 1 2 3 Deep Perio Surgery : _____

Restoration : _____ Class V Fillings : _____

RCT : _____ Extraction : _____

Dentures : _____ Partial Denture : _____

Implants : _____ Crown & Bridge Present : _____

Crown / Bridge Replacement :

Advised Crown / Bridge :

Advised X - Ray / O.P.G. :

Some Golden Rules :

1. Brush your teeth twice a day.
2. Floss your teeth daily.
3. Gargle forcefully after each meal.
4. Visit your dentist twice a year.
5. Any dental treatment should be performed in an well maintained.

hygienic setup using "autoclaved" instruments & "sterilized pouch" facility.

After knee replacement any treatment should be done under "Antibiotic Coverage"

Adv: Scaling

Jedaw 1.2

Dr. Darshini V. Shah
(Consultant Dental Surgeon)