

Health Check up Booking Request(bobE12418), Beneficiary Code-109413

Fri, Mar 1, 2024 at 11:37 AM

Mediwheel <wellness@mediwheel.in>
To: crm.lokhandwala@lifecarediagnostics.com
Cc: customercare@mediwheel.in



011-41195959

Dear Life Care Diagnostics

We have received a booking request with the following details. Provide your confirmation by clicking on the Yes button.

You confirm this booking?

Yes No

Name : MS. VASAVA VILASHBEN NARSINHBHAI
Hospital Package Name : Mediwheel Full Body Health Annual Plus Check
Name of Diagnostic/Hospital : Life Care Diagnostics
Address of Diagnostic/Hospital- : Kamala Mills, Trade World, B -101, Senapati Bapat Marg, Lower Parel West - 400013
Appointment Date : 02-03-2024

Member Information		
Booked Member Name	Age	Gender
MS. VASAVA VILASHBEN NARSINHBHAI	32 year	Female

Tests included in this Package -

- Bmi Check
- Pap Smear
- Ent Consultation
- Dietician Consultation
- Gynae Consultation
- Thyroid Profile
- ESR
- Blood Glucose (Fasting)
- General Physician Consultation
- TMT OR 2D ECHO
- Blood Glucose (Post Prandial)
- Chest X-ray
- ECG
- USG Whole Abdomen
- Eye Check-up consultation
- Urine Sugar Fasting
- Urine Sugar PP
- Dental Consultation
- Gynac Consultation



ભારત સરકાર

Government of India

વિલાશ નરસિંહભાઈ વસાવા
Vilash Narsinhbhai Vasava



જન્મ તારીખ / DOB: 21/05/1991

સ્ત્રી / Female

9464 1442 7292



મારો આધાર, મારી ઓળખ



EQAS

26

24/7

Lifecare
diagnostics

MEDICAL EXAMINATION REPORT

Name: Vinayash Vasava Date: 2-3-20
 Date of Birth: 27-5-1991 Age: 32 Sex: Female
 Referred by: M. K. Kulkarni Proof of Identification: Adhar Card

PLEASE TICK THE RELEVANT BOXES	Yes	No	PLEASE TICK THE RELEVANT BOXES	Yes	No
1) GENERAL APPEARANCE: Is there any abnormalities in general appearance & built up of the Examinee?	<input type="checkbox"/>	<input checked="" type="checkbox"/>	7) RESPIRATORY SYSTEM: a. Are there any abnormality in air entry and breath sounds?	<input type="checkbox"/>	<input type="checkbox"/>
1) DETAILS OF PHYSICAL EXAMINATION: a. Height <u>155</u> cm b. Weight <u>61.3</u> kg. c. Blood Pressure: <u>110/80</u> mm Hg. d. Pulse Rate <u>76</u> /min			b. Are there any abnormalities in the chest wall? b. Is there any evidencal history of abnormality or disease of the respiratory system like breathlessness, wheezing, persistent cough, chronic bronchitis, emphysema, asthma, TB, Pneumonia?	<input type="checkbox"/>	<input type="checkbox"/>
3) WHETHER IN THE PAST THE EXAMINEE a. Has been hospitalized? (If YES, please give details) b. Was involved in any accident? c. Underwent Surgery? d. Is the examinee currently under any medication? e. Has there been any recent weight gain or weight loss?	<input type="checkbox"/>	<input checked="" type="checkbox"/>	8) CARDIO VASCULAR SYSTEM: a. History of chest pain, palpitation, breathlessness esp. on mild-moderate exertion, night sleep. b. History of any peripheral vascular disorder? c. Is there any abnormality in heart sound? If a murmur is present, give the extent, grade point of maximum intensity and conduction and the probable diagnosis. d. Any history of CABG, Open Heart [Surgery, Angiography PTCA, other intervention.	<input type="checkbox"/>	<input type="checkbox"/>
4) FAMILY HISTORY: Has any of the examinee's immediate family members (natural only) ever suffered or is suffering from heart disease kidney disease, stroke, hypertension, diabetes, cancer, mental illness or any hereditary disease? (please specify)	<input checked="" type="checkbox"/>	<input type="checkbox"/>	9) SKIN: a. Any evidence of psoriasis, eczema, burn marks, rashes and varicose veins or xanthelasma? b. Any history of allergy?	<input type="checkbox"/>	<input type="checkbox"/>
5) ENT, EYE & ORAL CAVITY: a. Are there any abnormalities in oral cavity? b. Are there any tobacco stains? c. Is there any history or evidence of abnormality in eyes emor of refraction etc? d. Is there any abnormality found on history/examination on ears? (Ear discharge, perforation, impaired hearing) e. Is there any abnormality found on examination of nose and throat? Active nose bleed	<input type="checkbox"/>	<input checked="" type="checkbox"/>	10) GI SYSTEM: a. Is there any evidence/history disease of liver, gall bladder pancreas, stomach, intestines? b. Is there any evidence of enlargement of liver or spleen or any other organ in abdomen & pelvis? c. Any history of plies or fistula? d. Any history of Jaundice	<input type="checkbox"/>	<input type="checkbox"/>
6) NERVOUS SYSTEM: a. Is there any evidence/history of disease of Central or Peripheral Nervous Systems (including cranial nerves)? b. Is there any evidence or history of paralysis, seizures (focal or generalized), peripheral neuritis, fainting, frequent headaches, wasting, tremors, involuntary movement etc? c. Are there any abnormality in gait and speech? d. Is there any history of sleep apnea syndrome?	<input type="checkbox"/>	<input checked="" type="checkbox"/>	11) GU SYSTEM: Has the examinee suffered from or is suffering from Kidney/ Ureter / Bladder disease / Stones or any other urinary disease?	<input type="checkbox"/>	<input type="checkbox"/>
	<input type="checkbox"/>	<input checked="" type="checkbox"/>	12) MUSCULOSKELETAL SYSTEM: a. Is there any back, spine, joint muscle or bone disorder? b. Any history of bone fracture or joint replacement or gout? if yes, give details?	<input type="checkbox"/>	<input type="checkbox"/>

PLEASE TICK THE RELEVANT BOXES	Yes No		PLEASE TICK THE RELEVANT BOXES	Yes No	
	13) OTHERS a. Is the examinee on treatment for Hypertension/diabetes? If yes, mention medication and duration of P? <input type="checkbox"/> <input type="checkbox"/> b. Is there any enlargement of Thyroid? <input type="checkbox"/> <input type="checkbox"/> c. Is there any suspicion of any other Endocrine disorder? <input type="checkbox"/> <input type="checkbox"/> d. Is hernia present? If yes, give details. <input type="checkbox"/> <input type="checkbox"/> e. Are there any abnormalities in testes? If yes, give details. <input type="checkbox"/> <input type="checkbox"/> f. Is there any history or evidence suggestive of cancer, tumor growth or cyst? <input type="checkbox"/> <input type="checkbox"/> g. Was the examinee treated for any psychiatric ailment? If so, give details about medication given. <input type="checkbox"/> <input type="checkbox"/> h. History of anxiety / stress / depression / sleep disorder. <input type="checkbox"/> <input checked="" type="checkbox"/>			15) Has the examinee or his/her spouse received medical advice counseling or treatment in connection with HIV-AIDS or STD eg. syphilis, gonorrhoea) <input type="checkbox"/> <input type="checkbox"/> 16) FEMALE APPLICANTS ONLY: a. Have you suffered from or any you aware of any breast lumps or any other disorder of your breasts? <input type="checkbox"/> <input type="checkbox"/> b. Have you suffered from irregular or painful or unusually heavy menstruation, fibroids, cysts or any other disorder of the female organs? <input checked="" type="checkbox"/> <input type="checkbox"/> c. For females who have conceived, were there any complications during pregnancy such as gestational diabetes, hypertension etc? <input type="checkbox"/> <input type="checkbox"/> d. Are you now pregnant? If yes, how many months? <input type="checkbox"/> <input type="checkbox"/>	
14) HABITS & ADDICTIONS Does the examinee consume tobacco/alcohol/drugs/narcotics in any form? If yes, please ascertain the type, quantity, duration and frequency of consumption. <input type="checkbox"/> <input type="checkbox"/>					

Please mention details:

Q. NO.	Please provide details of all answers marked as 'yes'
-	My age: 12 yrs
-	Mother - HTN - Father - N/A
-	Fracture olecranon (L) done at 6 yrs of age
-	Small cut over eye 3 yrs ago - treated for 7 mths

Remarks on present health status:

Normal

Recommendations (if any):

Lifecare Diagnostics & Research Center Pvt. Ltd.
 1st Floor, Sunshine, Opp. Shastri Nagar,
 Lokhandwala Complex, Andheri (W),
 Mumbai- 400053.

Name & Signature of Doctor

The above statements and answers made to the medical examiner(s) are complete and true.



Signature of Examinee

Date 2-3-2017 Place Mumbai

NOTES:

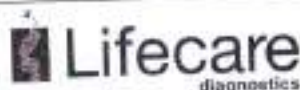

Main Centre : 1st Floor, Sunshine, Opp. Shastri Nagar, Lokhandwala, Andheri (W), Mumbai. Tel.: 2633 2527-32
Central Laboratory : 206, Cosmos Plaza, Opp. Indian Oil Nagar, J P Road, Andheri (W), Mumbai. Tel.: 26372527
Versova Branch : 10, 11, First Floor, Silver Streak, Near Bus Depot, Yari Road, Versova, Andheri (W), Mumbai. Tel.: 26399210
Worli Branch : B-101, Trade World, Kamala Mills, Senapati Bapat Marg, Lower Parel West, Lower Parel, Mumbai- 400013. Tel: 9167223644
Mumbai : Versova | Lokhandwala | Goregaon | Kandivali | Dahisar | Worli | Pune : Aundh | Chinchwad | Gujrat : Vadodra
 E-mail : admin@lifecarediagnostics.com | feedback@lifecarediagnostics.com | Website : www.lifecarediagnostics.com

NOTE : General physical examination & investigation included in the health checkup have certain limitations and may not be able to detect any latent or asymptomatic disease. Hence any new symptoms arising after the medical checkup should be notified to attending physician.

Report



Lifecare
diagnostics

Mrs. Vilash Vasava

2/3/2024

32/female

$\frac{4-5}{30-40}$ days ; irregular \therefore 3 months

Hans



OPHTHALMIC REPORT

NAME: *Vikas Vasve*
AGE: *321 Female*

DATE: *2-3-24*

	Right Eye	Left Eye	Both Eyes
Distance Vision			
Without Glasses	<i>6/36</i>	<i>6/36</i>	<i>6/36</i>
With Glasses	<i>6/6</i>	<i>6/6</i>	<i>6/6</i>

	Right Eye	Left Eye	Both Eyes
Near Vision			
Without Glasses	<i>N/6</i>	<i>N/36</i>	<i>N/6</i>
With Glasses	<i>N/6</i>	<i>N/6</i>	<i>N/6</i>

	Right Eye	Left Eye
Colour Vision	<i>15</i>	<i>15</i>
Anterior Segment		
External Eye Exam	<i>15</i>	<i>15</i>
Intra ocular tension		
Fundus		

Advise:

[Signature]
Lifecare Diagnostics Research Center Pvt. Ltd.
1st Floor, Shivajinagar, Shachtri Nagar,
Laxmawade Complex, Andheri (W),
Mumbai- 400053.
OPTOMETRIST





Patient Name : MRS. VILASH VASAVA
Age / Sex : 32 years / Female
LCID No : 293054
UID No : 102177

Reference : SELF
Organization : Mediwheel
Org ID : NA

Registered On : Mar 02, 2024, 09:52 a.m.
Collected On : Mar 02, 2024, 09:52 a.m.
Reported On : Mar 02, 2024, 02:13 p.m.



X-RAY CHEST PA

The visualised lung fields appear clear.

Both cardio & costo-phrenic angles appear clear.

Both hila appear normal.

Cardiac shadow appears normal.

Both domes of diaphragm are normal.

Visualised bones appear normal.

Impression :

No significant abnormality detected.

****END OF REPORT****



Dr. Smita Dudhat
DNB DMRD MBBS
Consultant Radiologist



Name : Ms. VILASH VASAVA	Age : 32YRS /F
Ref. By : MEDIWHEEL	Date :02.03.2024

2 DIMENSIONAL & COLOUR DOPPLER ECHOCARDIOGRAPHY REPORT

COMMENTS:

- Situs solitus, levocardia, atrioventricular and ventriculoarterial concordance.
- There is no LV regional wall motion abnormality seen at rest.
- Resting LV systolic function (LVEF)=55% on visual estimation
- There is no diastolic dysfunction with no doppler e/o raised LVEDP.(E/e'-7)
- Left atrium appears to be normal with normal left ventricular dimension.
- Mitral leaflets appear normal. There is no stenosis. There is no mitral regurgitation. Annulopapillary apparatus is intact. There is no mitral leaflet prolapse.
- Trileaflet aortic valve appears normal. There is no aortic regurgitation. There is no stenosis. There is no coarctation of aorta.
- Normal tricuspid valve. Trivial tricuspid regurgitation is seen. There is no pulmonary hypertension. Main pulmonary artery is normal in dimension. PASP by TR jet is 19 mmHg. PAT-148ms.
- IAS and IVS are intact with no e/o any left to right shunt.
- Right atrium appears normal with normal RV systolic function. IVC is collapsed.
- No LV clot/ASD/VSD/thrombus/vegetation/pericardial effusion.

SUMMARY:

- NO RWMA AT REST
- LVEF=55%
- NO DIASTOLIC DYSFUNCTION
- NORMAL CARDIAC LEAFLETS
- TRIVIAL TR, NO MR, NO AR
- NO PH



M-MODE MEASUREMENTS:

LA	27	mm
AO annulus	18	mm
AO CUSP SEP	Normal	mm
LVID (s)	26	mm
LVID (d)	35	mm
IVS (d)	09	mm
LVPW (d)	09	mm
RVID (d)	23	mm
LVEF	55	%

DOPPLER STUDY:

E wave velocity: 0.8 m/s

A wave velocity: 0.5 m/s

E/A ratio: 1.6

	PEAK/MEAN (mmHg)	GRADE OF REGURGITATION
MITRAL	Normal	Nil
AORTIC	7/5	Nil
TRICUSPID	Normal	Trivial
PULMONARY	Normal	Nil



DR. HANISH .D
CONSULTANT ECHOCARDIOLOGIST



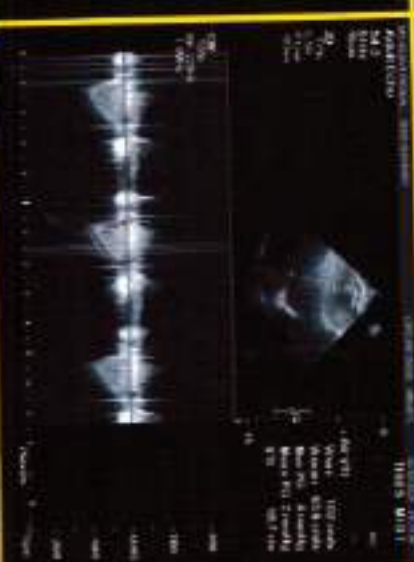
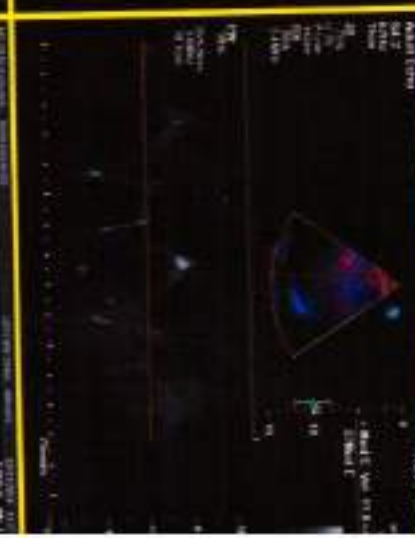

Patient Name : MRS. VILASH VASAVA
Age / Sex : 32 years / Female
LCID No : 33403006902
UID No : 102177

Reference : SELF
Organization : Mediwheel
Org ID : NA

Registered On : Mar 02, 2024, 09:52 a.m.
Collected On : Mar 02, 2024, 09:52 a.m.
Reported On : Mar 02, 2024, 07:29 p.m.



WHOLE ABDOMEN

LIVER: Liver appears normal in size, shape and shows bright echotexture. No abnormal focal lesion is seen. Intra-hepatic biliary radicals and portal venous system appears normal.

COMMON BILE DUCT & PORTAL VEIN: CBD and Portal vein appear normal in caliber.

GALL BLADDER: Gall bladder is physiologically distended with no evidence of abnormal intra-luminal contents. The wall thickness is normal. No pericholecystic fluid collection is noted.

SPLEEN & PANCREAS: Visualized spleen and pancreas appear normal in size, position and echotexture.

KIDNEYS: Right and Left kidneys measure 10.0 x 3.4 cm and 11.3 x 4.9 cm respectively. Both kidneys appear normal in size, shape, position and echotexture. Pelvicalyceal system appears normal. Normal cortico-medullary differentiation is seen. No intra-renal calculus or abnormal focal lesion is seen.

URINARY BLADDER: Urinary Bladder is well distended and shows no abnormal intraluminal contents. Bladder wall thickness appears normal.

UTERUS: Uterus is anteverted, normal in size and measures 7.1 x 4.2 x 3.1 cm. The myometrial echotexture appears homogenous with no focal lesion. Endometrium is normal and measures 7 mm in thickness.

OVARIES: Both ovaries show multiple small peripherally arranged follicles. Right ovary measures 3.2 x 2.5 x 1.8 cm, volume is 8 cc and Left ovary measures 3.3 x 2.7 x 1.7 cm, volume is 8 cc.

No evidence of significant adenopathy or ascites is noted. Excessive bowel gases are noted.

IMPRESSION :

- Grade I fatty liver.
- Mild polycystic appearance of ovaries.
- Clinical & hormonal correlation is suggested.

END OF REPORT



Dr. M. Aamir Usmani
 MBBS, DMRE
 Consultant Radiologist



ECG report

ID : 20340
Name : VIJAY
Gender : F
Age : 32 Yrs
Dept :
Bed No :

Flow

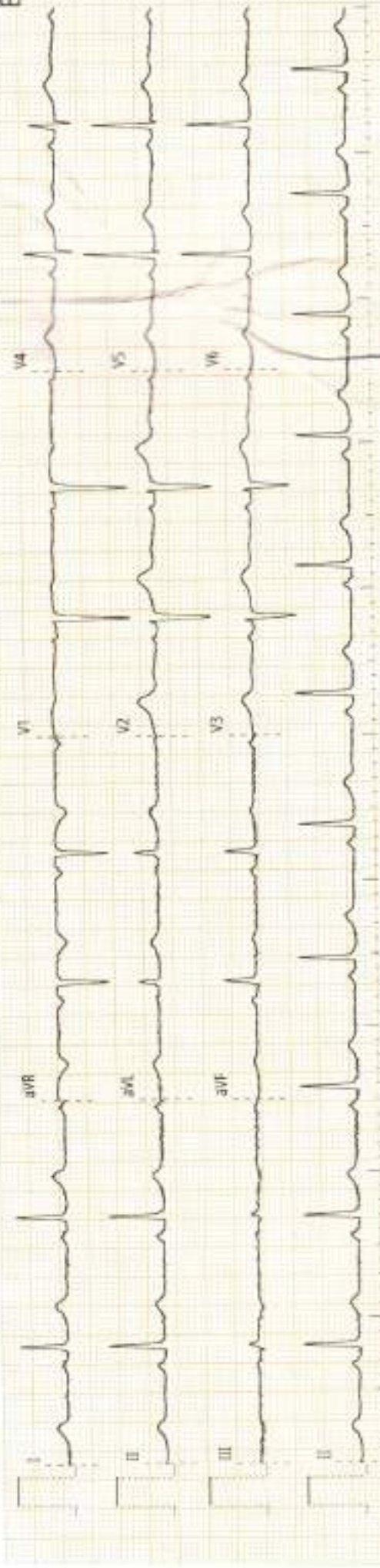

0.6Hz - 35Hz - AC 50Hz 25mm/s 10mm/mv 1-0.25 Simultaneous

ECG report

ID : 2024030122825
Name : VILASH VASAWA
Gender : F
Age : 32 Years
Dept :
Bed No :

HR : 68 bpm
PR : 140 ms
QRS : 76 ms
QT/QTc : 412/426 ms
P/QRS/T : 45/36/19°
RV5/SV1 : 1.128/1.238 mv
RV5+SV1 : 2.366 mv

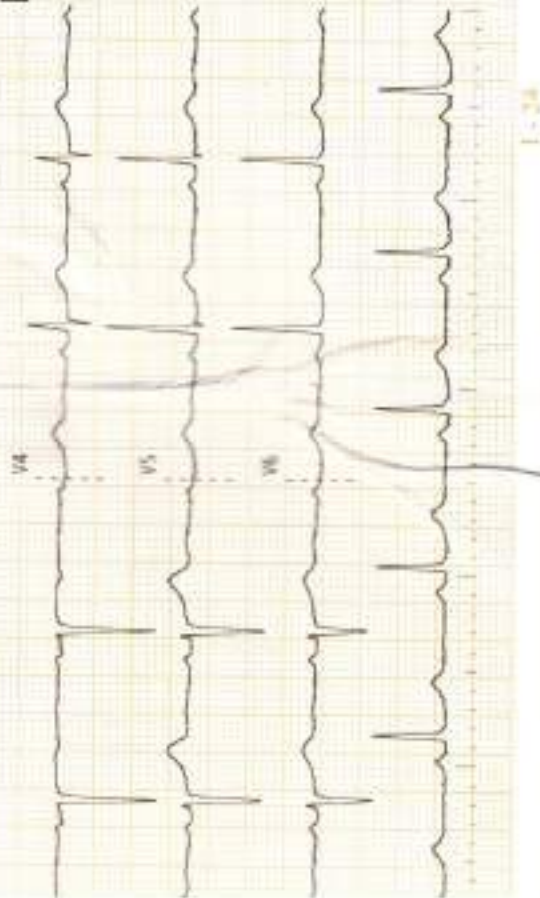

Vilash

REPORT

— sinus rhythm

— left axis deviation

— otherwise normal ECG

Central Laboratory
206, Cosmos Plaza,
Opp. Indian Oil Nagar,
J. P. Road, Andheri (W),
Mumbai
Tel.: 26372527

Versova Branch
10, 11, First Floor, Silver Sitak,
Near Bus Depot, Yan Road,
Versova, Andheri (W),
Mumbai
Tel.: 26399210

Worli Branch
B-101, Trade World,
Kamala Mills,
Senapati Bapat Marg,
Lower Parel (W),
Mumbai - 400013
Tel.: 9167223844



DR. HANISH DEVADIGA
M.D.
MBBS, FCC, FCCM
REG. NO: 2003/09/342Z

For Home visits call : 9167117755 / 9167223838

Report

Patient Name : MRS. VILASH
VASAVA

Age / Sex : 32 years / Female

LCID No : 324030069

UID No : 102177

Reference : SELF

Organization : Mediwheel

Org ID : NA

Registered On : Mar 02, 2024, 09:52 a.m.

Collected On : Mar 02, 2024, 12:54 p.m.

Reported On : Mar 02, 2024, 03:37 p.m.



Blood sugar post prandial

Specimen Type : Plasma

Test Description	Value(s)	Unit(s)	Reference Range
------------------	----------	---------	-----------------

BIOCHEMISTRY

Blood sugar post prandial <i>By Hexokinase method</i>	107	mg/dl	70 - 140
--	-----	-------	----------

Remark

Diagnostic criteria of Diabetes Mellitus (ADA guidelines 2021)

Fasting Blood Glucose : \geq 126 mg/dl

OR

2 Hr Post Glucose : \geq 200 mg/dl

OR

HbA1c \geq 6.5 %

OR

Random Blood Glucose : \geq 200 mg/dl

****END OF REPORT****



Dr. Rohini Gedam D.P.B.
Consultant Pathologist



Report

Patient Name : MRS. VILASH
VASAVA

Age / Sex : 32 years / Female

LCID No : 324030069

UID No : 102177

Reference : SELF

Organization : Mediwheel

Org ID : NA

Registered On : Mar 02, 2024, 09:52 a.m.

Collected On : Mar 02, 2024, 12:54 p.m.

Reported On : Mar 02, 2024, 03:37 p.m.



Total Cholesterol

Specimen Type : Serum

Test Description	Value(s)	Unit(s)	Reference Range
------------------	----------	---------	-----------------

BIOCHEMISTRY

Total Cholesterol (Serum)
By CHOD-PAP Method

209

mg/dl

UPTO 200

Total Cholesterol : Desirable : Less than 200 mg%

Borderline High : 200 - 239 mg% High : More than 239 mg%

Done on fully automated SIEMENS DIMENSION RXL MAX.

* : Rechecked

END OF REPORT



Dr. Vijay Varde
M.D.(Path) D.P.B
Consultant Pathologist



Report

Patient Name : MRS. VILASH
VASAVA
Age / Sex : 32 years / Female
LCID No : 324030069
UID No : 102177

Reference : SELF
Organization : Mediwheel
Org ID : NA

Registered On : Mar 02, 2024, 09:52 a.m.
Collected On : Mar 02, 2024, 12:54 p.m.
Reported On : Mar 02, 2024, 03:37 p.m.



Triglycerides

Specimen Type : Serum

Test Description	Value(s)	Unit(s)	Reference Range
------------------	----------	---------	-----------------

BIOCHEMISTRY

Serum Triglycerides <i>By Enzymatic GPO/PAP Method</i>	164	mg/dl	Less than 150
---	------------	-------	---------------

Triglycerides :

Normal : Less than 150 mg%

Borderline : 150 - 199 mg%

High : 200 - 499 mg%

Very High : More than 499 mg%

Done on fully automated SIEMENS DIMENSION RXL MAX.

* : Rechecked

END OF REPORT



Dr. Vijay Varde
M.D.(Path) D.P.B
Consultant Pathologist



Report

Patient Name : MRS. VILASH
VASAVA

Age / Sex : 32 years / Female

LCID No : 324030069

UID No : 102177

Reference : SELF

Organization : Mediwheel

Org ID : NA

Registered On : Mar 02, 2024, 09:52 a.m.

Collected On : Mar 02, 2024, 12:54 p.m.

Reported On : Mar 02, 2024, 03:37 p.m.



Blood sugar fasting LC

Specimen Type : Plasma

Test Description	Value(s)	Unit(s)	Reference Range
------------------	----------	---------	-----------------

BIOCHEMISTRY

Blood Sugar Fasting

Glucose value

By Hexokinase method

88

mg/dl

70 - 110

Diagnostic criteria of Diabetes Mellitus (ADA guidelines 2021)

Fasting Blood Glucose : ≥ 126 mg/dl

OR

2 Hr Post Glucose : ≥ 200 mg/dl

OR

HbA1c ≥ 6.5 %

OR

Random Blood Glucose : ≥ 200 mg/dl

END OF REPORT



Dr. Vijay Varde
M.D.(Path) D.P.B
Consultant Pathologist



Patient Name : MRS. VILASH VASAVA	Reference : SELF	Registered On : Mar 02, 2024, 09:52 a.m.
Age / Sex : 32 years / Female	Organization : Mediwheel	Collected On : Mar 02, 2024, 12:54 p.m.
LCID No : 324030069	Org ID : NA	Reported On : Mar 02, 2024, 03:37 p.m.
UID No : 102177		

LIVER FUNCTION TEST (LFT) LC

Specimen Type : Serum

Test Description	Value(s)	Unit(s)	Reference Range
BIOCHEMISTRY			
Serum Bilirubin (Total) <i>ByDiazo Method</i>	0.26	mg/dl	0.2 - 1.0
Serum Bilirubin (Direct) <i>ByDiazo Method</i>	0.08	mg/dl	0.0 - 0.2
Serum Bilirubin (Indirect) <i>Calculated</i>	0.18	mg/dl	upto 0.90
S.G.O.T (AST) <i>BySerum By Enzymatic Method IFCC</i>	32	U/L	15 - 37
S.G.P.T <i>BySerum by Enzymatic Method</i>	66	U/L	16 - 63
Serum GGTP <i>ByEnzymatic Method</i>	39	U/L	15 - 85
Alkaline Phosphatase	66	U/L	46-116
Serum Proteins <i>ByBiuret Method</i>	7.9	g/dl	6.4 - 8.2
S. Albumin <i>ByBromocresol purple Method</i>	3.9	g/dl	3.4 - 5.0
Serum Globulin	4	gm/dl	1.8 - 3.6
A/G Ratio	0.97		1.5 - 3.5
Remark			

END OF REPORT



Dr. Vijay Varde
M.D.(Path) D.P.B
Consultant Pathologist



Report

Patient Name : MRS. VILASH
VASAVA
Age / Sex : 32 years / Female
LCID No : 324030069
UID No : 102177

Reference : SELF
Organization : Mediwheel
Org ID : NA

Registered On : Mar 02, 2024, 09:52 a.m.
Collected On : Mar 02, 2024, 12:54 p.m.
Reported On : Mar 02, 2024, 03:37 p.m.



LIPID PROFILE LC

Specimen Type : Serum

Test Description	Value(s)	Unit(s)	Reference Range
<u>BIOCHEMISTRY</u>			
Triglycerides <i>By Enzymatic GPO/PAP Method</i>	164	mg/dl	Less than 150
Total Cholesterol <i>By CHOD-PAP Method</i>	209	mg/dl	UPTO 200
HDL Cholesterol <i>By Enzymatic Method</i>	36	mg/dl	40 - 60
VLDL Cholesterol	32.80	mg/dl	6 - 38
LDL Cholesterol	140.20	mg/dl	Upto 100
Cholesterol : HDL Cholesterol Ratio	5.81		Upto - 5
LDL Cholesterol/HDL Cholesterol Ratio	3.89		Upto 4

Total Cholesterol :	HDL-Cholesterol:
<i>Desirable : Less than 200 mg%</i> <i>Borderline High : 200 - 239 mg% High : More than 239 mg%</i>	<i>Desirable : More than 40 mg%</i> <i>Low : Less than 40 mg%</i>
LDL-Cholesterol (Non-protective cholesterol) :	Triglycerides :
<i>Optimal : Less than 100 mg% NearOptimal : 100 - 129 mg%</i> <i>Borderline High : 130 - 159 mg%</i> <i>High : 160 - 189 mg%</i> <i>Very High : More than 189 mg%</i>	<i>Normal : Less than 150 mg%</i> <i>Borderline : 150 - 199 mg%</i> <i>High : 200 - 499 mg%</i> <i>Very High : More than 499 mg%</i>

END OF REPORT



Report



Patient Name : MRS. VILASH
VASAVA

Age / Sex : 32 years / Female

LCID No : 324030069

UID No : 102177

Reference : SELF

Organization : Mediwheel

Org ID : NA

Registered On : Mar 02, 2024, 09:52 a.m.

Collected On : Mar 02, 2024, 12:54 p.m.

Reported On : Mar 02, 2024, 03:37 p.m.



A handwritten signature in black ink, appearing to read 'Dr. Vijay Varde'.

Dr. Vijay Varde
M.D.(Path) D.P.B
Consultant Pathologist



Report

Patient Name : MRS. VILASH
VASAVA

Age / Sex : 32 years / Female

LCID No : 324030069

UID No : 102177

Reference : SELF

Organization : Mediwheel

Org ID : NA

Registered On : Mar 02, 2024, 09:52 a.m.

Collected On : Mar 02, 2024, 12:54 p.m.

Reported On : Mar 02, 2024, 03:37 p.m.



Uric Acid

Specimen Type : Serum

Test Description	Value(s)	Unit(s)	Reference Range
------------------	----------	---------	-----------------

BIOCHEMISTRY

Serum Uric Acid <i>By Serum by Uricase Method</i>	5.9	mg/dl	2.6 - 6.0
--	-----	-------	-----------

END OF REPORT



Dr. Vijay Varde
M.D.(Path) D.P.B
Consultant Pathologist



Report

Patient Name : MRS. VILASH
VASAVA
Age / Sex : 32 years / Female
LCID No : 324030069
UID No : 102177

Reference : SELF
Organization : Mediwheel
Org ID : NA

Registered On : Mar 02, 2024, 09:52 a.m.
Collected On : Mar 02, 2024, 12:54 p.m.
Reported On : Mar 02, 2024, 03:37 p.m.



Blood Urea/BUN

Specimen Type : Serum

Test Description	Value(s)	Unit(s)	Reference Range
------------------	----------	---------	-----------------

BIOCHEMISTRY

Serum Urea <i>By Urease Method</i>	16.05	mg/dl	10 - 38.5
---------------------------------------	-------	-------	-----------

BUN <i>By Serum By Urease with GLDH</i>	7.5	mg/dl	5 - 18
--	-----	-------	--------

Remark :

END OF REPORT



Dr. Vijay Varde
M.D.(Path) D.P.B
Consultant Pathologist



EQAS
BIORAD

23
Test of Service



Report



Patient Name : MRS. VILASH
VASAVA
Age / Sex : 32 years / Female
LCID No : 324030069
UID No : 102177

Reference : SELF
Organization : Mediwheel
Org ID : NA

Registered On : Mar 02, 2024, 09:52 a.m.

Collected On : Mar 02, 2024, 12:54 p.m.

Reported On : Mar 02, 2024, 03:37 p.m.



CREATININE (SIEMENS) LC

Specimen Type : Serum

Test Description	Value(s)	Unit(s)	Reference Range
<u>BIOCHEMISTRY</u>			
Creatinine	0.80	mg/dl	0.55 - 1.02

END OF REPORT



Dr. Vijay Varde
M.D.(Path) D.P.B
Consultant Pathologist



Report

Patient Name : MRS. VILASH
VASAVA

Age / Sex : 32 years / Female

LCID No : 324030069

UID No : 102177

Reference : SELF

Organization : Mediwheel

Org ID : NA

Registered On : Mar 02, 2024, 09:52 a.m.

Collected On : Mar 02, 2024, 12:54 p.m.

Reported On : Mar 02, 2024, 03:37 p.m.



BUN / Creatinine Ratio

Specimen Type : Blood

Test Description	Value(s)	Unit(s)	Reference Range
------------------	----------	---------	-----------------

BIOCHEMISTRY

BUN / Creatinine Ratio
Calculation

9.3

10:1 - 20:1

END OF REPORT



Dr. Rohini Gedam D.P.B.
Consultant Pathologist



Report



Patient Name : MRS. VILASH
VASAVA

Age / Sex : 32 years / Female

LCID No : 324030069

UID No : 102177

Reference : SELF

Organization : Mediwheel

Org ID : NA

Registered On : Mar 02, 2024, 09:52 a.m.

Collected On : Mar 02, 2024, 12:54 p.m.

Reported On : Mar 02, 2024, 03:37 p.m.



T3 T4 TSH LC...

Specimen Type : Serum

Test Description	Value(s)	Unit(s)	Reference Range
------------------	----------	---------	-----------------

IMMUNOASSAY

T3	67.29	ng/dl	60 - 181
T4	4.1	ug/dl	3.2 - 12.6
T.S.H (ULTRA SENSITIVE)	1.55	uIU/ml	0.55 - 4.78 1 Trimester : 0.10 - 2.50 2 Trimester : 0.2 - 3.00 3 Trimester : 0.3 - 3.00

Method : By CLIA

Sample Type: Serum

- Remark :
- Decreased value of T3(T4 and TSH normal) have minimal clinical significance and not recommended for diagnosis of hypothyroidism
 - Total T3 and T4 value may also be altered in other condition due to change in serum proteins or binding sites pregnancy, Drugs (Androgens, Estrogens, O C pills, ■ Phenytoin), Nephrosis etc. In such cases free T3 and free T4 give corrected values.
 - Total T3 may decrease by <25percent in healthy older individual.

- Remark:
- TSH values may be transiently altered because of non thyrodial illness like severe infections, liver disease , renal and heart failure , severe burns , trauma and surgery etc
 - Drugs that decrease TSH values e.g.L-dopa, Glucocorticoids Drugs that increase TSH values e.g. Iodine, Lithium, Amiodaron

Test done on ADVIA Centaur XP.

END OF REPORT



Report



Patient Name : MRS. VILASH
VASAVA

Age / Sex : 32 years / Female

LCID No : 324030069

UID No : 102177

Reference : SELF

Organization : Mediwheel

Org ID : NA

Registered On : Mar 02, 2024, 09:52 a.m.

Collected On : Mar 02, 2024, 12:54 p.m.

Reported On : Mar 02, 2024, 03:37 p.m.



Dr. Vijay Varde
M.D.(Path) D.P.B
Consultant Pathologist



Patient Name : MRS. VILASH VASAVA
Age / Sex : 32 years / Female
LCID No : 324030069
UID No : 102177

Reference : SELF
Organization : Mediwheel
Org ID : NA

Registered On : Mar 02, 2024, 09:52 a.m.
Collected On : Mar 02, 2024, 12:54 p.m.
Reported On : Mar 02, 2024, 06:03 p.m.



BLOOD GROUP LC

Specimen Type : EDTA

Test Description	Value(s)	Unit(s)	Reference Range
------------------	----------	---------	-----------------

SEROLOGY

ABO Group

By SLIDE/TUBE Method

"A"

Rh (Factor)

By SLIDE/TUBE Method

Positive

Remark

Test done by : Agglutination Forward & Reverse Method (Whole Blood & Serum)

*** : Rechecked**

****END OF REPORT****



Dr. Vijay Varde
M.D.(Path) D.P.B
Consultant Pathologist

Patient Name : MRS. VILASH VASAVA	Reference : SELF	Registered On : Mar 02, 2024, 09:52 a.m.
Age / Sex : 32 years / Female	Organization : Mediwheel	Collected On : Mar 02, 2024, 12:54 p.m.
LCID No : 324030069	Org ID : NA	Reported On : Mar 02, 2024, 03:19 p.m.
UID No : 102177		

Glycosylated HB A1c

Specimen Type : EDTA

Test Description	Value(s)	Unit(s)	Reference Range
<u>BIOCHEMISTRY</u>			
Glycosylated HBA1C	6.0	%	
AVERAGE BLOOD GLUCOSE LEVEL	125.50	mg/dl	

Reference Values : Glyco HB A1c

Non Diabetic : 4.0 - 6.0

Good Diabetic Control : 6.0 - 7.0

Fair Diabetic Control : 7.0 - 8.0

Poor Diabetic Control : > 8.0

Maintaining HbA1c levels to less than 7% will reduce risk of long term complications of Diabetes.

Method : Ion Exchange HIGH Pressure Liquid Chromatography (HPLC), on Fully Automated Biorad D10 analyser.

INFORMATION : Glycosylated Haemoglobin accumulates within the red blood cells & exists in this form throughout the lifespan of red cells. Thus a single HbA1c value taken every 2 - 3 months

serves over those months. The measurement of HbA1c has been used as an index of metabolic control of diabetes during the preceding 2 - 3 months providing physician with an objective look at patient-s diabetes control. HbA1c is not affected by factors like intake of carbohydrates, timing of antidiabetes drugs, daily activities.

Test done on BIORAD D10.

This test has been performed at Lifecare Diagnostics & Research Centre Pvt. Ltd.

Diagnostic criteria of Diabetes Mellitus (ADA guidelines 2021)

Fasting Blood Glucose : \geq 126 mg/dl

OR

2 Hr Post Glucose : \geq 200 mg/dl

OR

HbA1c \geq 6.5 %

OR

Random Blood Glucose : \geq 200 mg/dl

****END OF REPORT****

Report



Patient Name : MRS. VILASH VASAVA
Age / Sex : 32 years / Female
LCID No : 324030069
UID No : 102177

Reference : SELF
Organization : Mediwheel
Org ID : NA

Registered On : Mar 02, 2024, 09:52 a.m.
Collected On : Mar 02, 2024, 12:54 p.m.
Reported On : Mar 02, 2024, 03:19 p.m.



Dr. Rohini Gedam D.P.B.
Consultant Pathologist

Patient Name : MRS. VILASH VASAVA	Reference : SELF	Registered On : Mar 02, 2024, 09:52 a.m.
Age / Sex : 32 years / Female	Organization : Mediwheel	Collected On : Mar 02, 2024, 12:54 p.m.
LCID No : 324030069	Org ID : NA	Reported On : Mar 02, 2024, 03:19 p.m.
UID No : 102177		

COMPLETE BLOOD COUNT (CBC) LC

Specimen Type : EDTA

Test Description	Value(s)	Unit(s)	Reference Range
HEMATOLOGY			
Haemoglobin (Mod.Cyanmethemoglobin)	11.6	gms%	12 - 15
R.B.C Count (Impedence)	6.06	x10 ⁶ /cmm	3.8 - 4.8
PCV (Conductivity)	38.3	%	36 - 46
MCV (Calculated)	63.20	fL	83 - 101
MCH(Calculated)	19.14	Pg	27 - 32
MCHC(Calculated)	30.29	gms%	31.5 - 34.5
W.B.C. Count(Impedence)	7.77	x10 ³ /cmm	4 - 10
RDW(Calculated)	20.3	%	11.6 - 14.0
MPV(Calculated)	8.4	fL	6 - 11
Platelet Count(Impedence)	4.63	x10 ⁵ /cmm	1.50 - 4.10
DIFFERENTIAL COUNT (Impedence,Light Absorbance)			
Neutrophils	56	%	40 - 80
Lymphocytes	33	%	20 - 40
Eosinophils	04	%	1 - 6
Monocytes	07	%	2 - 10
Basophils	0	%	0 - 2
RBC Morphology <i>Staining & Microscopy</i>	Hypochromasia +, Microcytosis +, Anisocytosis +.		
WBC Morphology <i>Staining & Microscopy</i>	Normal		
PLATELETS <i>Staining & Microscopy</i>	Adequate on smear.		
Other	-		

CBC done on fully Automated Yumizen H550

END OF REPORT



 Dr. Vijay Varde
 M.D.(Path) D.P.B
 Consultant Pathologist

Patient Name : MRS. VILASH VASAVA	Reference : SELF	Registered On : Mar 02, 2024, 09:52 a.m.
Age / Sex : 32 years / Female	Organization : Mediwheel	Collected On : Mar 02, 2024, 11:56 a.m.
LCID No : 324030069	Org ID : NA	Reported On : Mar 02, 2024, 04:01 p.m.
UID No : 102177		

Urine Routine LC

Specimen Type : Urine

Test Description	Value(s)	Unit(s)	Reference Range
------------------	----------	---------	-----------------

CLINICAL PATHOLOGY

Physical Examination

Quantity	20	ml	-
Colour <i>By Visual Examination</i>	Pale yellow		
Appearance	Slightly Hazy		
Specific Gravity <i>By Ion Concentration / Color Indicator</i>	1.010		1.000 - 1.035
Reaction (pH) <i>By Color Indicator</i>	6.5		5.0 - 8.0

Chemical Examination

Proteins <i>By Turbidometric Method</i>	Absent		Absent
Bile salts	Absent		Absent
Bile Pigments <i>By Diazo / Fouchets</i>	Absent		
Occult Blood <i>By Oxidation / Microscopy</i>	Absent		Absent
Glucose <i>By Enzymatic, GOD, POD & Benedicts Test</i>	Absent		Absent
Ketones	Absent		Absent
Urobilinogen <i>By Diazo/p-amino Benzaldehyde react</i>	Normal		Normal

Microscopic Examination (per H.P.F.)

Epithelial Cells	1 - 2	/hpf	3 - 5
Leucocytes	2 - 3	/hpf	0 - 5
Red Blood Cells	Absent	/hpf	0 - 2
Casts	Absent		
Crystals	Absent		
Trichomonas vaginalis	Absent		
Yeast	Absent		

CHEMICAL EXAMINATION DONE BY MULTISTIX.SG (SIEMENS)

****END OF REPORT****

Report



Patient Name : MRS. VILASH VASAVA
Age / Sex : 32 years / Female
LCID No : 324030069
UID No : 102177

Reference : SELF
Organization : Mediwheel
Org ID : NA

Registered On : Mar 02, 2024, 09:52 a.m.
Collected On : Mar 02, 2024, 11:56 a.m.
Reported On : Mar 02, 2024, 04:01 p.m.



Dr. Rohini Gedam D.P.B.
Consultant Pathologist