

DEPARTMENT OF LABORATORY MEDICINE

Patient Name : Mr. SANDIP J AISWAL	Order No : 1000074211
UHID : UHJ A23018948	Registered On : 23/02/2024 10:58:44 AM
Age/Sex : 38/Years Male	Collected On : 23/02/2024 11:11:43 AM
Ward / Bed No :	Reported On : 23/02/2024 03:02:30 PM
Reference : Dr. Preventive Health Check Up	Bill No : OPBJ A230023423
Station : At Hospital	Mobile No : 9831945865
Payer Name : Mediwheel	Report Status : Final Report

Test Name	Result	Unit	Bio. Ref. Interval
<u>BIOCHEMISTRY</u>			
FASTING GLUCOSE (Method: Hexokinase)	93	mg/dL	ADA Guidelines < 100 mg/dl - Normal 100 to 125 mg/dl - Prediabetes ≥ 126 mg/dl - Diabetes
POST PRANDIAL GLUCOSE (Method: Hexokinase)	108	mg/dL	70-140
GLYCOSYLATED HAEMOGLOBIN (HBA1C)			Sample: Whole blood (EDTA)
HBA1C (Method: HPLC)	5.2	%	ADA Guidelines < 5.7% - Normal 5.7 to 6.4% - Prediabetes ≥ 6.5% - Diabetes
Estimated Average Glucose (eAG) (Method: Calculated)	102.68	mg/dL	
THYROID PROFILE (TOTAL T3, TOTAL T4 & TSH)			Sample: Serum
TOTAL T3 (Method: CLIA)	1.02	ng/mL	0.87-1.78
TOTAL T4 (Method: CLIA)	10.49	ng/dL	5.1-14.1
THYROID STIMULATING HORMONE (TSH) (Method: CLIA: Ultra-sensitive)	1.88	μIU/mL	0.34-5.60
LIPID PROFILE			Sample: Serum
TOTAL CHOLESTEROL (Method: CHOD-POD)	189	mg/dL	ATP III Guidelines < 200 - Desirable 200-239 - Borderline high ≥ 240 - High
TRIGLYCERIDES (Method: Enzymatic GPO-POD)	105	mg/dL	< 150 - Normal 150-199 - Borderline High 200-499 - High ≥ 500 - Very High
HDL CHOLESTEROL (Method: ENZYMATIC METHOD)	37.8	mg/dL	< 40 - Low ≥ 60 - High

DEPARTMENT OF LABORATORY MEDICINE

Patient Name	: Mr. SANDIP J AISWAL	Order No	: 1000074211
UHID	: UHJ A23018948	Registered On	: 23/02/2024 10:58:44 AM
Age/Sex	: 38/Years Male	Collected On	: 23/02/2024 11:11:43 AM
Ward / Bed No	:	Reported On	: 23/02/2024 03:02:30 PM
Reference	: Dr. Preventive Health Check Up	Bill No	: OPBJ A230023423
Station	: At Hospital	Mobile No	: 9831945865
Payer Name	: Mediwheel	Report Status	: Final Report

Test Name	Result	Unit	Bio. Ref. Interval
LDL CHOLESTEROL (Method:ENZYMATIC METHOD)	130.2	mg/dL	<100 - Optimal 100-129 - Near or above optimal 130-159 - Borderline high 160-189 - High ≥190 - Very high
VLDL CHOLESTEROL (Method: Calculated)	21.00	mg/dL	< 30
TOTAL CHOLESTEROL : HDL RATIO (Method: Calculated)	5.0		Low Risk: 3.3 - 4.4 Average Risk: 4.5 - 7.1 Moderate Risk: 7.2 - 11.0
LDL/HDL CHOLESTEROL RATIO (Method: Calculated)	3.7		< 2.5 Optimal
NON HDL CHOLESTEROL (Method: Calculated)	151.2	mg/dL	< 130
URIC ACID (Method:Uricase - POD(Enzymatic))	5.4	mg/dL	3.5-7.2
CREATININE (Method:Modified Jaffe, Kinetic)	1.04	mg/dL	0.9-1.3
LIVER FUNCTION TEST			Sample: Serum
TOTAL BILIRUBIN (Method:Dichlorophenyl Diazotization)	1.18	mg/dL	0.3-1.2
DIRECT BILIRUBIN (Method:Dichlorophenyl Diazotization)	0.21	mg/dL	0.0-0.2
INDIRECT BILIRUBIN (Method: Calculated)	0.97	mg/dL	0.2-1.0
TOTAL PROTEIN (Method:BIURET)	7.9	g/dL	6.6-8.3
ALBUMIN (Method:BCG)	4.72	g/dL	3.5-5.2
GLOBULIN (Method: Calculated)	3.18	g/dL	2.3-3.5
AG RATIO (Method: Calculated)	1.48		2:1

DEPARTMENT OF LABORATORY MEDICINE

Patient Name	: Mr. SANDIP J AISWAL	Order No	: 1000074211
UHID	: UHJ A23018948	Registered On	: 23/02/2024 10:58:44 AM
Age/Sex	: 38/Years Male	Collected On	: 23/02/2024 11:11:43 AM
Ward / Bed No	:	Reported On	: 23/02/2024 03:02:30 PM
Reference	: Dr. Preventive Health Check Up	Bill No	: OPBJ A230023423
Station	: At Hospital	Mobile No	: 9831945865
Payer Name	: Mediwheel	Report Status	: Final Report

Test Name	Result	Unit	Bio. Ref. Interval
SERUM SGOT (Method:IFCC without P5P)	23	U/L	< 50
SERUM SGPT (Method:IFCC without P5P)	16	U/L	< 50
ALKALINE PHOSPHATASE, SERUM (Method:PNPP AMP Buffer)	71	U/L	50-116
GGT (Method:IFCC)	24	U/L	< 55



Dr. Shanthakumar Muruda
Sr CONSULTANT BIOCHEMIST
KMC No : 54192

DEPARTMENT OF LABORATORY MEDICINE

Patient Name	: Mr. SANDIP J AISWAL	Order No	: 1000074211
UHID	: UHJ A23018948	Registered On	: 23/02/2024 10:58:44 AM
Age/Sex	: 38/Years Male	Collected On	: 23/02/2024 11:11:43 AM
Ward / Bed No	:	Reported On	: 23/02/2024 03:02:30 PM
Reference	: Dr. Preventive Health Check Up	Bill No	: OPBJ A230023423
Station	: At Hospital	Mobile No	: 9831945865
Payer Name	: Mediwheel	Report Status	: Final Report

Test Name	Result	Unit	Bio. Ref. Interval
-----------	--------	------	--------------------

HAEMATOLOGY

COMPLETE BLOOD COUNT(CBC)

Sample: Whole blood (EDTA)

HAEMOGLOBIN (Method:Photometric Measurement: Oxyhemoglobin method)	14.86	g/dL	13.5-17.5
PACKED CELL VOLUME/HEMATOCRIT (PCV/HCT) (Method: Calculated)	45.7	%	42-52
TOTAL WBC COUNT (TLC) (Method:Coulter Principle)	7190	Cells/Cum	4000-11000
DIFFERENTIAL COUNT			
NEUTROPHILS (Method:Optical/Impedance)	56.39	%	40-75
LYMPHOCYTES (Method:Optical/Impedance)	33.56	%	20-45
EOSINOPHILS (Method:Optical/Impedance)	2.64	%	0-6
MONOCYTES (Method:Optical/Impedance)	7.07	%	2-10
BASOPHILS (Method:Optical/Impedance)	0.34	%	0-2
RED BLOOD CORPUSCLES(RBC) (Method:Coulter Principle)	5.28	million/cum	4.5-5.9
MCV (Method:Derived from RBC Histogram)	86.6	fL	78-100
MCH (Method: Calculated)	28.1	pg	27-31
MCHC (Method: Calculated)	32.5	g/dL	31-37
RDW - CV (Method: Calculated)	13.8	%	11.5-14.5
PLATELET COUNT (Method:Electrical Impedance)	1.98	Lakhs/Cum	1.5-4.5

DEPARTMENT OF LABORATORY MEDICINE

Patient Name	: Mr. SANDIP J AISWAL	Order No	: 1000074211
UHID	: UHJ A23018948	Registered On	: 23/02/2024 10:58:44 AM
Age/Sex	: 38/Years Male	Collected On	: 23/02/2024 11:11:43 AM
Ward / Bed No	:	Reported On	: 23/02/2024 03:02:30 PM
Reference	: Dr. Preventive Health Check Up	Bill No	: OPBJ A230023423
Station	: At Hospital	Mobile No	: 9831945865
Payer Name	: Mediwheel	Report Status	: Final Report

Test Name	Result	Unit	Bio. Ref. Interval
MEAN PLATELET VOLUME(MPV) (Method:Derived from PLT Histogram)	9.30	fl	9-13
PLATELET DISTRIBUTION WIDTH (PDW) (Method: Calculated)	17.1	fl	9-19
ERYTHROCYTE SEDIMENTATION RATE(ESR) (Method:Modified Westergren Method)	12	mm/hour	1-15
BLOOD GROUPING & RH TYPING			
Sample: Whole blood (EDTA)			
ABO Group (Method:Agglutination Gel Method)	O		
Rh Factor (Method:Agglutination Gel Method)	Positive		

Interpretation Notes

Note: Both forward and reverse grouping performed

Naveen N

Dr. Naveen Kumar
CONSULTANT PATHOLOGIST
KMC NO : 71418

DEPARTMENT OF LABORATORY MEDICINE

Patient Name	: Mr. SANDIP J AISWAL	Order No	: 1000074211
UHID	: UHJ A23018948	Registered On	: 23/02/2024 10:58:44 AM
Age/Sex	: 38/Years Male	Collected On	: 23/02/2024 11:11:43 AM
Ward / Bed No	:	Reported On	: 23/02/2024 03:02:30 PM
Reference	: Dr. Preventive Health Check Up	Bill No	: OPBJ A230023423
Station	: At Hospital	Mobile No	: 9831945865
Payer Name	: Mediwheel	Report Status	: Final Report

Test Name	Result	Unit	Bio. Ref. Interval
-----------	--------	------	--------------------

CLINICAL PATHOLOGY

URINE EXAMINATION, ROUTINE

Sample: Urine

PHYSICAL EXAMINATION

VOLUME	15	mL	
COLOUR	Pale Yellow		
APPEARANCE	Clear		
PH	6.5		5.0-8.0
SPECIFIC GRAVITY	1.015		1.005-1.030
CHEMICAL EXAMINATION			
PROTEIN (Method:Protein Error of pH Indicator)	Absent		Absent
GLUCOSE (Method:GOD-POD)	Absent		Absent
KETONE BODIES (Method:Nitroprusside method/ Rothera's test)	Absent		Absent
BILIRUBIN (Method:DIAZO/FOUCHET'S TEST)	Negative		Negative
BILE SALT (Method:Hay's sulfur test)	Absent		Absent
NITRITE (Method:Griess method)	Negative		Negative
UROBILINOGEN (Method:Azo coupling method)	Normal		
LEUKOCYTE ESTERASE (Method:Leukocyte Esterase activity)	Negative		Negative
BLOOD (Method:Peroxidase Reaction)	Negative		Negative

MICROSCOPIC EXAMINATION

DEPARTMENT OF LABORATORY MEDICINE

Patient Name	: Mr. SANDIP J AISWAL	Order No	: 1000074211
UHID	: UHJ A23018948	Registered On	: 23/02/2024 10:58:44 AM
Age/Sex	: 38/Years Male	Collected On	: 23/02/2024 11:11:43 AM
Ward / Bed No	:	Reported On	: 23/02/2024 03:02:30 PM
Reference	: Dr. Preventive Health Check Up	Bill No	: OPBJ A230023423
Station	: At Hospital	Mobile No	: 9831945865
Payer Name	: Mediwheel	Report Status	: Final Report

Test Name	Result	Unit	Bio. Ref. Interval
EPITHELIAL CELLS	0-2	/HPF	0-5
PUS CELLS	2-4	/HPF	0-5
RBCs	Nil	/HPF	0-2
CASTS	Nil	/LPF	
CRYSTALS	Nil		
OTHERS	Nil		
URINE SUGAR, FASTING (Method:GOD-POD)	Absent		

Verified By
PRAVEEN T

---End of Report---

Naveen M

Dr. Naveen Kumar
CONSULTANT PATHOLOGIST
KMC NO : 71418

Name: mr. sandip jaiswal

sex: M

Birth date:

38 years

1100 Sinus rhythm

cm

kg

/

mmHg

4068 Nonspecific Twave abnormality [flat T or negative T (II, aVF, V6)]

Indication:

Symptoms:

History:

9130 ** borderline ECG **

brt. rate

85

bpm

R int

144

ms

RS dur

92

ms

QT/QTc(E) int

346/ 388

ms

QRS/T axis

54/ 45/ 5

-

V5/SV1 amp

1.52/ 1.04

mV

Unconfirmed Report

V5+SV1 amp

2.56

mV

Reviewed by:

10 mm/mV 25 mm/s

Filter: H50 D 35 Hz

10 mm/mV

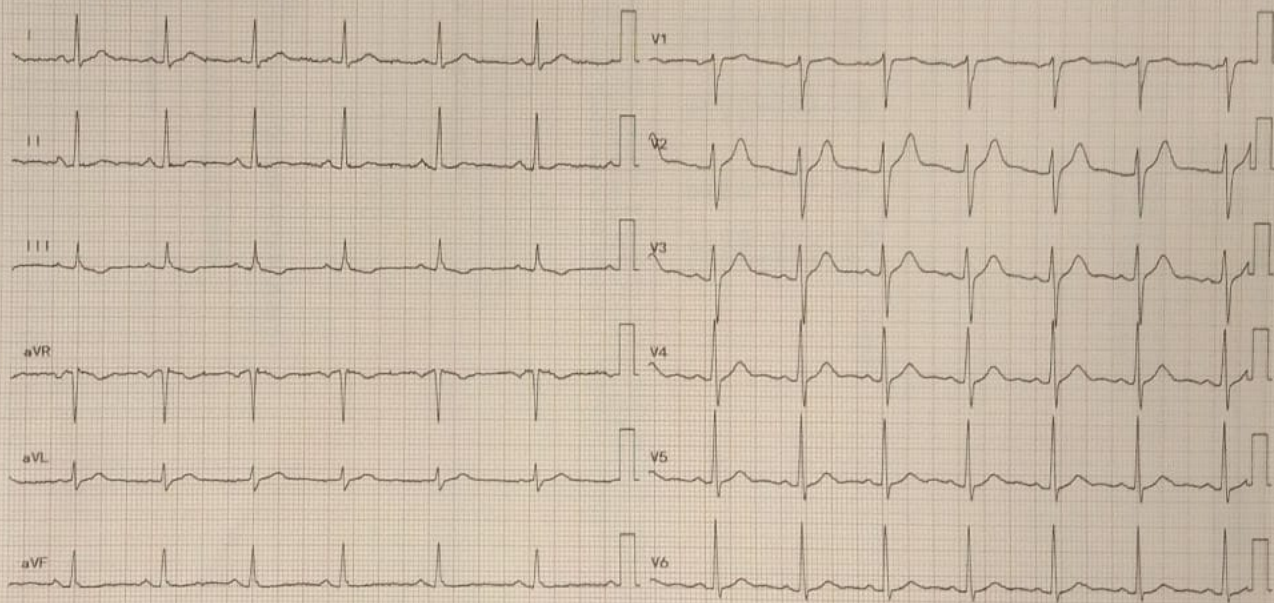



NABH



NABL



No.1

Out Patient Record

Patient Name : Mr. SANDIP JAISWAL UHID : UHJA23018948
 Age / Sex : 38 Years / Male OP NO/Reg Dt : 23-02-2024 10:58 AM
 Spouse / Father Name : SHAMBHU PRASAD JAISWAL Department :
 Address : Flat 627 Sowpamika Swastika Apartment Referred By : Dr. Shreeetha
 Attibele Bidarguppe, BANGALORE CITY H Consultant : Dr. Preventive Health Check Up
 KMC No. : (Optlo)

Complaints / Findings / Observations :

nil systemic

Investigations:

$$\begin{array}{l}
 \text{Vn} \left\{ \begin{array}{l} \text{6/6} \\ \text{6/6} \end{array} \right\} \text{M.}
 \end{array}$$

M₃ OU - normal

Treatment / Care of Plan / Provisional Diagnosis :

Fund's (normal) OU CD 0.3.1
 RA 1/1

Follow Up Advice :

If. OU child and

Signature of the Doctor
 23/2/24



NABH



NABL



No.1

DEPARTMENT OF RADIODIAGNOSIS

Name	Sandip Jaiswal	Date	23/02/24
Age	38 years	Hospital ID	UHJA23018948
Sex	Male	Ref.	Health check

ULTRASOUND ABDOMEN AND PELVIS
FINDINGS:

Liver is normal in size and *shows mildly increased echopattern*. No intra or extra hepatic biliary duct dilatation. No focal lesions. **Portal vein** is normal in size, course and caliber. **CBD** is not dilated.

Gall bladder is normal without evidence of calculi, wall thickening or pericholecystic fluid.

Pancreas - Visualized part of the pancreatic head and body appears normal in size, contour and echogenicity. Rest of the pancreas is obscured by bowel gas.

Spleen is normal in size, shape, contour and echopattern. No focal lesion.

Right Kidney is normal in size (9.7 x 3.7 cms), position, shape and echopattern. Corticomedullary differentiation is maintained. No calculus or hydronephrosis.

Left Kidney is normal in size (10.0 x 4.1 cms), position, shape and echopattern. Corticomedullary differentiation is maintained. No calculus or hydronephrosis.

Retroperitoneum - Visualized aorta appeared normal. No obvious enlarged para-aortic nodes.

Urinary Bladder is minimally distended.

Prostate is normal in echopattern and size, measures ~ 14.8 cc.

No ascites or pleural effusion. Appendix could not be localized. No RIF probe tenderness.

IMPRESSION:

- Mild fatty infiltration of liver (Grade I).
- No other definite sonological abnormality detected.



Dr. Elluru Santosh Kumar
Consultant Radiologist

UNITED HOSPITAL (A Unit of United Brothers Healthcare Services Private Limited)



NABH



NABL



No.1

DEPARTMENT OF RADIODIAGNOSIS

Name	Sandip Jaiswal	Date	23/02/24
Age	38 years	Hospital ID	UHJA23018948
Sex	Male	Ref.	Health check

RADIOGRAPH OF THE CHEST (PA - VIEW)
FINDINGS:

Bilateral lung fields are normal.

Bilateral costo-phrenic angles are normal.

Cardia and mediastinal contours are normal.

The bony thorax is grossly normal.

IMPRESSION:

- No radiographic abnormality.



Dr. Elluru Santosh Kumar
Consultant Radiologist



NABH



NABL



No.1

**UNITED
HOSPITAL**Care Par Excellence
Jayanagar, Bangalore**DEPARTMENT OF RADIODIAGNOSIS**

Name	Sandip Jaiswal	Date	23/02/24
Age	38 years	Hospital ID	UHJA23018948
Sex	Male	Ref.	Health check

RADIOGRAPH OF THE CHEST (PA - VIEW)**FINDINGS:**

Bilateral lung fields are normal.

Bilateral costo-phrenic angles are normal.

Cardia and mediastinal contours are normal.

The bony thorax is grossly normal.

IMPRESSION:

- No radiographic abnormality.

Dr. Elluru Santosh Kumar
Consultant Radiologist

UNITED HOSPITAL (A Unit of United Brothers Healthcare Services Private Limited)

United Hospital
No. 110 (30), Madhavan Park Circle, 10th Main Rd,
3rd Block Jayanagar, Bangalore - 560 011

T: 080 4566 6666

E: appointments@unitedhospital.in
W: www.unitedhospitals.com