



भारत सरकार

GOVERNMENT OF INDIA



त्रुप्तिबेन जयेशभाई लड्ड

Truptiben Jayeshbhai Bhatt

जन्म तारीख / DOB : 06/12/1969

स्त्री / FEMALE

6411 3079 2743



आधार - सामान्य माहसुसुनो अधिडर



भारतीय विशिष्ट पहचान प्राधिकरण
UNIQUE IDENTIFICATION AUTHORITY OF INDIA

सदनामुं:

पतिनु नाम: जयेशभाई लक्ष्, 7, नायत्री
अपार्टमेंट, लक्ष्मणम पास, मानेकल रोड,
नवसारी, नवसारी, गुजरात, 396445

Address:

W/O: Jayeshbhai Bhatt, 7,
gayatri estate, near bhaktashram
,manekdal road, Navsari,
Navsari, Gujarat, 396445



1947
1800 300 1947



help@uidai.gov.in

www

www.uidai.gov.in P.O. Box No.1947,
Bengaluru-560 001



बैंक ऑफ़ बड़ौदा
Bank of Baroda

नाम टी. जे. भट्ट
Name T. J. BHATT

कर्मचारी कूट क्र.

E.C. No. 57097



जारीकर्ता प्राधिकारी
Issuing Authority

धारक के हस्ताक्षर
Signature of Holder



YASHFEEN CARDIAC HOSPITAL™

At. & Po. Viraval, Navsari. 396 445. Phone (H) (02637) 235725

Website : www.yashfeenhospital.in E-mail : info@yashfeenhospital.in
(For Laboratory Reports Only)



Patient Name : TRUPTIBEN JAYESHKUMAR BHATT Age : 54 Years Sex : F
Ref By Dr. : - Area : Jamalpore Date : 10/02/2024
Sample Time : 10/02/2024 09:29 No : 21 Time : 2:33PM

HAEMOGRAM

Test	Findings	UOM	Normal Range
HAEMOGLOBIN	13.7	gm/dl	M-13.5-17.0 gm/dl F-11.5-15.5 gm/dl
HAEMOGRAM			
RED BLOOD CELL	4.51	10 ⁶ /μL	3.76-5.70
TOTAL LEUCOCYTE COUNT	7300	cells/cumm	4,000-11,000cells/cumm
Differential Count			
Neutrophil	62	%	40-75 %
Lymphocytes	32	%	20-40 %
Eosinophil	2	%	01-06 %
Monocytes	4	%	02-10 %
Basophils	0	%	00-00 %
PLATELET COUNT	353000	lacs/cumm	1.5-5.5 Lacs/cumm
RBC INDICES			
P.C.V.	39.1	%	Male-40-56%, Female-37-47%
M.C.V.	86.7	cu/microns	76.0-94.0
M.C.H.	30.3	pg	27.0-30.0
M.C.H.C.	35.0	-	30.0-35.0
BLOOD GROUP	" O "	-	-
RH FACTOR	POSITIVE	-	-
E.S.R.(1 hour)	46	mm/hr.	Male-5-10 mm/hr, Female-5-20 mm/hr

Remarks

Designed By : Sarita Infotech Pvt. Ltd., Navsari

Yashfeen Cardiac Hospital

P. Chaudh.
Dr. PIYUSH B. CHAUDHARI
M.D. Medicine
Reg. No. G-21518

Hr...

signature

Technician

Thanks for Reference



YASHFEEN CARDIAC HOSPITAL™

At. & Po. Viraval, Navsari. 396 445. Phone (H) (02637) 235725

Website : www.yashfeenhospital.in E-mail : info@yashfeenhospital.in
(For Laboratory Reports Only)



Patient Name : TRUPTIBEN JAYESHKUMAR BHATT
Ref By Dr. : -
Sample Time : 10/02/2024 09:29 No : 21

Age : 54 Years Sex : F
Area : Jamalpore Date : 10/02/2024
Time : 2:33PM

HAEMOGLOBIN A1 C ESTIMATION

Test	Findings	UOM	Normal Range
Hb A1C	<u>7.7</u>	%	>8 :Action Suggested, 7-8 :Good Control, <7 :Goal, 6-7 :Near Normal Glycemia, <6 :Non-diabetic Level
Technique METHOD - HPLC		-	
Mean Blood Glucose	<u>175.6</u>	mg/dL	



P. Chaudh.
Dr. PIYUSH B. CHAUDHARI
M.D. Medicine
Reg. No. G-21518

Remarks

Designed By : Sarita Infotech Pvt. Ltd., Navsari

Yashfeen Cardiac Hospital

H. D.
signature
Technician

Thanks for Reference



YASHFEEN CARDIAC HOSPITAL™

At. & Po. Viraval, Navsari. 396 445. Phone (H) (02637) 235725

Website : www.yashfeenhospital.in E-mail : info@yashfeenhospital.in
(For Laboratory Reports Only)



Patient Name : TRUPTIBEN JAYESHKUMAR BHATT Age : 54 Years Sex : F
Ref By Dr. : - Area : Jamalpore Date : 10/02/2024
Sample Time : 10/02/2024 09:29 No : 21 Time : 2:33PM

LIPID PROFILE TEST REPORT

Test	Findings	UOM	Normal Range
S.CHOLESTEROL	142.6	mg/dL	<200:Desirable, 200-239:Borderline High, >=240:High
HDL CHOLESTEROL	29.0	mg/dL	<40:Low(High Risk), >=60:High(Low Risk)
LDL CHOLESTEROL	110.8	mg/dL	<100.0: Optimal, 100.0-129.0: Nearoptimal/ Aboveoptimal, 130.0-159.0:Borderline High, 160.0-189.0:High, >=190.0:Very High
VLDL CHOLESTEROL	28.4	mg/dL	Upto 40.0 mg/dL
S.TRIGLYCERIDES	142.2	mg/dL	<150.0:Normal, 150.0-199.0:Borderline high, 200.0-499.0:High, >=500.0:Very High
CHOL/ HDL RATIO	4.9	mg/dL	LESS THAN 5.0
LDL/ HDL RATIO	3.8	mg/dL	LESS THAN 5.0



P. Chell.
Dr. PIYUSH B. CHAUDHARI
M.D. Medicine
Reg. No. G-21513

Remarks

Designed By : Sarita Infotech Pvt. Ltd., Navsari

Yashfeen Cardiac Hospital

Hi...
Signature
Technician

Thanks for Reference



YASHFEEN CARDIAC HOSPITAL™

At. & Po. Viraval, Navsari. 396 445. Phone (H) (02637) 235725

Website : www.yashfeenhospital.in E-mail : info@yashfeenhospital.in
(For Laboratory Reports Only)



Patient Name : TRUPTIBEN JAYESHKUMAR BHATT Age : 54 Years Sex : F
Ref By Dr. : - Area : Jamalpore Date : 10/02/2024
Sample Time : 10/02/2024 09:29 No : 21 Time : 2:33PM

LIVER FUNCTION TEST REPORT

Test	Findings	UOM	Normal Range
TOTAL BILIRUBIN	0.8	mg/dL	0-1.0 mg/dL
DIRECT BILIRUBIN	0.3	mg/dL	0-0.8 mg/dL
INDIRECT BILIRUBIN	0.5	mg/dL	0-0.2 mg/dL
SGPT	31.7	U/L	Below 40.0 U/L
S.ALKALINE PHOSPHATASE	106.4	U/L	Child-170.0-515.0 U/L, Adults-37.0-147.0 U/L
TOTAL PROTEIN	7.2	g/dl	6.0-8.0 g/dl
ALBUMIN	4.5	g/dl	3.0-5.0 g/dl
GLOBULIN	2.7	g/dl	3.0-3.5 g/dl
A/G	1.6	g/dl	
SGOT	21.8	U/L	Below 40.0 U/L



P. Chaudhary
Dr. PIYUSH B. CHAUDHARI
M.D. Medicine
Reg. No. G 21518

Remarks

Designed By : Sarita Infotech Pvt. Ltd., Navsari

Yashfeen Cardiac Hospital

Handwritten signature

signature

Technician

Thanks for Reference



YASHFEEN CARDIAC HOSPITAL™

At. & Po. Viraval, Navsari. 396 445. Phone (H) (02637) 235725

Website : www.yashfeenhospital.in E-mail : info@yashfeenhospital.in
(For Laboratory Reports Only)



Patient Name : TRUPTIBEN JAYESHKUMAR BHATT
Ref By Dr. : -
Sample Time : 10/02/2024 09:30 No : 21

Age : 54 Years Sex : F
Area : Jamalpore Date : 10/02/2024
Time : 2:33PM

BIOCHEMICAL TEST REPORT

Test	Findings	UOM	Normal Range
S.CREATININE	0.5	mg/dL	Male-0.9-1.4 mg/dL, Female-0.8-1.2 mg/dL
S.URIC ACID	3.6	mg/dL	Male:3.5-7.2 mg/dL, Female:2.6-6.0 mg/dL
BLOOD UREA NITROGEN	7.3	mg/dL	4.7-23.0 mg/dL



P. Chaudh
Dr. PIYUSH B. CHAUDHARI
M.D. Medicine
Reg. No. G-21518

Remarks

Designed By : Sarita Infotech Pvt. Ltd., Navsari

Yashfeen Cardiac Hospital

Dr. Anshu
signature

Technician

Thanks for Reference



YASHFEEN CARDIAC HOSPITAL™

At. & Po. Viraval, Navsari. 396 445. Phone (H) (02637) 235725

Website : www.yashfeenhospital.in E-mail : info@yashfeenhospital.in
(For Laboratory Reports Only)



Patient Name : TRUPTIBEN JAYESHKUMAR BHATT
Ref By Dr. : -
Sample Time : 10/02/2024 09:30 No : 21

Age : 54 Years Sex : F
Area : Jamalpore Date : 10/02/2024
Time : 2:33PM

BLOOD SUGAR TEST REPORT

Test	Findings	UOM	Normal Range
BIOCHEMICAL TEST			
RANDOM BLOOD SUGAR	160.4	mg/dL	upto 140.0 mg/dL
RANDOM URINE SUGAR	NIL	-	NIL
POSTPANDRIAL BLOOD SUGAR	209.0	mg/dL	70-140 mg/dL
POSTPANDRIAL URINE SUGAR	++++	-	NIL



P. Chaudhary
Dr. PIYUSH B. CHAUDHARI
M.D. Medicine
Reg. No. G-21518

Remarks

Designed By : Sarita Infotech Pvt. Ltd., Navsari

Yashfeen Cardiac Hospital

H. D. D.
Signature
Technician

Thanks for Reference



YASHFEEN CARDIAC HOSPITAL™

At. & Po. Viraval, Navsari. 396 445. Phone (H) (02637) 235725

Website : www.yashfeenhospital.in E-mail : info@yashfeenhospital.in
(For Laboratory Reports Only)



Patient Name : TRUPTIBEN JAYESHKUMAR BHATT
Ref By Dr. : -
Sample Time : 10/02/2024 09:30 No : 21

Age : 54 Years Sex : F
Area : Jamalpore Date : 10/02/2024
Time : 2:34PM

GGT TEST REPORT

Test	Findings	UOM	Normal Range
SERUM GGT	30	U/L	10.0-71.0 U/L



P. Meel
Dr. PIYUSH B. CHAUDHARI
M.D. Medicine
Reg. No. G-21518

Remarks

Designed By : Sarita Infotech Pvt. Ltd., Navsari

Yashfeen Cardiac Hospital

H. Patel
signature
Technician

Thanks for Reference



YASHFEEN CARDIAC HOSPITAL™

At. & Po. Viraval, Navsari. 396 445. Phone (H) (02637) 235725

Website : www.yashfeenhospital.in E-mail : info@yashfeenhospital.in
(For Laboratory Reports Only)



Patient Name : TRUPTIBEN JAYESHKUMAR BHATT Age : 54 Years Sex : F
Ref By Dr. : - Area : Jamalpore Date : 10/02/2024
Sample Time : 10/02/2024 09:30 No : 21 Time : 2:34PM

THYROID FUNCTION TEST REPORT

Test	Findings	UOM	Normal Range
T3 (TRIODOTHYRONINE)	1.51	ng/ml	Newborns:0.73-2.88, 6 Days-3 Months:0.80-2.75, 4-12Months:0.86-2.65, 1-6 Years:0.92-2.48, 7-11 Years:0.93-2.31, 12-20Years:0.91-2.18, Adults:0.80-2.00
T4 (THYROXINE)	10.89	µg/dl	Newborns:5.04-18.5, 6 Days-3 Months:5.41-17.0, 4-12 Months:5.67-16.0, 1-6 Years:5.95-14.7, 7-11 Years:5.99-13.8, 12-20 Years:5.91-13.2, Adults:5.10-14.1
TSH	1.54	µIU/ml	Newborns:0.70-15.2, 6 Days-3 Months:0.72-11.0, 4-12 Months:0.73-8.35, 1-6 Years:0.70-5.97, 7-11 Years:0.60-4.84, 12-20 Years:0.51-4.30, Adults:0.27-4.20

TECHNIQUE

ELECTROCHEMILUMINESCEN
CE



P. Chaudhari
Dr. PIYUSH B. CHAUDHARI
M. D. Medicine
Reg. No. G-21518

Remarks

Designed By : Sarita Infotech Pvt. Ltd., Navsari

Yashfeen Cardiac Hospital

R. Rathod
signature
Technician

Thanks for Reference



YASHFEEN CARDIAC HOSPITAL™

At. & Po. Viraval, Navsari. 396 445. Phone (H) (02637) 235725

Website : www.yashfeenhospital.in E-mail : info@yashfeenhospital.in
(For Laboratory Reports Only)



Patient Name : TRUPTIBEN JAYESHKUMAR BHATT Age : 54 Years Sex : F
Ref By Dr. : - Area : Jamalpore Date : 10/02/2024
Sample Time : 10/02/2024 09:30 No : 21 Time : 2:34PM

ROUTINE URINE ANALYSIS

Test	Findings	UOM	Normal Range
<u>PHYSICAL EXAMINATION</u>			
Quantity	-	-	
Colour	YELLOW	-	
Appearance	CLEAR	-	
Reaction	ACIDIC	-	
Sp. Gravity	1.014	-	
<u>CHEMICAL EXAMINATION</u>			
U.Albumin	NIL	-	
Sugar	NIL	-	
Acetone	NIL	-	
Bile Salt	NIL	-	
Bile Pigment	NIL	-	
Occult Blood	NIL	-	
<u>MICROSCOPIC EXAMINATION</u>			
Pus Cells	1-2	/hpf	
Epithelial cells	1-2	/hpf	
Red cells	ABSENT	/hpf	
Casts	-	/hpf	
Crystals	-	/hpf	
Others	-	/hpf	



P. Chaudhari
Dr. PIYUSH B. CHAUDHARI
M.D. Medicine
Reg. No. G-21518

Remarks

Designed By : Sarita Infotech Pvt. Ltd., Navsari

Yashfeen Cardiac Hospital

[Signature]
signature
Technician

Thanks for Reference



(Regd. No. E / 1390 / Navsari)

YASHFEEN CARDIAC HOSPITAL™

MANAGED BY :- YASHFEEN FOUNDATION

VIRAVAL, NAVSARI. 396 445. PHONE : (H) (02637) 235725

Website : www.yashfeenhospital.in E-mail : info@yashfeenhospital.in

(Stationary For Report Only)

2D ECHO CARDIOGRAPHY COLOUR DOPPLER REPORT

Patient Name & No	: TRUPTIBEN JAYESHKUMAR BHATT CH2304571	Age/Sex	UHID :	: 4967
Doctor	: Mohil Nagad	54/ F	No :	: 6771
Referred By	:		Date :	: 10/02/2024

M-Mode findings

LVIDd : 40mm
 LVIDs : 28mm
 IVSd : 09mm
 PWd : 09mm
 EF : 60%
 Aorta : 20mm
 LA : 27mm

2D Imaging

Aortic Valve : Trileaflet, Peak gradient 5mm of Hg, Trace AR.
 Mitral Valve : Thin, Pliable, Normal Mobility, Mild MR.
 Tricuspid Valve : Mild TR, RVSP: 20+ RAP
 Pulmonary Valve : Normal

=> : All cardiac chambers are normal sized.
 => : No regional wall motion abnormality.
 => : Normal LV systolic function.
 => : Normal LV diastolic function.
 => : IAS/IVS intact.
 => : No obvious clots/ vegetations/ or effusion.
 => : IVC Normal size.

Doppler Findings

=> : No MS/Mild MR, No TS/Mild TR, No AS/AR & No PS/PR
 Mitral inflow Pattern : E > A
 Tissue Doppler Findings : E' > A'

Impression : Normal LVEF:60%, No RWMA, Mild MR.



Report Prepared By

DR. MOHIL NAGAD
 M.D. Medicine, M.D. Cardiology
 Senior Consultant in Interventional Cardiology
 Reg. No. G 22893
 Non-Invasive Cardiologist
 YASHFEEN HOSPITAL, NAVSARI

Designed By : Sarita Infotech Pvt. Ltd., Navsari

YASHFEEN IMAGING & RADIOLOGY DEPARTMENT

MANAGED BY :- YASHFEEN FOUNDATION

VIRAVAL, NAVSARI. 396 445. PHONE : (H) (02637) 235725

Website : www.yashfeenhospital.in E-mail : info@yashfeenhospital.in

Patient's Name:	TRUPTIBEN J. BHATT	Age & Sex:	54Yrs/F
Ref. by Dr.	SELF	Date:	10-02-2024

X RAY CHEST (PA VIEW)

Both lung fields appear normal.

Both hila appear normal.

Both CP angles appear clear.

Cardiac size appears within normal limit.

Both domes of diaphragm appear normal.

Bony thoracic cage appears normal.

IMPRESSION:

- Normal X-ray chest (PA view).

Dr. ~~MD~~ DHARMESH DESAI

(M.D. Radiology)

Dr. Dharmesh Desai

Reg. No. G - 45284

MD
YASHFEEN GROUP OF HOSPITAL



Please contact immediately for any typographical error.

This is only professional opinion, not a final diagnosis. Kindly correlate clinically. Not valid for medicolegal purpose.



YASHFEEN CARDIAC HOSPITAL

EYE DEPARTMENT

Chief Complaint :

Refr checked

Medical History : DM / HT / Asthama / Allergy / Heart / Thyroid / TB / Anticoagulants

Family History :

Past Ocular History :

Ocular Trauma :

Visual Acuity :

*6/18
6/6*

IOP :

NAME

10_FEB_2024 PM 01:52

NO. 9760

SN: 4771998

REF. DATA

VD: 12.00 CYL: MIX

<R> S C A

+ 0.25

+ 0.25

+ 0.25

+ 0.25

S. E. + 0.25

<L> S C A

+ 0.25 - 0.75 94

+ 0.25 - 0.75 93

+ 0.25 - 0.75 92

+ 0.25 - 0.75 93

S. E. - 0.25

PD: 60.0

	RIGHT EYE (PH.....)				LEFT EYE			
	Sph.	Cyl.	Axis	V/A	Sph.	Cyl.	Axis	V/A
Distance	<i>R</i>			<i>6/4</i>	<i>R</i>			<i>6/4</i>
Near	<i>←</i>			<i>add 2.00</i>	<i>→</i>			<i>M</i>

Constant/Distance/Reading/Bi-Focal/Progressive/Separate Glasses

SLE :

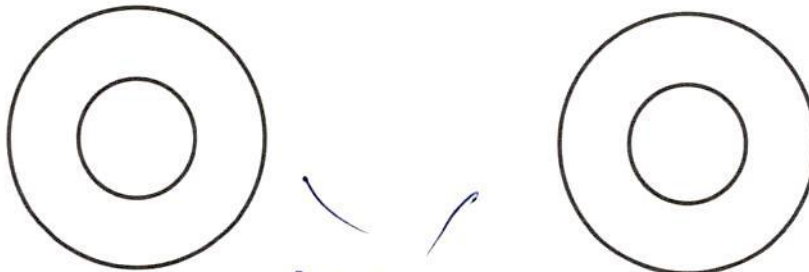

R
*g. Tear Drop
Synchro
over*

*are
with IOL*



TRUPTIBEN ,
ID:
DOB:
54 Years , ,
Female ,Unknown
Med.:
Location:
Referring Physician:
Notes:

10-02-2024 11:19

SINUS RHYTHM
NORMAL ECG

Vent. Rate: 70 BPM
PR int: 142 ms
QRS dur: 77 ms
QT/QTc: 371/392 ms
P-R-T axes: 2 56 26
Avg. RR: 850 ms
QTcB: 402 ms
QTcF: 391 ms

UNCONFIRMED REPORT
Reviewed by:

Signed by:



P. Chaudh.
Dr. PIYUSH B. CHAUDHARI
M. D. Medicine
Reg. No. G-21518

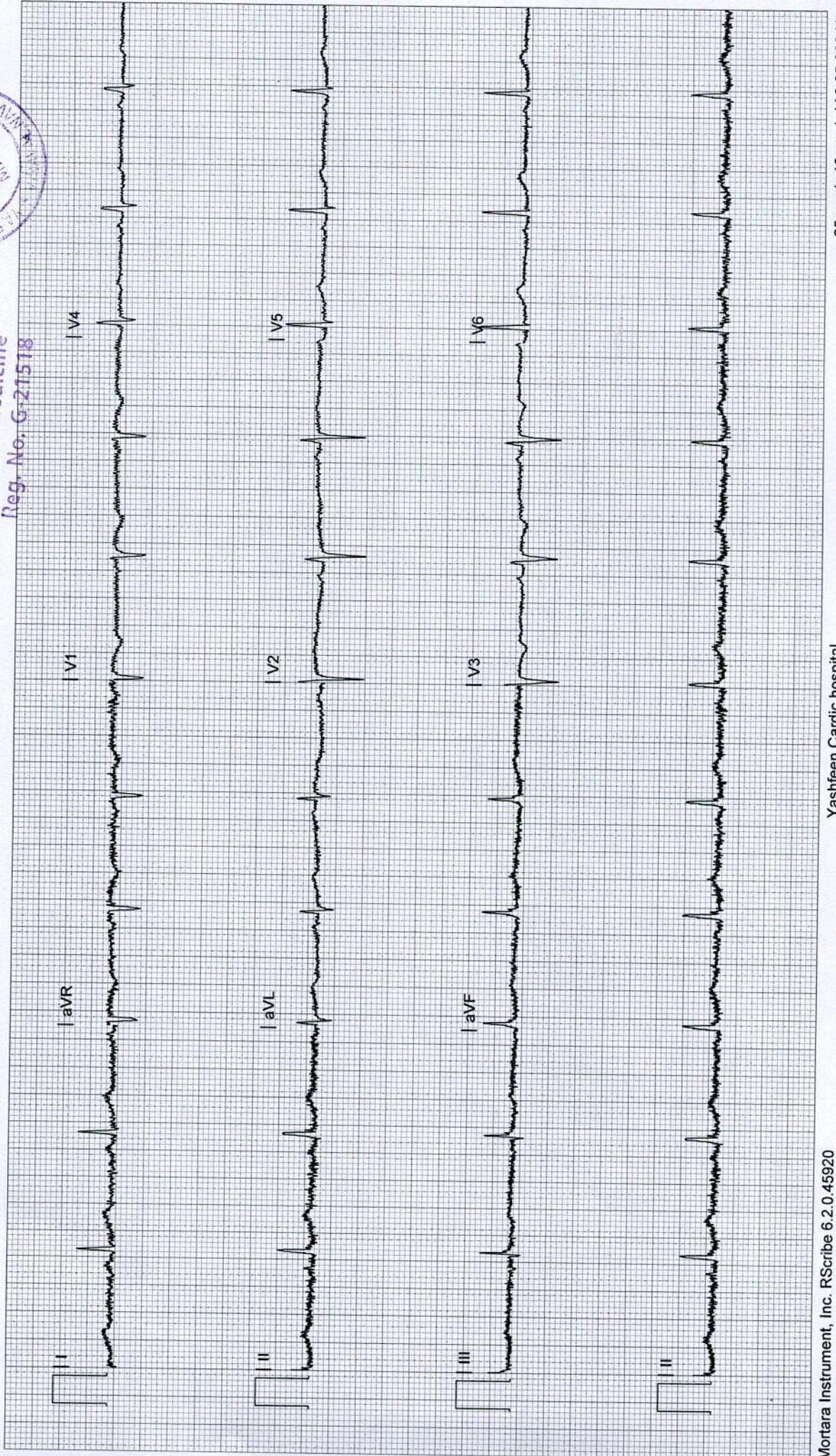

YASHFEEN IMAGING & RADIOLOGY DEPARTMENT

MANAGED BY :- YASHFEEN FOUNDATION

VIRAVAL, NAVSARI. 396 445. PHONE : (H) (02637) 235725

Website : www.yashfeenhospital.in E-mail : info@yashfeenhospital.in

Name	TRUPTIBEN J. BHATT	Age	54Y/F
Ref by Dr	SELF	Date	10/02/2024

USG ABDOMEN & PELVIS (SCREENING) (TVS)

Liver appears normal in size & shape with bright echopattern.
No e/o focal or diffuse lesion. IHBR appear normal.
PV and CBD appear normal.

Gall bladder appears distended & normal in shape & size. No e/o calculus or mass seen.
Walls appear normal.

Pancreas appears normal in size and echogenicity. No e/o focal or diffuse lesion.

Spleen appears normal in size and shows normal echopattern. No e/o focal lesion.

Both Kidneys appear normal in size and echopattern. CM Differentiation is preserved.
No e/o calculus or hydronephrosis on either side.
Perirenal spaces appear normal on either side.
Suprarenal regions appear normal on either side. No e/o mass lesion.

Bladder is empty (due to non-compliance of patient). Adv: Follow up USG with normally distended bladder.

Uterus is not seen post hysterectomy status.

RIF region appears normal.

No e/o ascites.

IMPRESSION:

Grade II fatty changes in liver.



Dr. DHARMESH DESAI
(M.D. Radiology)

Reg. No. G - 45284

Dr. Dharmesh Desai
YASHFEEN GROUP OF HOSPITAL
MD

Please contact immediately for any typographical error.

This is only professional opinion, not a final diagnosis. Kindly correlate clinically. Not valid for medicolegal purpose.

YASHFEEN IMAGING & RADIOLOGY DEPARTMENT

MANAGED BY :- YASHFEEN FOUNDATION

VIRAVAL, NAVSARI. 396 445. PHONE : (H) (02637) 235725

Website : www.yashfeenhospital.in E-mail : info@yashfeenhospital.in

Name	TRUPTIBEN J. BHATT	Age	54Y/F
Ref by Dr	SELF	Date	10/02/2024

USG BOTH BREASTS (SCREENING)

Breast parenchyma appears normal.
No e/o focal solid or cystic lesion.
No e/o mass or abscess.
No e/o calcification.
Skin and subcutaneous tissue appears normal
Pectoral muscles appear normal
Axillary region appears normal.

IMPRESSION:

No significant abnormality detected.

Dr. DHARMESH DESAI
MD

(M.D. Radiology)

Reg No G-45284

YASHFEEN GROUP OF HOSPITAL



Please contact immediately for any typographical error.

This is only professional opinion, not a final diagnosis. Kindly correlate clinically. Not valid for medicolegal purpose.

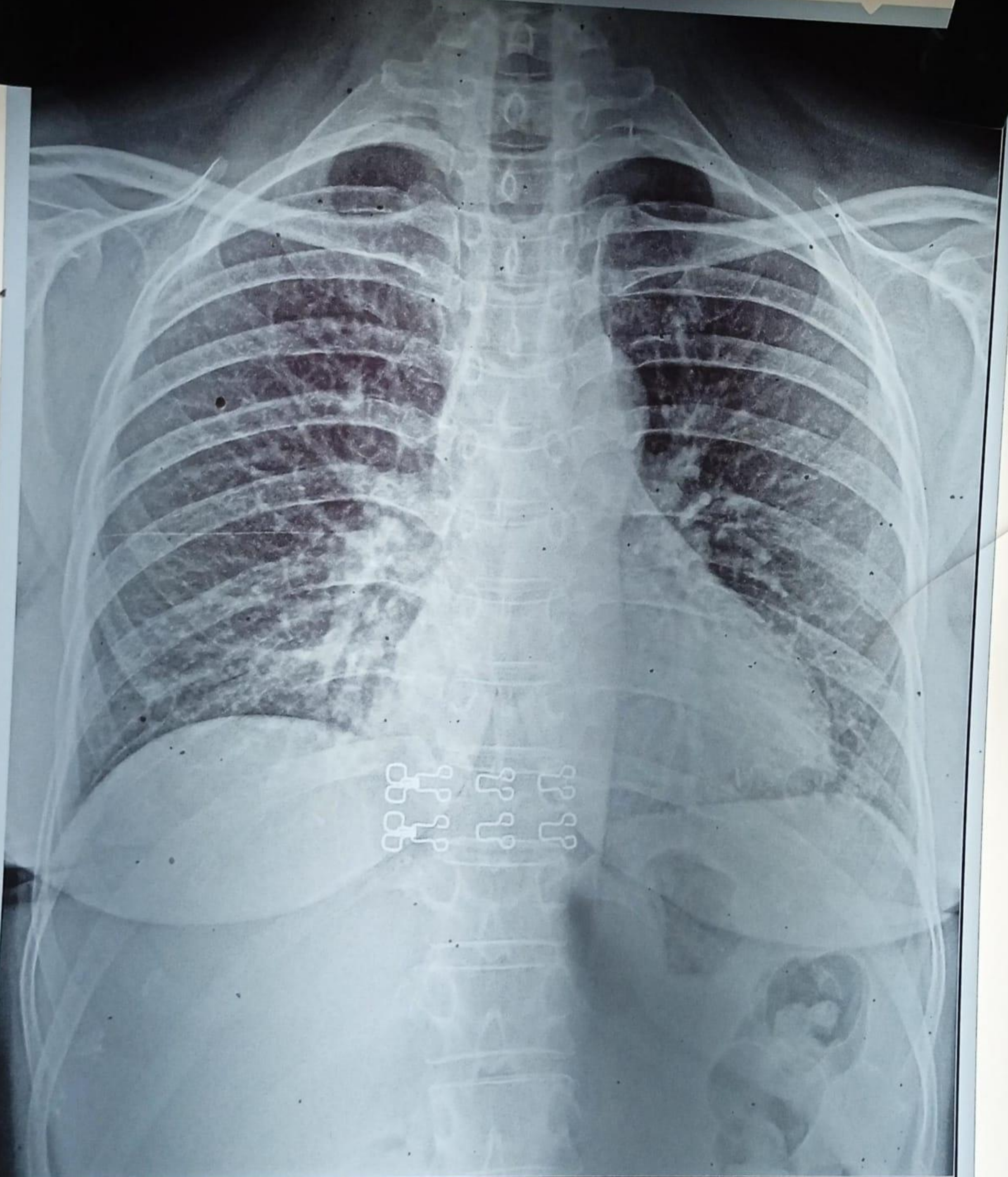

H23045784 TRUPTIBEN J BHATT 54/Y 100224258 ChestErect PA 10/02/2024

YASHFEEN GROUP OF HOSPITALS NAVSARI PH:9924047789



 **GPS Map**
Camera Lite

746, Viraval Village, Navsari, Viraval, Gujarat 396445, India

Latitude
20.9621099°

Longitude
72.9291598°

Local 02:41:34 PM
GMT 09:11:34 AM

Altitude 12 meters
Saturday, 10.02.2024