

Dr. Vimmi Goel  
MBBS, MD (Internal Medicine)  
Sr. Consultant Non Invasive Cardiology  
Reg. No: MMC-2014/01/0113

Preventive Health Check up  
KIMS Kingsway Hospitals  
Nagpur  
Phone No.: 7499913052

 **KIMS-KINGSWAY  
HOSPITALS**

Name: Mr. Rajeshwar Rao Lonkar Date: 18/03/24

Age: 41 yr Sex: M/F Weight: 64.3 kg Height: 165 inc BMI: 23.6

BP: 133/88 mmHg Pulse: 74/min bpm RBS: \_\_\_\_\_ mg/dl

SpO2 - 99%

ID 202312007	Height 175.0 cm	Age 31	Gender Male	Test Date / Time 18.11.2023 08:11
-----------------	--------------------	-----------	----------------	--------------------------------------

## Body Composition Analysis

Total amount of water in my body	<b>Total Body Water</b>	(L)	32.3	(30.5 ~ 34.1)
What I need to build muscles	<b>Protein</b>	(kg)	8.7	(7.9 ~ 11.0)
What I need for strong bones	<b>Mineral</b>	(kg)	3.03	(2.18 ~ 3.81)
Where my excess energy is stored	<b>Body Fat Mass</b>	(kg)	20.3	(7.2 ~ 11.1)
Sum of the above	<b>Weight</b>	(kg)	64.3	(56.7 ~ 68.9)

## Muscle-Fat Analysis

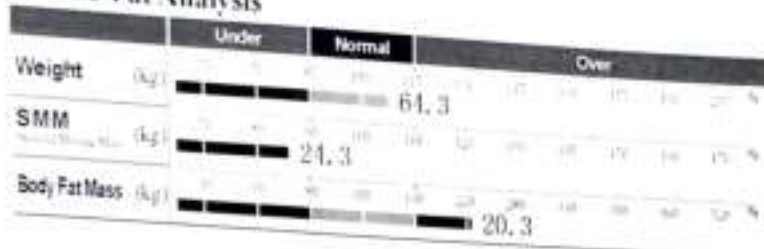

## Obesity Analysis



## Segmental Lean Analysis

2.31 kg	2.43 kg
79.5%	83.5%
Under	Under
20.8 kg	20.8 kg
89.6%	89.6%
Under	Under
6.70 kg	6.73 kg
82.9%	83.3%
Under	Under

## Segmental Fat Analysis

1.4 kg	1.3 kg
254.0%	243.7%
Over	Over
10.8 kg	10.8 kg
283.9%	283.9%
Over	Over
2.8 kg	2.8 kg
184.3%	184.2%
Over	Over

\* Segmental fat is estimated

## Body Composition History

<b>Weight</b> (kg)	64.3			
<b>SMM</b> (kg)	24.3			
<b>PBF</b> (%)	31.5			
✓ Recent □ Total	18.11.23	18.11.23		

## InBody Score

62 (100/100)

\* Total score that reflects the evaluation of body composition. A normal percentage score is 100 points.

## Weight Control

Target Weight	59.9 kg
Weight Control	-4.4 kg
Fat Control	-11.3 kg
Muscle Control	+6.9 kg

## Obesity Evaluation

BMI	✓ Normal	□ Slight Over	□ Slight Over	□ Over
PBF	□ Normal	□ Slight Over	✓ Over	

## Waist-Hip Ratio

0.96

## Visceral Fat Level

Level 9

## Research Parameters

Fat Free Mass	44.0 kg
Basal Metabolic Rate	1321 kcal (1112 ~ 1569)
Obesity Degree	107% (100 ~ 110)
SMM	6.7 kg/m
Recommended intake	1895 kcal

## Calorie Expenditure of Exercise

Golf	113	Golf	113
Walking	124	Yoga	124
Badminton	115	Table Tennis	115
Tennis	193	Bicycling	193
Boxing	193	Basketball	193
Mountain Climbing	210	Jumping Rope	210
Aerobics	225	Jogging	225
Soccer	225	Swimming	225
Japanese Fencing	322	Racketball	322
Squash	322	Table Tennis	322

\* Based on your current weight  
\* Based on 30 minute duration

## Impedance

RA	1.5	TR	1.1
Z <sub>total</sub> (Ω)	774.3	Z <sub>total</sub> (Ω)	774.3
100 (Ω)	120.7	100 (Ω)	120.7



**CLINICAL DIAGNOSTIC LABORATORY**  
**DEPARTMENT OF PATHOLOGY**

<b>Patient Name</b> : Mr. RAJESHWAR RAO LONKAR	<b>Age / Gender</b> : 41 Y(s)/Male
<b>Bill No/ UMR No</b> : BIL2324085916/UMR2324040965	<b>Referred By</b> : Dr. Vimmi Goel MBBS,MD
<b>Received Dt</b> : 18-Mar-24 08:13 am	<b>Report Date</b> : 18-Mar-24 10:44 am

**HAEMOGRAM**

<u>Parameter</u>	<u>Specimen</u>	<u>Results</u>	<u>Biological Reference</u>	<u>Method</u>
Haemoglobin	Blood	15.5	13.0 - 17.0 gm%	Photometric
Haematocrit(PCV)		47.7	40.0 - 50.0 %	Calculated
RBC Count		<b>6.17</b>	4.5 - 5.5 Millions/cumm	Photometric
Mean Cell Volume (MCV)		<b>77</b>	83 - 101 fl	Calculated
Mean Cell Haemoglobin (MCH)		<b>25.1</b>	27 - 32 pg	Calculated
Mean Cell Haemoglobin Concentration (MCHC)		32.4	31.5 - 35.0 g/l	Calculated
RDW		<b>15.9</b>	11.5 - 14.0 %	Calculated
Platelet count		252	150 - 450 $10^3$ /cumm	Impedance
WBC Count		4500	4000 - 11000 cells/cumm	Impedance

**DIFFERENTIAL COUNT**

Neutrophils	52.2	50 - 70 %	Flow Cytometry/Light microscopy
Lymphocytes	34.1	20 - 40 %	Flow Cytometry/Light microscopy
Eosinophils	<b>7.1</b>	1 - 6 %	Flow Cytometry/Light microscopy
Monocytes	6.6	2 - 10 %	Flow Cytometry/Light microscopy
Basophils	0.0	0 - 1 %	Flow Cytometry/Light microscopy
Absolute Neutrophil Count	2349	2000 - 7000 /cumm	Calculated



**CLINICAL DIAGNOSTIC LABORATORY**  
**DEPARTMENT OF PATHOLOGY**

<b>Patient Name</b> : Mr. RAJESHWAR RAO LONKAR	<b>Age / Gender</b> : 41 Y(s)/Male
<b>Bill No/ UMR No</b> : BIL2324085916/UMR2324040965	<b>Referred By</b> : Dr. Vimmi Goel MBBS,MD
<b>Received Dt</b> : 18-Mar-24 08:13 am	<b>Report Date</b> : 18-Mar-24 10:44 am

<u>Parameter</u>	<u>Specimen</u>	<u>Results</u>	<u>Biological Reference</u>	<u>Method</u>
Absolute Lymphocyte Count		1534.5	1000 - 4800 /cumm	Calculated
Absolute Eosinophil Count		319.5	20 - 500 /cumm	Calculated
Absolute Monocyte Count		297	200 - 1000 /cumm	Calculated
Absolute Basophil Count		0	0 - 100 /cumm	Calculated
<b>PERIPHERAL SMEAR</b>				
Microcytosis		Microcytosis +(Few)		
Hypochromasia		Hypochromia +(Few)		
WBC		As Above		
Platelets		Adequate		
<b>ESR</b>		02	0 - 15 mm/hr	Automated Westergren's Method

\*\*\* End Of Report \*\*\*

Suggested Clinical Correlation \* If necessary, Please discuss

Verified By : : 11100245

Test results related only to the item tested.

No part of the report can be reproduced without written permission of the laboratory.

Page 2 of 2

**Dr. GAURI HARDAS, MBBS,MD**  
**CONSULTANT PATHOLOGIST**



**CLINICAL DIAGNOSTIC LABORATORY**  
**DEPARTMENT OF BIOCHEMISTRY**

<b>Patient Name</b> : Mr. RAJESHWAR RAO LONKAR	<b>Age /Gender</b> : 41 Y(s)/Male
<b>Bill No/ UMR No</b> : BIL2324085916/UMR2324040965	<b>Referred By</b> : Dr. Vimmi Goel MBBS,MD
<b>Received Dt</b> : 18-Mar-24 08:12 am	<b>Report Date</b> : 18-Mar-24 11:44 am

<u>Parameter</u>	<u>Specimen</u>	<u>Results</u>	<u>Biological Reference</u>	<u>Method</u>
Fasting Plasma Glucose	Plasma	97	< 100 mg/dl	GOD/POD,Colorimetric
Post Prandial Plasma Glucose		105	< 140 mg/dl	GOD/POD, Colorimetric
<b>GLYCOSYLATED HAEMOGLOBIN (HBA1C)</b>				
<b>HbA1c</b>		5.0	Non-Diabetic : <= 5.6 % Pre-Diabetic : 5.7 - 6.4 % Diabetic : >= 6.5 %	HPLC

\*\*\* End Of Report \*\*\*

Suggested Clinical Correlation \* If necessary, Please discuss

Verified By : : 11100245

Test results related only to the item tested.

No part of the report can be reproduced without written permission of the laboratory.

**Dr. GAURI HARDAS, MBBS,MD**

**CONSULTANT PATHOLOGIST**

SPANV Medisearch Lifesciences Private Limited

44, Parvati Bhawan, Kingsway, Nagpur - 440 001, Maharashtra, India.

Phone: +91 0712 6789100

CIN: U74999MH2018PTC303510

**CLINICAL DIAGNOSTIC LABORATORY  
DEPARTMENT OF BIOCHEMISTRY**

<b>Patient Name</b> : Mr. RAJESHWAR RAO LONKAR	<b>Age / Gender</b> : 41 Y(s)/Male
<b>Bill No/ UMR No</b> : BIL2324085916/UMR2324040965	<b>Referred By</b> : Dr. Vimmi Goel MBBS,MD
<b>Received Dt</b> : 18-Mar-24 08:13 am	<b>Report Date</b> : 18-Mar-24 12:27 pm

**LIPID PROFILE**

Parameter	Specimen	Results	Method
Total Cholesterol	Serum	182	Enzymatic(CHE/CHO/POD)
		< 200 mg/dl	
Triglycerides		128	Enzymatic (Lipase/GK/GPO/POD)
		< 150 mg/dl	
HDL Cholesterol Direct		33	Phosphotungstic acid/mgd-Enzymatic (microslide)
		> 40 mg/dl	
LDL Cholesterol Direct		118.31	Enzymatic
		< 100 mg/dl	
VLDL Cholesterol		26	Calculated
		< 30 mg/dl	
Tot Chol/HDL Ratio		5.51	Calculation
		3 - 5	

Initiate therapeutic	Consider Drug therapy	IDC-C
CHD OR CHD risk equivalent	>100	>130, optional at 100-129
Multiple major risk factors conferring 10 yrs CHD risk >20%		<100
Two or more additional major risk factors, 10 yrs CHD risk <20%	>130	10 yrs risk 10-20 % >130
No additional major risk or one additional major risk factor	>160	10 yrs risk <10% >160
		>190, optional at 160-189
		<130
		<160

\*\*\* End Of Report \*\*\*

Suggested Clinical Correlation \* If necessary, Please discuss

Verified By : 11100026

Test results related only to the item tested.

No part of the report can be reproduced without written permission of the laboratory.

**Dr. GAURI HARDAS, MBBS,MD**  
CONSULTANT PATHOLOGIST



**CLINICAL DIAGNOSTIC LABORATORY**

**DEPARTMENT OF BIOCHEMISTRY**

<b>Patient Name</b> : Mr. RAJESHWAR RAO LONKAR	<b>Age / Gender</b> : 41 Y(s)/Male
<b>Bill No/ UMR No</b> : BIL2324085916/UMR2324040965	<b>Referred By</b> : Dr. Vimmi Goel MBBS,MD
<b>Received Dt</b> : 18-Mar-24 08:13 am	<b>Report Date</b> : 18-Mar-24 12:27 pm

<u>Parameter</u>	<u>Specimen</u>	<u>Results</u>	<u>Biological Reference</u>	<u>Method</u>
<b>THYROID PROFILE</b>				
<b>T3</b>	Serum	1.32	0.55 - 1.70 ng/ml	Enhanced chemiluminescence
<b>Free T4</b>		0.91	0.80 - 1.70 ng/dl	Enhanced Chemiluminescence
<b>TSH</b>		1.21	0.50 - 4.80 uIU/ml	Enhanced chemiluminescence
<b>PSA (Total)</b>		0.200	< 4 ng/ml	Enhanced chemiluminescence

\*\*\* End Of Report \*\*\*

Suggested Clinical Correlation \* If necessary, Please discuss

Verified By : : 11100026

Test results related only to the item tested.

No part of the report can be reproduced without written permission of the laboratory.

**Dr. GAURI HARDAS, MBBS,MD**

**CONSULTANT PATHOLOGIST**

SPANV Medisearch Lifesciences Private Limited

44, Ranurea Bhaswan, Kingsway Nagar - 440 001, Maharashtra, India.

Phone: +91 0712 6789100

CIN: U74999MH2018PTC303510



**CLINICAL DIAGNOSTIC LABORATORY**  
**DEPARTMENT OF BIOCHEMISTRY**

<b>Patient Name</b> : Mr. RAJESHWAR RAO LONKAR	<b>Age / Gender</b> : 41 Y(s)/Male
<b>Bill No/ UMR No</b> : BIL2324085916/UMR2324040965	<b>Referred By</b> : Dr. Vimmi Goel MBBS,MD
<b>Received Dt</b> : 18-Mar-24 11:01 am	<b>Report Date</b> : 18-Mar-24 12:27 pm

**URINE SUGAR**

Parameter

Urine Glucose

**NOTE:**

Result Values

Negative

urine sugar post meal

\*\*\* End Of Report \*\*\*

Suggested Clinical Correlation \* If necessary, Please discuss

Verified By : : 11100908

Test results related only to the item tested.

No part of the report can be reproduced without written permission of the laboratory.

**Dr. GAURI HARDAS, MBBS,MD**  
**CONSULTANT PATHOLOGIST**





**CLINICAL DIAGNOSTIC LABORATORY**  
**DEPARTMENT OF BIOCHEMISTRY**

**Patient Name** : Mr. RAJESHWAR RAO LONKAR  
**Age / Gender** : 41 Y(s)/Male  
**Bill No/ UMR No** : BIL2324085916/UMR2324040965  
**Referred By** : Dr. Vimmi Goel MBBS,MD  
**Received Dt** : 18-Mar-24 08:13 am  
**Report Date** : 18-Mar-24 12:27 pm

**LIVER FUNCTION TEST(LFT)**

<u>Parameter</u>	<u>Specimen</u>	<u>Results</u>	<u>Biological Reference</u>	<u>Method</u>
Total Bilirubin	Serum	0.92	0.2 - 1.3 mg/dl	Azobilirubin/Dyphylline
Direct Bilirubin		0.30	0.1 - 0.3 mg/dl	Calculated
Indirect Bilirubin		0.62	0.1 - 1.1 mg/dl	
Alkaline Phosphatase		82	38 - 126 U/L	Dual wavelength spectrophotometric
SGPT/ALT		22	10 - 40 U/L	pNPP/AMP buffer
SGOT/AST		27	15 - 40 U/L	Kinetic with pyridoxal 5 phosphate
Serum Total Protein		7.51	6.3 - 8.2 gm/dl	Kinetic with pyridoxal 5 phosphate
Albumin Serum		4.26	3.5 - 5.0 gm/dl	Biuret (Alkaline cupric sulphate)
Globulin		3.25	2.0 - 4.0 gm/dl	Bromocresol green Dye Binding
A/G Ratio		1.30		Calculated

\*\*\* End Of Report \*\*\*

Suggested Clinical Correlation \* If necessary, Please discuss

Verified By : : 11100026

Test results related only to the item tested.

No part of the report can be reproduced without written permission of the laboratory.

**Dr. GAURI HARDAS, MBBS,MD**  
**CONSULTANT PATHOLOGIST**



**CLINICAL DIAGNOSTIC LABORATORY**  
**DEPARTMENT OF BIOCHEMISTRY**

<b>Patient Name</b> : Mr. RAJESHWAR RAO LONKAR	<b>Age / Gender</b> : 41 Y(s)/Male
<b>Bill No/ UMR No</b> : BIL2324085916/UMR2324040965	<b>Referred By</b> : Dr. Vimmi Goel MBBS,MD
<b>Received Dt</b> : 18-Mar-24 08:13 am	<b>Report Date</b> : 18-Mar-24 12:27 pm

**RFT**

<u>Parameter</u>	<u>Specimen</u>	<u>Result Values</u>	<u>Biological Reference</u>	<u>Method</u>
Blood Urea	Serum	12	19.0 - 43.0 mg/dl	Urease with indicator dye
Creatinine		0.7	0.66 - 1.25 mg/dl	Enzymatic ( creatinine amidohydrolase)
GFR		118.7	>90 mL/min/1.73m square.	Calculation by CKD-EPI 2021
Sodium		145	136 - 145 mmol/L	Direct ion selective electrode
Potassium		3.83	3.5 - 5.1 mmol/L	Direct ion selective electrode

\*\*\* End Of Report \*\*\*

Suggested Clinical Correlation \* If necessary, Please discuss

Verified By : : 11100026

Test results related only to the item tested.

No part of the report can be reproduced without written permission of the laboratory.

**Dr. GAURI HARDAS, MBBS,MD**  
**CONSULTANT PATHOLOGIST**



**CLINICAL DIAGNOSTIC LABORATORY**  
**DEPARTMENT OF PATHOLOGY**

<b>Patient Name</b> : Mr. RAJESHWAR RAO LONKAR	<b>Age / Gender</b> : 41 Y(s)/Male
<b>Bill No/ UMR No</b> : BIL2324085916/UMR2324040965	<b>Referred By</b> : Dr. Vimmi Goel MBBS,MD
<b>Received Dt</b> : 18-Mar-24 10:50 am	<b>Report Date</b> : 18-Mar-24 12:27 pm

**URINE MICROSCOPY**

<u>Parameter</u>	<u>Specimen</u>	<u>Results</u>	<u>Method</u>
<b><u>PHYSICAL EXAMINATION</u></b>			
Volume	Urine	30 ml	
Colour.		Pale yellow	
Appearance		Clear	Clear
<b><u>CHEMICAL EXAMINATION</u></b>			
Reaction (pH)		7	4.6 - 8.0 Indicators
Specific gravity		1.010	1.005 - 1.025 ion concentration
Urine Protein		Negative	Negative protein error of pH indicator
Sugar		Negative	Negative GOD/POD
Bilirubin		Negative	Negative Diazonium
Ketone Bodies		Negative	Negative Legal's est Principle
Nitrate		Negative	Negative
Urobilinogen		Normal	Normal Ehrlich's Reaction
<b><u>MICROSCOPIC EXAMINATION</u></b>			
Epithelial Cells		0-1	0 - 4 /hpf Manual
R.B.C.		Absent	0 - 4 /hpf
Pus Cells		0-1	0 - 4 /hpf
Casts		Absent	Absent Manual



**CLINICAL DIAGNOSTIC LABORATORY**  
**DEPARTMENT OF PATHOLOGY**

<b>Patient Name</b> : Mr. RAJESHWAR RAO LONKAR	<b>Age /Gender</b> : 41 Y(s)/Male
<b>Bill No/ UMR No</b> : BIL2324085916/UMR2324040965	<b>Referred By</b> : Dr. Vimmi Goel MBBS,MD
<b>Received Dt</b> : 18-Mar-24 10:50 am	<b>Report Date</b> : 18-Mar-24 12:27 pm

<u>Parameter</u>	<u>Specimen</u>	<u>Results</u>	<u>Method</u>
Crystals		Absent	
*** End Of Report ***			

Suggested Clinical Correlation \* If necessary, Please discuss

Verified By : 11100908

Test results related only to the item tested.

No part of the report can be reproduced without written permission of the laboratory.

**Dr. GAURI HARDAS, MBBS,MD**  
**CONSULTANT PATHOLOGIST**



**CLINICAL DIAGNOSTIC LABORATORY**  
**DEPARTMENT OF IMMUNO HAEMATOLOGY**

<b>Patient Name</b> : Mr. RAJESHWAR RAO LONKAR	<b>Age / Gender</b> : 41 Y(s)/Male
<b>Bill No/ UMR No</b> : BIL2324085916/UMR2324040965	<b>Referred By</b> : Dr. Vimmi Goel MBBS,MD
<b>Received Dt</b> : 18-Mar-24 08:13 am	<b>Report Date</b> : 18-Mar-24 12:27 pm

**BLOOD GROUPING AND RH**

<u>Parameter</u>	<u>Specimen</u>	<u>Results</u>	
BLOOD GROUP.	EDTA Whole Blood & Plasma/ Serum	" A "	Gel Card Method
Rh (D) Typing.		" Positive "(+Ve)	
		*** End Of Report ***	

Suggested Clinical Correlation \* If necessary, Please discuss

Verified By : : 11100245

Test results related only to the item tested.

No part of the report can be reproduced without written permission of the laboratory.

**Dr. GAURI HARDAS, MBBS,MD**  
**CONSULTANT PATHOLOGIST**

**DEPARTMENT OF RADIOLOGY & IMAGING SCIENCE**

NAME	RAJESHWAR RAO LONKAR	STUDY DATE	18-03-2024 09:22:25
AGE/ SEX	41Y 1D / M	HOSPITAL NO.	UMR2324040965
ACCESSION NO.	BH 2324085916-17	MODALITY	DX
REPORTED ON	18-03-2024 09-58	REFERRED BY	Dr. Vinmi Goel

**X-RAY CHEST PA VIEW**

Both the lung fields are clear.

Heart and Aorta are normal.

Both hilar shadows appear normal.

Diaphragm domes and CP angles are clear.

Bony cage is normal.

**IMPRESSION** -No pleuro-parenchymal abnormality seen.



**DR R.R KHANDELWAL**

**SENIOR CONSULTANT**

**MD, RADIODIAGNOSIS [MMC-55870]**

PATIENT NAME:	MR. RAJESHWAR RAO LONKAR	AGE /SEX:	41Y/M
UMR NO:	2324040965	BILL NO:	2324085916
REF BY	DR. VIMMI GOEL	DATE:	18/03/2024

USG WHOLE ABDOMEN

LIVER is mildly enlarged in size.

A hyperechoic patchy area noted in right lobe of liver, measure 4.0 x 4.1 cm - Possibility of ? hemangioma ?? granuloma.

Intrahepatic biliary radicals are not dilated.

PORTAL VEIN and CBD are normal in course and caliber.

GALL BLADDER is physiologically distended. No sludge or calculus seen. Wall thickness is within normal limits.

PANCREAS is normal in shape, size and echotexture.

SPLEEN is normal in shape, size and echotexture. No focal lesion seen.

Both KIDNEYS are normal in shape, size and echotexture.

No evidence of calculus or hydronephrosis seen.

URETERS are not dilated.

BLADDER is partially distended. No calculus or mass lesion seen.

Prevoid - 321 cc

Post void - 19 cc

Prostate shows homogeneous echotexture, approximate volume

There is no free fluid seen.

**IMPRESSION:**

- Mild hepatomegaly.
- Possibility of ? hemangioma ?? granuloma in right lobe of liver.

Suggest clinical correlation / further evaluation.



**DR. R.R. KHANDELWAL**  
SENIOR CONSULTANT  
MD RADIO DIAGNOSIS [MMC-55870]

**Dr. Akshay Mehta**  
Resident Doctor

SPANV Medisearch Lifesciences Private Limited  
44, Parwana Bhawan, Kingsway, Nagpur - 440 001, Maharashtra, India.  
Phone: +91 0712 6789100  
CIN: U74999MH2018PTC303510

Report prepared by Farzana (MT)

Kingsway Hospitals  
44 Kingsway, Mohan Nagar,  
Near Kasturchand Park, Nagpur

Station  
Telephone:

## EXERCISE STRESS TEST REPORT

Patient Name: Mr. Rajeshwar Rao, Lonkar  
Patient ID: 040965  
Height:  
Weight:  
Study Date: 18.03.2024  
Test Type: Treadmill Stress Test  
Protocol: BRUCE

DOB: 28.07.1982  
Age: 41yrs  
Gender: Male  
Race: Indian  
Referring Physician: Mediwheel HCU  
Attending Physician: Dr. Vimmi Goel  
Technician: --

### Medications:

Medical History:  
NIL

**Reason for Exercise Test:**  
Screening for CAD

### Exercise Test Summary:

Phase Name	Stage Name	Time in Stage	Speed (mph)	Grade (%)	HR (bpm)	BP (mmHg)	Comment
PRETEST	SUPINE	00:07	0.00	0.00	83	120/80	
	WARM-UP	00:08	1.00	0.00	95		
EXERCISE	STAGE 1	03:00	1.70	10.00	104	120/80	
	STAGE 2	03:00	2.50	12.00	126	140/80	
	STAGE 3	02:55	3.40	14.00	148	150/80	
RECOVERY		01:00	0.00	0.00	120	150/80	
		02:00	0.00	0.00	100	130/80	
		00:25	0.00	0.00			

The patient exercised according to the BRUCE for 8:55 min:s, achieving a work level of Max. METS: 10.10. The resting heart rate of 83 bpm rose to a maximal heart rate of 151 bpm. This value represents 84 % of the maximal, age-predicted heart rate. The resting blood pressure of 120/80 mmHg, rose to a maximum blood pressure of 150/80 mmHg. The exercise test was stopped due to Target heart rate achieved.

### Interpretation:

Summary: Resting ECG: normal.  
Functional Capacity: normal.  
HR Response to Exercise: appropriate.  
BP Response to Exercise: normal resting BP - appropriate response.  
Chest Pain: none.  
Arrhythmias: none.  
ST Changes: none.  
Overall impression: Normal stress test.

### Conclusions:

TMT is negative for inducible ischemia.

  
Dr. VIMMI GOEL

MBBS, MD

Sr. Consultant Non Invasive Cardiology

Reg No. 2016/01/0113



MR RAJESHWAR RAO LONKAR

18-Mar-24 8:28:10 AM

KIMS-KINGSWAY HOSPITALS

41 Years

Male

PBC DEPT.

Rate 68 Sinus rhythm.....normal P axis, V-rate 50-99

PR 167  
QRS 91  
QT 392  
QTc 417

--AXIS--  
P 66  
QRS 57  
T 51

- NORMAL ECG -

12 Lead: Standard Placement

Unconfirmed Diagnosis

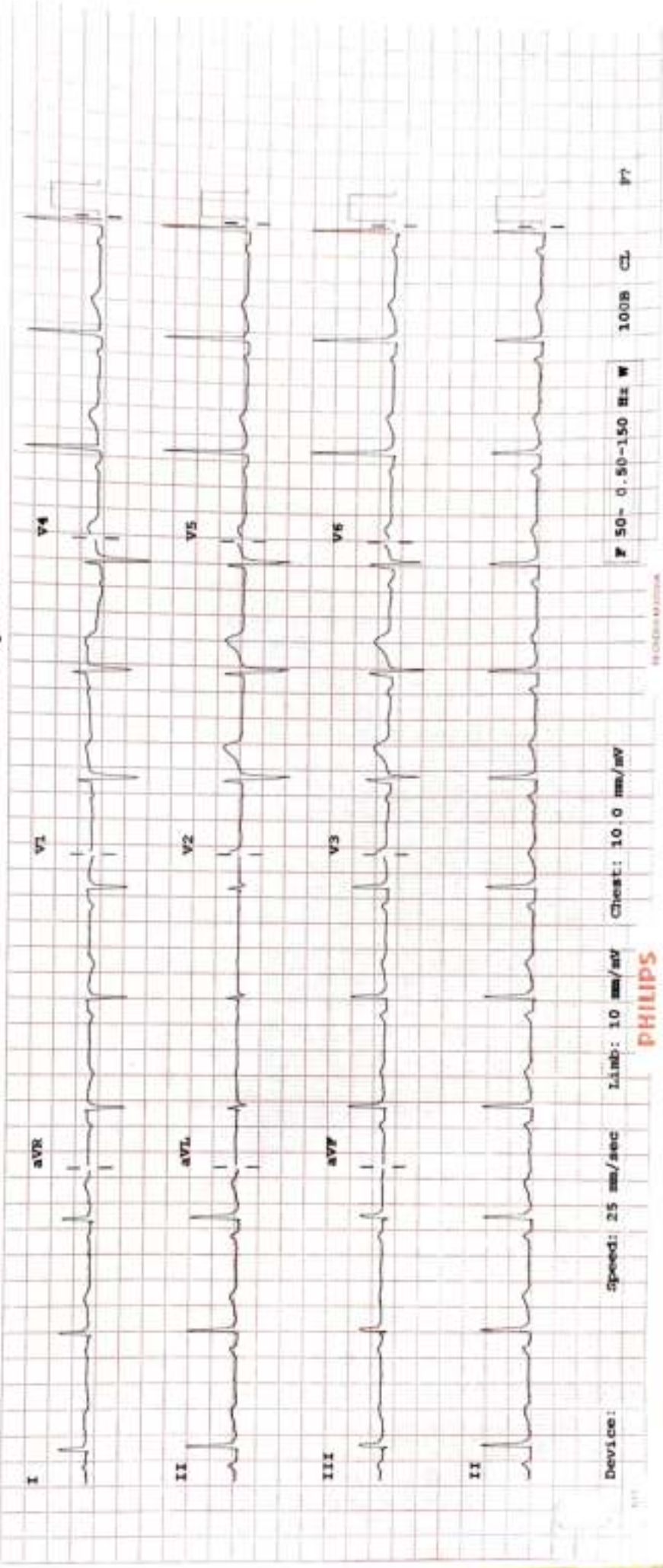

PHILIPS