

MER-MEDICAL EXAMINATION REPORT

DATE OF EXAMINATION	23/12/23
NAME	POOJA KANWAR
AGE	28Y/M
HEIGHT	5.4FT
WEIGHT	77KG
BP	124/76
ECG	NORMAL
X-RAY	NORMAL
PRESENT AILMENTS	NO
DETAILS OF PAST AILMENTS (IF ANY)	NO
COMMENTS/ADVICE :SHE/HE IS PHYSICALLY FIT	YES



Signature With Stamp Of Medical Examiner



Name	: Pooja kumari	Age	: 28yrs. / M
Thanks To	: Mediwheel	Date	: 23/12/2023

X-RAY CHEST (PA VIEW)

Both lung fields appear normal.
No e/o Koch's lesion or consolidation seen.
Both CP angles appear clear.
Both domes of diaphragm appear normal.
Heart size and aorta are within normal limits.
Bony thorax under vision appears normal.
Both hila appear normal.

Consultant Radiologist



(This report is not valid for any Medico-legal purpose)



भारतीय विशिष्ट पहचान प्राधिकरण
भारत सरकार
 Unique Identification Authority of India
 Government of India

नामांकन क्रम/ Enrolment No.: 1116/17020/00166

To
 पूजा कंवर
 Pooja Kanwar
 D/O Daulat Singh Nirwan
 D-46
 Dawarika Puri, R.P.A. Road
 Shastri Nagar
 Jaipur
 Shastri Nagar
 Jaipur Rajasthan - 302016
 9414877093

Download Date: 24/07/2018

Generation Date: 08/02/2011

Signature Not Verified

Download Date: 24/07/2018
 Generation Date: 08/02/2011

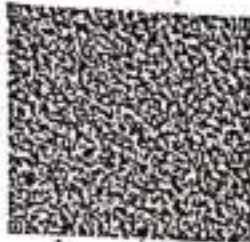

QR Code with Photograph

आपका आधार क्रमांक / Your Aadhaar No. :

9553 9789 4319

VID : 9163 8381 7630 6837

मेरा आधार, मेरी पहचान



भारत सरकार
 Government of India



पूजा कंवर
 Pooja Kanwar
 जन्म तिथि/DOB: 24/07/1993
 लिंग/ GENDER: FEMALE



9553 9789 4319

VID : 9163 8381 7630 6837

मेरा आधार, मेरी पहचान



Government of India



सूचना

- आधार पहचान का प्रमाण है, नागरिकता का नहीं।
- पहचान का प्रमाण ऑनलाइन ऑथेंटिकेशन द्वारा प्राप्त करें।
- यह एक इलेक्ट्रॉनिक प्रक्रिया द्वारा बना हुआ पत्र है।

INFORMATION

- Aadhaar is a proof of Identity, not of citizenship.
- To establish Identity, authenticate online.
- This is electronically generated letter.

- आधार देश भर में मान्य है।
- आधार भविष्य में सरकारी और गैर-सरकारी सेवाओं का लाभ उठाने में उपयोगी होगा।
- Aadhaar is valid throughout the country.
- Aadhaar will be helpful in availing Government and Non-Government services in future.



भारतीय विशिष्ट पहचान प्राधिकरण
 Unique Identification Authority of India

पता:
 D/O दौलत सिंह निरवान, डी-46, दारिका पुरी, आर.पी.ए.
 रोड, शास्त्री नगर, जयपुर, राजस्थान - 302016

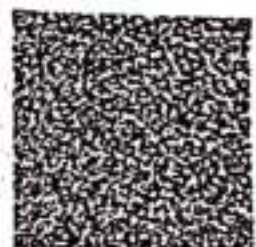

Address:
 D/O Daulat Singh Nirwan, D-46, Dawarika
 Puri, R.P.A. Road, Shastri Nagar, Jaipur,
 Rajasthan - 302016

9553 9789 4319

VID : 9163 8381 7630 6837

Pooja Kanwar

Ms. Pooja Kulkarni

28/F

23/12/23

c/o - for eye checkup

DVA 6/6
6/6

NVA 6/6
6/6

Colour vision - Normal

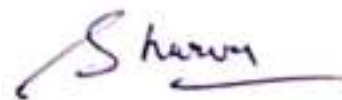

SHARVA PANDYA
MBBS, MS (OPHTH)
Reg. No: 021537 (MBBS) 007516 (MS)
JAI DRISHTI EYE HOSPITAL
UDAIPUR (RAJ.)

चित्रकूट नगर, उदयपुर में हमारी
नेत्र चिकित्सा सेवाएं शीघ्र उपलब्ध होंगी।

Jai Drishti Eye Hospital, 23A, Residency Road, Opp. Equitas Bank, Sardarpura, Udaipur
जय दृष्टि आई हॉस्पिटल, 23-ए, रेजिडेंसी रोड, एक्विटास बैंक के सामने, सरदारपुरा, उदयपुर

Cosmetology Partner :



Name	: Pooja kanwar	Age	: 28Yrs. / F
Thanks To	: Dr. Mediwheel	Date	: 23/12/2023

ULTRASOUND STUDY OF WHOLE ABDOMEN

LIVER:
Liver is normal in size, shape & echotexture. No focal mass lesion is seen. Intra hepatic biliary radicles are normal. Portal vein is normal in caliber.

GALL BLADDER :
Gall bladder is well distended. The wall thickness appears normal. No evidence of calculus or mass lesion is seen. C.B.D. appears normal.

PANCREAS :
Pancreas is normal in size, shape & echotexture. No focal mass lesion is seen.

SPLEEN :
Spleen is normal in size, shape & echotexture. No focal mass lesion is seen.

BOTH KIDNEYS :
Both kidneys are normal in size, shape & echotexture. Renal parenchyma appears normal. No evidence of hydronephrosis, calculus or cortical scarring is seen in either kidney. There is a calculus measuring 3mm seen in middle calyx of right kidney

Right kidney measures : 11.0x4.7cms.
Left kidney measures : 10.3 x 4.8 cms.

URINARY BLADDER :
Urinary bladder is well distended and appears normal in contour. The wall thickness appears normal.

UTERUS :
Uterus is AVAF, normal in size, shape and echotexture. It measures 6.6 x 4.7 x 4.1 cms. Endometrial appears normal and measures 7.3 mm. There is a fibroid measuring 17x12 mm seen in posterior wall of uterus.

BOTH OVARIES :
Both ovaries are normal in size, shape and echotexture.
Right ovary measures: 3.5 x 1.7 cms.
Left ovary measures: 3.7 x 2.1 cms.

No obvious abdominal lymphadenopathy is seen.
No free fluid is seen in peritoneal cavity.

OPINION:

- Right renal calculus.
- Uterine fibroid.

Beltj
Dr Bharat jain
MD (Radio-Diagnosis)
Consultant Radiologist

(This report is not valid for any Medico-legal purpose)
ENCL:- PCPNDT Registration Certificate is printed on the back side of this report.

2-B, Ground Floor, Court Choraha, Main Road Tehsil Ke Samne, Udaipur 313001 (Raj.)
Mob. : 7229961115, 7229970005, 7229901188
(24 x 7 Customer Service) Email : Kshipralabsudaipur@gmail.com

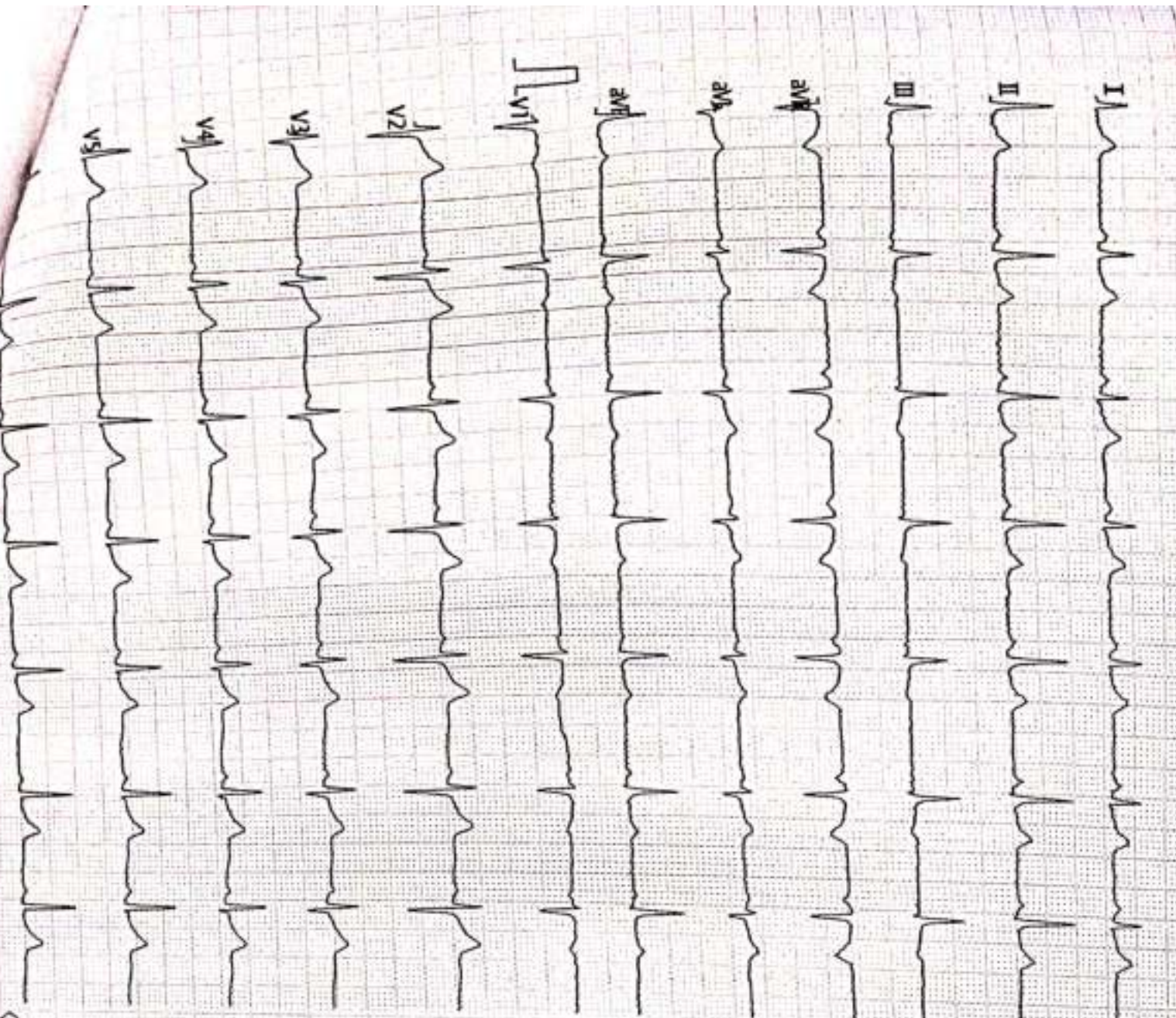

V2.33 Technician :
 V2.33 Technician :

QECG Analysis Results:
 800 Normal Sinus Rhythm
 *** Normal ECG ***
 Vent. Rate(BPM) : 67
 PR Int.(ms) : 125
 P/QRS/T Int.(ms) : 85 90 182
 QT/QTc Int.(ms) : 383 411
 P/QRS/T Axis(Deg.) : 25 69 23
 RV1/SV5 Amp.(mV) : 0.10 0.00
 RV5/SV1 Amp.(mV) : 0.84 0.58

Note : Unconfirmed Report need to Review

ST LEVEL (mV)

	I	II	III	aVR	aVL	aVF
	+0.00	+0.02	+0.02	-0.01	-0.00	+0.02
	V1	V2	V3	V4	V5	V6
	+0.02	+0.05	+0.05	+0.05	+0.04	+0.02





Summary

Ref. By : Protocol : BRUCE Objective : KSHIPRA SCANS & LABS
2B COURT CHOURAHA UDAIPUR
2303102277 / Pooja K. Umarey female 0 Kg/0 Cms
31/10/14 PM

Stage	StageTime (min:Sec)	PhaseTime (min:Sec)	Speed (mph)	Grade (%)	METS	H.R. (bpm)	B.P. (mmHg)	R.P.P. (mmHg)	PVC	Comments
Supine					1.0	103	130/80	133	-	
Standing					1.0	101	130/80	131	-	
ExStart					1.0	101	130/80	131	-	
Stage 1	3:00	3:01	1.7	10.0	4.7	123	140/84	172	-	
Stage 2	3:00	6:01	2.5	12.0	7.1	141	150/88	211	-	
Stage 3	3:00	9:01	3.4	14.0	10.2	152	160/92	243	-	
PeakEx	0:18	9:19	4.2	16.0	10.5	164	160/92	262	-	
Recovery	1:00		0.0	0.0	4.3	128	160/92	204	-	
Recovery	3:00		0.0	0.0	1.0	115	140/84	161	-	
Recovery	5:00		0.0	0.0	1.0	110	130/80	143	-	

Medication :

History :

Test End Reason : Test Complete, Heart Rate Achieved

Findings :

The patient exercised according to BRUCE for 9:19, achieving a work level of Max METS:10.5. Resting heart rate initially 103 bpm, rose to a max. heart rate of 164 bpm which represents 89% of maximum age predicted heart rate. Resting blood pressure 130/80 mmhg, rose to a maximum blood pressure of 160/92 mmhg. The exercise stress test was stopped due to Test Complete, Heart Rate Achieved

Parameters :

- Exercise Time : 09:19
- Max HR Attained : 164 bpm 89% of Max Predictable HR 185
- Max BP : 160/92(mmHg)
- Max Workload attained : 10.5(Good Effort Tolerance)

Negative



Advice/Comments:



12 Lead + Median

2303102227
Yrs/Fem
0 Kg/0 Cms

193 bpm
METs: 1.0
BP: 130/80

MPHR: 55% of 185
Speed: 1.1 mph
Grade: 0.0%

KSHIPRA SCANS & LABS
ZB COURT CHOURAHA UDAIPUR

Raw ECG
BRUCE
(1.0-100)Hz

Ex Time 00:36
RLC : On
Notch : On

Supine
10.0 mm/mV
25 mm/Sec.

4X 60 ms Post J

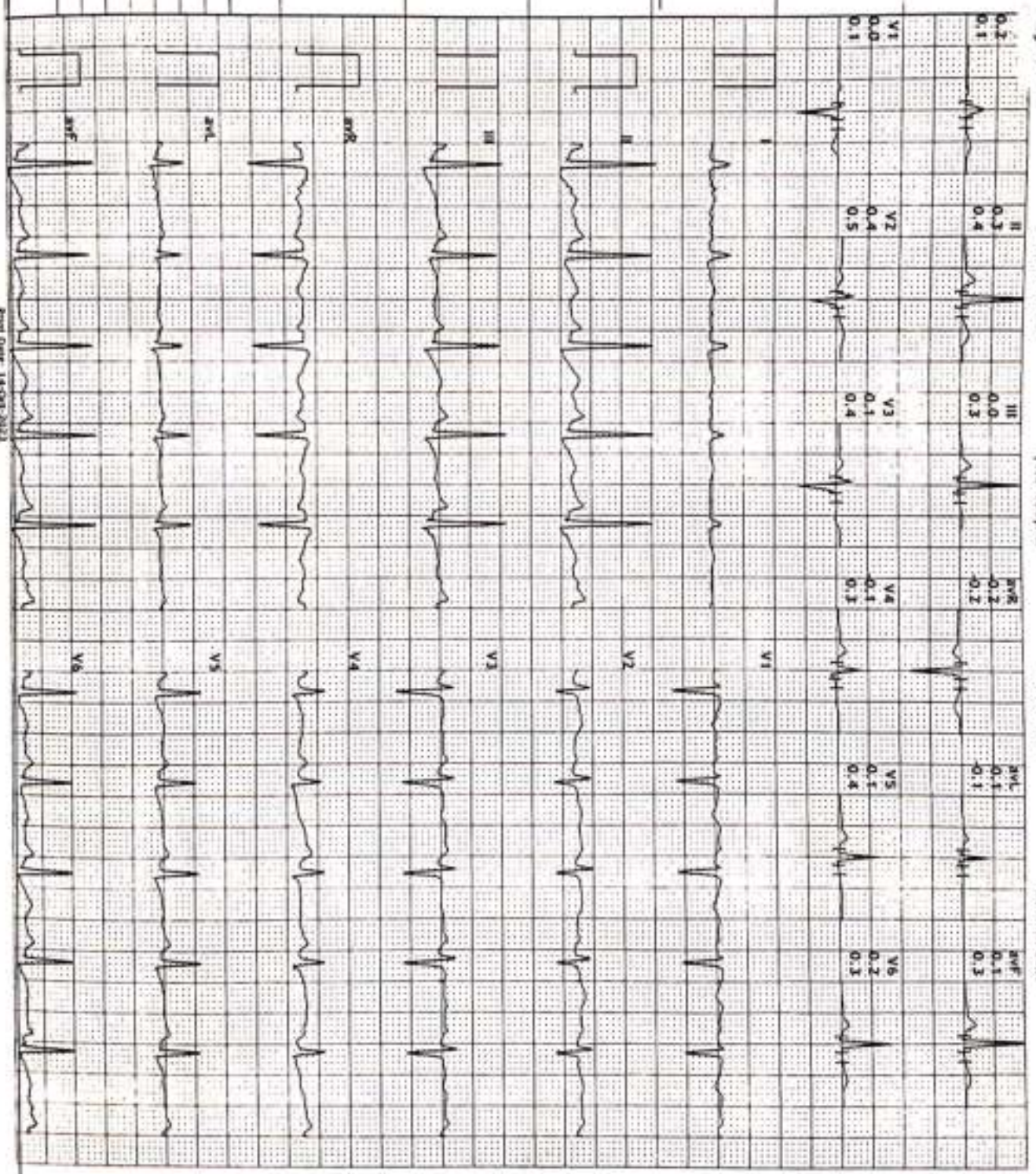
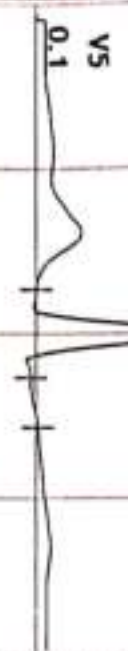



12 Lead + Median

23031L
Yrs/Female
C 48/0 Cms

Bar/01 bpm
METs: 1.0
BP: 130/80

MPHR: 54% of 185
Speed: 1.1 mph
Grade: 0.0%

KSHIPRA SCANS & LABS ZB COURT CHOURAHA UDAIPUR

Raw ECG
BRUCE
(1.0-100)Hz

Ex Time 00:39
BLC : On
Notch : On

Standing
10.0 mm/mV
25 mm/Sec.

4X 60 ms Post J

V5
0.2

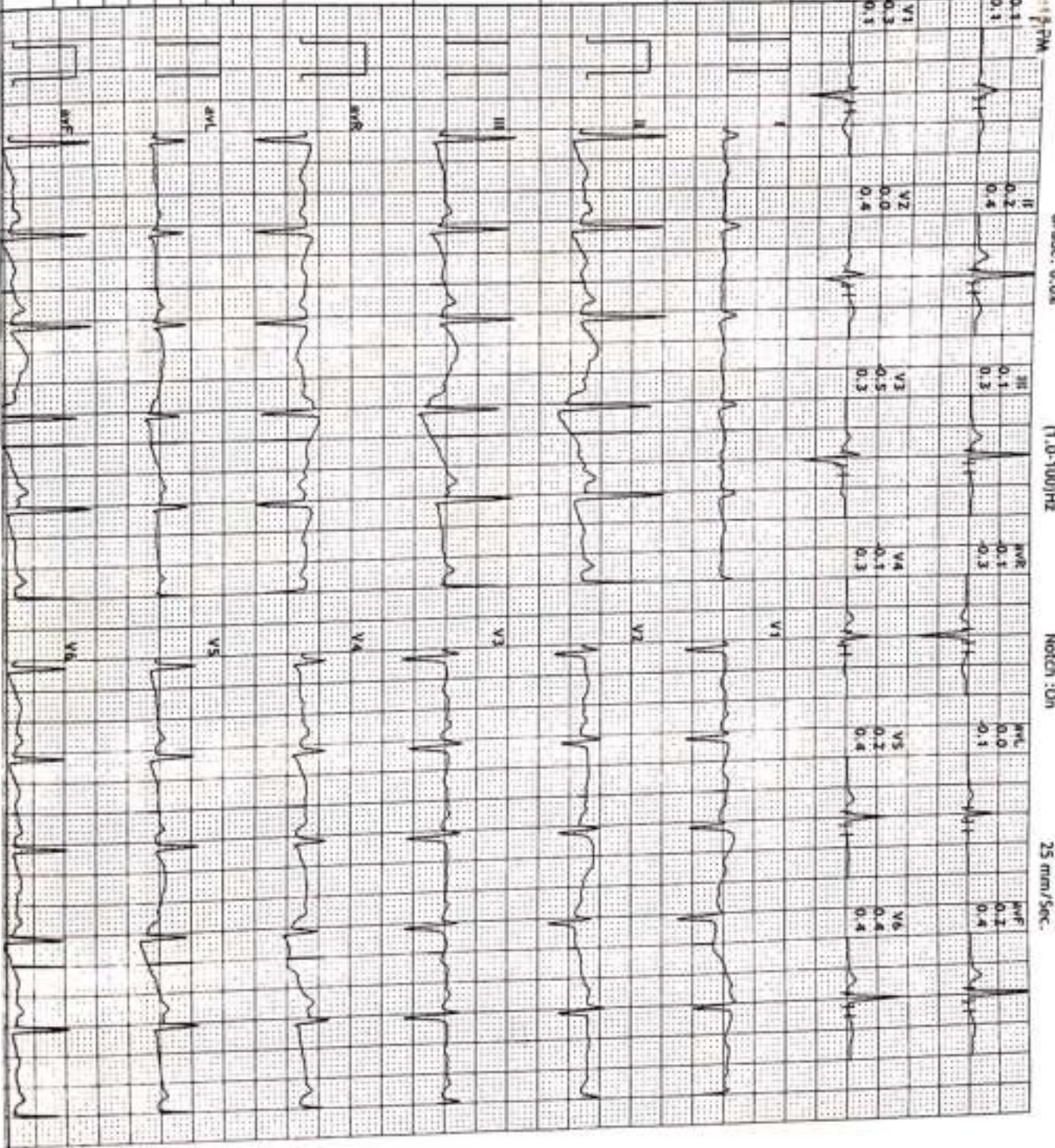
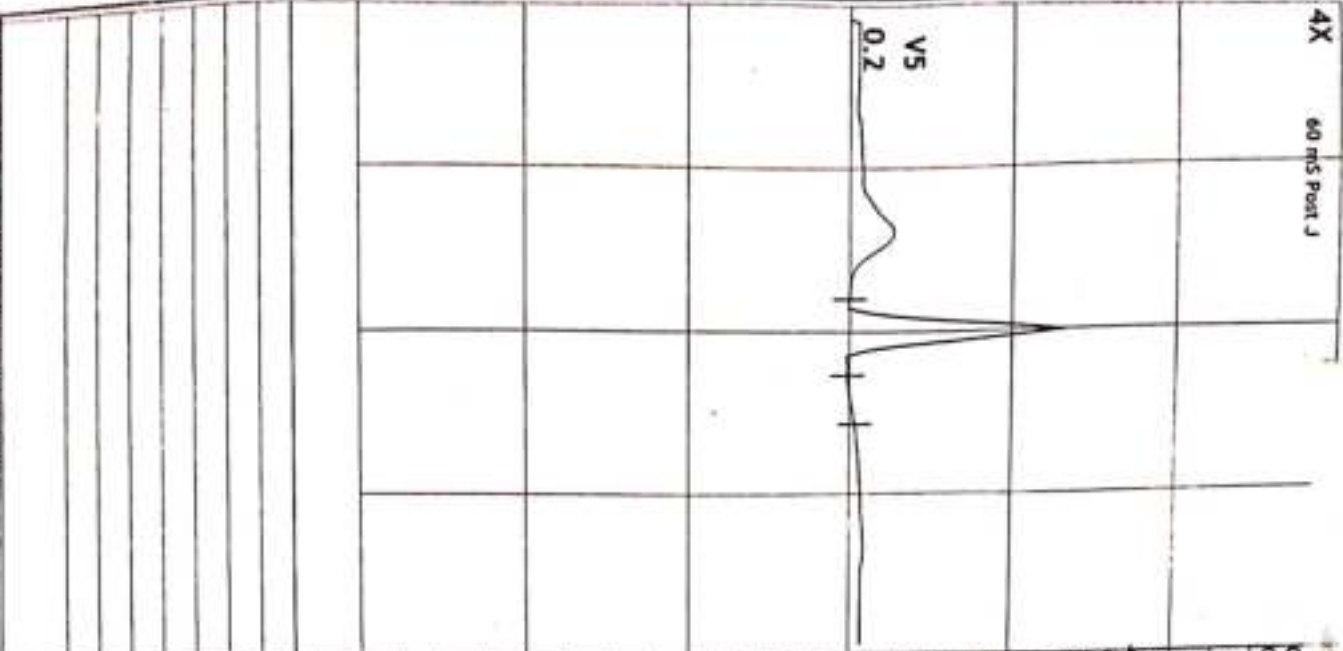



12 Lead + Median

2303102227/
Yrs/Female
0 Kg/0 Cms

HR: 123 bpm
METs: 4.7
BP: 140/84

MPHR: 66% of 185
Speed: 1.7 mph
Grade: 10.0%

Raw ECG
BRUCE
(1.0-100)Hz

Ex Time 03:00
BLC : On
Notch : On

BRUCE: Stage 1 (3:00)
10.0 mm/mV
25 mm/Sec.

4X 60 mS Post J

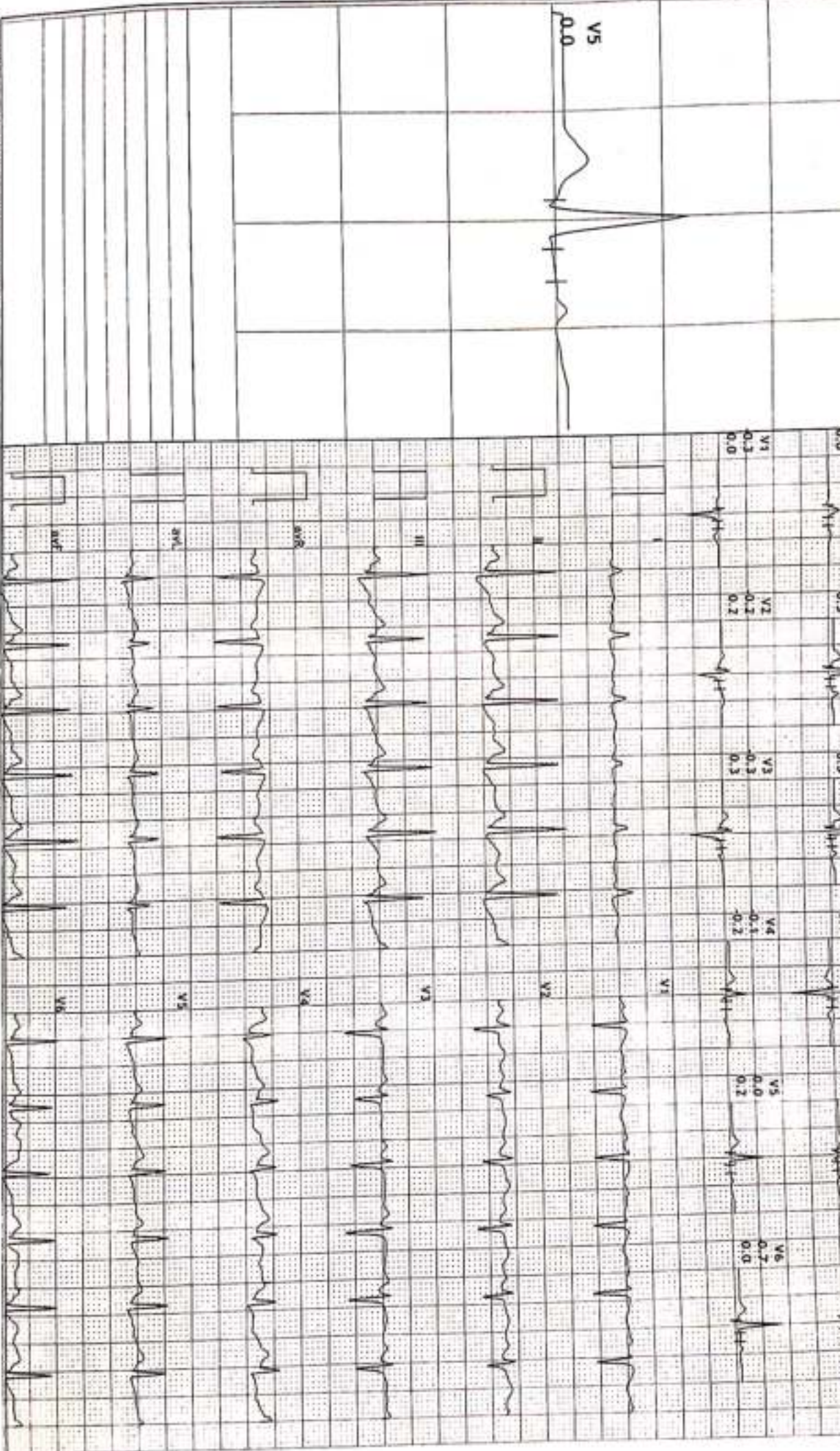
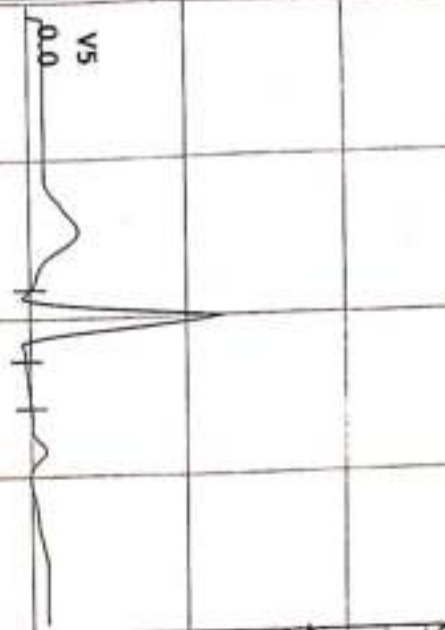



12 Lead + Median

23y Female
0 Kg/0 Cms

Bar: 41 bpm
METs: 7.1
BP: 150/88

MPHR: 76% of 185
Speed: 2.5 mph
Grade: 12.0%

KSHIPRA SCANS & LABS
2B COURT CHOURAHA UDAIPUR

Raw ECG
BRUCE
11.0-100/Hz

Ex Time 06:00
BLC : On
Notch : On

BRUCE: Stage 2(3:00)
10.0 mm/mV
25 mm/Sec.

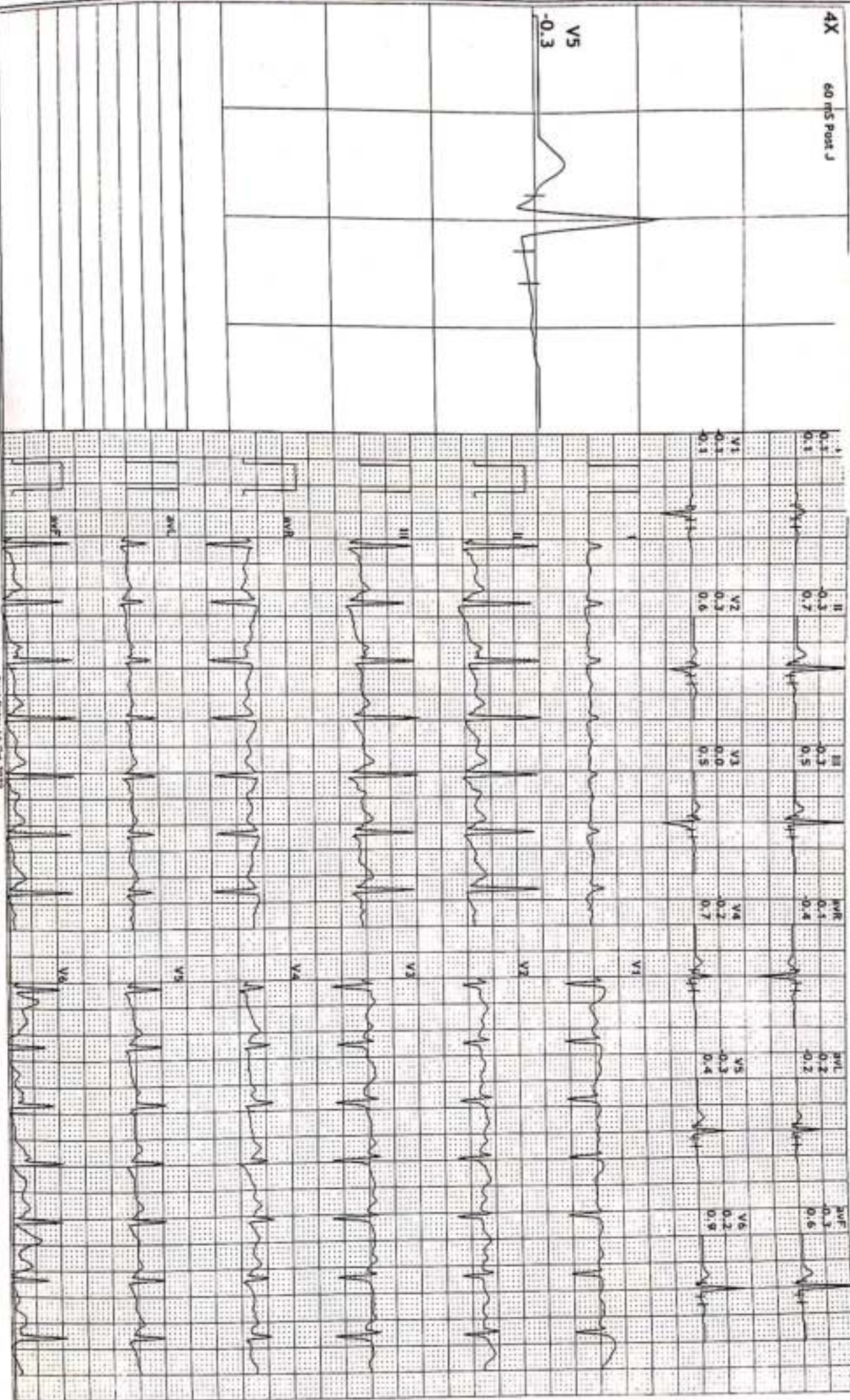



12 Lead + Median

2303102227
Female
0 Kg/0 Cms

HR: 52 bpm
METs: 10.2
BP: 160/92

MPHR: 82% of 185
Speed: 3.4 mph
Grade: 14.0%

Raw ECG
BRUCE
(1.0-100)Hz

Ex Time 09:00
BLC: On
Notch: On

BRUCE: Stage 3(3:00)
10.0 mm/mV
25 mm/Sec.

KSHIPRA SCANS & LABS 2B COURT CHOURAHA UDAIPUR

4X 60 ms Post J

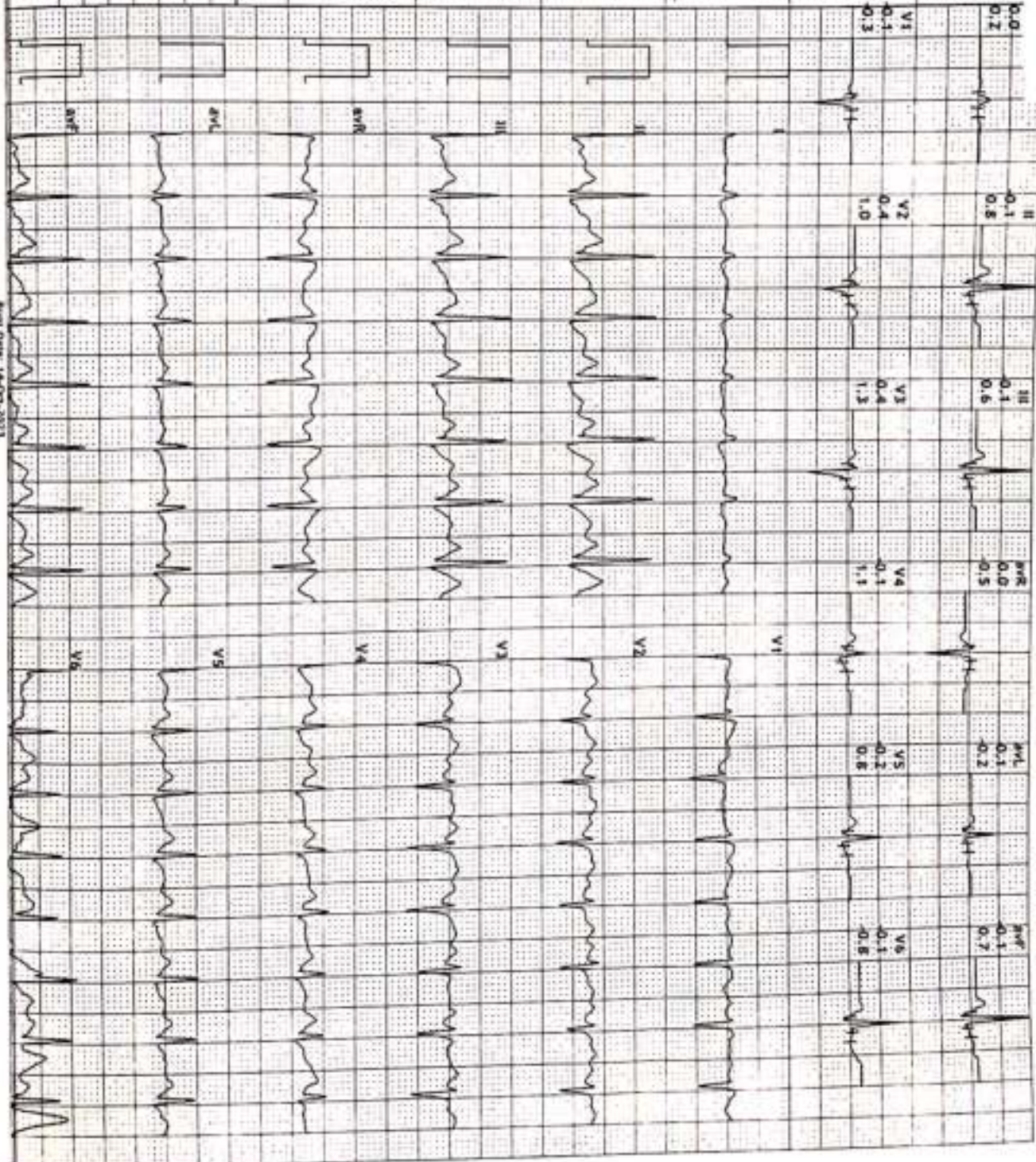



12 Lead + Median

2303
Female
0 Kg/0 Cms

164 bpm
METs: 10.5
BP: 160/92

MPHR: 88% of 185
Speed: 4.2 mph
Grade: 16.0%

Raw ECG
BRUCE
11.0-100/Hz

Ex Time 09:18
RLC: On
March :0n

BRUCE: PeakEx(0:18)
10.0 mm/mV
25 mm/Sec.

4X 60 ms Post J

V5
-0.3

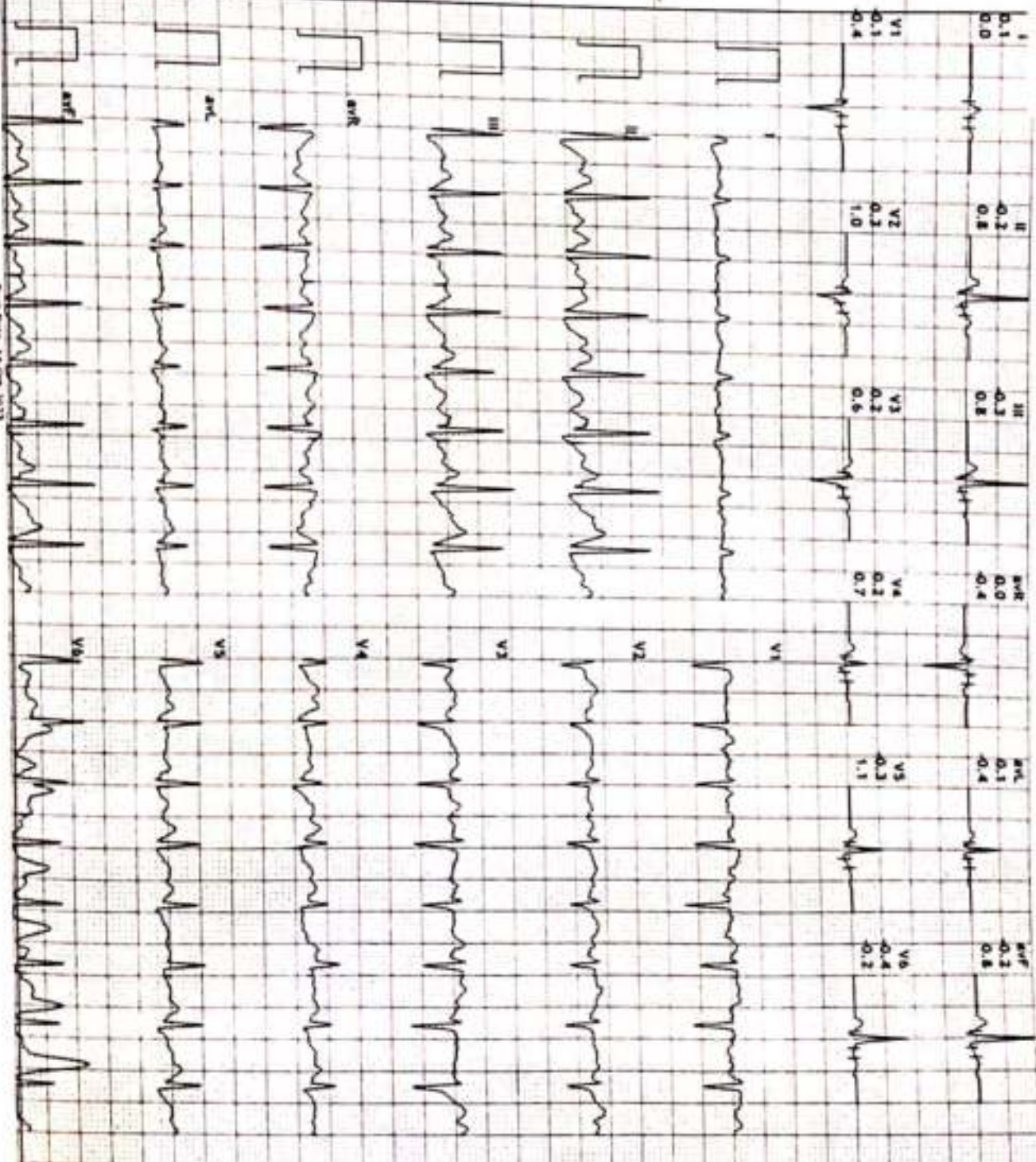



12 Lead + Median

2303102227/
Female
0 Kg/0 Cms

HR: 128 bpm
METs: 4.3
BP: 160/92

MPHR: 69% of 185
Speed: 0.0 mph
Grade: 0.0%

KSHIPRA SCANS & LABS
2B COURT CHOURAHA UDAIPUR

Raw ECG
BRUCE
(1.0-100)Hz
Ex Time 09:19
RLC :On
Notch :On

Recovery(1:00)
10.0 mm/mV
25 mm/Sec.

4X 60 mS Post J

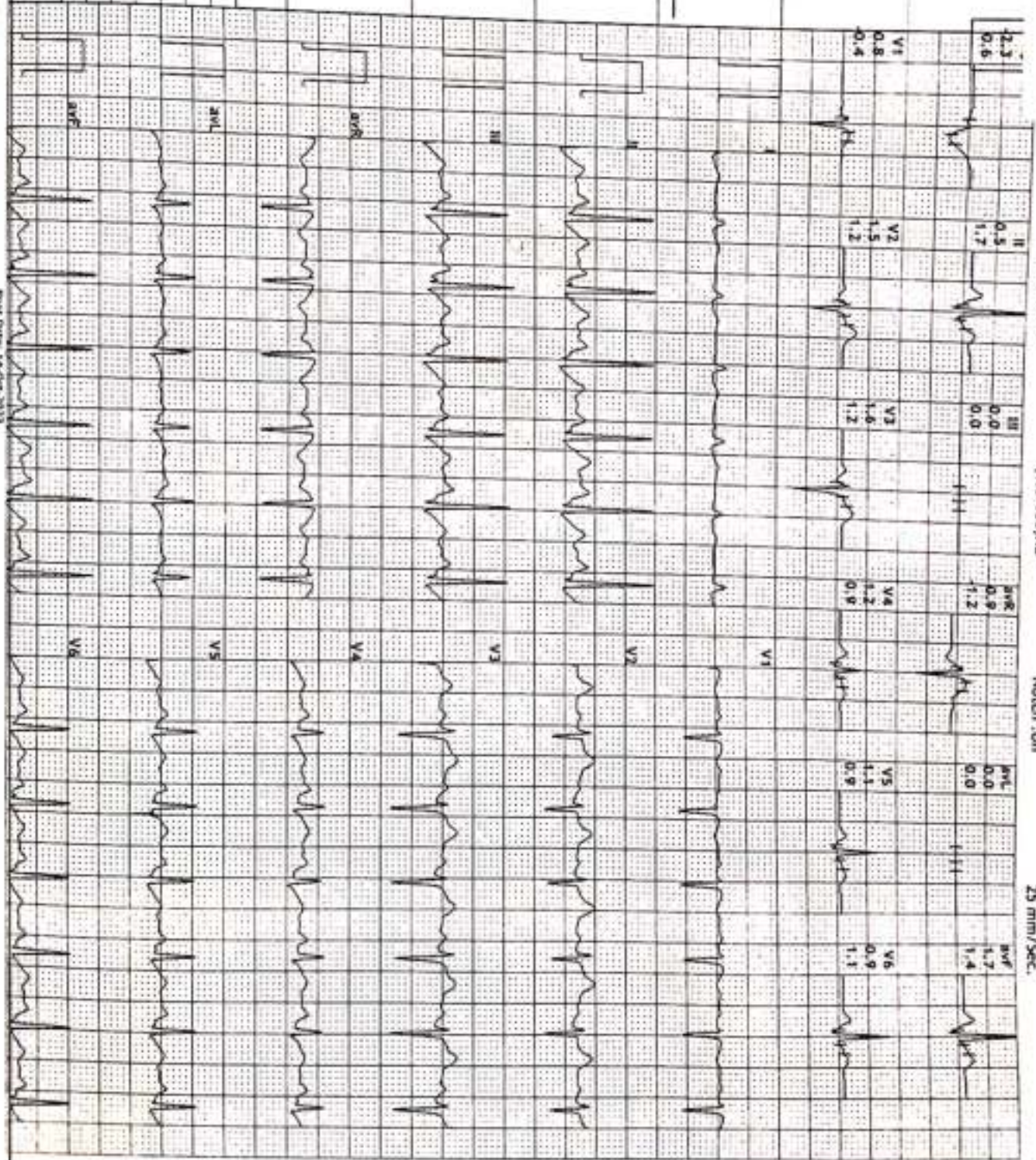
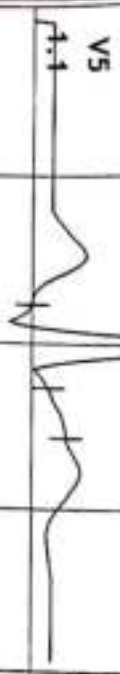



12 Lead + Median

2303102227

Female

T Kg/0 Cms

Date: 14-Oct-2

HR: 115 bpm
METs: 1.0
BP: 140/84

MHR: 62% of 185
Speed: 0.0 mph
Grade: 0.0%

KSHIPRA SCANS & LABS
2B COURT CHOURAHA UDAIPUR

Rev ECG
BRUCE
(1.0-100)Hz

Ex Time 09:19
BLC :On
Notch :On

Recovery(3:00)
10.0 mm/mV
25 mm/Sec.

4X 60 ms Post J

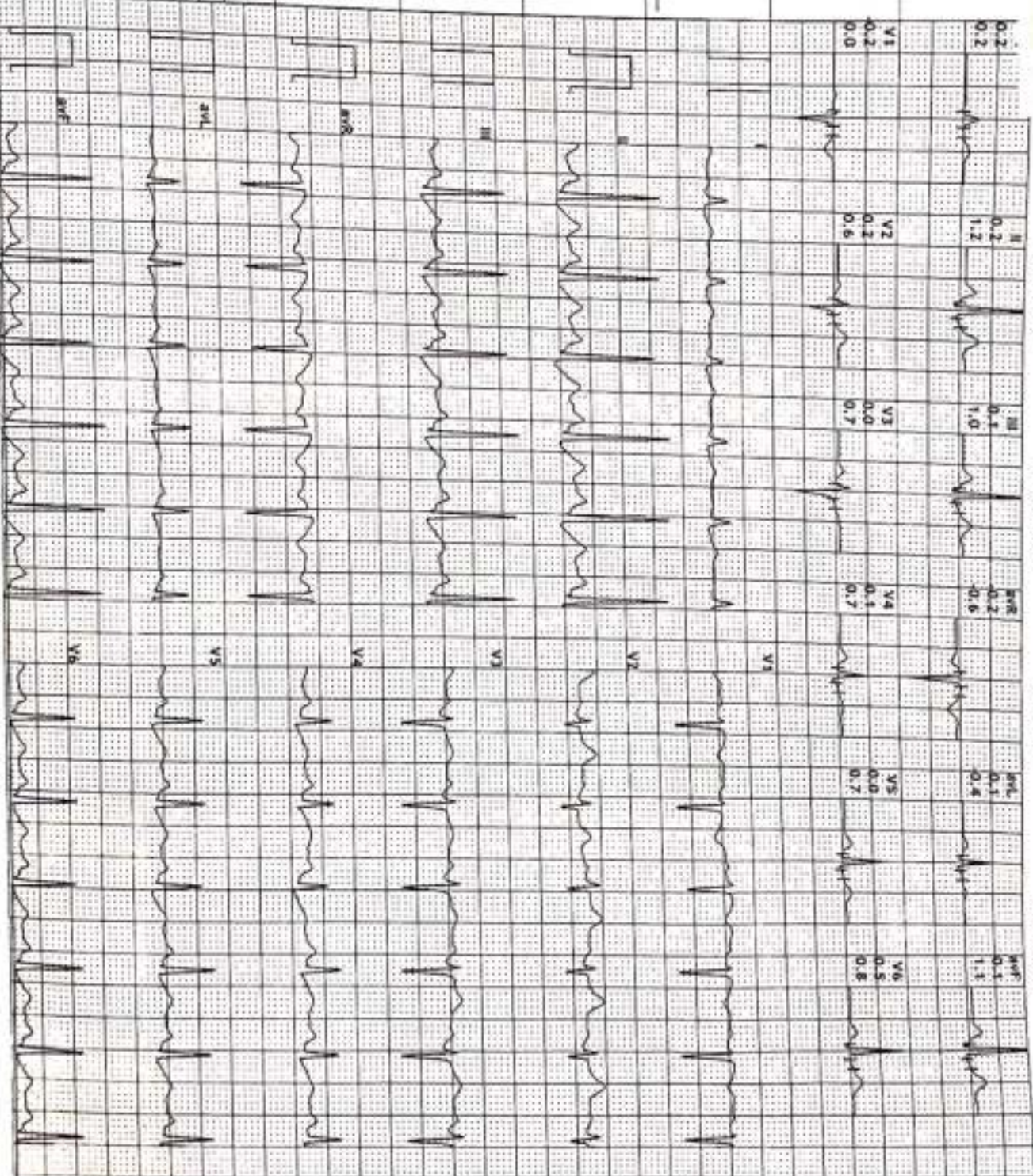
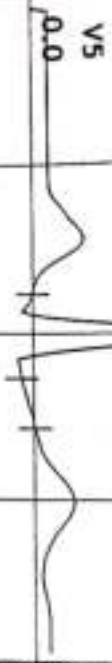

12 Lead + Median

KSHIPRA SCANS & LABS

2B COURT CHOURAHA UDAIPUR

2303102227
Female
0 Kg/0 Cms

HR 110 bpm
METs: 1.0
BP: 110/80

MPHR: 59% of 185
Speed: 0.0 mph
Grade: 0.0%

Raw ECG
BRUCE
(1.0-100)Hz

Ex Time 09:19
BLC :On
Notch :On

Recovery(5:00)
10.0 mm/mV
25 mm/Sec

4X 60 ms Post J

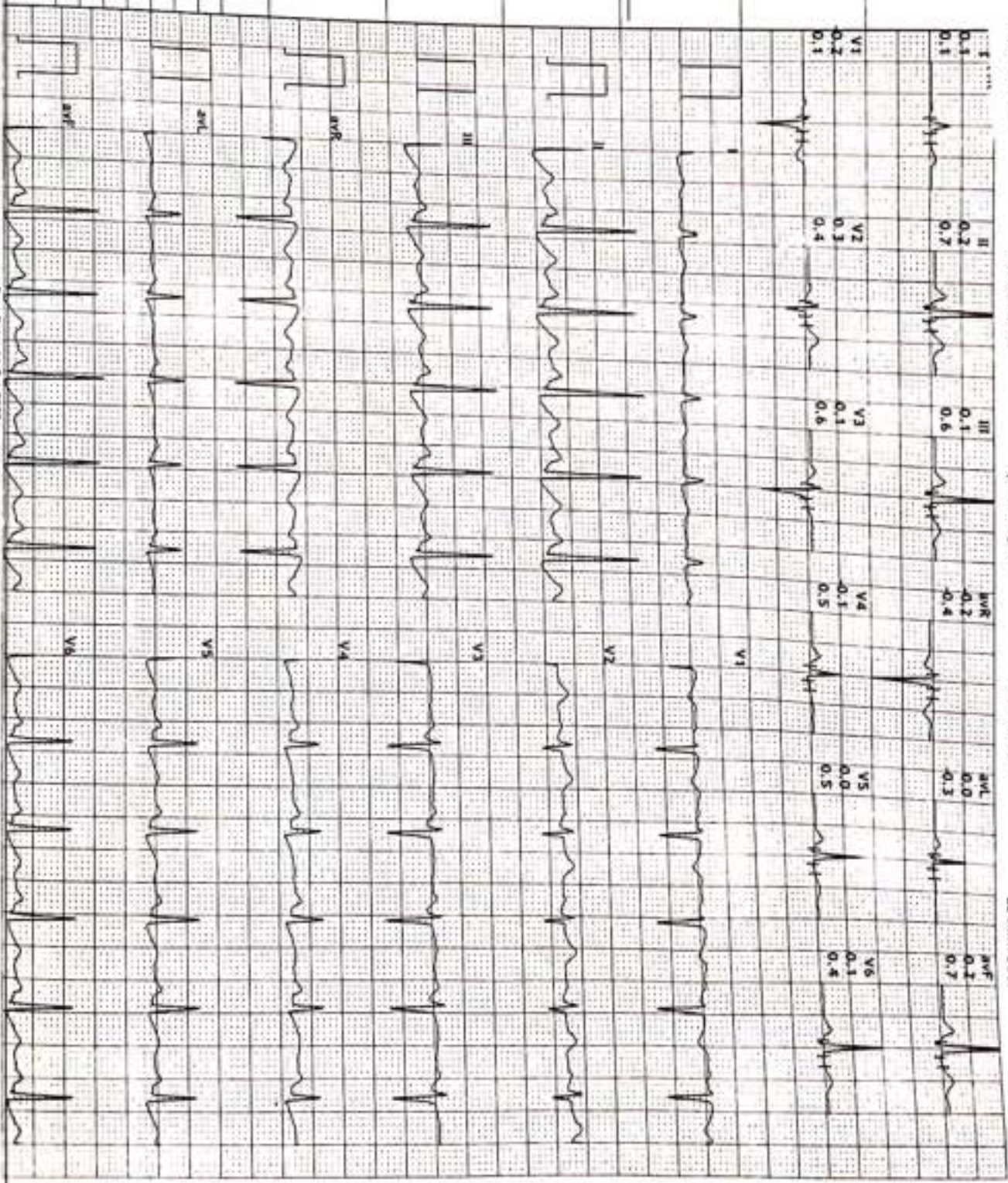
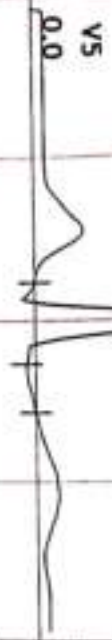



TEST REPORT

Reg. No : 2312100815
Name : POOJA KANWAR
Age/Sex : 28 Years / Female
Ref. By :
Client : MEDIWHEEL WELLNESS

Reg. Date : 23-Dec-2023
Collected On : 23-Dec-2023 10:33
Approved On : 23-Dec-2023 13:46
Printed On : 24-Dec-2023 14:16

<u>Parameter</u>	<u>Result</u>	<u>Unit</u>	<u>Reference Interval</u>
------------------	---------------	-------------	---------------------------

KIDNEY FUNCTION TEST

UREA <i>(Urease & glutamate dehydrogenase)</i>	32.1	mg/dL	10 - 50
Creatinine <i>(Jaffe method)</i>	1.02	mg/dL	0.5 - 1.2
Uric Acid <i>(Enzymatic colorimetric)</i>	3.95	mg/dL	2.5 - 7.0

----- End Of Report -----



TEST REPORT

Reg. No : 2312100815
Name : POOJA KANWAR
Age/Sex : 28 Years / Female
Ref. By :
Client : MEDIWHEEL WELLNESS

Reg. Date : 23-Dec-2023
Collected On : 23-Dec-2023 10:33
Approved On : 23-Dec-2023 10:59
Printed On : 24-Dec-2023 14:16

Parameter	Result	Unit	Reference Interval
-----------	--------	------	--------------------

COMPLETE BLOOD COUNT (CBC)

SPECIMEN: EDTA BLOOD

Hemoglobin	11.5	g/dL	12.0 - 15.0
RBC Count	4.82	million/cmm	3.8 - 4.8
Hematocrit (PCV)	35.8	%	40 - 54
MCH	23.9	Pg	27 - 32
MCV	74.3	fL	83 - 101
MCHC	32.1	%	31.5 - 34.5
RDW	15.9	%	11.5 - 14.5
WBC Count	6300	/cmm	4000 - 11000

DIFFERENTIAL WBC COUNT (Flow cytometry)

Neutrophils (%)	75	%	38 - 70
Lymphocytes (%)	20	%	20 - 40
Monocytes (%)	03	%	2 - 8
Eosinophils (%)	02	%	0 - 6
Basophils (%)	00	%	0 - 2
Neutrophils	4725	/cmm	
Lymphocytes	1260	/cmm	
Monocytes	189	/cmm	
Eosinophils	126	/cmm	
Basophils	0	/cmm	
Platelet Count (Flow cytometry)	351000	/cmm	150000 - 450000
MPV	9.2	fL	7.5 - 11.5

ERYTHROCYTE SEDIMENTATION RATE

ESR (After 1 hour)	12	mm/hr	0 - 21
--------------------	----	-------	--------

Modified Westergren Method

----- End Of Report -----

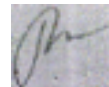



TEST REPORT

Reg. No : 2312100815
Name : POOJA KANWAR
Age/Sex : 28 Years / Female
Ref. By :
Client : MEDIWHEEL WELLNESS

Reg. Date : 23-Dec-2023
Collected On : 23-Dec-2023 10:33
Approved On : 23-Dec-2023 10:59
Printed On : 24-Dec-2023 14:16

Parameter

Result

BLOOD GROUP & RH

Specimen: EDTA and Serum; Method: Haemagglutination

ABO : 'B'
Rh (D) : Positive

----- End Of Report -----

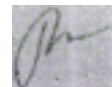



TEST REPORT

Reg. No : 2312100815
Name : POOJA KANWAR
Age/Sex : 28 Years / Female
Ref. By :
Client : MEDIWHEEL WELLNESS

Reg. Date : 23-Dec-2023
Collected On : 23-Dec-2023 10:33
Approved On : 23-Dec-2023 16:10
Printed On : 24-Dec-2023 14:16

Parameter	Result	Unit	Reference Interval
-----------	--------	------	--------------------

PLASMA GLUCOSE

Fasting Blood Sugar (FBS) <i>Hexokinase Method</i>	87.4	mg/dL	70 - 110
---	------	-------	----------

Post Prandial Blood Sugar (PPBS) <i>Hexokinase Method</i>	102.1	mg/dL	70 - 140
--	-------	-------	----------

Criteria for the diagnosis of diabetes 1. HbA1c \geq 6.5 *

Or

2. Fasting plasma glucose $>$ 126 gm/dL. Fasting is defined as no caloric intake at least for 8 hrs.

Or

3. Two hour plasma glucose \geq 200mg/dL during an oral glucose tolerance test by using a glucose load containing equivalent of 75 gm anhydrous glucose dissolved in water.

Or

4. In a patient with classic symptoms of hyperglycemia or hyperglycemic crisis, a random plasma glucose \geq 200 mg/dL.

*In the absence of unequivocal hyperglycemia, criteria 1-3 should be confirmed by repeat testing.

American diabetes association. Standards of medical care in diabetes 2011. Diabetes care 2011;34;S11.

----- End Of Report -----

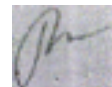



TEST REPORT

Reg. No : 2312100815
Name : POOJA KANWAR
Age/Sex : 28 Years / Female
Ref. By :
Client : MEDIWHEEL WELLNESS

Reg. Date : 23-Dec-2023
Collected On : 23-Dec-2023 10:33
Approved On : 23-Dec-2023 13:46
Printed On : 24-Dec-2023 14:16

<u>Parameter</u>	<u>Result</u>	<u>Unit</u>	<u>Reference Interval</u>
------------------	---------------	-------------	---------------------------

HEMOGLOBIN A1 C ESTIMATION

Specimen: Blood EDTA

Hb A1C <i>Boronate Affinity with Fluorescent Quenching</i>	5.8	% of Total Hb	Poor Control : > 7.0 % Good Control : 6.2-7.0 % Non-diabetic Level : 4.3-6.2 %
---	-----	---------------	--

Mean Blood Glucose <i>Calculated</i>	129.18	mg/dL	
---	--------	-------	--

Degree of Glucose Control Normal Range:

Poor Control >7.0% *

Good Control 6.0 - 7.0 %**Non-diabetic level < 6.0 %

* High risk of developing long term complication such as retinopathy, nephropathy, neuropathy, cardiopathy, etc.

* Some danger of hypoglycemic reaction in Type I diabetics.

* Some glucose intolerant individuals and "subclinical" diabetics may demonstrate HbA1c levels in this area.

EXPLANATION :-

*Total haemoglobin A1 c is continuously synthesised in the red blood cell through its 120 days life span. The concentration of HbA1c in the cell reflects the average blood glucose concentration it encounters.

*The level of HbA1c increases proportionately in patients with uncontrolled diabetes. It reflects the average blood glucose concentration over an extended time period and remains unaffected by short-term fluctuations in blood glucose levels.

*The measurement of HbA1c can serve as a convenient test for evaluating the adequacy of diabetic control and in preventing various diabetic complications. Because the average half life of a red blood cell is sixty days, HbA1c has been accepted as a measurement which reflects the mean daily blood glucose concentration, better than fasting blood glucose determination, and the degree of carbohydrate imbalance over the preceding two months.

*It may also provide a better index of control of the diabetic patient without resorting to glucose loading procedures.

HbA1c assay Interferences:

*Erroneous values might be obtained from samples with abnormally elevated quantities of other Haemoglobins as a result of either their simultaneous elution with HbA1c(HbF) or differences in their glycation from that of HbA(HbS)

----- End Of Report -----



TEST REPORT

Reg. No : 2312100815
Name : POOJA KANWAR
Age/Sex : 28 Years / Female
Ref. By :
Client : MEDIWHEEL WELLNESS

Reg. Date : 23-Dec-2023
Collected On : 23-Dec-2023 10:33
Approved On : 23-Dec-2023 13:46
Printed On : 24-Dec-2023 14:16

Parameter	Result	Unit	Reference Interval
LIPID PROFILE			
Cholesterol <i>(Enzymatic colorimetric)</i>	199.6	mg/dL	Desirable : < 200.0 Borderline High : 200-239 High : > 240.0
Triglyceride <i>(Enzymatic colorimetric)</i>	166.3	mg/dL	Normal : < 150.0 Borderline : 150-199 High : 200-499 Very High : > 500.0
VLDL <i>Calculated</i>	33.26	mg/dL	15 - 35
LDL CHOLESTEROL	124.04	mg/dL	Optimal : < 100.0 Near / above optimal : 100-129 Borderline High : 130-159 High : 160-189 Very High : >190.0
HDL Cholesterol <i>Homogeneous enzymatic colorimetric</i>	42.3	mg/dL	30 - 85
Cholesterol /HDL Ratio <i>Calculated</i>	4.72		0 - 5.0
LDL / HDL RATIO <i>Calculated</i>	2.93		0 - 3.5

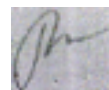



TEST REPORT

Reg. No : 2312100815
Name : POOJA KANWAR
Age/Sex : 28 Years / Female
Ref. By :
Client : MEDIWHEEL WELLNESS

Reg. Date : 23-Dec-2023
Collected On : 23-Dec-2023 10:33
Approved On : 23-Dec-2023 13:46
Printed On : 24-Dec-2023 14:16

Parameter	Result	Unit	Reference Interval
-----------	--------	------	--------------------

NEW ATP III GUIDELINES (MAY 2001), MODIFICATION OF NCEP<?xml:namespace prefix = "o" ns = "urn:schemas-microsoft-com:office:office" />

LDL CHOLESTEROL
CHOLESTEROL
HDL CHOLESTEROL
TRIGLYCERIDES
Optimal<100
Desirable<200
Low<40
Normal<150
Near Optimal 100-129
Border Line 200-239
High >60
Border High 150-199
Borderline 130-159
High >240
-
High 200-499
High 160-189
-
-
-

- LDL Cholesterol level is primary goal for treatment and varies with risk category and assesment
 - For LDL Cholesterol level Please consider direct LDL value
- Risk assesment from HDL and Triglyceride has been revised. Also LDL goals have changed.
- Detail test interpreation available from the lab
 - All tests are done according to NCEP guidelines and with FDA approved kits.
 - LDL Cholesterol level is primary goal for treatment and varies with risk category and assesment
- # For test performed on specimens received or collected from non-KSHIPRA locations, it is presumed that the specimen belongs to the patient named or identified as labeled on the container/test request and such verification has been carried out at the point generation of the said specimen by the sender.
KSHIPRA will be responsible Only for the analytical part of test carried out. All other responsibility will be of referring Laboratory.
. All other responsibility will be of referring Laboratory.

----- End Of Report -----

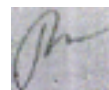



TEST REPORT

Reg. No : 2312100815
Name : POOJA KANWAR
Age/Sex : 28 Years / Female
Ref. By :
Client : MEDIWHEEL WELLNESS

Reg. Date : 23-Dec-2023
Collected On : 23-Dec-2023 10:33
Approved On : 23-Dec-2023 13:46
Printed On : 24-Dec-2023 14:16

Parameter	Result	Unit	Reference Interval
LIVER FUNCTION TEST			
Total Bilirubin <i>Colorimetric diazo method</i>	0.56	mg/dL	0.20 - 1.0
Conjugated Bilirubin <i>Sulph acid dpl/caff-benz</i>	0.22	mg/dL	0.0 - 0.3
Unconjugated Bilirubin <i>Sulph acid dpl/caff-benz</i>	0.34	mg/dL	0.0 - 1.1
SGOT <i>(Enzymatic)</i>	29.6	U/L	0 - 31
SGPT <i>(Enzymatic)</i>	32.5	U/L	0 - 31
Alakaline Phosphatase <i>(Colorimetric standardized method)</i>	71.4	U/L	42 - 141
<u>Protien with ratio</u>			
Total Protein <i>(Colorimetric standardized method)</i>	7.6	g/dL	6.5 - 8.7
Albumin <i>(Colorimetric standardized method)</i>	4.8	mg/dL	3.5 - 4.94
Globulin <i>Calculated</i>	2.80	g/dL	2.3 - 3.5
A/G Ratio <i>Calculated</i>	1.71		0.8 - 2.0

----- End Of Report -----



TEST REPORT

Reg. No : 2312100815
Name : POOJA KANWAR
Age/Sex : 28 Years / Female
Ref. By :
Client : MEDIWHEEL WELLNESS

Reg. Date : 23-Dec-2023
Collected On : 23-Dec-2023 10:33
Approved On : 23-Dec-2023 11:14
Printed On : 24-Dec-2023 14:16

Parameter	Result	Unit	Reference Interval
-----------	--------	------	--------------------

THYROID FUNCTION TEST

T3 (Triiodothyronine) <i>Chemiluminescence</i>	1.12	ng/mL	0.87 - 1.78
T4 (Thyroxine) <i>Chemiluminescence</i>	10.2	µg/dL	5.89 - 14.9
TSH (ultra sensitive) <i>Chemiluminescence</i>	3.001	µIU/ml	0.34 - 5.6

SUMMARY The hypophyseal release of TSH (thyrotropic hormone) is the central regulating mechanism for the biological action of thyroid hormones. TSH is a very sensitive and specific parameter for assessing thyroid function and is particularly suitable for early detection or exclusion of disorders in the central regulating circuit between the hypothalamus, pituitary and thyroid. **LIMITATION** Presence of autoantibodies may cause unexpected high value of TSH

----- End Of Report -----



TEST REPORT

Reg. No : 2312100815
Name : POOJA KANWAR
Age/Sex : 28 Years / Female
Ref. By :
Client : MEDIWHEEL WELLNESS

Reg. Date : 23-Dec-2023
Collected On : 23-Dec-2023 10:33
Approved On : 23-Dec-2023 13:46
Printed On : 24-Dec-2023 14:16

Parameter	Result	Unit	Reference Interval
-----------	--------	------	--------------------

STOOL EXAMINATION

Colour	Yellow
Consistency	Semi Solid

CHEMICAL EXAMINATION

Occult Blood	Negative
--------------	----------

Peroxidase Reaction with o-Dianisidine

Reaction	Acidic
----------	--------

pH Strip Method

Reducing Substance	Absent
--------------------	--------

Benedict's Method

MICROSCOPIC EXAMINATION

Mucus	Nil
Pus Cells	1 - 2/hpf
Red Cells	Nil
Epithelial Cells	Nil
Vegetable Cells	Nil
Trophozoites	Nil
Cysts	Nil
Ova	Nil
Neutral Fat	Nil
Monilia	Nil

Note: Stool occult blood test is highly sensitive to peroxidase like activity of free hemoglobin.

False negative: False negative occult blood test may be observed in case of excess (>250mg/day) Vitamin C intake and in case of occasional unruptured RBCs.

False positive: False positive occult blood test may be observed in stool samples containing vegetable peroxidase (turnips, horseradish, cauliflower, broccoli, cantaloupe, parsnips) and myoglobin from food (meat diet) intake.

----- End Of Report -----

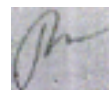



TEST REPORT

Reg. No : 2312100815
Name : POOJA KANWAR
Age/Sex : 28 Years / Female
Ref. By :
Client : MEDIWHEEL WELLNESS

Reg. Date : 23-Dec-2023
Collected On : 23-Dec-2023 10:33
Approved On : 23-Dec-2023 13:46
Printed On : 24-Dec-2023 14:16

Parameter	Result	Unit	Reference Interval
-----------	--------	------	--------------------

URINE ROUTINE EXAMINATION

PHYSICAL EXAMINATION

Quantity : 10 cc
Colour : Pale Yellow
Appearance : Clear

CHEMICAL EXAMINATION (BY REFLECTANCE PHOTOMETRIC METHOD)

pH	6.0	5.0 - 8.0
Sp. Gravity	1.010	1.002 - 1.03
Protein	Nil	
Glucose	Nil	
Ketone Bodies	Nil	
Urine Bile salt and Bile Pigment	Nil	
Urine Bilirubin	Nil	
Nitrite	Nil	
Leucocytes	Nil	
Blood	Nil	

MICROSCOPIC EXAMINATION (MANUAL BY MCIROSCOPY)

Leucocytes (Pus Cells)	Nil
Erythrocytes (Red Cells)	Nil
Epithelial Cells	1-2/hpf
Amorphous Material	Nil
Casts	Nil
Crystals	Nil
Bacteria	Nil
Monilia	Nil

----- End Of Report -----