

प्रति,

समन्वयक,  
Mediwheel (Arcofemi Healthcare Limited)  
हेल्पलाइन नंबर: 011-41195959

महोदय/ महोदया,

विषय: बैंक ऑफ़ बड़ौदा के कर्मचारियों के लिए वार्षिक स्वास्थ्य जांच।

हम आपको सूचित करना चाहते हैं कि हमारे कर्मचारी जिनका विवरण निम्नानुसार है हमारे करार के अनुसार आपके द्वारा उपलब्ध कराई गई कैशलेस वार्षिक स्वास्थ्य जांच सुविधा का लाभ लेना चाहते हैं।

|                                    | कर्मचारी विवरण         |
|------------------------------------|------------------------|
| नाम                                | MS. SAHOO BISWADARSINI |
| क. कू. संख्या                      | 112214                 |
| पदनाम                              | BRANCH OPERATIONS      |
| कार्य का स्थान                     | PETHAPUR               |
| जन्म की तारीख                      | 05-07-1989             |
| स्वास्थ्य जांच की प्रस्तावित तारीख | 16-03-2024             |
| बुकिंग संदर्भ सं.                  | 23M112214100098248E    |

यह अनुमोदन/ संस्तुति पत्र तभी वैध माना जाएगा जब इसे बैंक ऑफ़ बड़ौदा के कर्मचारी आईडी कार्ड की प्रति के साथ प्रस्तुत किया जाएगा। यह अनुमोदन पत्र दिनांक 07-03-2024 से 31-03-2024 तक मान्य है। इस पत्र के साथ किए जाने वाले चिकित्सा जांच की सूची अनुलग्नक के रूप में दी गई है। कृपया नोट करें कि उक्त स्वास्थ्य जांच हमारी टाई-अप व्यवस्था के अनुसार कैशलेस सुविधा है। हम अनुरोध करते हैं कि आप हमारे कर्मचारी के स्वास्थ्य जांच संबंधी आवश्यकताओं पर उचित कार्रवाई करें तथा इस संबंध में अपनी सर्वोच्च प्राथमिकता तथा सर्वोत्तम संसाधन उपलब्ध कराएं। उपर्युक्त सारणी में दी गई कर्मचारी कूट संख्या एवं बुकिंग संदर्भ संख्या का उल्लेख अनिवार्य रूप से इनवॉइस में किया जाना चाहिए।

हम इस संबंध में आपके सहयोग की अपेक्षा करते हैं।

भवदीय,

हस्ता/-

(मुख्य महाप्रबंधक)

मानव संसाधन प्रबंधन विभाग

बैंक ऑफ़ बड़ौदा

(नोट: यह कंप्यूटर द्वारा जनरेट किया गया पत्र है। हस्ताक्षर की आवश्यकता नहीं है। कृपया किसी भी स्पष्टीकरण के लिए Mediwheel (Arcofemi Healthcare Limited) से संपर्क करें।)



LETTER OF APPROVAL / RECOMMENDATION

To,

The Coordinator,  
Mediwheel (Arcofemi Healthcare Limited)  
Helpline number: 011- 41195959 .

Dear Sir / Madam,

**Sub: Annual Health Checkup for the employees of Bank of Baroda**

This is to inform you that the following employee wishes to avail the facility of Cashless Annual Health Checkup provided by you in terms of our agreement.

| PARTICULARS                     | EMPLOYEE DETAILS       |
|---------------------------------|------------------------|
| NAME                            | MS. SAHOO BISWADARSINI |
| EC NO.                          | 112214                 |
| DESIGNATION                     | BRANCH OPERATIONS      |
| PLACE OF WORK                   | PETHAPUR               |
| BIRTHDATE                       | 05-07-1989             |
| PROPOSED DATE OF HEALTH CHECKUP | 16-03-2024             |
| BOOKING REFERENCE NO.           | 23M112214100098248E    |

This letter of approval / recommendation is valid if submitted along with copy of the Bank of Baroda employee id card. This approval is valid from **07-03-2024** till **31-03-2024** The list of medical tests to be conducted is provided in the annexure to this letter. Please note that the said health checkup is a **cashless facility** as per our tie up arrangement. We request you to attend to the health checkup requirement of our employee and accord your top priority and best resources in this regard. The EC Number and the booking reference number as given in the above table shall be mentioned in the invoice, invariably.

We solicit your co-operation in this regard.

Yours faithfully,

Sd/-

**Chief General Manager**  
**HRM Department**  
**Bank of Baroda**

(Note: This is a computer generated letter. No Signature required. For any clarification, please contact Mediwheel (Arcofemi Healthcare Limited))

16/3/24  
3:00 PM

pt Name - Biswadarsini  
34 y2 / F

Height - 156  
weight - 70.4

NO any other active complaints  
NO any other comorbidities

P - 72/min

BP - 112/70  
mm hg

SpO<sub>2</sub> - 98% on RA

RS / WAD  
AS

all blood investigation noted - (R)

- Oes - NCR

- UR<sub>m</sub> - (R)

- CXR - WAD

- USK - Bldo  
epelus - (R)

• 2D Echo - EF 60%  
- (R) in fun.

RA.

PATIENT NAME: BISWADARSINI SAHOO

GENDER/AGE: Female / 34 Years

DATE: 16/03/24

DOCTOR:

OPDNO: OSP33499

X-RAY CHEST PA

Both lung fields show increased broncho-vascular markings.

**No evidence of collapse, consolidation, mediastinal lymph adenopathy, soft tissue infiltration or pleural effusion is seen.**

Both hilar shadows and C.P. angles are normal.

Heart shadow appears normal in size. Aorta appears normal.

Bony thorax and both domes of diaphragm appear normal.

No evidence of cervical rib is seen on either side.

  
DR. SNEHAL PRAJAPATI  
CONSULTANT RADIOLOGIST

PATIENT NAME: BISWADARSINI SAHOO

GENDER/AGE: Female / 34 Years

DATE: 16/03/24

DOCTOR:

OPDNO: OSP33499

### SONOGRAPHY OF ABDOMEN AND PELVIS

**LIVER:** Liver appears normal in size and shows normal parenchymal echoes. No evidence of focal or diffuse lesion is seen. No evidence of dilated IHBR is seen. Intrahepatic portal radicles appear normal. No evidence of solid or cystic mass lesion is seen.

**GALL BLADDER:** Gall bladder is physiologically distended and appears normal. No evidence of calculus or changes of cholecystitis are seen. No evidence of pericholecystic fluid collection is seen. CBD appears normal.

**PANCREAS:** Pancreas appears normal in size and shows normal parenchymal echoes. No evidence of pancreatitis or pancreatic mass lesion is seen.

**SPLEEN:** Spleen appears normal in size and shows normal parenchymal echoes. No evidence of focal or diffuse lesion is seen.

**KIDNEYS:** Both kidneys are normal in size, shape and position. Both renal contours are smooth. Cortical and central echoes appear normal. Bilateral cortical thickness appears normal. No evidence of renal calculus, hydronephrosis or mass lesion is seen on either side. No evidence of perinephric fluid collection is seen.

Right kidney measures about 10.1 x 4.1 cms in size.

Left kidney measures about 10.0 x 4.2 cms in size.

No evidence of suprarenal mass lesion is seen on either side.

**Aorta, IVC and para aortic region** appears normal.

No evidence of ascites is seen.

**BLADDER:** Bladder is normally distended and appears normal. No evidence of bladder calculus, diverticulum or mass lesion is seen. Prevoid bladder volume measures about 160 cc.

**UTERUS:** Uterus is anteverted and appears normal in size, shape and position. Endometrial and myometrial echoes appear normal. Endometrial thickness measures about 4.3 mm. No evidence of uterine mass lesion is seen.

Bilateral adnexa appears normal.

**COMMENT:** Normal sonographic appearance of liver, GB, pancreas, spleen, kidneys, para aortic region, bladder and uterus.

  
DR. SNEHAL PRAJAPATI  
CONSULTANT RADIOLOGIST



PATIENT NAME: BISWADARSINI SAHOO

GENDER/AGE: Female / 34 Years

DATE: 16/03/24

DOCTOR: DR. HASIT JOSHI

OPDNO: OSP33499

2D-ECHO

|                 |                                       |                |
|-----------------|---------------------------------------|----------------|
| MITRAL VALVE    | : NORMAL                              |                |
| AORTIC VALVE    | : NORMAL                              |                |
| TRICUSPID VALVE | : NORMAL                              |                |
| PULMONARY VALVE | : NORMAL                              |                |
| AORTA           | : 32mm                                |                |
| LEFT ATRIUM     | : 30mm                                |                |
| LV Dd / Ds      | : 37/24mm                             | EF 60%         |
| IVS / LVPW / D  | : 9/8mm                               |                |
| IVS             | : INTACT                              |                |
| IAS             | : FLOPPY                              |                |
| RA              | : NORMAL                              |                |
| RV              | : NORMAL                              |                |
| PA              | : NORMAL                              |                |
| PERICARDIUM     | : NORMAL                              |                |
| VEL             | : PEAK                                | MEAN           |
| M/S             | : Gradient mm Hg                      | Gradient mm Hg |
| MITRAL          | : 0.9/0.7m/s                          |                |
| AORTIC          | : 1.4m/s                              |                |
| PULMONARY       | : 1.2m/s                              |                |
| COLOUR DOPPLER  | : TRIVIAL MR/TR                       |                |
| RVSP            | : 26mmHg                              |                |
| CONCLUSION      | : NORMAL LV SIZE / SYSTOLIC FUNCTION. |                |

CARDIOLOGIST  
DR. HASIT JOSHI (9825012235)



## LABORATORY REPORT



|  |                            |                       |
|--|----------------------------|-----------------------|
| Name : BISWADARSINI SAHOO                | Sex/Age : Female/ 35 Years | Case ID : 40302200459 |
| Ref.By : AASHKA HOSPITAL                 | Dis. At :                  | Pt. ID : 3435599      |
| Bill. Loc. : Aashka hospital             |                            | Pt. Loc :             |
| Reg Date and Time : 16-Mar-2024 09:12    | Sample Type :              | Mobile No :           |
| Sample Date and Time : 16-Mar-2024 09:12 | Sample Coll. By :          | Ref Id1 : OSP33499    |
| Report Date and Time :                   | Acc. Remarks : Normal      | Ref Id2 :             |

### Abnormal Result(s) Summary

| Test Name            | Result Value | Unit  | Reference Range |
|----------------------|--------------|-------|-----------------|
| <b>Lipid Profile</b> |              |       |                 |
| Cholesterol          | 201.75       | mg/dL | 110 - 200       |
| HDL Cholesterol      | 32.9         | mg/dL | 48 - 77         |
| Chol/HDL             | 6.13         |       | 0 - 4.1         |
| LDL Cholesterol      | 142.24       | mg/dL | 0.00 - 100.00   |
| Plasma Glucose - F   | 110.75       | mg/dL | 70 - 100        |

Abnormal Result(s) Summary End

Note:(LL-VeryLow,L-Low,H-High,HH-VeryHigh A-Abnormal)

Printed On : 16-Mar-2024 13:25



## LABORATORY REPORT



|   |                                       |                              |
|---|---------------------------------------|------------------------------|
| Name : <b>BISWADARSINI SAHOO</b>                | Sex/Age : <b>Female/ 35 Years</b>     | Case ID : <b>40302200459</b> |
| Ref.By : <b>AASHKA HOSPITAL</b>                 | Dis. At :                             | Pt. ID : <b>3435599</b>      |
| Bill. Loc. : <b>Aashka hospital</b>             |                                       | Pt. Loc. :                   |
| Reg Date and Time : <b>16-Mar-2024 09:12</b>    | Sample Type : <b>Whole Blood EDTA</b> | Mobile No. :                 |
| Sample Date and Time : <b>16-Mar-2024 09:12</b> | Sample Coll. By :                     | Ref Id1 : <b>OSP33499</b>    |
| Report Date and Time : <b>16-Mar-2024 09:49</b> | Acc. Remarks : <b>Normal</b>          | Ref Id2 :                    |

| TEST | RESULTS | UNIT | BIOLOGICAL REF. INTERVAL | REMARKS |
|------|---------|------|--------------------------|---------|
|------|---------|------|--------------------------|---------|

### HAEMOGRAM REPORT

#### HB AND INDICES

| TEST                       | RESULTS | UNIT          | BIOLOGICAL REF. INTERVAL |
|----------------------------|---------|---------------|--------------------------|
| Haemoglobin                | 12.9    | G%            | 12.0 - 15.0              |
| RBC (Electrical Impedance) | 4.53    | millions/cumm | 3.80 - 4.80              |
| PCV(Calc)                  | 39.50   | %             | 36.00 - 46.00            |
| MCV (RBC histogram)        | 87.2    | fL            | 83.00 - 101.00           |
| MCH (Calc)                 | 28.5    | pg            | 27.00 - 32.00            |
| MCHC (Calc)                | 32.7    | gm/dL         | 31.50 - 34.50            |
| RDW (RBC histogram)        | 14.10   | %             | 11.00 - 16.00            |

#### TOTAL AND DIFFERENTIAL WBC COUNT (Flowcytometry)

| TEST            | RESULTS | UNIT      | BIOLOGICAL REF. INTERVAL | REMARKS  |
|-----------------|---------|-----------|--------------------------|--|
| Total WBC Count | 6280    | / $\mu$ L | 4000.00 - 10000.00       |  |
| Neutrophil      | 51.0    | %         | 40.00 - 70.00            | [Abs] 3831 / $\mu$ L EXPECTED VALUES 2000.00 - 7000.00 |
| Lymphocyte      | 33.0    | %         | 20.00 - 40.00            | 2072 / $\mu$ L EXPECTED VALUES 1000.00 - 3000.00       |
| Eosinophil      | 2.0     | %         | 1.00 - 6.00              | 128 / $\mu$ L EXPECTED VALUES 20.00 - 500.00           |
| Monocytes       | 4.0     | %         | 2.00 - 10.00             | 251 / $\mu$ L EXPECTED VALUES 200.00 - 1000.00         |
| Basophil        | 0.0     | %         | 0.00 - 2.00              | 0 / $\mu$ L EXPECTED VALUES 0.00 - 100.00              |

#### PLATELET COUNT (Optical)

|                         |        |           |                       |
|-------------------------|--------|-----------|-----------------------|
| Platelet Count          | 266000 | / $\mu$ L | 150000.00 - 410000.00 |
| Neut/Lympho Ratio (NLR) | 1.85   |           | 0.78 - 3.53           |

#### SMEAR STUDY

|                |                                       |
|----------------|---------------------------------------|
| RBC Morphology | Normocytic Normochromic RBCs.         |
| WBC Morphology | Total WBC count within normal limits. |
| Platelet       | Platelets are adequate in number.     |
| Parasite       | Malarial Parasite not seen on smear.  |

Note: (LL-VeryLow, L-Low, H-High, HH-VeryHigh, A-Abnormal)

**Dr. Shreya Shah**  
M.D. (Pathologist)

Page 2 of 12

Printed On : 16-Mar-2024 13:25



### Neuberg Diagnostics Private Limited

Laboratory : "KEDAR" Opposite Krupa Petrol Pump, Near Parimal Garden,  
Ahmedabad - 380006 | 079-40408181 / 61618181  
contact@neubergsupratech.com

Regd. Office : Plot No. 7, Industrial Estate, Rajiv Gandhi Salai, Perungudi,  
Chennai - 600096, Tamil Nadu, India. | CIN - U85300TN2017PTC114099  
www.neubergsupratech.com





## LABORATORY REPORT



|  |                                |                       |
|--|--------------------------------|-----------------------|
| Name : BISWADARSINI SAHOO                | Sex/Age : Female/ 35 Years     | Case ID : 40302200459 |
| Ref.By : AASHKA HOSPITAL                 | Dis. At :                      | Pt. ID : 3435599      |
| Bill. Loc. : Aashka hospital             |                                | Pt. Loc. :            |
| Reg Date and Time : 16-Mar-2024 09:12    | Sample Type : Whole Blood EDTA | Mobile No. :          |
| Sample Date and Time : 16-Mar-2024 09:12 | Sample Coll. By :              | Ref Id1 : OSP33499    |
| Report Date and Time : 16-Mar-2024 12:36 | Acc. Remarks : Normal          | Ref Id2 :             |

| TEST                     | RESULTS | UNIT         | BIOLOGICAL REF RANGE | REMARKS |
|--------------------------|---------|--------------|----------------------|---------|
| ESR<br>Westergren Method | 20      | mm after 1hr | 3 - 20               |         |

Note (LL-Very Low, L-Low, H-High, HH-Very High, A-Abnormal)

**Dr. Shreya Shah**  
M.D. (Pathologist)

Printed On : 16-Mar-2024 13:25



## LABORATORY REPORT



Name : **BISWADARSINI SAHOO** Sex/Age : **Female/ 35 Years** Case ID : **40302200459**  
Ref.By : **AASHKA HOSPITAL** Dis. At : Pt. ID : **3435599**  
Bill. Loc. : **Aashka hospital** Pt. Loc :

Reg Date and Time : 16-Mar-2024 09:12 Sample Type : **Whole Blood EDTA** Mobile No :  
Sample Date and Time : 16-Mar-2024 09:12 Sample Coll. By : Ref Id1 : **OSP33499**  
Report Date and Time : 16-Mar-2024 10:13 Acc. Remarks : **Normal** Ref Id2 :

| TEST | RESULTS | UNIT | BIOLOGICAL REF RANGE | REMARKS |
|------|---------|------|----------------------|---------|
|------|---------|------|----------------------|---------|

### HAEMATOLOGY INVESTIGATIONS

#### BLOOD GROUP AND RH TYPING (Erythrocyte Magnetized Technology) (Both Forward and Reverse Group )

|          |                 |
|----------|-----------------|
| ABO Type | <b>B</b>        |
| Rh Type  | <b>POSITIVE</b> |

Note: (LL-VeryLow, L-Low, H-High, HH-VeryHigh ,A-Abnormal)

**Dr. Shreya Shah**  
M.D. (Pathologist)

Printed On : 16-Mar-2024 13:25



## LABORATORY REPORT



Name : **BISWADARSINI SAHOO** Sex/Age : **Female/ 35 Years** Case ID : **40302200459**  
 Ref.By : **AASHKA HOSPITAL** Dis. At : Pt. ID : **3435599**  
 Bill. Loc. : **Aashka hospital** Pt. Loc :

Reg Date and Time : 16-Mar-2024 09:12 Sample Type : **Plasma Fluoride F, Plasma Fluoride PP, Serum** Mobile No :  
 Sample Date and Time : 16-Mar-2024 09:12 Sample Coll. By : Ref Id1 : **OSP33499**  
 Report Date and Time : 16-Mar-2024 11:40 Acc. Remarks : **Normal** Ref Id2 : -

| TEST   | RESULTS         | UNIT  | BIOLOGICAL REF RANGE | REMARKS |
|--|-----------------|-------|----------------------|---------|
| <b>Plasma Glucose - F</b><br><small>Photometric, Hexokinase</small>  | H <b>110.75</b> | mg/dL | 70 - 100             |         |
| <b>Plasma Glucose - PP</b><br><small>Photometric, Hexokinase</small> | <b>96.38</b>    | mg/dL | 70.0 - 140.0         |         |
| <b>BUN (Blood Urea Nitrogen)</b><br><small>GLDH</small>              | <b>7.4</b>      | mg/dL | 7.00 - 18.70         |         |
| <b>Uric Acid</b><br><small>Uricase</small>                           | <b>4.31</b>     | mg/dL | 2.6 - 6.2            |         |
| <b>Creatinine</b>  | <b>0.76</b>     | mg/dL | 0.50 - 1.50          |         |

Note: (LL-Very Low, L-Low, H-High, HH-Very High, A-Abnormal)

**Dr. Shreya Shah**  
M.D. (Pathologist)

Page 5 of 12

Printed On : 16-Mar-2024 13:25



### Neuberg Diagnostics Private Limited

Laboratory : "KEDAR" Opposite Krupa Petrol Pump, Near Parimal Garden,  
 Ahmedabad - 380006 ☎ 079-40408181 / 61618181  
 contact@neubergsupratech.com

Regd. Office : Plot No. 7, Industrial Estate, Rajiv Gandhi Salai, Perungudi,  
 Chennai - 600096, Tamil Nadu, India. | CIN - U85300TN2017PTC114099  
 www.neubergsupratech.com

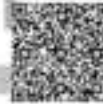

## LABORATORY REPORT



|   |                                       |                              |
|---|---------------------------------------|------------------------------|
| Name : <b>BISWADARSINI SAHOO</b>                | Sex/Age : <b>Female/ 35 Years</b>     | Case ID : <b>40302200459</b> |
| Ref.By : <b>AASHKA HOSPITAL</b>                 | Dis. At :                             | Pt. ID : <b>3435599</b>      |
| Bill. Loc. : <b>Aashka hospital</b>             |                                       | Pt. Loc :                    |
| Reg Date and Time : <b>16-Mar-2024 09:12</b>    | Sample Type : <b>Whole Blood EDTA</b> | Mobile No :                  |
| Sample Date and Time : <b>16-Mar-2024 09:12</b> | Sample Coll. By :                     | Ref Id1 : <b>OSP33499</b>    |
| Report Date and Time : <b>16-Mar-2024 10:05</b> | Acc. Remarks : <b>Normal</b>          | Ref Id2 :                    |

| TEST   | RESULTS       | UNIT          | BIOLOGICAL REF RANGE                                    | REMARKS |
|--|---------------|---------------|---|---------|
| <b>Glycated Haemoglobin Estimation</b>                     |               |               |   |         |
| <b>HbA1C</b>   | <b>5.41</b>   | % of total Hb | <5.7: Normal<br>5.7-6.4: Prediabetes<br>>=6.5: Diabetes |         |
| <b>Estimated Avg Glucose (3 Mths)</b><br><i>Calculated</i> | <b>108.57</b> | mg/dL         | Not available   |         |

Please Note change in reference range as per ADA 2021 guidelines.

**Interpretation :**

HbA1C level reflects the mean glucose concentration over previous 8-12 weeks and provides better indication of long term glycemic control.  
Levels of HbA1C may be low as result of shortened RBC life span in case of hemolytic anemia.  
Increased HbA1C values may be found in patients with polycythemia or post splenectomy patients.  
Patients with Homozygous forms of rare variant Hb(CC,SS,EE,SC) HbA1c can not be quantitated as there is no HbA.  
In such circumstances glycemic control can be monitored using plasma glucose levels or serum Fructosamine.  
The A1c target should be individualized based on numerous factors, such as age, life expectancy, comorbid conditions, duration of diabetes, risk of hypoglycemia or adverse consequences from hypoglycemia, patient motivation and adherence.

Note (LL-VeryLow, L-Low, H-High, HH-VeryHigh, A-Abnormal)

**Dr. Shreya Shah**  
M.D. (Pathologist)

Printed On : 16-Mar-2024 13:25

Page 6 of 12



### Neuberg Diagnostics Private Limited

Laboratory : "KEDAR" Opposite Krupa Petrol Pump, Near Parimal Garden,  
Ahmedabad - 380006 | 079-40408181 / 61618181  
contact@neubergsupratech.com

Regd. Office : Plot No. 7, Industrial Estate, Rajiv Gandhi Salai, Perungudi,  
Chennai - 600096, Tamil Nadu, India. | CIN - U85300TN2017PTC114099  
www.neubergsupratech.com



## LABORATORY REPORT



|   |                                   |                              |
|---|-----------------------------------|------------------------------|
| Name : <b>BISWADARSINI SAHOO</b>                | Sex/Age : <b>Female/ 35 Years</b> | Case ID : <b>40302200459</b> |
| Ref.By : <b>AASHKA HOSPITAL</b>                 | Dis. At :                         | Pt. ID : <b>3435599</b>      |
| Bill. Loc. : <b>Aashka hospital</b>             |                                   | Pt. Loc :                    |
| Reg Date and Time : <b>16-Mar-2024 09:12</b>    | Sample Type : <b>Serum</b>        | Mobile No :                  |
| Sample Date and Time : <b>16-Mar-2024 09:12</b> | Sample Coll. By :                 | Ref Id1 : <b>OSP33499</b>    |
| Report Date and Time : <b>16-Mar-2024 11:41</b> | Acc. Remarks : <b>Normal</b>      | Ref Id2 :                    |

| TEST | RESULTS | UNIT | BIOLOGICAL REF RANGE | REMARKS |
|------|---------|------|----------------------|---------|
|------|---------|------|----------------------|---------|

### BIOCHEMICAL INVESTIGATIONS

#### Lipid Profile

|  |   |               |       |               |
|--|---|---------------|-------|---------------|
| <b>Cholesterol</b><br><i>Colorimetric, CHOD-POD</i>      | H | <b>201.75</b> | mg/dL | 110 - 200     |
| <b>HDL Cholesterol</b>                                   | L | <b>32.9</b>   | mg/dL | 48 - 77       |
| <b>Triglyceride</b><br><i>Glycerol Phosphate Oxidase</i> |   | <b>133.06</b> | mg/dL | <150          |
| <b>VLDL</b><br><i>Calculated</i>                         |   | <b>26.61</b>  | mg/dL | 10 - 40       |
| <b>Chol/HDL</b><br><i>Calculated</i>                     | H | <b>6.13</b>   |       | 0 - 4.1       |
| <b>LDL Cholesterol</b><br><i>Calculated</i>              | H | <b>142.24</b> | mg/dL | 0.00 - 100.00 |

#### NEW ATP III GUIDELINES (MAY 2001), MODIFICATION OF NCEP

| LDL CHOLESTEROL      | CHOLESTEROL         | HDL CHOLESTEROL | TRIGLYCERIDES       |
|----------------------|---------------------|-----------------|---------------------|
| Optimal <100         | Desirable <200      | Low <40         | Normal <150         |
| Near Optimal 100-129 | Border Line 200-239 | High >60        | Border High 150-199 |
| Borderline 130-159   | High >240           | -               | High 200-499        |
| High 160-189         | -                   | -               | -                   |

- LDL Cholesterol level is primary goal for treatment and varies with risk category and assessment
- For LDL Cholesterol level Please consider direct LDL value
- Risk assessment from HDL and Triglyceride has been revised. Also LDL goals have changed.
- Detail test interpretation available from the lab
- All tests are done according to NCEP guidelines and with FDA approved kits.
- LDL Cholesterol level is primary goal for treatment and varies with risk category and assessment

Note: (LL-Very Low, L-Low, H-High, HH-Very High ,A-Abnormal)

**Dr. Shreya Shah**  
M.D. (Pathologist)

Page 7 of 12

Printed On : 16-Mar-2024 13:25



### Neuberg Diagnostics Private Limited

Laboratory : "KEDAR" Opposite Krupa Petrol Pump, Near Parimal Garden,  
Ahmedabad - 380006 ☎ 079-40408181 / 61618181  
✉ contact@neubergsupratech.com

Regd. Office : Plot No. 7, Industrial Estate, Rajiv Gandhi Salai, Perungudi,  
Chennai - 600096, Tamil Nadu, India. | CIN - U85300TN2017PTC114099  
🌐 www.neubergsupratech.com



## LABORATORY REPORT



|  |                            |                       |
|--|----------------------------|-----------------------|
| Name : BISWADARSINI SAHOO                | Sex/Age : Female/ 35 Years | Case ID : 40302200459 |
| Ref.By : AASHKA HOSPITAL                 | Dis. At :                  | Pt. ID : 3435599      |
| Bill. Loc. : Aashka hospital             |                            | Pt. Loc. :            |
| Reg Date and Time : 16-Mar-2024 09:12    | Sample Type : Serum        | Mobile No :           |
| Sample Date and Time : 16-Mar-2024 09:12 | Sample Coll. By :          | Ref Id1 : OSP33499    |
| Report Date and Time : 16-Mar-2024 11:40 | Acc. Remarks : Normal      | Ref Id2 :             |

| TEST | RESULTS | UNIT | BIOLOGICAL REF RANGE | REMARKS |
|------|---------|------|----------------------|---------|
|------|---------|------|----------------------|---------|

### BIOCHEMICAL INVESTIGATIONS

#### Liver Function Test

|   |              |       |             |  |
|---|--------------|-------|-------------|--|
| <b>S.G.P.T.</b><br><i>UV with PSP</i>   | <b>23.57</b> | U/L   | 14 - 59     |  |
| <b>S.G.O.T.</b><br><i>UV with PSP</i>   | <b>16.47</b> | U/L   | 15 - 37     |  |
| <b>Alkaline Phosphatase</b><br><i>Enzymatic, PNPP-AMP</i>   | <b>93.50</b> | U/L   | 46 - 116    |  |
| <b>Gamma Glutamyl Transferase</b><br><i>L-Gamma-glutamyl-3-carboxy-4-nitroanilide<br/>Substrate</i> | <b>16.80</b> | U/L   | 0 - 38      |  |
| <b>Proteins (Total)</b><br><i>Colorimetric, Biuret</i>  | <b>7.93</b>  | gm/dL | 6.40 - 8.30 |  |
| <b>Albumin</b><br><i>Bromocresol purple</i>   | <b>4.76</b>  | gm/dL | 3.4 - 5     |  |
| <b>Globulin</b><br><i>Calculated</i>  | <b>3.17</b>  | gm/dL | 2 - 4.1     |  |
| <b>A/G Ratio</b><br><i>Calculated</i>   | <b>1.5</b>   |       | 1.0 - 2.1   |  |
| <b>Bilirubin Total</b><br><i>Photometry</i>   | <b>0.37</b>  | mg/dL | 0.3 - 1.2   |  |
| <b>Bilirubin Conjugated</b><br><i>Diazotization reaction</i>  | <b>0.12</b>  | mg/dL | 0 - 0.50    |  |
| <b>Bilirubin Unconjugated</b><br><i>Calculated</i>  | <b>0.25</b>  | mg/dL | 0 - 0.8     |  |

Note: (LL-VeryLow, L-Low, H-High, HH-VeryHigh, A-Abnormal)

**Dr. Shreya Shah**

M.D. (Pathologist)

Page 8 of 12

Printed On : 16-Mar-2024 13:25



### Neuberg Diagnostics Private Limited

Laboratory : "KEDAR" Opposite Krupa Petrol Pump, Near Parimal Garden,  
Ahmedabad - 380006 ☎ 079-40408181 / 61618181

contact@neubergsupratech.com

Regd. Office : Plot No. 7, Industrial Estate, Rajiv Gandhi Salai, Perungudi,  
Chennai - 600096, Tamil Nadu, India. | CIN - U85300TN2017PTC114099

www.neubergsupratech.com



## LABORATORY REPORT



|   |                                   |                              |
|---|-----------------------------------|------------------------------|
| Name : <b>BISWADARSINI SAHOO</b>                | Sex/Age : <b>Female/ 35 Years</b> | Case ID : <b>40302200459</b> |
| Ref.By : <b>AASHKA HOSPITAL</b>                 | Dis. At :                         | Pt. ID : <b>3435599</b>      |
| Bill. Loc. : <b>Aashka hospital</b>             |                                   | Pt. Loc :                    |
| Reg Date and Time : <b>16-Mar-2024 09:12</b>    | Sample Type : <b>Serum</b>        | Mobile No :                  |
| Sample Date and Time : <b>16-Mar-2024 09:12</b> | Sample Coll. By :                 | Ref Id1 : <b>OSP33499</b>    |
| Report Date and Time : <b>16-Mar-2024 10:22</b> | Acc. Remarks : <b>Normal</b>      | Ref Id2 :                    |

| TEST | RESULTS | UNIT | BIOLOGICAL REF RANGE | REMARKS |
|------|---------|------|----------------------|---------|
|------|---------|------|----------------------|---------|

### Thyroid Function Test

|                               |              |        |              |  |
|-------------------------------|--------------|--------|--------------|--|
| <b>Triiodothyronine (T3)</b>  | <b>96.18</b> | ng/dL  | 70 - 204     |  |
| <b>Thyroxine (T4)</b><br>CMIA | <b>6.40</b>  | ng/dL  | 4.87 - 11.72 |  |
| <b>TSH</b><br>CMIA            | <b>2.61</b>  | µIU/mL | 0.4 - 4.2    |  |

### INTERPRETATIONS

- Circulating TSH measurement has been used for screening for euthyroidism, screening and diagnosis for hyperthyroidism & hypothyroidism. Suppressed TSH (<0.01 µIU/mL) suggests a diagnosis of hyperthyroidism and elevated concentration (>7 µIU/mL) suggest hypothyroidism. TSH levels may be affected by acute illness and several medications including dopamine and glucocorticoids. Decreased (low or undetectable) in Graves disease. Increased in TSH secreting pituitary adenoma (secondary hyperthyroidism), PRTH and in hypothalamic disease thyrotropin (tertiary hyperthyroidism). Elevated in hypothyroidism (along with decreased T4) except for pituitary & hypothalamic disease.
- Mild to modest elevations in patient with normal T3 & T4 levels indicates impaired thyroid hormone reserves & incipient hypothyroidism (subclinical hypothyroidism).
- Mild to modest decrease with normal T3 & T4 indicates subclinical hyperthyroidism.
- Degree of TSH suppression does not reflect the severity of hyperthyroidism, therefore, measurement of free thyroid hormone levels is required in patient with a suppressed TSH level.

### CAUTIONS

Sick, hospitalized patients may have falsely low or transiently elevated thyroid stimulating hormone. Some patients who have been exposed to animal antigens, either in the environment or as part of treatment or imaging procedure, may have circulating antianimal antibodies present. These antibodies may interfere with the assay reagents to produce unreliable results.

### TSH ref range in pregnancy

First trimester  
Second trimester  
Third trimester

### Reference range (microIU/ml)

0.24 - 2.00  
0.43-2.2  
0.8-2.5

Note: (LL-VeryLow, L-Low, H-High, HH-VeryHigh, A-Abnormal)

**Dr. Shreya Shah**

M.D. (Pathologist)

Page 9 of 12

Printed On : 16-Mar-2024 13:25



## Neuberg Diagnostics Private Limited

Laboratory : "KEDAR" Opposite Krupa Petrol Pump, Near Parimal Garden,  
Ahmedabad - 380006 ☎ 079-40408181 / 61618181  
✉ contact@neubergsupratech.com

Regd. Office : Plot No. 7, Industrial Estate, Rajiv Gandhi Salai, Perungudi,  
Chennai - 600096, Tamil Nadu, India. | CIN - U65300TN2017PTC114099  
🌐 www.neubergsupratech.com



## LABORATORY REPORT



Name : **BISWADARSINI SAHOO** Sex/Age : **Female/ 35 Years** Case ID : **40302200459**  
 Ref.By : **AASHKA HOSPITAL** Dis. At : Pt. ID : **3435599**  
 Bill. Loc. : **Aashka hospital** Pt. Loc :

Reg Date and Time : **16-Mar-2024 09:12** Sample Type : **Serum** Mobile No :  
 Sample Date and Time : **16-Mar-2024 09:12** Sample Coll. By : Ref Id1 : **OSP33499**  
 Report Date and Time : **16-Mar-2024 10:22** Acc. Remarks : **Normal** Ref Id2 :

**Interpretation Note:**

Ultra sensitive-thyroid-stimulating hormone (TSH) is a highly effective screening assay for thyroid disorders. In patients with an intact pituitary-thyroid axis, s-TSH provides a physiologic indicator of the functional level of thyroid hormone activity. Increased s-TSH indicates inadequate thyroid hormone, and suppressed s-TSH indicates excess thyroid hormone. Transient s-TSH abnormalities may be found in seriously ill, hospitalized patients, so this is not the ideal setting to assess thyroid function. However, even in these patients, s-TSH works better than total thyroxine (an alternative screening test). When the s-TSH result is abnormal, appropriate follow-up tests T4 & free T3 levels should be performed. If TSH is between 5.0 to 10.0 & free T4 & free T3 level are normal then it is considered as subclinical hypothyroidism which should be followed up after 4 weeks & if TSH is > 10 & free T4 & free T3 level are normal then it is considered as overt hypothyroidism.

Serum triiodothyronine (T3) levels often are depressed in sick and hospitalized patients, caused in part by the biochemical shift to the production of reverse T3. Therefore, T3 generally is not a reliable predictor of hypothyroidism. However, in a small subset of hyperthyroid patients, hyperthyroidism may be caused by overproduction of T3 (T3 toxicosis). To help diagnose and monitor this subgroup, T3 is measured on all specimens with suppressed s-TSH and normal FT4 concentrations.

Normal ranges of TSH & thyroid hormones vary according trimester in pregnancy.

TSH ref range in Pregnancy Reference range (microIU/ml)

First trimester 0.24 - 2.00

Second trimester 0.43-2.2

Third trimester 0.8-2.5

|                            | T3 | T4  | TSH |
|----------------------------|----|-----|-----|
| Normal Thyroid function    | N  | N   | N   |
| Primary Hyperthyroidism    | ↑  | ↑   | ↓   |
| Secondary Hyperthyroidism  | ↑  | ↑   | ↑   |
| Grave's Thyroiditis        | ↑  | ↑   | ↑   |
| T3 Thyrotoxicosis          | ↑  | N   | N/↓ |
| Primary Hypothyroidism     | ↓  | ↓   | ↑   |
| Secondary Hypothyroidism   | ↓  | ↓   | ↓   |
| Subclinical Hypothyroidism | N  | N   | ↑   |
| Patient on treatment       | N  | N/↑ | ↓   |

Note: (LL-Very Low, L-Low, H-High, HH-Very High, A-Abnormal)

**Dr. Shreya Shah**

M.D. (Pathologist)

Page 10 of 12

Printed On : 16-Mar-2024 13:25



### Neuberg Diagnostics Private Limited

Laboratory : "KEDAR" Opposite Krupa Petrol Pump, Near Farimal Garden, Ahmedabad - 380006 ☎ 079-40408181 / 61618181

Regd. Office : Plot No. 7, Industrial Estate, Rajiv Gandhi Salai, Perungudi, Chennai - 600096, Tamil Nadu, India. | CIN - UB5300TN2017PTC114099

☎ contact@neubergsupratech.com

☎ www.neubergsupratech.com





## LABORATORY REPORT



Name : **BISWADARSINI SAHOO** Sex/Age : **Female/ 35 Years** Case ID : **40302200459**  
 Ref.By : **AASHKA HOSPITAL** Dis. At : Pt. ID : **3435599**  
 Bill. Loc. : **Aashka hospital** Pt. Loc :

Reg Date and Time : **16-Mar-2024 09:12** Sample Type : **Spot Urine** Mobile No :  
 Sample Date and Time : **16-Mar-2024 09:12** Sample Coll. By : Ref Id1 : **OSP33499**  
 Report Date and Time : **16-Mar-2024 09:48** Acc. Remarks : **Normal** Ref Id2 :

| TEST | RESULTS | UNIT | BIOLOGICAL REF RANGE | REMARKS |
|------|---------|------|----------------------|---------|
|------|---------|------|----------------------|---------|

### URINE EXAMINATION (STRIP METHOD AND FLOWCYTOMETRY)

#### Physical examination

Colour : **Pale yellow**  
 Transparency : **Clear**

#### Chemical Examination By Sysmex UC-3500

|                       |          |  |               |
|-----------------------|----------|--|---------------|
| Sp.Gravity            | >1.025   |  | 1.005 - 1.030 |
| pH                    | <5.5     |  | 5 - 8         |
| Leucocytes (ESTERASE) | Negative |  | Negative      |
| Protein               | Negative |  | Negative      |
| Glucose               | Negative |  | Negative      |
| Ketone Bodies Urine   | Negative |  | Negative      |
| Urobilinogen          | Negative |  | Negative      |
| Bilirubin             | Negative |  | Negative      |
| Blood                 | Negative |  | Negative      |
| Nitrite               | Negative |  | Negative      |

#### Flowcytometric Examination By Sysmex UF-5000

|                 |           |      |            |
|-----------------|-----------|------|------------|
| Leucocyte       | Nil       | /HPF | Nil        |
| Red Blood Cell  | Nil       | /HPF | Nil        |
| Epithelial Cell | Present + | /HPF | Present(+) |
| Bacteria        | Nil       | /µL  | Nil        |
| Yeast           | Nil       | /µL  | Nil        |
| Cast            | Nil       | /HPF | Nil        |
| Crystals        | Nil       | /HPF | Nil        |

Note (LL-Very Low, L-Low, H-High, HH-Very High, A-Abnormal)

**Dr. Shreya Shah**  
M.D. (Pathologist)

Printed On : 16-Mar-2024 13:25



### Neuberg Diagnostics Private Limited

Laboratory : "KEDAR" Opposite Krupa Petrol Pump, Near Pazimal Garden,  
 Ahmedabad - 380006 ☎ 079-40408181 / 61618181  
 contact@neubergsupratech.com

Regd. Office : Plot No. 7, Industrial Estate, Rajiv Gandhi Salai, Perungudi,  
 Chennai - 600096, Tamil Nadu, India | CIN - U85300TN2017PTC114099  
 www.neubergsupratech.com



## LABORATORY REPORT



Name : **BISWADARSINI SAHOO** Sex/Age : **Female/ 35 Years** Case ID : **40302200459**  
 Ref.By : **AASHKA HOSPITAL** Dis. At : Pt. ID : **3435599**  
 Bill. Loc. : **Aashka hospital** Pt. Loc :

Reg Date and Time : 16-Mar-2024 09:12 Sample Type : **Spot Urine** Mobile No :  
 Sample Date and Time : 16-Mar-2024 09:12 Sample Coll. By : Ref Id1 : **OSP33499**  
 Report Date and Time : 16-Mar-2024 09:48 Acc. Remarks : **Normal** Ref Id2 :

| Parameter    | Unit  | Expected value | Result/Notations |    |     |     |      |
|--------------|-------|----------------|------------------|----|-----|-----|------|
|              |       |                | Trace            | +  | ++  | +++ | ++++ |
| pH           | -     | 4.6-8.0        |                  |    |     |     |      |
| SG           | -     | 1.003-1.035    |                  |    |     |     |      |
| Protein      | mg/dL | Negative (<10) | 10               | 25 | 75  | 150 | 500  |
| Glucose      | mg/dL | Negative (<30) | 30               | 50 | 100 | 300 | 1000 |
| Bilirubin    | mg/dL | Negative (0.2) | 0.2              | 1  | 3   | 6   | -    |
| Ketone       | mg/dL | Negative (<5)  | 5                | 15 | 50  | 150 | -    |
| Urobilinogen | mg/dL | Negative (<1)  | 1                | 4  | 8   | 12  | -    |

| Parameter                    | Unit     | Expected value | Result/Notifications |    |     |     |      |
|------------------------------|----------|----------------|----------------------|----|-----|-----|------|
|                              |          |                | Trace                | +  | ++  | +++ | ++++ |
| Leukocytes (Strip)           | /micro L | Negative (<10) | 10                   | 25 | 100 | 500 | -    |
| Nitrite(Strip)               | -        | Negative       | -                    | -  | -   | -   | -    |
| Erythrocytes(Strip)          | /micro L | Negative (<5)  | 10                   | 25 | 50  | 150 | 250  |
| Pus cells (Microscopic)      | /hpf     | <5             | -                    | -  | -   | -   | -    |
| Red blood cells(Microscopic) | /hpf     | <2             | -                    | -  | -   | -   | -    |
| Cast (Microscopic)           | /lpf     | <2             | -                    | -  | -   | -   | -    |

----- End Of Report -----

# For test performed on specimens received or collected from non-NSRL locations, it is presumed that the specimen belongs to the patient named or identified as labeled on the container/test request and such verification has been carried out at the point generation of the said specimen by the sender. NSRL will be responsible Only for the analytical part of test carried out. All other responsibility will be of referring Laboratory.

Note : (LL-VeryLow, L-Low, H-High, HH-VeryHigh ,A-Abnormal)

**Dr. Shreya Shah**

M.D. (Pathologist)

Page 12 of 12

Printed On : 16-Mar-2024 13:25



### Neuberg Diagnostics Private Limited

Laboratory : "KEDAR" Opposite Krupa Petrol Pump, Near Parimal Garden, Ahmedabad - 380006 | 079-40408181 / 61618181 | contact@neubergsupratech.com

Regd. Office : Flat No. 7, Industrial Estate, Rajiv Gandhi Salai, Perungudi, Chennai - 600096, Tamil Nadu, India. | CIN - UBS300TN2017PTC114099 | www.neubergsupratech.com

16.03.2024 11:06:22 AM  
ASAHIKA HOSPITAL LTD  
SARAGAN  
GANDHIMAGAR

Location: 1  
Order Number:  
Indication:  
Medication 1:  
Medication 2:  
Medication 3:

Room:

63 bpm  
--/-- mmHg

Technician:  
Ordering Ph:  
Referring Ph:  
Attending Ph:

QRS : 74 ms  
QT / QTcbaz : 396 / 405 ms  
PR : 132 ms  
P : 86 ms  
RR / PP : 952 / 952 ms  
P / QRS / T : 27 / 67 / 61 degrees

Normal sinus rhythm with sinus arrhythmia  
Normal ECG

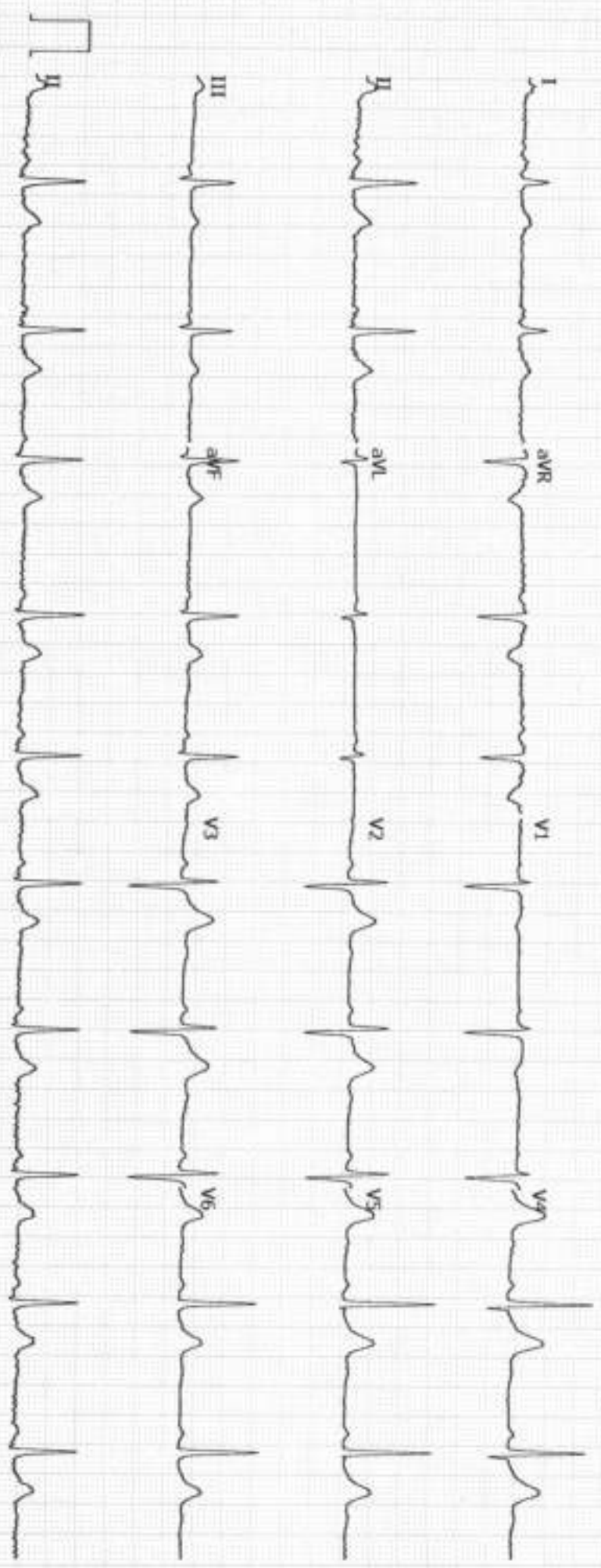

GE MAC2000 1.1 12SL™ V241

25 mm/s 10 mm/mV

ADS 0.56-20 Hz 50 Hz

Unconfirmed  
4x2.5x3\_25\_R1 1/1



Name: Biswa sahoo Age: 35 yrs

Complaints:  
None

No of deliveries: / unmarried  
Last Delivery:

History of abortion: H/O medical conditions associated:

Last abortions: DM   
HTN   
Thyroid

MH: 3-5/22-30 Reg: ppp  
LMP: to 8/2/24

P/A: /  
P/S: /  
P/V: not done

Sample:- Vagina  Cervix  not done

Doctors Sign:- Tahilal

DR. TAPAS RAVAL  
MBBS, D.O  
(FELLOW IN PHACO & MEDICAL  
RETINA)  
REG.NO.G-21350

|  |  |                    |
|--|--|--------------------|
| UHID:                                    | Date:  | Time:              |
| Patient Name: <i>Biswas Subin Shikha</i> | Age / Sex:   | Height: <i>156</i> |
|  | Weight: <i>50.4</i>  |                    |
| History:                                 | <i>clo Compny history about.<br/>Pt have glaucoma in eyes in 2 years.</i>                    |                    |
| Allergy History:                         |  |                    |
| Nutritional Screening:                   | <i>Well-Nourished / Malnourished / Obese</i>   |                    |
| Examination:                             | <i>VA 6/18<br/>6/18<br/>VUC correction<br/>6/6<br/>6/6<br/>6/6<br/>Color vision - normal</i> |                    |
| Diagnosis:                               | <i>Refractive error</i>  |                    |

