

Patient Name : Mr.ASHUTOSH DHUMAL	Collected : 19/Apr/2024 08:54AM
Age/Gender : 32 Y 11 M 22 D/M	Received : 19/Apr/2024 11:13AM
UHID/MR No : SPUN.0000047386	Reported : 19/Apr/2024 11:39AM
Visit ID : SPUNOPV63084	Status : Final Report
Ref Doctor : Dr.SELF	Sponsor Name : ARCOFEMI HEALTHCARE LIMITED
Emp/Auth/TPA ID : 897567	

DEPARTMENT OF HAEMATOLOGY

ARCOFEMI - MEDIWHEEL - PMC PACK H - PAN INDIA - FY2324

Test Name	Result	Unit	Bio. Ref. Range	Method
HEMOGRAM , WHOLE BLOOD EDTA				
HAEMOGLOBIN	15.8	g/dL	13-17	Spectrophotometer
PCV	45.60	%	40-50	Electronic pulse & Calculation
RBC COUNT	4.83	Million/cu.mm	4.5-5.5	Electrical Impedance
MCV	94.4	fL	83-101	Calculated
MCH	32.7	pg	27-32	Calculated
MCHC	34.6	g/dL	31.5-34.5	Calculated
R.D.W	13.2	%	11.6-14	Calculated
TOTAL LEUCOCYTE COUNT (TLC)	6,680	cells/cu.mm	4000-10000	Electrical Impedance
DIFFERENTIAL LEUCOCYTIC COUNT (DLC)				
NEUTROPHILS	61.2	%	40-80	Electrical Impedance
LYMPHOCYTES	26.3	%	20-40	Electrical Impedance
EOSINOPHILS	3.1	%	1-6	Electrical Impedance
MONOCYTES	8.8	%	2-10	Electrical Impedance
BASOPHILS	0.6	%	<1-2	Electrical Impedance
ABSOLUTE LEUCOCYTE COUNT				
NEUTROPHILS	4088.16	Cells/cu.mm	2000-7000	Calculated
LYMPHOCYTES	1756.84	Cells/cu.mm	1000-3000	Calculated
EOSINOPHILS	207.08	Cells/cu.mm	20-500	Calculated
MONOCYTES	587.84	Cells/cu.mm	200-1000	Calculated
BASOPHILS	40.08	Cells/cu.mm	0-100	Calculated
Neutrophil lymphocyte ratio (NLR)	2.33		0.78- 3.53	Calculated
PLATELET COUNT	165000	cells/cu.mm	150000-410000	Electrical impedance
ERYTHROCYTE SEDIMENTATION RATE (ESR)	8	mm at the end of 1 hour	0-15	Modified Westergren
PERIPHERAL SMEAR				

RBC's are Normocytic Normochromic
WBC's are normal in number and morphology
Platelets are Adequate
No hemoparasite seen

Dr Sneha Shah
 MBBS, MD (Pathology)
 Consultant Pathologist



SIN No:BED240105146

This test has been performed at Apollo Health and Lifestyle Ltd- Sadashiv Peth Pune, Diagnostics Lab

Patient Name : Mr.ASHUTOSH DHUMAL
Age/Gender : 32 Y 11 M 22 D/M
UHID/MR No : SPUN.0000047386
Visit ID : SPUNOPV63084
Ref Doctor : Dr.SELF
Emp/Auth/TPA ID : 897567

Collected : 19/Apr/2024 08:54AM
Received : 19/Apr/2024 11:13AM
Reported : 19/Apr/2024 11:39AM
Status : Final Report
Sponsor Name : ARCOFEMI HEALTHCARE LIMITED

DEPARTMENT OF HAEMATOLOGY

ARCOFEMI - MEDIWHEEL - PMC PACK H - PAN INDIA - FY2324

Dr Sneha Shah
MBBS, MD (Pathology)
Consultant Pathologist

SIN No:BED240105146

This test has been performed at Apollo Health and Lifestyle Ltd- Sadashiv Peth Pune, Diagnostics Lab



Patient Name : Mr.ASHUTOSH DHUMAL	Collected : 19/Apr/2024 08:54AM
Age/Gender : 32 Y 11 M 22 D/M	Received : 19/Apr/2024 11:13AM
UHID/MR No : SPUN.0000047386	Reported : 19/Apr/2024 12:03PM
Visit ID : SPUNOPV63084	Status : Final Report
Ref Doctor : Dr.SELF	Sponsor Name : ARCOFEMI HEALTHCARE LIMITED
Emp/Auth/TPA ID : 897567	

DEPARTMENT OF HAEMATOLOGY

ARCOFEMI - MEDIWHEEL - PMC PACK H - PAN INDIA - FY2324

Test Name	Result	Unit	Bio. Ref. Range	Method
BLOOD GROUP ABO AND RH FACTOR , WHOLE BLOOD EDTA				
BLOOD GROUP TYPE	B			Microplate Hemagglutination
Rh TYPE	Positive			Microplate Hemagglutination

Sneha Shah
Dr Sneha Shah
MBBS, MD (Pathology)
Consultant Pathologist
SIN No:BED240105146



This test has been performed at Apollo Health and Lifestyle Ltd- Sadashiv Peth Pune, Diagnostics Lab

Apollo Speciality Hospitals Private Limited
(Formerly known as a Nova Speciality Hospitals Private Limited)
CIN- U85100TG2009PTC099414
Regd Off: 1-10-62/62, 5th Floor, Ashoka Raghupathi Chambers,
Begumpet, Hyderabad, Telangana - 500016

Address:
P.No 9 & 10a, S.NO.284, Resate Chambers, Saras Baug Road,
Vijayanagar Colony, Opp. Saras Play Ground, Sadashiv Peth,
Pune, Maharashtra.

Patient Name : Mr.ASHUTOSH DHUMAL	Collected : 19/Apr/2024 08:54AM
Age/Gender : 32 Y 11 M 22 D/M	Received : 19/Apr/2024 12:04PM
UHID/MR No : SPUN.0000047386	Reported : 19/Apr/2024 12:21PM
Visit ID : SPUNOPV63084	Status : Final Report
Ref Doctor : Dr.SELF	Sponsor Name : ARCOFEMI HEALTHCARE LIMITED
Emp/Auth/TPA ID : 897567	

DEPARTMENT OF BIOCHEMISTRY

ARCOFEMI - MEDIWHEEL - PMC PACK H - PAN INDIA - FY2324

Test Name	Result	Unit	Bio. Ref. Range	Method
GLUCOSE, FASTING , NAF PLASMA	81	mg/dL	70-100	HEXOKINASE

Comment:

As per American Diabetes Guidelines, 2023

Fasting Glucose Values in mg/dL	Interpretation
70-100 mg/dL	Normal
100-125 mg/dL	Prediabetes
≥126 mg/dL	Diabetes
<70 mg/dL	Hypoglycemia

Note:

- The diagnosis of Diabetes requires a fasting plasma glucose of > or = 126 mg/dL and/or a random / 2 hr post glucose value of > or = 200 mg/dL on at least 2 occasions.
- Very high glucose levels (>450 mg/dL in adults) may result in Diabetic Ketoacidosis & is considered critical.

Test Name	Result	Unit	Bio. Ref. Range	Method
GLUCOSE, POST PRANDIAL (PP), 2 HOURS , SODIUM FLUORIDE PLASMA (2 HR)	80	mg/dL	70-140	HEXOKINASE

Comment:

It is recommended that FBS and PPBS should be interpreted with respect to their Biological reference ranges and not with each other.

Conditions which may lead to lower postprandial glucose levels as compared to fasting glucose levels may be due to reactive hypoglycemia, dietary meal content, duration or timing of sampling after food digestion and absorption, medications such as insulin preparations, sulfonylureas, amylin analogues, or conditions such as overproduction of insulin.

Test Name	Result	Unit	Bio. Ref. Range	Method
ALANINE AMINOTRANSFERASE (ALT/SGPT) , SERUM	19.92	U/L	<50	IFCC

Comment:

ALT elevations are noted in liver parenchymal diseases, leading to injury / destruction of hepatocytes. ALT levels are seen to be elevated even before the signs and symptoms of the liver injury appear.

Dr Sneha Shah
MBBS, MD (Pathology)
Consultant Pathologist

SIN No:SE04699253



This test has been performed at Apollo Health and Lifestyle Ltd- Sadashiv Peth Pune, Diagnostics Lab

Patient Name : Mr.ASHUTOSH DHUMAL	Collected : 19/Apr/2024 08:54AM
Age/Gender : 32 Y 11 M 22 D/M	Received : 19/Apr/2024 12:04PM
UHID/MR No : SPUN.0000047386	Reported : 19/Apr/2024 12:21PM
Visit ID : SPUNOPV63084	Status : Final Report
Ref Doctor : Dr.SELF	Sponsor Name : ARCOFEMI HEALTHCARE LIMITED
Emp/Auth/TPA ID : 897567	

DEPARTMENT OF BIOCHEMISTRY

ARCOFEMI - MEDIWHEEL - PMC PACK H - PAN INDIA - FY2324

The ALT levels remain high longer in blood as compared to AST levels. And though both the enzymes increase in liver injury, the rise in ALT is more compared to AST, thus also altering the ALT:AST ratio.

Test Name	Result	Unit	Bio. Ref. Range	Method
BILIRUBIN, TOTAL , SERUM	2.52	mg/dL	0.3–1.2	DPD

Test Name	Result	Unit	Bio. Ref. Range	Method
CREATININE , SERUM	1.08	mg/dL	0.72 – 1.18	Modified Jaffe, Kinetic

Sneha Shah
Dr Sneha Shah
MBBS, MD (Pathology)
Consultant Pathologist

SIN No:SE04699253



This test has been performed at Apollo Health and Lifestyle Ltd- Sadashiv Peth Pune, Diagnostics Lab

Patient Name : Mr.ASHUTOSH DHUMAL	Collected : 19/Apr/2024 08:54AM
Age/Gender : 32 Y 11 M 22 D/M	Received : 19/Apr/2024 12:26PM
UHID/MR No : SPUN.0000047386	Reported : 19/Apr/2024 12:43PM
Visit ID : SPUNOPV63084	Status : Final Report
Ref Doctor : Dr.SELF	Sponsor Name : ARCOFEMI HEALTHCARE LIMITED
Emp/Auth/TPA ID : 897567	

DEPARTMENT OF CLINICAL PATHOLOGY

ARCOFEMI - MEDIWHEEL - PMC PACK H - PAN INDIA - FY2324

Test Name	Result	Unit	Bio. Ref. Range	Method
COMPLETE URINE EXAMINATION (CUE) , URINE				
PHYSICAL EXAMINATION				
COLOUR	PALE YELLOW		PALE YELLOW	Visual
TRANSPARENCY	CLEAR		CLEAR	Visual
pH	6.0		5-7.5	DOUBLE INDICATOR
SP. GRAVITY	>1.025		1.002-1.030	Bromothymol Blue
BIOCHEMICAL EXAMINATION				
URINE PROTEIN	NEGATIVE		NEGATIVE	PROTEIN ERROR OF INDICATOR
GLUCOSE	NEGATIVE		NEGATIVE	GLUCOSE OXIDASE
URINE BILIRUBIN	NEGATIVE		NEGATIVE	AZO COUPLING REACTION
URINE KETONES (RANDOM)	NEGATIVE		NEGATIVE	SODIUM NITRO PRUSSIDE
UROBILINOGEN	NORMAL		NORMAL	MODIFIED EHRlich REACTION
NITRITE	NEGATIVE		NEGATIVE	Diazotization
LEUCOCYTE ESTERASE	NEGATIVE		NEGATIVE	LEUCOCYTE ESTERASE
CENTRIFUGED SEDIMENT WET MOUNT AND MICROSCOPY				
PUS CELLS	2 - 4	/hpf	0-5	Microscopy
EPITHELIAL CELLS	1 - 2	/hpf	<10	MICROSCOPY
RBC	NIL	/hpf	0-2	MICROSCOPY
CASTS	NIL		0-2 Hyaline Cast	MICROSCOPY
CRYSTALS	ABSENT		ABSENT	MICROSCOPY

*** End Of Report ***

Page 6 of 6

Dr Sneha Shah
MBBS, MD (Pathology)
Consultant Pathologist

SIN No:UR2333096

This test has been performed at Apollo Health and Lifestyle Ltd- Sadashiv Peth Pune, Diagnostics Lab

Apollo Speciality Hospitals Private Limited
(Formerly known as a Nova Speciality Hospitals Private Limited)
CIN- U85100TG2009PTC099414
Regd Off: 1-10-62/62, 5th Floor, Ashoka Raghupathi Chambers,
Begumpet, Hyderabad, Telangana - 500016

Address:
P.No 9 & 10a, S.No.284, Reside Chambers, Saras Baug Road,
Vijayanagar Colony, Opp. Saras Play Ground, Sadashiv Peth,
Pune, Maharashtra.



Name : Mr. Ashutosh Dhumal	Age : 32 Y	UHID :SPUN.0000047386
	Sex : M	
Address : Kumar Kshitij Building Near 9 Green Park Sahakarnagar No 2 PARVATI PUNE 411009		OP Number :SPUNOPV63084
Plan : ARCOFEMI MEDIWHEEL PMC CREDIT PAN INDIA OP AGREEMENT		Bill No :SPUN-OCR-10705
		Date : 19.04.2024 08:51

Sno	Service Type/ServiceName	Department
1	ARCOFEMI - MEDIWHEEL - PMC PACK H - PAN INDIA - FY2324	
<input checked="" type="checkbox"/>	1 BILIRUBIN, TOTAL - SERUM	
<input checked="" type="checkbox"/>	2 GLUCOSE, FASTING	
<input checked="" type="checkbox"/>	3 HEMOGRAM - PERIPHERAL SMEAR	
<input checked="" type="checkbox"/>	4 ALANINE AMINOTRANSFERASE (ALT/SGPT), SERUM	
<input checked="" type="checkbox"/>	5 COMPLETE URINE EXAMINATION	
<input checked="" type="checkbox"/>	6 PERIPHERAL SMEAR	
<input checked="" type="checkbox"/>	7 ECG	
<input checked="" type="checkbox"/>	8 CREATININE, SERUM	
<input checked="" type="checkbox"/>	9 GLUCOSE, POST PRANDIAL (PP), 2 HOURS (POST MEAL)	11:35
<input checked="" type="checkbox"/>	10 X-RAY CHEST PA	
<input checked="" type="checkbox"/>	11 FITNESS BY GENERAL PHYSICIAN	
<input checked="" type="checkbox"/>	12 BLOOD GROUP ABO AND RH FACTOR	
<input checked="" type="checkbox"/>	13 OPHTHAL BY GENERAL PHYSICIAN	
<input checked="" type="checkbox"/>	14 BUN/CREATININE RATIO	

CERTIFICATE OF MEDICAL FITNESS

This is to certify that I have conducted the clinical examination

of Ashutosh Dhumal on 19/04/24

After reviewing the medical history and on clinical examination it has been found that he/she is

	Tick
<ul style="list-style-type: none">• Medically Fit	<input checked="" type="checkbox"/>
<ul style="list-style-type: none">• Fit with restrictions/recommendations <p>Though following restrictions have been revealed, in my opinion, these are not impediments to the job.</p> <p>1.....</p> <p>2.....</p> <p>3.....</p> <p>However the employee should follow the advice/medication that has been communicated to him/her.</p> <p>Review after _____</p>	
<ul style="list-style-type: none">• Currently Unfit. Review after _____ recommended	
<ul style="list-style-type: none">• Unfit	

Dr. Samrat Shah 
General Physician
Apollo Spectra Hospital Pune

This certificate is not meant for medico-legal purposes

Dr. Samrat Shah
MBBS MD
Reg No. 2021097302
Consultant Internal Medicine
Apollo Specialty Hospital

Date : 19/04/24
 IRNO : SPUN0000047386
 Name : Mr. Ashutosh Dhumal
 Age/Gender : M-32yrs
 Mobile No :

Department : G.P.
 Consultant : Dr. Sameer Shah
 Reg. No :
 Qualification :

Consultation Timing :

SP02L97.1.

Pulse: 68/min	B.P.: 130/60	Resp: 18/min	Temp: 98°F
Weight: 76.2kg	Height: 173cm	BMI: -	Waist Circum: -

General Examination / Allergies
 History

Clinical Diagnosis & Management Plan

Lower ft to joint duty

Follow up date:

Dr. Samrat Shah
 MBBS MD
 Reg No. 2021097302
 Consultant Internal Medicine
 Apollo Spectra Hospital
 Doctor Signature

Patient Name : Mr.ASHUTOSH DHUMAL
 Age/Gender : 32 Y 11 M 22 D/M
 UHID/MR No : SPUN.0000047386
 Visit ID : SPUNOPV83084
 Ref Doctor : Dr.SELF
 Emp/Auth/TPA ID : 897567

Collected : 19/Apr/2024 08:54AM
 Received : 19/Apr/2024 11:13AM
 Reported : 19/Apr/2024 11:39AM
 Status : Final Report
 Sponsor Name : ARCOFEMI HEALTHCARE LIMITED

DEPARTMENT OF HAEMATOLOGY
 ARCOFEMI - MEDIWHEEL - PMC PACK H - PAN INDIA - FY2324

Test Name	Result	Unit	Bio. Ref. Range	Method
HEMOGRAM , WHOLE BLOOD EDTA				
HAEMOGLOBIN	15.8	g/dL	13-17	Spectrophotometer
PCV	45.60	%	40-50	Electronic pulse & Calculation
RBC COUNT	4.83	Million/cu.mm	4.5-5.5	Electrical Impedance
MCV	94.4	fL	83-101	Calculated
MCH	32.7	pg	27-32	Calculated
MCHC	34.6	g/dL	31.5-34.5	Calculated
R.D.W	13.2	%	11.6-14	Calculated
TOTAL LEUCOCYTE COUNT (TLC)	6,680	cells/cu.mm	4000-10000	Electrical Impedance
DIFFERENTIAL LEUCOCYTIC COUNT (DLC)				
NEUTROPHILS	61.2	%	40-80	Electrical Impedance
LYMPHOCYTES	26.3	%	20-40	Electrical Impedance
EOSINOPHILS	3.1	%	1-6	Electrical Impedance
MONOCYTES	8.8	%	2-10	Electrical Impedance
BASOPHILS	0.6	%	<1-2	Electrical Impedance
ABSOLUTE LEUCOCYTE COUNT				
NEUTROPHILS	4088.16	Cells/cu.mm	2000-7000	Calculated
LYMPHOCYTES	1756.84	Cells/cu.mm	1000-3000	Calculated
EOSINOPHILS	207.08	Cells/cu.mm	20-500	Calculated
MONOCYTES	587.84	Cells/cu.mm	200-1000	Calculated
BASOPHILS	40.08	Cells/cu.mm	0-100	Calculated
Neutrophil lymphocyte ratio (NLR)	2.33		0.78- 3.53	Calculated
PLATELET COUNT	165000	cells/cu.mm	150000-410000	Electrical impedance
ERYTHROCYTE SEDIMENTATION RATE (ESR)	8	mm at the end of 1 hour	0-15	Modified Westergren

PERIPHERAL SMEAR

RBC's are Normocytic Normochromic
 WBC's are normal in number and morphology
 Platelets are Adequate
 No hemoparasite seen

Page 1 of 6



Dr Sneha Shah
 MBBS, MD (Pathology)
 Consultant Pathologist
 SEN No: BED240105146



This test has been performed at Apollo Health and Lifestyle Ltd- Sadashiv Peth Pune, Diagnostics Lab

Patient Name	Mr.ASHUTOSH DHUMAL	Collected	: 19/Apr/2024 08:54AM
Age/Gender	: 32 Y 11 M 22 D/M	Received	: 19/Apr/2024 11:13AM
UHID/MR No	: SPUN.0000047386	Reported	: 19/Apr/2024 11:39AM
Visit ID	: SPUNOPV63084	Status	: Final Report
Ref Doctor	: Dr SELF	Sponsor Name	: ARCOFEMI HEALTHCARE LIMITED
Emp/Auth/TPA ID	: 897567		

DEPARTMENT OF HAEMATOLOGY
ARCOFEMI - MEDIWHEEL - PMC PACK H - PAN INDIA - FY2324

Page 2 of 6



Dr Sneha Shah
MBBS, MD (Pathology)
Consultant Pathologist

SIN No:BED240105146

This test has been performed at Apollo Health and Lifestyle Ltd- Sadashiv Peth Pune, Diagnostics Lab



Patient Name : Mr.ASHUTOSH DHUMAL
 Age/Gender : 32 Y 11 M 22 D/M
 UHID/MR No : SPUN.0000047386
 Visit ID : SPUNQPV63064
 Ref Doctor : Dr.SELF
 Emp/Auth/TPA ID : 897567

Collected : 19/Apr/2024 09:54AM
 Received : 19/Apr/2024 11:13AM
 Reported : 19/Apr/2024 12:03PM
 Status : Final Report
 Sponsor Name : ARCOFEMI HEALTHCARE LIMITED

DEPARTMENT OF HAEMATOLOGY
 ARCOFEMI - MEDIWHEEL - PMC PACK H - PAN INDIA - FY2324

Test Name	Result	Unit	Bio. Ref. Range	Method
BLOOD GROUP ABO AND RH FACTOR , WHOLE BLOOD EDTA				
BLOOD GROUP TYPE	B			Microplate Hemagglutination
Rh TYPE	Positive			Microplate Hemagglutination



Dr Sneha Shah
 MBBS, MD (Pathology)
 Consultant Pathologist
 SIN No:BED240105146
 This test has been performed at Apollo Health and Lifestyle Ltd- Sadashiv Peth Pune, Diagnostics Lab



Patient Name : Mr.ASHUTOSH DHUMAL
 Age/Gender : 32 Y 11 M 22 D/M
 UHID/MR No : SPUN.0000047386
 Visit ID : SPUNOPV63084
 Ref Doctor : Dr.SELF
 Emp/Auth/TPA ID : 897567

Collected : 19/Apr/2024 08:54AM
 Received : 19/Apr/2024 12:04PM
 Reported : 19/Apr/2024 12:21PM
 Status : Final Report
 Sponsor Name : ARCOFEMI HEALTHCARE LIMITED

DEPARTMENT OF BIOCHEMISTRY
 ARCOFEMI - MEDIWHEEL - PMC PACK H - PAN INDIA - FY2324

Test Name	Result	Unit	Bio. Ref. Range	Method
GLUCOSE, FASTING , NAF PLASMA	81	mg/dL	70-100	HEXOKINASE

Comment:

As per American Diabetes Guidelines, 2023

Fasting Glucose Values in mg/dL	Interpretation
70-100 mg/dL	Normal
100-125 mg/dL	Prediabetes
≥126 mg/dL	Diabetes
<70 mg/dL	Hypoglycemia

- Note:
- The diagnosis of Diabetes requires a fasting plasma glucose of $>$ or $=$ 126 mg/dL and/or a random / 2 hr post glucose value of $>$ or $=$ 200 mg/dL on at least 2 occasions.
 - Very high glucose levels ($>$ 450 mg/dL in adults) may result in Diabetic Ketoacidosis & is considered critical.

Test Name	Result	Unit	Bio. Ref. Range	Method
GLUCOSE, POST PRANDIAL (PP), 2 HOURS , SODIUM FLUORIDE PLASMA (2 HR)	80	mg/dL	70-140	HEXOKINASE

Comment:

It is recommended that FBS and PPBS should be interpreted with respect to their Biological reference ranges and not with each other. Conditions which may lead to lower postprandial glucose levels as compared to fasting glucose levels may be due to reactive hypoglycemia, dietary meal content, duration or timing of sampling after food digestion and absorption, medications such as insulin preparations, sulfonylureas, amylin analogues, or conditions such as overproduction of insulin.

Test Name	Result	Unit	Bio. Ref. Range	Method
ALANINE AMINOTRANSFERASE (ALT/SGPT) , SERUM	19.92	U/L	<50	IFCC

Comment:

ALT elevations are noted in liver parenchymal diseases, leading to injury / destruction of hepatocytes. ALT levels are seen to be elevated even before the signs and symptoms of the liver injury appear.

 Dr Sneha Shah
 MBB5, MD (Pathology)
 Consultant Pathologist
 SIN No:SE04699253
 This test has been performed at Apollo Health and Lifestyle Ltd- Sadashiv Peth Pune, Diagnostics Lab



Patient Name : Mr.ASHUTOSH DHUMAL
Age/Gender : 32 Y 11 M 22 D/M
UHID/MR No : SPUN 0000047386
Visit ID : SPUNOPV83084
Ref Doctor : Dr.SELF
Emp/Auth/TPA ID : 897567

Collected : 19/Apr/2024 08:54AM
Received : 19/Apr/2024 12:04PM
Reported : 19/Apr/2024 12:21PM
Status : Final Report
Sponsor Name : ARCOFEMI HEALTHCARE LIMITED

DEPARTMENT OF BIOCHEMISTRY
ARCOFEMI - MEDIWHEEL - PMC PACK H - PAN INDIA - FY2324

The ALT levels remain high longer in blood as compared to AST levels. And though both the enzymes increase in liver injury, the rise in ALT is more compared to AST, thus also altering the ALT:AST ratio.

Test Name	Result	Unit	Bio. Ref. Range	Method
BILIRUBIN, TOTAL , SERUM	2.52	mg/dL	0.3-1.2	DPD
Test Name	Result	Unit	Bio. Ref. Range	Method
CREATININE , SERUM	1.08	mg/dL	0.72 - 1.18	Modified Jaffe, Kinetic



Dr Sneha Shah
MBBS, MD (Pathology)
Consultant Pathologist
SIN No: SE04699253



This test has been performed at Apollo Health and Lifestyle Ltd- Sadashiv Peth Pune, Diagnostics Lab

Patient Name	Mr ASHUTOSH DHUMAL	Collected	19/Apr/2024 08:54AM
Age/Gender	32 Y 11 M 22 D/M	Received	19/Apr/2024 12:26PM
UHID/MR No	SPUN 0000047388	Reported	19/Apr/2024 12:43PM
Visit ID	SPUNOPV63084	Status	Final Report
Ref Doctor	Dr SELF	Sponsor Name	ARCOFEMI HEALTHCARE LIMITED
Emp/Auth/TPA ID	697567		

DEPARTMENT OF CLINICAL PATHOLOGY
ARCOFEMI - MEDIWHEEL - PMC PACK H - PAN INDIA - FY2324

Test Name	Result	Unit	Bio. Ref. Range	Method
COMPLETE URINE EXAMINATION (CUE) , URINE				
PHYSICAL EXAMINATION				
COLOUR	PALE YELLOW		PALE YELLOW	Visual
TRANSPARENCY	CLEAR		CLEAR	Visual
pH	6.0		5-7.5	DOUBLE INDICATOR
SP. GRAVITY	>1.025		1.002-1.030	Bromothymol Blue
BIOCHEMICAL EXAMINATION				
URINE PROTEIN	NEGATIVE		NEGATIVE	PROTEIN ERROR OF INDICATOR
GLUCOSE	NEGATIVE		NEGATIVE	GLUCOSE OXIDASE
URINE BILIRUBIN	NEGATIVE		NEGATIVE	AZO COUPLING REACTION
URINE KETONES (RANDOM)	NEGATIVE		NEGATIVE	SODIUM NITRO PRUSSIDE
UROBILINOGEN	NORMAL		NORMAL	MODIFIED EHRlich REACTION
NITRITE	NEGATIVE		NEGATIVE	Diazotization
LEUCOCYTE ESTERASE	NEGATIVE		NEGATIVE	LEUCOCYTE ESTERASE
CENTRIFUGED SEDIMENT WET MOUNT AND MICROSCOPY				
PUS CELLS	2 - 4	/hpf	0-5	Microscopy
EPITHELIAL CELLS	1 - 2	/hpf	<10	MICROSCOPY
RBC	NIL	/hpf	0-2	MICROSCOPY
CASTS	NIL		0-2 Hyaline Cast	MICROSCOPY
CRYSTALS	ABSENT		ABSENT	MICROSCOPY

*** End Of Report ***

Page 6 of 6



Dr Sneha Shah
MBBS, MD (Pathology)
Consultant Pathologist

SIN No:UR2333096

This test has been performed at Apollo Health and Lifestyle Ltd- Sadashiv Peth Pune, Diagnostics Lab



Dhumal, Ashutosh
ID: 47386

173 cm Male
76.0 kg

Technician:
Ordering Ph:
Referring Ph:
Attending Ph:

QRS : 116 ms
QT / QTcBaz : 386 / 422 ms
PR : 154 ms
P : 104 ms
RR / PP : 836 / 833 ms
P / QRS / T : 62 / 46 / 12 degrees

19.04.2024 10:16:35 AM
Apollo Spectra Hospital
SWARGATE
PUNE-4110

Location:
Order Number:
Visit:
Indication:
Medication 1:
Medication 2:
Medication 3:

Room:

72 bpm
-- / -- mmHg

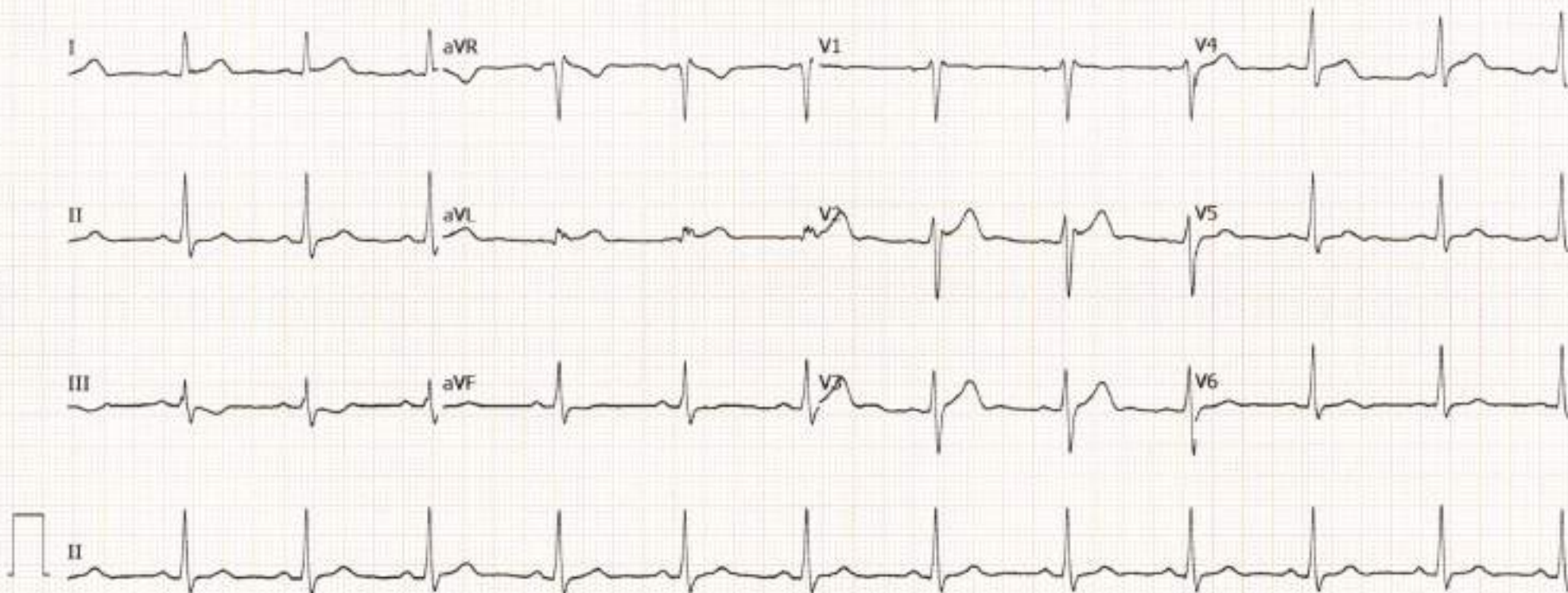

Dhumal, Ashutosh
ID: 47386

173 cm Male
76.0 kg

19.04.2024 10:15:54 AM

Apollo Spectra Hospital
SWARGATE
PUNE-4110

Location:
Order Number:
Visit:
Indication:
Medication 1:
Medication 2:
Medication 3:

Room:

66 bpm
--/-- mmHg

Technician:
Ordering Ph:
Referring Ph:
Attending Ph:

QRS :	116 ms	Normal sinus rhythm
QT / QTcBaz :	402 / 421 ms	Incomplete right bundle branch block
PR :	150 ms	Borderline ECG
P :	100 ms	
RR / PP :	904 / 909 ms	
P / QRS / T :	57 / 47 / 8 degrees	

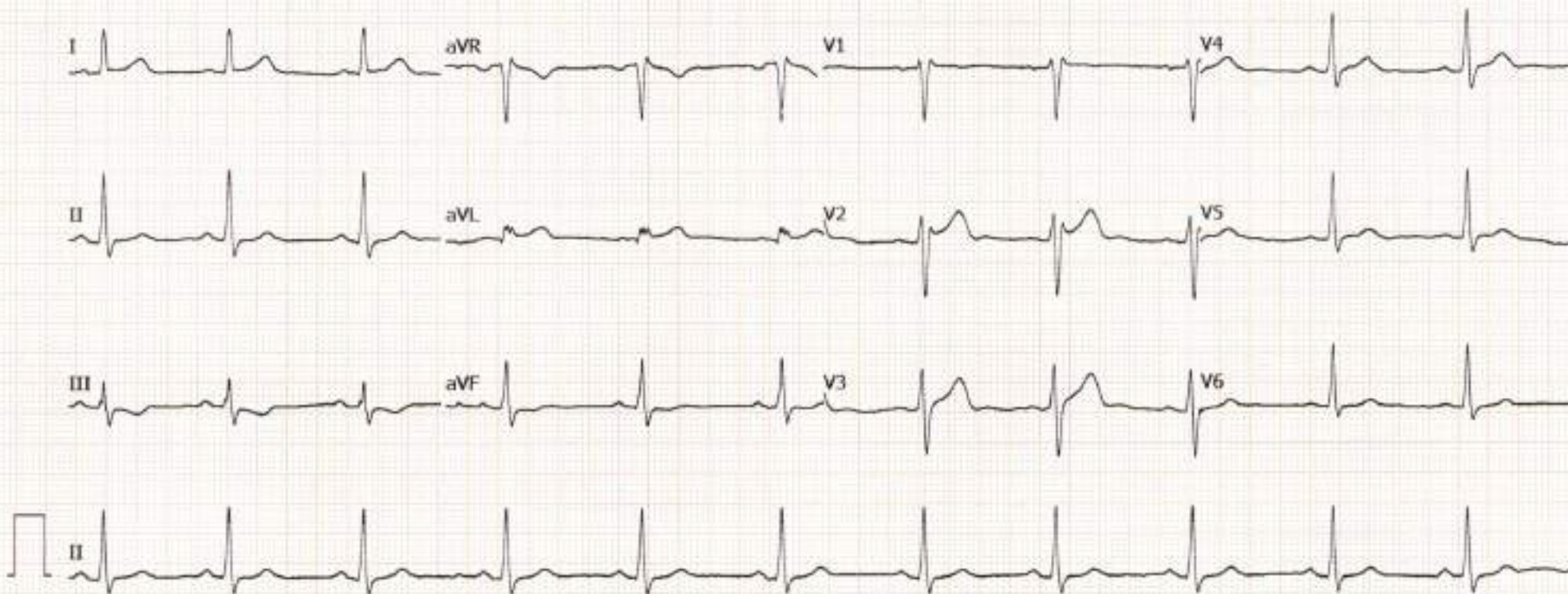

Patient Name:	MR.ASHUTOSH DHUMAL	MR No:	SPUN.00047386
Age:	32Y	Location:	Apollo Spectra Hospital Pune (Swargate)
Gender:	M	Physician:	SELF
image Count:	1	Date of Exam:	19-Apr-2024
Arrival Time:	19-Apr-2024 10:22	Date of Report:	19-Apr-2024 10:26

X-RAY CHEST P.A VIEW

HISTORY: Health check up

FINDINGS

Normal mediastinum.

No hilar or mediastinal lymphadenopathy.

Cardia is normal in size.

No focal lesion. No collapse. No consolidation.

The apices, costo and cardiophrenic angles are free. No pleural effusion

No pericardial effusion.

No destructive osseous pathology is evident.

IMPRESSION:

No significant abnormality is seen.



Dr. V.Pavan Kumar.MBBS,DMRD.
Consultant Radiologist
Reg.No : 57017

CONFIDENTIALITY:

This transmission is confidential. If you are not the intended recipient, please notify us immediately. Any disclosure, distribution or other action based on the contents of this report may be unlawful.

PLEASE NOTE:

EYE REPORT



ASH/PUN/OPHTH/06/02-0216

Date: 19-11-2024

Name: Mr. Ashutosh Dhumay

Age / Sex: 32/M

Ref No.:

Complaint: NO COMPLAINT

Examination

NO H.T.N
NO DN

Vision
 R 6/6
 L 6/6 N16

Spectacle Rx

	Right Eye				Left Eye			
	Vision	Sphere	Cyl.	Axis	Vision	Sphere	Cyl.	Axis
Distance	6/6	plm			6/6	plm		
Read	N16				N16			
	Sphere	CYL	Axis	Vision	Sphere	CYL	Axis	Vision

Remarks:

PGP
 R
 L

colour vision test
 RE 17/12
 LE 17/6

Medications:

~~BEcotam~~

Trade Name	Frequency	Duration

Follow up: one year

Consultant:

Apollo Spectra Hospitals

Opp. Saras Sports Ground, Saras Baug, Sadashiv Peth, Pune, Maharashtra- 411030
Ph : 020 67206500 | Fax: 020 67206523 | www.apollospectra.com

 भारत सरकार
 Government of India

 धुमल अशुतोष रामचंद्रराव
 Dhumal Ashutosh Ramchandrao
 जन्म तारीख / DOB : 27/04/1991
 पुरुष / Male



3953 7840 0307

आधार - सामान्य माणसाचा अधिकार

 भारत सरकार
 Unique Identification Authority of India

पत्ता S/O धुमल रामचंद्रराव
 मास्ताराव, स.ज. 87/1A/1/1, पर्यट. न.
 डी.-1104, कुमार शिल्पिज विडिज, 9
 रीन पार्क जवळ, सहकारनगर न.2,
 पुणे शहर, पार्वती, पुणे, महाराष्ट्र.
 411009

Address S/O Dhumal Ramchandrao
 Mastara, s.no.87/1A/1/1, Ret.no D-1104,
 Kumar Shilpij building, near 9 green park,
 Sahakarnagar no.2, Pune City, Parvati,
 Pune, Maharashtra, 411009

3953 7840 0307

 1947
 1800 300 1947

 help@uidai.gov.in

 www.uidai.gov.in

Appointment Id	Corporate Name	Name	Email Id	Mobile	Agreement	A
151351	ARCOFEMI HEALTHCARE LIMITED	Ashutosh Dhujmal	ashutosh.dhujmal@gmail.com	9158798312	ARCOFEMI MEDIWHEEL PMC CREI	<input checked="" type="radio"/>
151120	CONNECT AND HEAL PRIMARY CARE	Somanath Mane	reports@connectandheal.com	9096235404	CONNECT AND HEAL DLL-IC HC C1	<input checked="" type="radio"/>
150822	PHASORZ TECHNOLOGIES PRIVATE L	Priyanka Hanumanth Lohar	vijayanand.usigadde@intel.com	7411819557	PHASORZ INDIVIDUAL TESTS CRE	<input checked="" type="radio"/>
150332	NOVOCURA TECH HEALTH SERVICES	Varsha Pawar	atcenter.cc@mflife.co	9096624216	NOVOCURA MFCHCH 734 STANDAR	<input checked="" type="radio"/>