



NABH PRE ACCREDITATION
ENTRY LEVEL HOSPITAL
PEH-2018-0537



**SURANA SETHIA HOSPITAL
AND RESEARCH CENTRE
CHARITABLE**

Chembur | Malad | Bhivandi | Navi Mumbai

NAME	: MRS. MAITRAYEE SONAWANE	SEX	: FEMALE
AGE	: 34 YRS	ID NO.	: 1142436
REF BY	: C/O. MEDIWHEEL	DATE	: 16/03/2024

ULTRASONOGRAPHY OF ABDOMEN AND PELVIS

Observation:

The liver is normal in size, shape, position and echogenicity. No focal area of altered echotexture is seen in the liver. There is no intra or extra hepatic biliary dilatation. The portal vein appears normal.

The gall bladder is well visualised and shows normal wall thickness and internal contents.

Spleen is normal in size, shape, position and echotexture. There is no evidence of focal lesion.

Pancreas is normal in size, shape, position and echotexture. MPD is not dilated.

The bilateral kidneys are normal in size, shape, position and echotexture and shows normal cortico-medullary differentiation. There is no evidence of focal lesion. No evidence of hydronephrosis or calculus noted.

There is no free fluid or significant lymphadenopathy.

Urinary bladder is adequately distended and appears normal. No wall thickening or any intra luminal abnormality noted.

The uterus is normal in shape, position and echogenicity. The endometrial thickness is homogeneous and measures approximately 7 mm. The myometrial echogenicity is normal.

Bilateral ovaries are mildly bulky and show multiple peripherally arranged follicles.

Right ovary measures 29 x 27 x 25 mm (volume = 10 cc).

Left ovary measures 30 x 24 x 24 mm (volume = 9 cc).

Impression: USG reveals:

- > **Bilateral polycystic ovaries.**
- > **No other significant abnormality is noted.**

DR. JIGAR ZOTA
DNB, FNVIR
Consultant Radiologist
MBBS

A Social Venture of

SURANA CHARITABLE TRUST

Regd. No. E 15835 With Charity Commissioner Mumbai

Income Exemption No. DIT (E) / MC / 80G / 524 / 2009 - 10, 12-A Registration No. TR/31324

Sumannagar, Sion Trombay Road, Chembur, Mumbai - 400071 **Tel. : 022-3378 3378**

Email: info@suranasethiahospital.in Web: www.suranasethiahospital.com

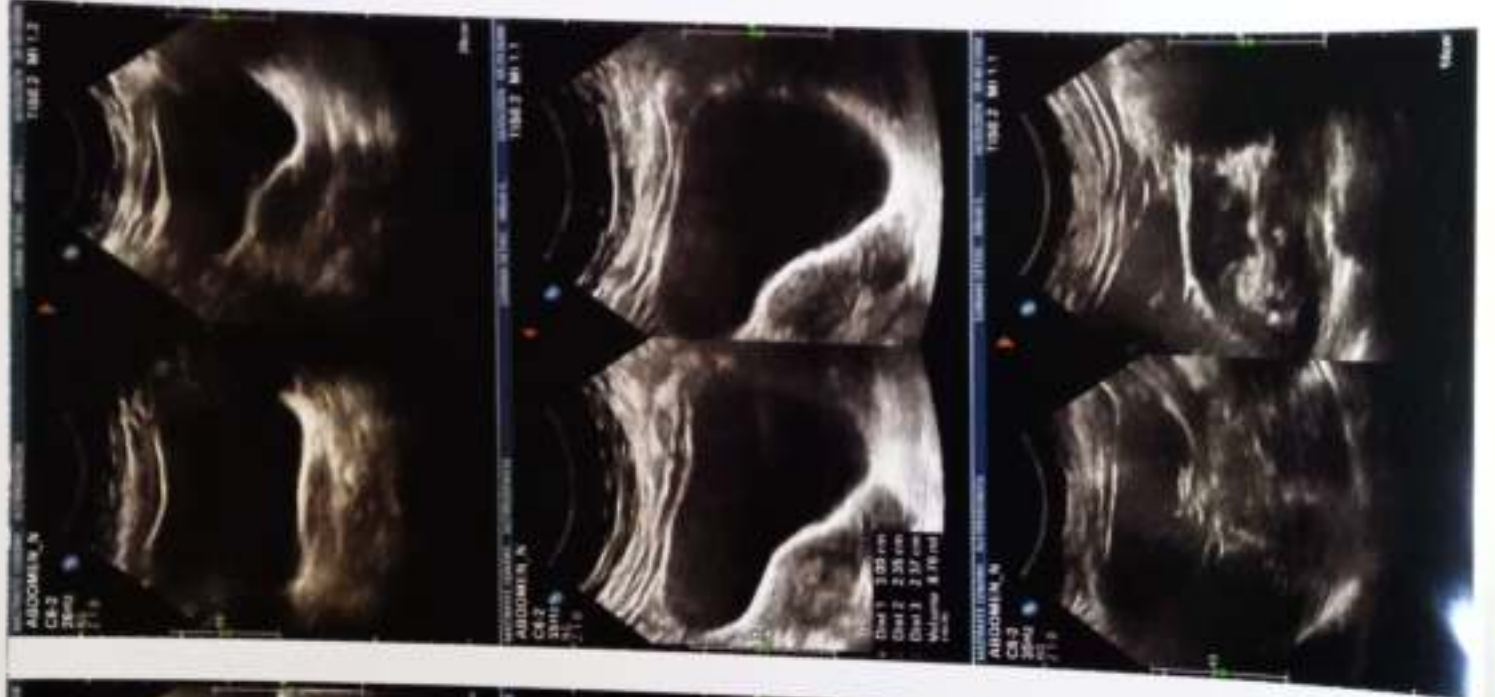



NABH PRE ACCREDITATION
ENTRY LEVEL HOSPITAL
PEH-2018-0537



**SURANA SETHIA HOSPITAL
AND RESEARCH CENTRE
CHARITABLE**

Chembur | Malad | Bhiwandi | Navi Mumbai

NAME	: MRS. MAITRAYEE SONAWALE	SEX	: FEMALE
AGE	: 34 YRS	ID NO.	: 1142436
REF BY	: C/O. MEDIWHEEL	DATE	: 16/03/2024

X-RAY CHEST PA VIEW

Protocol :

Computerised radiography of chest PA reveals:

Observation:

- Lung fields appear clear.
- Cardiac silhouette is within normal limits.
- Bilateral costophrenic angles are clear.
- Visualised bones are unremarkable.

Impression:

- No significant abnormality detected.

DR. JIGAR ZOTA
DNB, FNVIR
Consultant Radiologist
JZRG

A Social Venture of

SURANA CHARITABLE TRUST

Regd. No. E. 15635 With Charity Commissioner Mumbai

Income Exemption No. DIT (E) / MC / 80G / 524 / 2009 - 10, 12-A Registration No. TR/31324.

Sumannagar, Sion Trombay Road, Chembur, Mumbai - 400071 **Tel. : 022-3378 3378**

Email: info@suranasethiahospital.in Web. : www.suranasethiahospital.com



SURANA SETHIA HOSPITAL
SURANA SETHIA HOSPITAL
AND RESEARCH CENTRE
 Chembur | Malad | Bhiwandi | Navi Mumbai
CHARITABLE

NAME : SONAWALE MAITRAYEE BHUSHAN (34Y/F)
REF. BY : CARE HEALTH
TEST ASKED : T3-T4-USTSH

SAMPLE COLLECTED AT :
 (4000711424), SURANA SETHIA HOSPITAL, SION -
 TROMBAY ROAD, SUMAN NAGAR, CHEMBUR, MUMBAI,
 MAHARASHTRA 400071, 400071

TEST NAME	TECHNOLOGY	VALUE	UNITS	Bio. Ref. Interval.
TOTAL TRIIODOTHYRONINE (T3)	C.M.I.A	107	ng/dL	58-159
TOTAL THYROXINE (T4)	C.M.I.A	9.53	µg/dL	4.87-11.72
TSH - ULTRASENSITIVE	C.M.I.A	2.869	µIU/mL	0.35-4.94

The Biological Reference Ranges is specific to the age group. Kindly correlate clinically.

Method :

- T3 - Fully Automated Chemi Luminescent Microparticle Immunoassay
- T4 - Fully Automated Chemi Luminescent Microparticle Immunoassay
- USTSH - Fully Automated Chemi Luminescent Microparticle Immunoassay

Pregnancy reference ranges for TSH/USTSH :
 Trimester || T3 (ng/dl) || T4 (µg/dl) || TSH/USTSH (µIU/ml)
 1st || 83.9-196.6 || 4.4-11.5 || 0.1-2.5
 2nd || 86.1-217.4 || 4.9-12.2 || 0.2-3.0
 3rd || 79.9-186 || 5.1-13.2 || 0.3-3.5

References :

1. Carol Devilia, C I Parhon. First Trimester Pregnancy ranges for Serum TSH and Thyroid Tumor reclassified as Benign. Acta Endocrinol. 2016; 12(2) : 242 - 243
2. Kulhari K, Negi R, Kalra DK et al. Establishing Trimester specific Reference ranges for thyroid hormones in Indian women with normal pregnancy : New light through old window. Indian Journal of Contemporary medical research. 2019; 6(4)

Disclaimer :

Results should always be interpreted using the reference range provided by the laboratory that performed the test. Different laboratories do tests using different technologies, methods and using different reagents which may cause difference in reference ranges and hence it is recommended to interpret result with assay specific reference ranges provided in the reports. To diagnose and monitor therapy doses, it is recommended to get tested every time at the same Laboratory.

Sample Collected on (SCT) : 16 Mar 2024 08:55
Sample Received on (SRT) : 16 Mar 2024 12:47
Report Released on (RRT) : 16 Mar 2024 14:54
Sample Type : SERUM

Signature

Signature

A Social Venture of
SURANA CHARITABLE TRUST
 Regd. No. E-15875 With Charity Commissioner Mumbai

Dr. Sumanta Dasgupta, DPM
 Dr. Sumanta Dasgupta, DPM
 Page 1 of 2



SURANA SETHIA HOSPITAL
SURANA SETHIA HOSPITAL
AND RESEARCH CENTRE
 CHARITABLE
 Chembur | Malad | Bhiwandi | Navi Mumbai

NAME : SONAWALE MATRAYEE BHUSHAN (34Y/F)
 REF. BY : CARE HEALTH
 TEST ASKED : HbA1c

SAMPLE COLLECTED AT :
 (4000711424), SURANA SETHIA HOSPITAL, SION -
 TROMBAY ROAD, SUMAN NAGAR, CHEMBUR,
 MUMBAI, MAHARASHTRA 400071, 400071

TEST NAME	TECHNOLOGY	VALUE	UNITS
HbA1c - (HPLC)			

Bio. Ref. Interval. : H.P.L.C 6 %

Bio. Ref. Interval: As per ADA Guidelines

Below 5.7% : Normal
 5.7% - 6.4% : Prediabetic
 >=6.5% : Diabetic

Guidance For Known Diabetics

Below 6.5% : Good Control
 6.5% - 7% : Fair Control
 7.0% - 8% : Unsatisfactory Control
 >8% : Poor Control

Method : Fully Automated H.P.L.C method

AVERAGE BLOOD GLUCOSE (ABG)	CALCULATED	126	mg/dL

Bio. Ref. Interval. :

90 - 120 mg/dl : Good Control
 121 - 150 mg/dl : Fair Control
 151 - 180 mg/dl : Unsatisfactory Control
 > 180 mg/dl : Poor Control

Method : Derived from HbA1c values

Please correlate with clinical conditions.

-- End of report --

Sample Collected on (SCT) : 16 Mar 2024 08:55
 Sample Received on (SRT) : 16 Mar 2024 12:49
 Report Released on (RRT) : 16 Mar 2024 14:52
 Sample Type : EDTA

Signature

Signature

A Social Venture of
SURANA CHARITABLE TRUST
 Regd. No. E-1503E With Charity Commission/Mumbai



NABH PRE ACCREDITATION
ENTRY LEVEL HOSPITAL
PEH-2018-0537



**SURANA SETHIA HOSPITAL
AND RESEARCH CENTRE
CHARITABLE**

Chembur | Malad | Bhiwandi | Navi Mumbai

Patient Name : MRS. SONAWALE MAITRAYEE BHUSHAN	IP / OP No : 1142436
Ordered Loc : Hospital clinic	Gender : Female Age : 34 Y 10 M 4 D
Referred By : Dr.Bank Of Baroda	Vch No : 1409235
Class : OPD	Received Dt : 16-Mar-2024 13:05
Current Loc :	Reported On : 16-Mar-2024 13:22
Accession No : 24005059	Sample No : 24012592

COMPLETE HEAMOGRAM (C.B.C.)

<u>TEST DESCRIPTION</u>	<u>OBSERVED VALUE</u>	<u>REFERENCE RANGE</u>	<u>UNITS</u>
Haemoglobin	10.40	11.50 - 16.00	gm/dL
R.B.C.	4.38	4.00 - 6.00	Mill/C.mm.
P.C.V.	33.50	37.00 - 47.00	%
M.C.V.	76.48	78.00 - 100.00	fL
M.C.H.	23.74	27.00 - 31.00	pg
M.C.H.C.	31.04	32.00 - 36.00	%
RDW	14.9	11.0 - 15.0	%
Total W.B.C. Count	8900	4000 - 11000	/C.mm
<u>DIFFERENTIAL COUNT</u>			
Neutrophils	55	40 - 75	%
Eosinophils	3	1 - 6	%
Basophils	0	0 - 1	%
Lymphocytes	40	20 - 45	%
Monocytes	2	1 - 10	%
WBC MORPHOLOGY	Normal		
RBC MORPHOLOGY	Hypochromic, Microcytic		
PLATELET COUNT	326	150 - 450	10 ³ /ul
PLATELETS	Adequate		

** END OF REPORT **

Checked By

Provisional

Authorized By Technician

Printed By : SSSL on 16/03/2024 01:22:10PM

Dr. Pragati Pote
MB, DPB,
(Path & Bact)

A Social Venture of

SURANA CHARITABLE TRUST

Regd. No. E 15635 With Charity Commissioner Mumbai

Income Exemption No. DIT (E) / MC / 80G / 524 / 2009 - 10, 12-A Registration No. TR/31324.

Sumannagar, Sion Trombay Road, Chembur, Mumbai - 400071 **Tel. : 022-3378 3378**

Email: info@suranasethiahospital.in Web: www.suranasethiahospital.com



Patient Name : MRS. SONAWALE MAITRAYEE BHUSHAN	IP / OP No : 1142438
Ordered Loc : Hospital clinic	Gender : Female Age : 34 Y 10 M 4 D
Referred By : Dr.Bank Of Baroda	Vch No : 1409235
Class : OPD	Received Dt : 16-Mar-2024 13:05
Current Loc :	Reported On : 16-Mar-2024 13:24
Accession No : 24005059	Sample No : 24012594

RENAL FUNCTION TEST

<u>TEST DESCRIPTION</u>	<u>OBSERVED VALUE</u>	<u>REFERENCE RANGE</u>	<u>UNITS</u>
BUN	12.0	8.0 - 21.0	mg/dl
Uric Acid	6.5	3.5 - 7.2	mg/dl
Sodium [Na+]	136	135 - 155	mmol/L
Potassium [K+]	4.0	3.6 - 5.5	mmol/L
Chloride [Cl-]	97	96 - 108	mmol/L
Calcium	8.0	8.4 - 10.2	mg/dl
Phosphorus	3.5	2.5 - 4.5	mg/dl
Serum Alkaline Phosphates	89.0	28.0 - 111.0	IU/L
Serum Proteins Total	7.2	6.0 - 8.2	gm%
Serum Albumin	3.7	3.0 - 5.0	gm%
Serum Globulin	3.50	1.90 - 3.50	gm%
Albumin : Globulin Ratio	1.06	0.90 - 2.00	gm%
Serum Creatinine	0.9	0.5 - 1.5	mg/dl

"" END OF REPORT ""

Checked By
Provisional

Authorized By Technician

Printed By : SSSL on 16/03/2024 01:24:24PM

Dr. Pragati Pote
MB, DPB,
(Path & Bact)

A Social Venture of

SURANA CHARITABLE TRUST

Regd. No. E 15635 With Charity Commissioner Mumbai

Income Exemption No. DtT (E) / MC / 80G / 524 / 2009 - 10. 12-A Registration No. TR/31324.

Sumannagar, Sion Trombay Road, Chembur, Mumbai - 400071 **Tel. : 022-3378 3378**

Email: info@suranasethiahospital.in Web : www.suranasethiahospital.com



**SURANA SETHIA HOSPITAL
AND RESEARCH CENTRE
CHARITABLE**

Chembur | Malad | Bhiwandi | Navi Mumbai

Patient Name : MRS. SONAWALE MAITRAYEE BHUSHAN	IP / OP No : 1142436
Ordered Loc : Hospital clinic	Gender : Female Age : 34 Y 10 M 4 D
Referred By : Dr.Bank Of Baroda	Vch No : 1409235
Class : OPD	Received Dt : 16-Mar-2024 13:05
Current Loc :	Reported On : 16-Mar-2024 13:24
Accession No : 24005059	Sample No : 24012594

LIVER FUNCTION TEST

<u>TEST DESCRIPTION</u>	<u>OBSERVED VALUE</u>	<u>REFERENCE RANGE</u>	<u>UNITS</u>
Total Billirubin	0.4	0.1 - 1.2	mg/dl
Conjugated (Direct) Billirubin	0.2	0.0 - 0.3	mg/dl
Unconjugated (Indirect) Billirubin	0.2	0.1 - 1.0	mg/dL
SGOT	16.0	15.0 - 46.0	U/L
SGPT	18.0	13.0 - 69.0	U/L
Serum Alkaline Phosphates	89.0	28.0 - 111.0	IU/L
Serum Proteins Total	7.2	6.0 - 8.2	gm%
Serum Albumin	3.7	3.0 - 5.0	gm%
Serum Globulin	3.50	1.90 - 3.50	gm%
Albumin : Globulin Ratio	1.06	0.90 - 2.00	gm%
Serum Creatinine	0.9	0.5 - 1.5	mg/dl
G. G. T. P	32.0	0.0 - 45.0	IU/L

** END OF REPORT **

[Signature]
Checked By
Provisional

Authorized By Technician

Printed By : SSSL on 16/03/2024 01:24:24PM

[Signature]
Dr. Pragati Pote
MB, DPB,
(Path & Bact)

A Social Venture of

SURANA CHARITABLE TRUST

Regd. No. E 15635 With Charity Commissioner Mumbai

Income Exemption No. DIT (E) / MC / 80G / 524 /2009 - 10. 12-A Registration No. TR/31324

Sumannagar, Sion Trombay Road, Chembur, Mumbai - 400071 **Tel. : 022-3378 3378**

Email: info@suranasethiahospital.in Web. : www.suranasethiahospital.com



**SURANA SETHIA HOSPITAL
AND RESEARCH CENTRE
CHARITABLE**

Chembur | Malad | Bhiwandi | Navi Mumbai

Patient Name : MRS. SONAWALE MAITRAYEE BHUSHAN	IP / OP No : 1142436
Ordered Loc : Hospital clinic	Gender : Female Age : 34 Y 10 M 4 D
Referred By : Dr.Bank Of Baroda	Vch No : 1409235
Class : OPD	Received Dt : 16-Mar-2024 13:05
Current Loc :	Reported On : 16-Mar-2024 13:24
Accession No : 24005059	Sample No : 24012594

LIPID PROFILE

<u>TEST DESCRIPTION</u>	<u>OBSERVED VALUE</u>	<u>REFERENCE RANGE\UNITS</u>
Total Cholesterol	140	150 - 250 mg%
Triglycerides	150	35 - 160 mg%
HDL Cholesterol	35	30 - 70 mg%
VLDL Cholesterol	30.00	7.00 - 35.00 mg%
LDL Cholesterol	75.00	108.00 - 145.00 mg%
LDL/HDL Ratio	2.14	1.10 - 3.90
TC/HDL CHOL Ratio	4.00	3.50 - 5.00

** END OF REPORT **

Checked By
Provisional

Authorized By Technician

Printed By : SSSL on 16/03/2024 01:24:24PM

Dr. Pragati Pote
MB, DPB,
(Path & Bact)

A Social Venture of
SURANA CHARITABLE TRUST

Regd. No. E 15635 With Charity Commissioner Mumbai
Income Exemption No. DIT (E) / MC / 80G / 524 / 2009 - 10. 12-A Registration No. TR/31324.
Sumannagar, Sion Trombay Road, Chembur, Mumbai - 400071 **Tel. : 022-3378 3378**
Email: info@suranasethiahospital.in Web. : www.suranasethiahospital.com



**SURANA SETHIA HOSPITAL
AND RESEARCH CENTRE
CHARITABLE**

Chembur | Malad | Bhiwandi | Navi Mumbai

Patient Name : MRS. SONAWALE MAITRAYEE BHUSHAN	IP / OP No : 1142436
Ordered Loc : Hospital clinic	Gender : Female Age : 34 Y 10 M 4 D
Referred By : Dr.Bank Of Baroda	Vch No : 1409235
Class : OPD	Received Dt : 16-Mar-2024 13:05
Current Loc :	Reported On : 16-Mar-2024 13:24
Accession No : 24005059	Sample No : 24012594

BLOOD SUGAR F/PP

<u>TEST DESCRIPTION</u>	<u>OBSERVED VALUE</u>	<u>REFERENCE RANGE\UNITS</u>
Blood Sugar Fasting (FBS)	106	70 - 110 mg%
Urine Sugar (Fasting)	Absent	
Urine Ketone (Fasting)	Absent	

**** END OF REPORT ****

Checked By

Provisional

Authorized By Technician

Printed By : SSSL on 16/03/2024 01:24:22PM



**Dr. Pragati Pote
MB, DPB,
(Path & Bact)**

A Social Venture of
SURANA CHARITABLE TRUST

Regd. No. E 15635 With Charity Commissioner Mumbai
Income Exemption No. DIT (E) / MC / 80G / 524 / 2009 - 10. 12-A Registration No. TR/31324.
Sumannagar, Sion Trombay Road, Chembur, Mumbai - 400071 **Tel. : 022-3378 3378**
Email: info@suranasethiahospital.in Web : www.suranasethiahospital.com



**SURANA SETHIA HOSPITAL
AND RESEARCH CENTRE
CHARITABLE**

Chembur | Malad | Bhiwandi | Navi Mumbai

Patient Name : MRS. SONAWALE MAITRAYEE BHUSHAN	IP / OP No : 1142436
Ordered Loc : Hospital clinic	Gender : Female Age :34 Y 10 M 4 D
Referred By : Dr. Bank Of Baroda	Vch No : 1409235
Class : OPD	Recelved Dt : 16-Mar-2024 13:05
Current Loc :	Reported On : 16-Mar-2024 13:25
Accession No : 24005059	Sample No : 24012590

BLOOD GROUP & RH TYPE

TEST DESCRIPTION

OBSERVED VALUE

REFERENCE RANGE/UNITS

BLOOD GROUP & RH TYPE

ABO Group

"O"

Rh Factor

POSITIVE

** END OF REPORT **

[Signature]
Checked By
Provisional

Authorized By Technician

Printed By : SSSL on 16/03/2024 01:25:06PM

[Signature]
Dr. Pragati Pote
MB, DPB,
(Path & Bact)

A Social Venture of
SURANA CHARITABLE TRUST

Regd. No. E 15635 With Charity Commissioner Mumbai
Income Exemption No. DIT (E) / MC / 80G / 524 /2009 - 10. 12-A Registration No. TR/31324.
Sumannagar, Sion Trombay Road, Chembur, Mumbai - 400071 **Tel. : 022-3378 3378**
Email: info@suranasethiahospital.in Web. : www.suranasethiahospital.com



Patient Name : MRS. SONAWALE MAITRAYEE BHUSHAN	IP / OP No : 1142436
Ordered Loc : Hospital clinic	Gender : Female Age : 34 Y 10 M 4 D
Referred By : Dr.Bank Of Baroda	Vch No : 1409235
Class : OPD	Received Dt : 16-Mar-2024 13:05
Current Loc :	Reported On : 16-Mar-2024 13:25
Accession No : 24005059	Sample No : 24012589

ESR

<u>TEST DESCRIPTION</u>	<u>OBSERVED VALUE</u>	<u>REFERENCE RANGE</u>	<u>UNITS</u>
ESR (Erythrocyte Sedimentation Rate)	20	1 - 20	mm/hr

** END OF REPORT **

Checked By

Provisional

Authorized By Technician

Printed By : SSSL on 16/03/2024 01:25:19PM

Dr. Pragati Pote
MB, DPB,
(Path & Bact)

A Social Venture of

SURANA CHARITABLE TRUST

Regd. No. E 15635 With Charity Commissioner Mumbai

Income Exemption No. DIT (E) / MC / 80G / 524 / 2009 - 10. 12-A Registration No. TR/31324.

Sumannagar, Sion Trombay Road, Chembur, Mumbai - 400071 **Tel. : 022-3378 3378**

Email: info@suranasethiahospital.in Web: www.suranasethiahospital.com



NABH PRE ACCREDITATION
ENTRY LEVEL HOSPITAL
PEH-2018-0537



**SURANA SETHIA HOSPITAL
AND RESEARCH CENTRE
CHARITABLE**

Chembur | Malad | Bhiwandi | Navi Mumbai

NAME	: MRS. MAITRAYEE SONAWANE	SEX	: FEMALE
AGE	: 34 YRS	ID NO.	: 1142436
REF BY	: C/O. MEDIWHEEL	DATE	: 16/03/2024

EXAMINATION: 2D ECHOCARDIOGRAPHY

Conclusion:

1. All chambers normal sized.
2. Good LV function with LVEF = 60 %
3. All other valves structurally & functionally normal.
4. No regional wall motion abnormality.
5. IAS / IVS intact.
6. No clot / vegetation / effusion.

Doppler Study:

- No diastolic dysfunction
- Trivial TR. No PH.
- No other valvular regurgitation.
- No signs of high LVEDP.
- IVC normal in size (16 mm).

DR. ABHISHEK GADGE
MBBS, MD, MEDICINE, DrNB.,
CONS. CARDIOLOGIST

A Social Venture of

SURANA CHARITABLE TRUST

Regd. No. E 15635 With Charity Commissioner Mumbai

Income Exemption No. DIT (E) / MC / 80G / 524 /2009 - 10. 12-A Registration No. TR/31324.

Sumannagar, Sion Trombay Road, Chembur, Mumbai - 400071 **Tel. : 022-3378 3378**

Email: info@suranasethiahospital.in Web. : www.suranasethiahospital.com

NAME	: MRS. MAITRAYEE SONAWANE	SEX	: FEMALE
AGE	: 34 YRS	ID NO.	: 1142436
REF BY	: C/O. MEDIWHEEL	DATE	: 16/03/2024

Doppler Study:

- Diastolic dysfunction: Normal
- RVOT = Normal mm of Hg.
- LVOT = Normal mm of Hg.
- AR: NO MR: NO PR: NO TR: Trivial
- Peak / Mean across MV = Normal mm of Hg.
- Peak / mean across AV = Normal mm of Hg.
- MV PHT = Normal
- MVA by PHT = Normal square cm.
- AR PHT = Normal millisecond
- CWD across TV = Normal mm of Hg.
- PASP by TR jet = 30 mm of Hg.

Measurements:

	Measurement	Unit
Aorta		
LA	41	mm
AO	24	mm

	Measurement	Unit
LV study		
IVsd	11	mm
LVIDd	45	mm
LVPWD	12	mm
IVSs	16	mm
LVIDs	25	mm
LVPWa	14	mm
EF %	60	%
% FS		%

A Social Venture of

SURANA CHARITABLE TRUST

Regd. No. E 15635 With Charity Commissioner Mumbai

Income Exemption No. DIT (E) / MC / 80G / 524 / 2009 - 10. 12-A Registration No. TR/31324.

Sumannagar, Sion Trombay Road, Chembur, Mumbai - 400071 **Tel. : 022-3378 3378**

Email: info@suranasethiahospital.in Web: www.suranasethiahospital.com

76 bpm
- normal

RRS - Modified - Sinus wave

PR - 841p

RP - 11070mmHg

P - 72mm

QRS	74 ms
QT / QT-Baz	386 / 434 ms
PR	154 ms
P	74 ms
RR / PP	792 / 789 ms
P / QRS / T	67 / 11 / -20 degrees

Normal sinus rhythm
Nonspecific ST and T wave abnormality
Abnormal ECG

