

• COMPU. PATHOLOGY • ALLERGY TESTING  
• DIGITAL WHOLE BODY X-RAYS  
• DIGITAL 3D SONOGRAPHY  
• DIGITAL WHOLE BODY COLOUR DOPPLER  
• DIGITAL 2-D ECHO WITH COLOUR DOPPLER  
• E.C.G. • LUNG FUNCTION TEST  
• MAMMOGRAPHY & BONE MINERAL DENSITOMETRY

• COMPUTERISED STRESS TEST  
• DENTAL  
• ADVANCED DENTISTRY  
• PHYSIOTHERAPY  
• AUDIOMETRY & SPEECH THERAPY  
• FULL BODY HEALTH CHECK-UPS  
• CORPORATE HEALTH CHECKUPS



# HEALTHCARE

MEDICAL CENTRE & DIAGNOSTICS

**Patient's Name** : MR GOPI KRISHNA  
**Referred By Dr** : MEDIWHEEL  
**Sex** : MALE **Age** : 45 Years  
**Collected At** : MIRA ROAD MAIN BRANCH

**Lab No.** : LEB5004 \*LEB5004\*  
**Reg. Date** : 07-May-2024 8:44 am  
**Report Date** : 07-May-2024 3:51 pm  
**Print Date** : 08-May-2024 4:21 pm

## 25 HYDROXY CHOLECALCIFEROL (VIT D3)

TEST	RESULT	UNITS	NORMAL VALUES
25 (OH) VITAMIN D	21.713	ng / ml	Severe Deficient : <10 ng/ml Deficient : <20 ng/ml Insufficient : 20~30 ng/ml Sufficient : 30-100 ng/ml Potential Toxicity : >100 ng/ml Potential Toxicity >100 ng/ml

### METHOD

CLIA

#### Interpretation :

- Testing for 25(OH)vitamin D is recommended as it is the best indicator of vitamin D nutritional status as obtained from sunlight exposure & dietary intake. For diagnosis of vitamin D deficiency it is recommended to have clinical correlation with serum 25(OH)vitamin D, serum calcium, serum PTH & serum alkaline phosphatase.
- During monitoring of oral vitamin D therapy - suggested testing of serum 25(OH)vitamin D is after 12 weeks or 3 mths of treatment. However, the required dosage of vitamin D supplements & time to achieve sufficient vitamin D levels show significant seasonal (especially winter) & individual variability depending on age, body fat, sun exposure, physical activity, genetic factors (especially variable vitamin D receptor responses), associated liver or renal disease, malabsorption syndromes and calcium or magnesium deficiency influencing the vitamin D metabolism. Vitamin D toxicity is known but very rare. kindly correlate clinically, repeat with fresh sample if Indicated.

----- End of Report -----

Printed By : RIYA

Checked By  
JAY

DR. BHAVINI KAMDAR  
MD (PATH) MUM

**BORIVALI CENTRE** 1ST FLR., YOGI AVENUE, YOGI NAGAR, BORIVALI (W), MUMBAI - 400092. • TEL.: 2899 6565 / 2899 1376 • MOB.: 90222 39301  
**KANDIVALI CENTRE** MAHAVIR SURYADARSHAN SOC., SATYANAGAR RD., MAHAVIR NAGAR, KANDIVALI (W), MUMBAI - 67. • TEL.: 2868 0090 / 6522 6565 / 2869 7808 • MOB.: 90220 54458  
**KANDIVALI CENTRE** SHOP NO. 44/49, EMP 71, EVERSHINE MILLENNIUM PARADISE, THAKUR VILLAGE, 120 FEET ROAD, KANDIVALI (E) MUMBAI - 400101. • TE.: 2885 7171 / 89288 41541  
**DAHISAR CENTRE** NILANGI APARTMENT, KANDERPADA JUNCTION, DAHISAR (W), MUMBAI - 400068. • TEL.: 2893 3427 • MOB.: 90229 58504  
**GORAI CENTRE** VICTORY HEIGHTS, GORAI MAIN ROAD, OPP. SUVIDYA SCHOOL, BORIVALI (W), MUMBAI - 400092. • TEL.: 2869 6556 • MOB.: 90224 80354 / 72080 02565  
**GOREGAON CENTRE** M.G. ROAD, NEAR JAIN MANDIR, GOREGAON (W), MUMBAI - 400062. • Tel.: 2873 3030 / 2873 3131 • MOB.: 93213 83806

Website : [www.healthcarediag.com](http://www.healthcarediag.com) • E-mail : [healthcare.medicals@gmail.com](mailto:healthcare.medicals@gmail.com)

"Home Visit Facility Call On 76667 66307"

- COMPU. PATHOLOGY • ALLERGY TESTING
- DIGITAL WHOLE BODY X-RAYS
- DIGITAL 3D SONOGRAPHY
- DIGITAL WHOLE BODY COLOUR DOPPLER
- DIGITAL 2-D ECHO WITH COLOUR DOPPLER
- E.C.G. • LUNG FUNCTION TEST
- MAMMOGRAPHY & BONE MINERAL DENSITOMETRY

- COMPUTERISED STRESS TEST
- DENTAL
- ADVANCED DENTISTRY
- PHYSIOTHERAPY
- AUDIOMETRY & SPEECH THERAPY
- FULL BODY HEALTH CHECK-UPS
- CORPORATE HEALTH CHECKUPS



# HEALTHCARE

MEDICAL CENTRE & DIAGNOSTICS

**Patient's Name** : MR GOPI KRISHNA  
**Referred By Dr** : MEDIWHEEL  
**Sex** : MALE **Age** : 45 Years  
**Collected At** : MIRA ROAD MAIN BRANCH

**Lab No.** : LEB5004 \*LEB5004\*  
**Reg. Date** : 07-May-2024 8:42 am  
**Report Date** : 07-May-2024 8:40 pm  
**Print Date** : 08-May-2024 4:21 pm

## BIOCHEMISTRY

TEST	RESULT		NORMAL VALUES
Blood Urea Nitrogen (BUN)	9.00		5 - 20 mg/dl
CREATININE	0.98	mg/dl	0.7 - 1.3 mg/dl
Serum Uric Acid	7.5	mg%	Male 3.5 - 7.2 mg%
Age of the Patient	45		
eGFR	87.91	ml/min	

eGFR calculation based on MDRD guideline 2012

More than 90 ml / min / 1.73 Sqm - Normal eGFR

60-89 ml / min / 1.73 Sqm - Mild decrease in eGFR is common in 30% healthy adults .

Suggest reapt testing in 6 to 12 months.

Exclude kidney disease in those at high risk (Diabetes & Hypertension

30-59 ml / min / 1.73 Sqm - consistent with modrate chronic kidney disease if confirmed over three month .

Consider nephrology referral if progressive deterioration of more than 20 % for Egfr or creatinine.

15 - 29 ml / min / 1.73 Sqm - Consistent with severe chronic kidney disease . Consider nephrology referral

----- End of Report -----

Printed By : RIYA

Checked By  
JAY

DR. BHAVINI KAMDAR  
MD (PATH) MUM

- BORIVALI CENTRE** 1ST FLR., YOGI AVENUE, YOGI NAGAR, BORIVALI (W), MUMBAI - 400092. • TEL.: 2899 6565 / 2899 1376 • MOB.: 90222 39301
- KANDIVALI CENTRE** MAHAVIR SURYADARSHAN SOC., SATYANAGAR RD., MAHAVIR NAGAR, KANDIVALI (W), MUMBAI - 67. • TEL.: 2868 0090 / 6522 6565 / 2869 7808 • MOB.: 90220 54458
- KANDIVALI CENTRE** SHOP NO. 44/49, EMP 71, EVERSHINE MILLENNIUM PARADISE, THAKUR VILLAGE, 120 FEET ROAD, KANDIVALI (E) MUMBAI - 400101. • TE.: 2885 7171 / 89288 41541
- DAHISAR CENTRE** NILANGI APARTMENT, KANDERPADA JUNCTION, DAHISAR (W), MUMBAI - 400068. • TEL.: 2893 3427 • MOB.: 90220 58504
- GORAI CENTRE** VICTORY HEIGHTS, GORAI MAIN ROAD, OPP. SUVIDYA SCHOOL, BORIVALI (W), MUMBAI - 400092. • TEL.: 2869 6556 • MOB.: 90224 80354 / 72080 02565
- GOREGAON CENTRE** M.G. ROAD, NEAR JAIN MANDIR, GOREGAON (W), MUMBAI - 400062. • Tel.: 2873 3030 / 2873 3131 • MOB.: 93213 83806

Website : [www.healthcarediag.com](http://www.healthcarediag.com) • E-mail : [healthcare.medicals@gmail.com](mailto:healthcare.medicals@gmail.com)

"Home Visit Facility Call On 76667 66307"

- COMPU. PATHOLOGY • ALLERGY TESTING
- DIGITAL WHOLE BODY X-RAYS
- DIGITAL 3D SONOGRAPHY
- DIGITAL WHOLE BODY COLOUR DOPPLER
- DIGITAL 2-D ECHO WITH COLOUR DOPPLER
- E.C.G. • LUNG FUNCTION TEST
- MAMMOGRAPHY & BONE MINERAL DENSITOMETRY

- COMPUTERISED STRESS TEST
- DENTAL
- ADVANCED DENTISTRY
- PHYSIOTHERAPY
- AUDIOMETRY & SPEECH THERAPY
- FULL BODY HEALTH CHECK-UPS
- CORPORATE HEALTH CHECKUPS



# HEALTHCARE

MEDICAL CENTRE & DIAGNOSTICS

Patient's Name : MR GOPI KRISHNA  
 Referred By Dr : MEDIWHEEL  
 Sex : MALE Age : 45 Years  
 Collected At : MIRA ROAD MAIN BRANCH

Lab No. : LEB5004 \*LEB5004\*  
 Reg. Date : 07-May-2024 8:42 am  
 Report Date : 07-May-2024 7:51 pm  
 Print Date : 08-May-2024 4:21 pm

## BLOOD GROUP

TEST	RESULT
Blood Group	'O'
Rh Factor	Positive

----- End of Report -----

Printed By : RIYA

Checked By  
 JAY

DR. BHAVINI KAMDAR  
 MD (PATH) MUM

- BORIVALI CENTRE** 1ST FLR., YOGI AVENUE, YOGI NAGAR, BORIVALI (W), MUMBAI - 400092. • TEL.: 2899 6565 / 2899 1376 • MOB.: 90222 39301
- KANDIVALI CENTRE** MAHAVIR SURYADARSHAN SOC., SATYANAGAR RD., MAHAVIR NAGAR, KANDIVALI (W), MUMBAI - 67. • TEL.: 2868 0090 / 6522 6565 / 2869 7808 • MOB.: 90220 54458
- KANDIVALI CENTRE** SHOP NO. 44/49, EMP 71, EVERSHINE MILLENNIUM PARADISE, THAKUR VILLAGE, 120 FEET ROAD, KANDIVALI (E) MUMBAI - 400101. • TE.: 2885 7171 / 89288 41541
- DAHISAR CENTRE** NILANGI APARTMENT, KANDERPADA JUNCTION, DAHISAR (W), MUMBAI - 400068. • TEL.: 2893 3427 • MOB.: 90220 58504
- GORAI CENTRE** VICTORY HEIGHTS, GORAI MAIN ROAD, OPP. SUVIDYA SCHOOL, BORIVALI (W), MUMBAI - 400092. • TEL.: 2869 6556 • MOB.: 90224 80354 / 72080 02565
- GOREGAON CENTRE** M.G. ROAD, NEAR JAIN MANDIR, GOREGAON (W), MUMBAI - 400062. • Tel.: 2873 3030 / 2873 3131 • MOB.: 93213 83806

Website : [www.healthcarediag.com](http://www.healthcarediag.com) • E-mail : [healthcare.medicals@gmail.com](mailto:healthcare.medicals@gmail.com)  
 "Home Visit Facility Call On 76667 66307"

- COMPU. PATHOLOGY • ALLERGY TESTING
- DIGITAL WHOLE BODY X-RAYS
- DIGITAL 3D SONOGRAPHY
- DIGITAL WHOLE BODY COLOUR DOPPLER
- DIGITAL 2-D ECHO WITH COLOUR DOPPLER
- E.C.G. • LUNG FUNCTION TEST
- MAMMOGRAPHY & BONE MINERAL DENSITOMETRY

- COMPUTERISED STRESS TEST
- DENTAL
- ADVANCED DENTISTRY
- PHYSIOTHERAPY
- AUDIOMETRY & SPEECH THERAPY
- FULL BODY HEALTH CHECK-UPS
- CORPORATE HEALTH CHECKUPS



# HEALTHCARE

MEDICAL CENTRE & DIAGNOSTICS

**Patient's Name** : MR GOPI KRISHNA  
**Referred By Dr** : MEDIWHEEL  
**Sex** : MALE    **Age** : 45 Years  
**Collected At** : MIRA ROAD MAIN BRANCH

**Lab No.** : LEB5004 \*LEB5004\*  
**Reg. Date** : 07-May-2024 8:42 am  
**Report Date** : 07-May-2024 8:39 pm  
**Print Date** : 08-May-2024 4:21 pm

## BLOOD SUGAR REPORT

TEST	RESULT	UNITS	NORMAL VALUES
BLOOD SUGAR FASTING	112	mg/dL	Normal: 70-110 mg/dL Impaired Fasting Glucose(IFG): 110 -125 Diabetes mellitus: >= 126 (on more than one occasion)
BLOOD SUGAR (Post prandial)	145	mg/dl	Normal: 70-140 mg/dL Impaired Tolerance: 140-199 Diabetes mellitus: >= 200 (on more than one occasion)

Method: GOD - POD Enzymatic on Erba EM 200 Random access analyser

**Comment:**

Blood suagr values are known to be affected by several factors like food, stress and medication. So all discrepant results should be confirmed with repeat sample collection.

\*Result rechecked.

----- End of Report -----

Printed By : RIYA

Checked By  
JAY

DR. BHAVINI KAMDAR  
MD (PATH) MUM

- BORIVALI CENTRE** 1ST FLR., YOGI AVENUE, YOGI NAGAR, BORIVALI (W), MUMBAI - 400092. • TEL.: 2899 6565 / 2899 1376 • MOB.: 90222 39301
- KANDIVALI CENTRE** MAHAVIR SURYADARSHAN SOC., SATYANAGAR RD., MAHAVIR NAGAR, KANDIVALI (W), MUMBAI - 67. • TEL.: 2868 0090 / 6522 6565 / 2869 7808 • MOB.: 90220 54458
- KANDIVALI CENTRE** SHOP NO. 44/49, EMP 71, EVERSHINE MILLENNIUM PARADISE, THAKUR VILLAGE, 120 FEET ROAD, KANDIVALI (E) MUMBAI - 400101. • TE.: 2885 7171 / 89288 41541
- DAHISAR CENTRE** NILANGI APARTMENT, KANDERPADA JUNCTION, DAHISAR (W), MUMBAI - 400068. • TEL.: 2893 3427 • MOB.: 90220 58504
- GORAI CENTRE** VICTORY HEIGHTS, GORAI MAIN ROAD, OPP: SUVIDYA SCHOOL, BORIVALI (W), MUMBAI - 400092. • TEL.: 2869 6556 • MOB.: 90224 80354 / 72080 02565
- GOREGAON CENTRE** M.G. ROAD, NEAR JAIN MANDIR, GOREGAON (W), MUMBAI - 400062. • Tel.: 2873 3030 / 2873 3131 • MOB.: 93213 83806

Website : [www.healthcarediag.com](http://www.healthcarediag.com) • E-mail : [healthcare.medicals@gmail.com](mailto:healthcare.medicals@gmail.com)  
**"Home Visit Facility Call On 76667 66307"**

- COMPU. PATHOLOGY • ALLERGY TESTING
- DIGITAL WHOLE BODY X-RAYS
- DIGITAL 3D SONOGRAPHY
- DIGITAL WHOLE BODY COLOUR DOPPLER
- DIGITAL 2-D ECHO WITH COLOUR DOPPLER
- E.C.G. • LUNG FUNCTION TEST
- MAMMOGRAPHY & BONE MINERAL DENSITOMETRY

- COMPUTERISED STRESS TEST
- DENTAL
- ADVANCED DENTISTRY
- PHYSIOTHERAPY
- AUDIOMETRY & SPEECH THERAPY
- FULL BODY HEALTH CHECK-UPS
- CORPORATE HEALTH CHECKUPS



# HEALTHCARE

MEDICAL CENTRE & DIAGNOSTICS

**Patient's Name** : MR GOPI KRISHNA  
**Referred By Dr** : MEDIWHEEL  
**Sex** : MALE **Age** : 45 Years  
**Collected At** : MIRA ROAD MAIN BRANCH

**Lab No.** : LEB5004 \*LEB5004\*  
**Reg. Date** : 07-May-2024 8:42 am  
**Report Date** : 07-May-2024 5:02 pm  
**Print Date** : 08-May-2024 4:21 pm

## COMPLETE BLOOD COUNT

TEST	RESULT	UNITS	NORMAL VALUES
Haemoglobin	13.5	gm %	Male : 13 - 17.0 gm%
Erythrocytes ( Total RBCs)	4.71	mill. / cmm	Male : 4.2 - 5.8mill. / cmm
PCV	42.9	%	Male : 37 - 51 %
MCV	91.20	fl	80- 96 fl
MCH	28.70	pg	27 - 32 pg
MCHC	31.50	gm%	32 - 37 gm%
RDW	14.9	%	12 - 14.5
<u>TOTAL WBC COUNT</u>			
TOTAL WBC COUNT	7600	/ cumm	4,000 - 11,000
<u>DIFFERENTIAL COUNT</u>			
Neutrophils	50	%	40 - 75
Lymphocytes	41	%	20 - 40
Eosinophils	05	%	0 - 6
Monocytes	04	%	2 - 8
Platelet count	168000	Lacs/cmm	150000-450000
<u>PERIPHERAL SMEAR</u>			
RBC Morphology	Normocytic Normochromic		
WBC Morphology	Normal		
Platelets Morphology	Adequate		
ESR (westergren's method)	8	mm/hr	Male: 0 - 10 mm Female: 0 - 20 mm

----- End of Report -----

Printed By : RIYA

Checked By  
JAY

DR. BHAVINI KAMDAR  
MD (PATH) MUM

- BORIVALI CENTRE** 1ST FLR., YOGI AVENUE, YOGI NAGAR, BORIVALI (W), MUMBAI - 400092. • TEL.: 2899 6565 / 2899 1376 • MOB.: 90222 39301
- KANDIVALI CENTRE** MAHAVIR SURYADARSHAN SOC., SATYANAGAR RD., MAHAVIR NAGAR, KANDIVALI (W), MUMBAI - 67. • TEL.: 2868 0090 / 6522 6565 / 2869 7808 • MOB.: 90220 54458
- KANDIVALI CENTRE** SHOP NO. 44/49, EMP 71, EVERSHINE MILLENNIUM PARADISE, THAKUR VILLAGE, 120 FEET ROAD, KANDIVALI (E) MUMBAI - 400101. • TE.: 2885 7171 / 89288 41541
- DAHISAR CENTRE** NILANGI APARTMENT, KANDERPADA JUNCTION, DAHISAR (W), MUMBAI - 400068. • TEL.: 2893 3427 • MOB.: 90229 58504
- GORAI CENTRE** VICTORY HEIGHTS, GORAI MAIN ROAD, OPP. SUVIDYA SCHOOL, BORIVALI (W), MUMBAI - 400092. • TEL.: 2869 6556 • MOB.: 90224 80354 / 72080 02565
- GOREGAON CENTRE** M.G. ROAD, NEAR JAIN MANDIR, GOREGAON (W), MUMBAI - 400062. • Tel.: 2873 3030 / 2873 3131 • MOB.: 93213 83806

Website : [www.healthcarediag.com](http://www.healthcarediag.com) • E-mail : [healthcare.medicals@gmail.com](mailto:healthcare.medicals@gmail.com)  
**"Home Visit Facility Call On 76667 66307"**

- COMPU. PATHOLOGY • ALLERGY TESTING
- DIGITAL WHOLE BODY X-RAYS
- DIGITAL 3D SONOGRAPHY
- DIGITAL WHOLE BODY COLOUR DOPPLER
- DIGITAL 2-D ECHO WITH COLOUR DOPPLER
- E.C.G. • LUNG FUNCTION TEST
- MAMMOGRAPHY & BONE MINERAL DENSITOMETRY

- COMPUTERISED STRESS TEST
- DENTAL
- ADVANCED DENTISTRY
- PHYSIOTHERAPY
- AUDIOMETRY & SPEECH THERAPY
- FULL BODY HEALTH CHECK-UPS
- CORPORATE HEALTH CHECKUPS



# HEALTHCARE

MEDICAL CENTRE & DIAGNOSTICS

**Patient's Name** : MR GOPI KRISHNA  
**Referred By Dr** : MEDIWHEEL  
**Sex** : MALE **Age** : 45 Years  
**Collected At** : MIRA ROAD MAIN BRANCH

**Lab No.** : LEB5004 \*LEB5004\*  
**Reg. Date** : 07-May-2024 8:42 am  
**Report Date** : 07-May-2024 8:18 pm  
**Print Date** : 08-May-2024 4:21 pm

## GLYCOSYLATED HAEMOGLOBIN (HbA1c)

TEST	RESULT	UNITS	NORMAL VALUES
HBA1C	5.5	%	4 - 5.7 %
ESTIMATED AVERAGE GLUCOSE	111.15		
METHOD : NEPHELOMETRY			

### DIAGNOSTIC CRITERIA FOR DIABETES:

Normal: Less than 5.7%  
 Impaired glucose tolerance: 5.8% to 6.4%  
 Diabetes: 6.5% or more

### CONTROL CRITERIA IN DIABETICS:

Optimal control: 7.0% or less  
 Fair control: 7.0% to 8.0%  
 Poor control: More than 8.0%

### Comment :

HbA1c values should not used in diagnosis of Diabetes Mellitus and are marker of glycaemic control in known cases of Diabetes Mellitus.

----- End of Report -----

\* RECHECKED & CONFIRMED

Printed By : RIYA

Checked By

JAY

DR. BHAVINI KAMDAR

MD (PATH) MUM

- BORIVALI CENTRE** 1ST FLR., YOGI AVENUE, YOGI NAGAR, BORIVALI (W), MUMBAI - 400092. • TEL.: 2899 6565 / 2899 1376 • MOB.: 90222 39301
- KANDIVALI CENTRE** MAHAVIR SURYADARSHAN SOC., SATYANAGAR RD., MAHAVIR NAGAR, KANDIVALI (W), MUMBAI - 67. • TEL.: 2868 0090 / 6522 6565 / 2869 7808 • MOB.: 90220 54458
- KANDIVALI CENTRE** SHOP NO. 44/49, EMP 71, EVERSHINE MILLENNIUM PARADISE, THAKUR VILLAGE, 120 FEET ROAD, KANDIVALI (E) MUMBAI - 400101. • TE.: 2885 7171 / 89288 41541
- DAHISAR CENTRE** NILANGI APARTMENT, KANDERPADA JUNCTION, DAHISAR (W), MUMBAI - 400068. • TEL.: 2893 3427 • MOB.: 90220 58504
- GORAI CENTRE** VICTORY HEIGHTS, GORAI MAIN ROAD, OPP. SUVIDYA SCHOOL, BORIVALI (W), MUMBAI - 400092. • TEL.: 2869 6556 • MOB.: 90224 80354 / 72080 02565
- GOREGAON CENTRE** M.G. ROAD, NEAR JAIN MANDIR, GOREGAON (W), MUMBAI - 400062. • Tel.: 2873 3030 / 2873 3131 • MOB.: 93213 83806

Website : [www.healthcarediag.com](http://www.healthcarediag.com) • E-mail : [healthcare.medicals@gmail.com](mailto:healthcare.medicals@gmail.com)

"Home Visit Facility Call On 76667 66307"

- COMPU. PATHOLOGY • ALLERGY TESTING
- DIGITAL WHOLE BODY X-RAYS
- DIGITAL 3D SONOGRAPHY
- DIGITAL WHOLE BODY COLOUR DOPPLER
- DIGITAL 2-D ECHO WITH COLOUR DOPPLER
- E.C.G. • LUNG FUNCTION TEST
- MAMMOGRAPHY & BONE MINERAL DENSITOMETRY

- COMPUTERISED STRESS TEST
- DENTAL
- ADVANCED DENTISTRY
- PHYSIOTHERAPY
- AUDIOMETRY & SPEECH THERAPY
- FULL BODY HEALTH CHECK-UPS
- CORPORATE HEALTH CHECKUPS



# HEALTHCARE

MEDICAL CENTRE & DIAGNOSTICS

**Patient's Name** : MR GOPI KRISHNA  
**Referred By Dr** : MEDIWHEEL  
**Sex** : MALE    **Age** : 45 Years  
**Collected At** : MIRA ROAD MAIN BRANCH

**Lab No.** : LEB5004 \*LEB5004\*  
**Reg. Date** : 07-May-2024 8:42 am  
**Report Date** : 07-May-2024 8:38 pm  
**Print Date** : 08-May-2024 4:21 pm

## LIPID PROFILE

TEST	RESULT	UNITS	NORMAL VALUES
SR. CHOLESTEROL	165	mg / dl	Desirable: < 200 mg/dl Borderline High: 200-239 mg/dl High: >= 240 mg/dl
SR. TRIGLYCERIDES	126.4	mg / dl	Normal: < 150 mg/dl Borderline High: 150-199 mg/dl High: 200-499 mg/dl Very High: >= 500 mg/dl
HDL CHOLESTEROL	36.8	mg / dl	35.3 - 79.5 mg / dl
VLDL	25.28	mg / dl	6 - 38 mg / dl
LDL CHOLESTEROL	<b>102.92</b>	mg / dl	Optimal: < 100 mg/dl Near Optimal: 100-129 mg/dl Borderline high: 130-159 mg/dl High: 160-189 mg/dl Very High: >= 190 mg/dl
CHOLESTEROL / HDL	4.48		< 5
LDL / HDL	2.80		< 3.5

NOTE: Reference Interval as per National Cholesterol Education Program (NCEP) Adult Treatment Panel III Report.  
 Lower HDL values are associated with increased risk of atherosclerosis. Cholesterol/HDL Ratio below 5.1 is statistically associated with decreased incidence of heart disease.

----- End of Report -----

Printed By : RIYA

Checked By  
JAY

DR. BHAVINI KAMDAR  
MD (PATH) MUM

- BORIVALI CENTRE** 1ST FLR., YOGI AVENUE, YOGI NAGAR, BORIVALI (W), MUMBAI - 400092. • TEL.: 2899 6565 / 2899 1376 • MOB.: 90222 39301
- KANDIVALI CENTRE** MAHAVIR SURYADARSHAN SOC., SATYANAGAR RD., MAHAVIR NAGAR, KANDIVALI (W), MUMBAI - 67. • TEL.: 2868 0090 / 6522 6565 / 2869 7808 • MOB.: 90220 54458
- KANDIVALI CENTRE** SHOP NO. 44/49, EMP 71, EVERSHINE MILLENNIUM PARADISE, THAKUR VILLAGE, 120 FEET ROAD, KANDIVALI (E) MUMBAI - 400101. • TE.: 2885 7171 / 89288 41541
- DAHISAR CENTRE** NILANGI APARTMENT, KANDERPADA JUNCTION, DAHISAR (W), MUMBAI - 400068. • TEL.: 2893 3427 • MOB.: 90220 58504
- GORAI CENTRE** VICTORY HEIGHTS, GORAI MAIN ROAD, OPP: SUVIDYA SCHOOL, BORIVALI (W), MUMBAI - 400092. • TEL.: 2869 6556 • MOB.: 90224 80354 / 72080 02565
- GOREGAON CENTRE** M.G. ROAD, NEAR JAIN MANDIR, GOREGAON (W), MUMBAI - 400062. • Tel.: 2873 3030 / 2873 3131 • MOB.: 93213 83806

Website : [www.healthcarediag.com](http://www.healthcarediag.com) • E-mail : [healthcare.medicals@gmail.com](mailto:healthcare.medicals@gmail.com)  
 "Home Visit Facility Call On 76667 66307"

- COMPU. PATHOLOGY • ALLERGY TESTING
- DIGITAL WHOLE BODY X-RAYS
- DIGITAL 3D SONOGRAPHY
- DIGITAL WHOLE BODY COLOUR DOPPLER
- DIGITAL 2-D ECHO WITH COLOUR DOPPLER
- E.C.G. • LUNG FUNCTION TEST
- MAMMOGRAPHY & BONE MINERAL DENSITOMETRY

- COMPUTERISED STRESS TEST
- DENTAL
- ADVANCED DENTISTRY
- PHYSIOTHERAPY
- AUDIOMETRY & SPEECH THERAPY
- FULL BODY HEALTH CHECK-UPS
- CORPORATE HEALTH CHECKUPS



# HEALTHCARE

MEDICAL CENTRE & DIAGNOSTICS

**Patient's Name** : MR GOPI KRISHNA  
**Referred By Dr** : MEDIWHEEL  
**Sex** : MALE    **Age** : 45 Years  
**Collected At** : MIRA ROAD MAIN BRANCH

**Lab No.** : LEB5004 \*LEB5004\*  
**Reg. Date** : 07-May-2024 8:42 am  
**Report Date** : 07-May-2024 8:39 pm  
**Print Date** : 08-May-2024 4:21 pm

## LIVER FUNCTION TEST

TEST	RESULT	UNITS	NORMAL VALUES
Bilirubin Total	1.5	mg / dl	0 - 1.0 mg / dl
Bilirubin Direct	0.66	mg / dl	0 - 0.4 mg / dl
Bilirubin Indirect	0.84	mg/dl	UPTO 0.8 mg / dl
S.G.P.T.	60.1	U / L	Up to 45 U / L
S.G.O.T.	51.3	U / L	Up to 46 U / L
Alkaline Phosphatase	80.0	U/l	1 - 12 Years: 54 - 369 U/l 20 - 59 Years: 53 - 128 U/l > 60 Years: 56 - 119 U/l
Total Proteins	7.44	gm / dl	6.4 - 8.3 gm / dl
Albumin	4.15	gm / dl	3.5 - 5.2 gm / dl
Globulin	3.29	mg/dl	2 - 3.5 mg / dl
A / G Ratio	1.26		1.0- 2.3
GGT	20	IU/L	55 IU/L

----- End of Report -----

Printed By : RIYA

Checked By  
JAY

DR. BHAVINI KAMDAR  
MD (PATH) MUM

- BORIVALI CENTRE** 1ST FLR., YOGI AVENUE, YOGI NAGAR, BORIVALI (W), MUMBAI - 400092. • TEL.: 2899 6565 / 2899 1376 • MOB.: 90222 39301
- KANDIVALI CENTRE** MAHAVIR SURYADARSHAN SOC., SATYANAGAR RD., MAHAVIR NAGAR, KANDIVALI (W), MUMBAI - 67. • TEL.: 2868 0090 / 6522 6565 / 2869 7808 • MOB.: 90220 54458
- KANDIVALI CENTRE** SHOP NO. 44/49, EMP 71, EVERSHINE MILLENNIUM PARADISE, THAKUR VILLAGE, 120 FEET ROAD, KANDIVALI (E) MUMBAI - 400101. • TE.: 2885 7171 / 89288 41541
- DAHISAR CENTRE** NILANGI APARTMENT, KANDERPADA JUNCTION, DAHISAR (W), MUMBAI - 400068. • TEL.: 2893 3427 • MOB.: 90220 58504
- GORAI CENTRE** VICTORY HEIGHTS, GORAI MAIN ROAD, OPP. SUVIDYA SCHOOL, BORIVALI (W), MUMBAI - 400092. • TEL.: 2869 6556 • MOB.: 90224 80354 / 72080 02565
- GOREGAON CENTRE** M.G. ROAD, NEAR JAIN MANDIR, GOREGAON (W), MUMBAI - 400062. • Tel.: 2873 3030 / 2873 3131 • MOB.: 93213 83806

Website : [www.healthcarediag.com](http://www.healthcarediag.com) • E-mail : [healthcare.medicals@gmail.com](mailto:healthcare.medicals@gmail.com)  
**"Home Visit Facility Call On 76667 66307"**



- COMPU. PATHOLOGY • ALLERGY TESTING
- DIGITAL WHOLE BODY X-RAYS
- DIGITAL 3D SONOGRAPHY
- DIGITAL WHOLE BODY COLOUR DOPPLER
- DIGITAL 2-D ECHO WITH COLOUR DOPPLER
- E.C.G. • LUNG FUNCTION TEST
- MAMMOGRAPHY & BONE MINERAL DENSITOMETRY

- COMPUTERISED STRESS TEST
- DENTAL
- ADVANCED DENTISTRY
- PHYSIOTHERAPY
- AUDIOMETRY & SPEECH THERAPY
- FULL BODY HEALTH CHECK-UPS
- CORPORATE HEALTH CHECKUPS



# HEALTHCARE

MEDICAL CENTRE & DIAGNOSTICS

**Patient's Name** : MR GOPI KRISHNA  
**Referred By Dr** : MEDIWHEEL  
**Sex** : MALE    **Age** : 45 Years  
**Collected At** : MIRA ROAD MAIN BRANCH

**Lab No.** : LEB5004 \*LEB5004\*  
**Reg. Date** : 07-May-2024 8:42 am  
**Report Date** : 07-May-2024 8:38 pm  
**Print Date** : 08-May-2024 4:21 pm

## PSA

TEST	RESULT	UNITS	NORMAL VALUES
Prostate Specific Antigen	0.412	ng/ml	< = 4.03 ng/ml
Method	CLIA		

Interpretation :

PSA exists in serum mainly in two forms, complexed to alpha- 1 -anti-chymotrypsin and unbound (free PSA). Increases in prostatic glandular size and tissue damage caused by benign prostatic hypertrophy, prostatitis, or prostate cancer may increase circulating PSA levels. Transient increase in PSA can also be seen following per rectal digital or sonological examinations.

----- End of Report -----

Printed By : RIYA

Checked By  
JAY

DR. BHAVINI KAMDAR  
MD (PATH) MUM

- BORIVALI CENTRE** 1ST FLR., YOGI AVENUE, YOGI NAGAR, BORIVALI (W), MUMBAI - 400092. • TEL.: 2899 6565 / 2899 1376 • MOB.: 90222 39301
- KANDIVALI CENTRE** MAHAVIR SURYADARSHAN SOC., SATYANAGAR RD., MAHAVIR NAGAR, KANDIVALI (W), MUMBAI - 67. • TEL.: 2868 0090 / 6522 6565 / 2869 7808 • MOB.: 90220 54458
- KANDIVALI CENTRE** SHOP NO. 44/49, EMP 71, EVERSHINE MILLENNIUM PARADISE, THAKUR VILLAGE, 120 FEET ROAD, KANDIVALI (E) MUMBAI - 400101. • TE.: 2885 7171 / 89288 41541
- DAHISAR CENTRE** NILANGI APARTMENT, KANDERPADA JUNCTION, DAHISAR (W), MUMBAI - 400068. • TEL.: 2893 3427 • MOB.: 90220 58504
- GORAI CENTRE** VICTORY HEIGHTS, GORAI MAIN ROAD, OPP. SUVIDYA SCHOOL, BORIVALI (W), MUMBAI - 400092. • TEL.: 2869 6556 • MOB.: 90224 80354 / 72080 02565
- GOREGAON CENTRE** M.G. ROAD, NEAR JAIN MANDIR, GOREGAON (W), MUMBAI - 400062. • Tel.: 2873 3030 / 2873 3131 • MOB.: 93213 83806

Website : [www.healthcarediag.com](http://www.healthcarediag.com) • E-mail : [healthcare.medicals@gmail.com](mailto:healthcare.medicals@gmail.com)  
**"Home Visit Facility Call On 76667 66307"**

- COMPU. PATHOLOGY • ALLERGY TESTING
- DIGITAL WHOLE BODY X-RAYS
- DIGITAL 3D SONOGRAPHY
- DIGITAL WHOLE BODY COLOUR DOPPLER
- DIGITAL 2-D ECHO WITH COLOUR DOPPLER
- E.C.G. • LUNG FUNCTION TEST
- MAMMOGRAPHY & BONE MINERAL DENSITOMETRY

- COMPUTERISED STRESS TEST
- DENTAL
- ADVANCED DENTISTRY
- PHYSIOTHERAPY
- AUDIOMETRY & SPEECH THERAPY
- FULL BODY HEALTH CHECK-UPS
- CORPORATE HEALTH CHECKUPS



# HEALTHCARE

MEDICAL CENTRE & DIAGNOSTICS

**Patient's Name** : MR GOPI KRISHNA  
**Referred By Dr** : MEDIWHEEL  
**Sex** : MALE      **Age** : 45 Years  
**Collected At** : MIRA ROAD MAIN BRANCH

**Lab No.** : LEB5004 \*LEB5004\*  
**Reg. Date** : 07-May-2024 8:42 am  
**Report Date** : 07-May-2024 2:18 pm  
**Print Date** : 08-May-2024 4:21 pm

## STOOL ROUTINE & MICROSCOPY

TEST	RESULT
<u>PHYSICAL EXAMINATION</u>	
Colour	Brown
Form ( Consistency )	Semisolid
Mucus	Absent
Blood (Frank)	Absent
Parasites	Absent
<u>CHEMICAL EXAMINATION</u>	
Reaction	Acidic
Occult Blood	Absent
<u>MICROSCOPIC EXAMINATION</u>	
Red Blood Cells	Not seen
Epithelial Cells	Not seen
Pus Cells	Occasional
Macrophages	Not seen
Cyst/Ova/Trophozoites	Not seen
Fat globules	Absent

----- End of Report -----

Printed By : RIYA

Checked By  
JAY

DR. BHAVINI KAMDAR  
MD (PATH) MUM

- BORIVALI CENTRE** 1ST FLR., YOGI AVENUE, YOGI NAGAR, BORIVALI (W), MUMBAI - 400092. • TEL.: 2899 6565 / 2899 1376 • MOB.: 90222 39301
- KANDIVALI CENTRE** MAHAVIR SURYADARSHAN SOC., SATYANAGAR RD., MAHAVIR NAGAR, KANDIVALI (W), MUMBAI - 67. • TEL.: 2868 0090 / 6522 6565 / 2869 7808 • MOB.: 90220 54458
- KANDIVALI CENTRE** SHOP NO. 44/49, EMP 71, EVERSHINE MILLENNIUM PARADISE, THAKUR VILLAGE, 120 FEET ROAD, KANDIVALI (E) MUMBAI - 400101. • TE.: 2885 7171 / 89288 41541
- DAHISAR CENTRE** NILANGI APARTMENT, KANDERPADA JUNCTION, DAHISAR (W), MUMBAI - 400068. • TEL.: 2893 3427 • MOB.: 90220 58504
- GORAI CENTRE** VICTORY HEIGHTS, GORAI MAIN ROAD, OPP. SUVIDYA SCHOOL, BORIVALI (W), MUMBAI - 400092. • TEL.: 2809 6556 • MOB.: 90224 80354 / 72080 02565
- GOREGAON CENTRE** M.G. ROAD, NEAR JAIN MANDIR, GOREGAON (W), MUMBAI - 400062. • Tel.: 2873 3030 / 2873 3131 • MOB.: 93213 83806

Website : [www.healthcarediag.com](http://www.healthcarediag.com) • E-mail : [healthcare.medicals@gmail.com](mailto:healthcare.medicals@gmail.com)  
**"Home Visit Facility Call On 76667 66307"**

• COMPU. PATHOLOGY • ALLERGY TESTING  
 • DIGITAL WHOLE BODY X-RAYS  
 • DIGITAL 3D SONOGRAPHY  
 • DIGITAL WHOLE BODY COLOUR DOPPLER  
 • DIGITAL 2-D ECHO WITH COLOUR DOPPLER  
 • E.C.G. • LUNG FUNCTION TEST  
 • MAMMOGRAPHY & BONE MINERAL DENSITOMETRY

• COMPUTERISED STRESS TEST  
 • DENTAL  
 • ADVANCED DENTISTRY  
 • PHYSIOTHERAPY  
 • AUDIOMETRY & SPEECH THERAPY  
 • FULL BODY HEALTH CHECK-UPS  
 • CORPORATE HEALTH CHECKUPS



**HEALTHCARE**

MEDICAL CENTRE & DIAGNOSTICS

**Patient's Name** : MR GOPI KRISHNA  
**Referred By Dr** : MEDIWHEEL  
**Sex** : MALE **Age** : 45 Years  
**Collected At** : MIRA ROAD MAIN BRANCH

**Lab No.** : LEB5004 \*LEB5004\*  
**Reg. Date** : 07-May-2024 8:42 am  
**Report Date** : 07-May-2024 7:03 pm  
**Print Date** : 08-May-2024 4:21 pm

**T3 T4 TSH**

TEST	RESULT	UNITS	NORMAL VALUES
T3 [ Tri - iodothyronine ]	114.149	ng/dl	91.14 - 237.61 ng/dl
T4 [ Thyroxine ]	<b>4.254</b>	ug/dl	4.71 - 13.20 ug/dl
TSH [Thyroid Stimulating Hormone]	<b>5.415</b>	uIU/mL	HYPOTHYROID : Less than 4.71 µg/dl 0.3 - 4.3 uIU/ml Hypothyroid > 15.0 Hyperthyroid : < 0.3 First Trimester : 0.1 - 2.5 Second Trimester : 0.2 - 3.0 Third Trimester : 0.3 - 3.0

METHOD: CLIA

Interpretation :

1. TSH results between 4.5 to 15 show considerable physiologic & seasonal variation, suggest clinical correlation or repeat testing with fresh sample.
2. TSH values may be transiently altered because of non thyroidal illness like severe infections, liver disease, renal and heart failure , severe burns , trauma and surgery etc.
3. Drugs that decrease TSH values e.g:L dropa, Glucocorticoid Drugs that increase TSH values e.g Iodine,Lithium,Amiodarone.
- 4.Total T3 & T4 Values may also be altered in other conditions due to changes in serum proteins or binding sites Pregnancy. Drugs (Androgens,Estrogens. O C Pills,Phenytoin). Nephrosis etc. In such cases Free T3 and Free T4 give corrected values.

----- End of Report -----

Printed By : RIYA

Checked By  
JAY

DR. BHAVINI KAMDAR  
MD (PATH) MUM

**BORIVALI CENTRE** 1ST FLR., YOGI AVENUE, YOGI NAGAR, BORIVALI (W), MUMBAI - 400092. • TEL.: 2899 6565 / 2899 1376 • MOB.: 90222 39301  
**KANDIVALI CENTRE** MAHAVIR SURYADARSHAN SOC., SATYANAGAR RD., MAHAVIR NAGAR, KANDIVALI (W), MUMBAI - 67. • TEL.: 2868 0090 / 6522 6565 / 2869 7808 • MOB.: 90220 54458  
**KANDIVALI CENTRE** SHOP NO. 44/49, EMP 71, EVERSHINE MILLENNIUM PARADISE, THAKUR VILLAGE, 120 FEET ROAD, KANDIVALI (E) MUMBAI - 400101. • TE.: 2885 7171 / 89288 41541  
**DAHISAR CENTRE** NILANGI APARTMENT, KANDERPADA JUNCTION, DAHISAR (W), MUMBAI - 400068. • TEL.: 2893 3427 • MOB.: 90220 58504  
**GORAI CENTRE** VICTORY HEIGHTS, GORAI MAIN ROAD, OPP: SUVIDYA SCHOOL, BORIVALI (W), MUMBAI - 400092. • TEL.: 2869 6556 • MOB.: 90224 80354 / 72080 02565  
**GOREGAON CENTRE** M.G. ROAD, NEAR JAIN MANDIR, GOREGAON (W), MUMBAI - 400062. • Tel.: 2873 3030 / 2873 3131 • MOB.: 93213 83806

Website : [www.healthcarediag.com](http://www.healthcarediag.com) • E-mail : [healthcare.medicals@gmail.com](mailto:healthcare.medicals@gmail.com)  
 "Home Visit Facility Call On 76667 66307"

- COMPU. PATHOLOGY • ALLERGY TESTING
- DIGITAL WHOLE BODY X-RAYS
- DIGITAL 3D SONOGRAPHY
- DIGITAL WHOLE BODY COLOUR DOPPLER
- DIGITAL 2-D ECHO WITH COLOUR DOPPLER
- E.C.G. • LUNG FUNCTION TEST
- MAMMOGRAPHY & BONE MINERAL DENSITOMETRY

- COMPUTERISED STRESS TEST
- DENTAL
- ADVANCED DENTISTRY
- PHYSIOTHERAPY
- AUDIOMETRY & SPEECH THERAPY
- FULL BODY HEALTH CHECK-UPS
- CORPORATE HEALTH CHECKUPS



# HEALTHCARE

MEDICAL CENTRE & DIAGNOSTICS

**Patient's Name** : MR GOPI KRISHNA  
**Referred By Dr** : MEDIWHEEL  
**Sex** : MALE    **Age** : 45 Years  
**Collected At** : MIRA ROAD MAIN BRANCH

**Lab No.** : LEB5004 \*LEB5004\*  
**Reg. Date** : 07-May-2024 8:42 am  
**Report Date** : 07-May-2024 2:17 pm  
**Print Date** : 08-May-2024 4:21 pm

## URINE ROUTINE & MICROSCOPY

TEST	RESULT
<u>PHYSICAL EXAMINATION</u>	
Quantity	15 ml
Colour	Pale yellow
Appearance	Slightly Hazy
Deposit	Absent
pH	Acidic (5.0)
Specific Gravity	1.015
<u>CHEMICAL EXAMINATION</u>	
Proteins	Absent
Sugar	Absent
Ketone	Absent
Occult Blood	Absent
Bile Pigment	Absent
Bile Salts	Absent
Urobilinogen	Normal
<u>MICROSCOPIC EXAMINATION OF CENTRIFUGED DEPOSIT</u>	
Red Blood Cells	Absent
Pus Cells	1-2/ hpf
Epithelial Cells	1-2/ hpf
Casts	Not seen
Crystals	Not seen
Yeast	Not seen
Bacteria	Absent

----- End of Report -----

Printed By : RIYA

Checked By  
JAY

DR. BHAVINI KAMDAR  
MD (PATH) MUM

- BORIVALI CENTRE** 1ST FLR., YOGI AVENUE, YOGI NAGAR, BORIVALI (W), MUMBAI - 400092. • TEL.: 2899 6565 / 2899 1376 • MOB.: 90222 39301
- KANDIVALI CENTRE** MAHAVIR SURYADARSHAN SOC., SATYANAGAR RD., MAHAVIR NAGAR, KANDIVALI (W), MUMBAI - 67. • TEL.: 2868 0090 / 6522 6565 / 2869 7808 • MOB.: 90220 54458
- KANDIVALI CENTRE** SHOP NO. 44/49, EMP 71, EVERSHINE MILLENNIUM PARADISE, THAKUR VILLAGE, 120 FEET ROAD, KANDIVALI (E) MUMBAI - 400101. • TE.: 2885 7171 / 89288 41541
- DAHISAR CENTRE** NILANGI APARTMENT, KANDERPADA JUNCTION, DAHISAR (W), MUMBAI - 400068. • TEL.: 2893 3427 • MOB.: 90220 58504
- GORAI CENTRE** VICTORY HEIGHTS, GORAI MAIN ROAD, OPP. SUVIDYA SCHOOL, BORIVALI (W), MUMBAI - 400092. • TEL.: 2809 6556 • MOB.: 90224 80354 / 72080 02565
- GOREGAON CENTRE** M.G. ROAD, NEAR JAIN MANDIR, GOREGAON (W), MUMBAI - 400062. • Tel.: 2873 3030 / 2873 3131 • MOB.: 93213 83806

Website : [www.healthcarediag.com](http://www.healthcarediag.com) • E-mail : [healthcare.medicals@gmail.com](mailto:healthcare.medicals@gmail.com)  
**"Home Visit Facility Call On 76667 66307"**

• COMPU. PATHOLOGY • ALLERGY TESTING  
• DIGITAL WHOLE BODY X-RAYS  
• DIGITAL 3D SONOGRAPHY  
• DIGITAL WHOLE BODY COLOUR DOPPLER  
• DIGITAL 2-D ECHO WITH COLOUR DOPPLER  
• E.C.G. • LUNG FUNCTION TEST  
• MAMMOGRAPHY & BONE MINERAL DENSITOMETRY

• COMPUTERISED STRESS TEST  
• DENTAL  
• ADVANCED DENTISTRY  
• PHYSIOTHERAPY  
• AUDIOMETRY & SPEECH THERAPY  
• FULL BODY HEALTH CHECK-UPS  
• CORPORATE HEALTH CHECKUPS



# HEALTHCARE

MEDICAL CENTRE & DIAGNOSTICS

Patient's Name : MR GOPI KRISHNA  
Referred By Dr : MEDIWHEEL  
Sex : MALE Age : 45 Years  
Collected At : MIRA ROAD MAIN BRANCH

Lab No. : LEB5004 \*LEB5004\*  
Reg. Date : 07-May-2024 8:44 am  
Report Date : 07-May-2024 3:51 pm  
Print Date : 08-May-2024 4:21 pm

## VITAMIN B12

TEST	RESULT	UNITS	NORMAL VALUES
S. VITAMIN B - 12	321.319	pg / ml	206 - 765 pg/ml
Method	CLIA		

Interpretation :

- Vit B12 levels are decreased in megaloblastic anemia, partial/total gastrectomy, pernicious anemia, peripheral neuropathies, chronic alcoholism, senile dementia, and treated epilepsy.
- Holo Transcobalamin II levels are a more accurate marker of active VitB12 component.

----- End of Report -----

Printed By : RIYA

Checked By  
JAY

DR. BHAVINI KAMDAR  
MD (PATH) MUM

**BORIVALI CENTRE** 1ST FLR., YOGI AVENUE, YOGI NAGAR, BORIVALI (W), MUMBAI - 400092. • TEL.: 2899 6565 / 2899 1376 • MOB.: 90222 39301  
**KANDIVALI CENTRE** MAHAVIR SURYADARSHAN SOC., SATYANAGAR RD., MAHAVIR NAGAR, KANDIVALI (W), MUMBAI - 67. • TEL.: 2868 0090 / 6522 6565 / 2869 7808 • MOB.: 90220 54458  
**KANDIVALI CENTRE** SHOP NO. 44/49, EMP 71, EVERSHINE MILLENNIUM PARADISE, THAKUR VILLAGE, 120 FEET ROAD, KANDIVALI (E) MUMBAI - 400101. • TE.: 2885 7171 / 89288 41541  
**DAHISAR CENTRE** NILANGI APARTMENT, KANDERPADA JUNCTION, DAHISAR (W), MUMBAI - 400068. • TEL.: 2893 3427 • MOB.: 90220 58504  
**GORAI CENTRE** VICTORY HEIGHTS, GORAI MAIN ROAD, OPP. SUVIDYA SCHOOL, BORIVALI (W), MUMBAI - 400092. • TEL.: 2869 6556 • MOB.: 90224 80354 / 72080 02565  
**GOREGAON CENTRE** M.G. ROAD, NEAR JAIN MANDIR, GOREGAON (W), MUMBAI - 400062. • Tel.: 2873 3030 / 2873 3131 • MOB.: 93213 83806

Website : [www.healthcarediag.com](http://www.healthcarediag.com) • E-mail : [healthcare.medicals@gmail.com](mailto:healthcare.medicals@gmail.com)  
"Home Visit Facility Call On 76667 66307"



Healthcare Diagnostics &lt;healthcare.medicals@gmail.com&gt;

## Health Check up Booking Request(36E1168)

5 messages

**Mediwheel** <wellness@mediwheel.in>  
 To: healthcare.medicals@gmail.com  
 Cc: customercare@mediwheel.in

Mon, May 6, 2024 at 5:35 PM



011-41195959

Dear **Healthcare Medical Centre and Diagnostic**

We have received a booking request with the following details. Provide your confirmation by clicking on the Yes button.

**You confirm this booking?**



**Name** : Gopi Krishnull  
**Contact Details** : 8744022855  
**Hospital Package Name** : Mediwheel Full Body Health Checkup Male Above 40  
**Location** : UNIT NO 13,RNA LIBERTY BLDG,VIJAY PARK ROAD,NEAR JANGID CIRCLE,MIRA ROAD EAST, THANE 401107  
**Appointment Date** : 07-05-2024

Member Information		
Booked Member Name	Age	Gender
Gopi Krishnull	48 year	Male

### Tests included in this Package -

- Stool Test
- Thyroid Profile
- ESR
- Blood Glucose (Fasting)
- General Physician Consultation
- TMT OR 2D ECHO
- Blood Group
- Blood Glucose (Post Prandial)
- Chest X-ray
- ECG
- USG Whole Abdomen
- Eye Check-up consultation
- Urine Sugar Fasting
- Urine Sugar PP
- Dental Consultation
- Urine analysis
- CBC
- HbA1c
- Lipid Profile
- Kidney Profile
- Liver profile
- Prostate Specific Antigen (PSA Male)

Thanks,  
Mediwheel Team  
Please Download Mediwheel App



You have received this mail because your e-mail ID is registered with Arcofemi Healthcare Limited This is a system-generated e-mail please don't reply to this message.

Please visit to our [Terms & Conditions](#) for more information. [Click here](#) to unsubscribe.

© 2024 - 25, Arcofemi Healthcare Pvt Limited.(Mediwheel)

Wellness : Mediwheel : New Delhi <wellness@mediwheel.in>

Mon, May 6, 2024 at 5:39 PM

To: "healthcare.medicals@gmail.com" <healthcare.medicals@gmail.com>

Cc: "Customer Care :Mediwheel : New Delhi" <customercare@mediwheel.in>, "Network : Mediwheel : New Delhi" <network@mediwheel.in>

Dear Mam,

One of our clients will be visiting your center for health tomorrow

(07TH MAY'2024) at your Mira Bhyandar Branch for health checkups so kindly have a look at it & do confirm it.

**1.Mr. Gopi Krishna - Mediwheel Full body health checkup Male above 40**

\* **Additional test to be done** - Vitamin-D, Vitamin B-12, PFT

So kindly provide me with the best possible prices for the additional tests to be done.

Thanks & Regards

Lav Gupta



**Mediwheel**  
...Your wellness partner

Arcofemi Health Care Ltd. | F-701 A, Lado Sarai, Mehrauli | New Delhi – 110 030  
M. 8800465156 Email : [wellness@mediwheel.in](mailto:wellness@mediwheel.in); | Web: [www.mediwheel.in](http://www.mediwheel.in)

**From:** Wellness : Mediwheel : New Delhi

**Sent:** Monday, May 6, 2024 5:36 PM

**To:** [healthcare.medicals@gmail.com](mailto:healthcare.medicals@gmail.com) <[healthcare.medicals@gmail.com](mailto:healthcare.medicals@gmail.com)>

**Cc:** Customer Care :Mediwheel : New Delhi <[customercare@mediwheel.in](mailto:customercare@mediwheel.in)>

**Subject:** Health Check up Booking Request(36E1168)

<network@mediwheel.in>

**Subject:** Re: Health Check up Booking Request(36E1168)

DEAR TEAM

PACKAGE WILL BE DONE AS PER SCHEDULE

ADDITIONAL TEST CHARGES ARE

VIT B12 - 950

VIT D3 - 1400

PFT - 1400

THANKS & REGARDS

SBNEHAL VASU

MIRA RD

On Mon, May 6, 2024 at 5:39 PM Wellness : Mediwheel : New Delhi <wellness@mediwheel.in> wrote:

[Quoted text hidden]

[Quoted text hidden]

---

HEALTHCARE MEDICAL CENTRE & DIAGNOSTICS <healthcare.medicals@gmail.com> Mon, May 6, 2024 at 6:34 PM  
To: "Network : Mediwheel : New Delhi" <network@mediwheel.in>

DEAR TEAM

IT WILL; BE DONE AS PER SCHEDULE

THANKS & REGARDS

SNEHAL VASU

MIRA RD

[Quoted text hidden]





भारतीय विशिष्ट पहचान प्राधिकरण  
भारत सरकार  
Unique Identification Authority of India  
Government of India

नामांकन क्रमांक/Enrolment No.: 2016/00002/00047

To: Gopi Krishna  
(गोपी कृष्ण)  
S/O Nageshwar Nayak  
House No. - 8, Block 14  
IInd Floor, Sector 30-31  
Near Park  
Spring Field Colony  
Spring Field Colony  
Fardabad  
Haryana - 121003

Date: 10/08/2011

Ref. No : 00015588-00069897-00069022-Aamarnagar



UB 04197684 1 IN

आपका आधार क्रमांक / Your Aadhaar No. :

**7489 3485 2512**

आधार — आम आदमी का अधिकार



भारत सरकार  
GOVERNMENT OF INDIA



गोपी कृष्ण  
Gopi Krishna  
जन्म वर्ष / Year of Birth : 1975  
पुरुष / Male

7489 3485 2512



आधार — आम आदमी का अधिकार

**Dr. NUPUR RAI**  
MBBS, DIPLOMA CARDIOLOGY (PGDCC)  
Reg. No.: 2018115643

HEALTHCARE MEDICAL CENTRE AND DIAGNOSTICS  
UNIT NO 13 RNA LIBERTY CHS.  
VIJAY PARK, NEAR JANGID CIRCLE,  
MIRA ROAD EAST THANE 401107  
MOBILE: 7021804221

Issue Date: 09/08/2011



श्री श्री प्रबोधिनी  
गोपी कृष्णा

श्री श्री प्रबोधिनी  
गोपी कृष्णा  
जन्म तिथि/DOB: 15/09/1975  
लिंग/ GENDER: MALE

7489 3485 2512

VID : 9167 7162 0307 6248

श्री श्री प्रबोधिनी, श्री श्री प्रबोधिनी

0/94022855

**Dr. NUPUR RAI**  
MBBS, DIPLOMA CARDIOLOGY (FSDCC)  
Reg. No.: 2018115643

*Signature*



HEALTH CARE CENTRE AND DIAGNOSTIC  
12 PND  
NEAR JALANDHAR  
MAHARAJA ROAD EAST TRAKNE 401107  
MOBILE: 7021894221

- COMPUT. PATHOLOGY • ALLERGY TESTING
- DIGITAL WHOLE BODY X-RAYS
- DIGITAL 3D SONOGRAPHY
- DIGITAL WHOLE BODY COLOUR DOPPLER
- DIGITAL 2-D ECHO WITH COLOUR DOPPLER
- E.C.G. • LUNG FUNCTION TEST
- MAMMOGRAPHY & BONE MINERAL DENSITOMETRY

- COMPUTERISED STRESS TEST
- DENTAL
- ADVANCED DENTISTRY
- PHYSIOTHERAPY
- AUDIOMETRY & SPEECH THERAPY
- FULL BODY HEALTH CHECK-UPS
- CORPORATE HEALTH CHECKUPS



**HEALTHCARE**

MEDICAL CENTRE & DIAGNOSTICS

NAME	MR GOPI KRISHNA	DATE	07/05/2024
HEIGHT : 170 CM	WEIGHT: 93 KG	AGE	45 YRS
REFERRED BY	MEDIWHEEL	SEX	MALE

PRESENT COMPLAINT : NIL

PAST HISTORY : NIL

ON GOING MEDI: TAB PEXAP 12.5MG FOR ANXIETY (0-0-1) SINCE 10 TO 12 YRS (TAB TAKING ON AND OFF)

ALLERGY : NOT KNOWN      HABIT-OCC ALCO ONCE IN 6 MONTHS 90 ML AT A TIME SINCE 20 YRS, SMOKING OCC ONCE IN 3 TO 6 MONTHS 1 CIG AT A TIME      APPETITE: GOOD

BLADDER: NAD      BOWEL: NAD

FAMILY HISTORY: FATHER : EXPIRED DUE TO NATURAL DEATH AT THE AGE OF 85 YRS

MOTHER : EXPIRED DUE TO HIGH BLOOD SUGAR (KIDNEY DAMAGE) AT THE AGE OF 80 YRS

GYNEAC HISTORY: NA

*fit for employment*

GENERAL EXAMINATION: ADVICE-

P : 75/ MIN      BP: 120/80 MMHG

*T. Tavo D3 so k*

PALLOR: PALE LOOK ICTERUS: NIL

*ome uue x 6 uue*

OEDEMA: NIL CNS- CONSCIOUS

*T Feboxa 40      1/2 mth  
T. Liv 52      1/2 mth*

RS: AEBE CVS- NAD

*Reduce sugar intake*

PA: SOFT

**Dr. NUPUR RAI**

MBBS, DIPLOMA CARDIOLOGY (DCCD)  
Reg. No.: 2018115649

INVESTIGATION:

*Report T3, T4 TSH after 3 mth  
& BSL F. PP.*

HEALTHCARE MEDICAL CENTRE AND DIAGNOSTICS  
UNIT NO 13 RNA LIBERTY CHS.  
VIJAY PARK, NEAR JUNGID CIRCLE,  
MIRA ROAD EAST THANE 401107  
MOBILE: 7021804221

- COMPU. PATHOLOGY • ALLERGY TESTING
- DIGITAL WHOLE BODY X-RAYS
- DIGITAL 3D SONOGRAPHY
- DIGITAL WHOLE BODY COLOUR DOPPLER
- DIGITAL 2-D ECHO WITH COLOUR DOPPLER
- E.C.G. • LUNG FUNCTION TEST
- MAMMOGRAPHY & BONE MINERAL DENSITOMETRY

- COMPUTERISED STRESS TEST
- DENTAL
- ADVANCED DENTISTRY
- PHYSIOTHERAPY
- AUDIOMETRY & SPEECH THERAPY
- FULL BODY HEALTH CHECK-UPS
- CORPORATE HEALTH CHECKUPS



**HEALTHCARE**

MEDICAL CENTRE & DIAGNOSTICS

**DENTAL CHECK UP**

NAME	MIR GOPI KRISHNA	DATE	07/05/24
REFERRED BY	MEDIWHEEL	AGE - YRS	45
		SEX	Male

**CHIEF COMPLAINT :**  
NIL

**PAST DENTAL HISTORY:**  
RCT Done 1 tooth 6 yrs back

**HABITS :ALCOHOL / SMOKING :** occ Alco. once in 6 months 90 ml since 20 yrs  
occ. smoking once in 3 to 6 months 1 cig. / at a time.

**ORAL EXAMINATION :**  
NO BLEEDING GUMS /NO INCREASED SENSITIVITY PRESENT  
No stains (NAD)

**TREATMENT :NIL**

HEALTHCARE MEDICAL CENTRE AND DIAGNOSTICS  
UNIT NO 13 ANS LIBERTY CHS,  
VIJAY PARK, NEAR JANGID CIRCLE,  
MIRA ROAD, EAST THANE 401107  
MOBILE: 7021804221

- COMPU. PATHOLOGY • ALLERGY TESTING
- DIGITAL WHOLE BODY X-RAYS
- DIGITAL 3D SONOGRAPHY
- DIGITAL WHOLE BODY COLOUR DOPPLER
- DIGITAL 2-D ECHO WITH COLOUR DOPPLER
- E.C.G. • LUNG FUNCTION TEST
- RAMMOGRAPHY & BONE MINERAL DENSITOMETRY

- COMPUTERISED STRESS TEST
- DENTAL
- ADVANCED DENTISTRY
- PHYSIOTHERAPY
- AUDIOMETRY & SPEECH THERAPY
- FULL BODY HEALTH CHECK-UPS
- CORPORATE HEALTH CHECKUPS



## OPHTHALMIC REPORT

NAME MR Gopi Krishna

DATE 07/10/2024

R- NO

AGE 45

REF. BY DR. mediwheel

SEX M

RIGHT EYE

LEFT EYE

V.A. WITHOUT GLASSES:

6/6 N-24 6/38 N-24

V.A. WITH GLASSES:

6/6 N-6 6/6 N-6

SLIT LAMP EXAMINATION:

IOP - SCHIOTZ TONOMETER:

FUNDUS:

COLOUR VISION:  
(ISHIHARA CHART)

Normal. Normal,

OCULAR MOVEMENTS:

Normal. Normal.

RETINOSCOPY:

Prescription:

DISTANCE

NEAR

	SPH	CYL	AXIS	SPH	CYL	AXIS
DISTANCE	-	-	-	+1.50	-	-
NEAR	+1.75			+3.25	-	-

CLINICAL IMPRESSION:  
ADVICE:

HEALTHCARE MEDICAL CENTRE AND DIAGNOSTICS  
HEALTHCARE MEDICAL CENTRE AND DIAGNOSTICS  
VIS. UNIT NO 13 RMA LIBERTY CHS.  
MIFC PARK, NEAR JANGDOLLA E.  
MIRA ROAD EAST THANE, 401107  
MOBILE: 7021804221

• COMPU. PATHOLOGY • ALLERGY TESTING  
• DIGITAL WHOLE BODY X-RAYS  
• DIGITAL 3D SONOGRAPHY  
• DIGITAL WHOLE BODY COLOUR DOPPLER  
• DIGITAL 2-D ECHO WITH COLOUR DOPPLER  
• E.C.G. • LUNG FUNCTION TEST  
• MAMMOGRAPHY & BONE MINERAL DENSITOMETRY

• COMPUTERISED STRESS TEST  
• DENTAL  
• ADVANCED DENTISTRY  
• PHYSIOTHERAPY  
• AUDIOMETRY & SPEECH THERAPY  
• FULL BODY HEALTH CHECK-UPS  
• CORPORATE HEALTH CHECKUPS



**HEALTHCARE**  
MEDICAL CENTRE & DIAGNOSTICS

<b>NAME</b>	<b>MR GOPI KRISHNA</b>	<b>DATE</b>	<b>07.05.2024</b>
		<b>AGE</b>	<b>45YRS</b>
<b>REF. BY</b>	<b>MEDIWHEEL</b>	<b>SEX</b>	<b>MALE</b>

## **X-RAY CHEST (P. A. VIEW)**

The lungs on the both side show equal translucency.

The heart and trachea are central in Position.

No mediastinal abnormality is visible.

The peripheral pulmonary vasculature is normal.

No focal lung lesion is seen.

The pleural spaces are normal.

Both hila are normal in size, have equal density and bear normal relationship.

The cardiac size is normal.

The domes of the diaphragms are normal in position, and show smooth outline.

Ribs appear normal.

**IMPRESSION: NO EVIDENCE OF PULMONARY, PLEURAL OR CARDIAC PATHOLOGY IS NOTED.**

**DR. SACHIN JADKAR**  
**M.B.,D.M.R.E.**  
**(CONS. RADIOLOGIST)**

- COMPU. PATHOLOGY • ALLERGY TESTING
- DIGITAL WHOLE BODY X-RAYS
- DIGITAL 3D SONOGRAPHY
- DIGITAL WHOLE BODY COLOUR DOPPLER
- DIGITAL 2-D ECHO WITH COLOUR DOPPLER
- E.C.G. • LUNG FUNCTION TEST
- MAMMOGRAPHY & BONE MINERAL DENSITOMETRY

- COMPUTERISED STRESS TEST
- DENTAL
- ADVANCED DENTISTRY
- PHYSIOTHERAPY
- AUDIOLOGY & SPEECH THERAPY
- FULL BODY HEALTH CHECK-UPS
- CORPORATE HEALTH CHECKUPS



**HEALTHCARE**  
MEDICAL CENTRE & DIAGNOSTICS

Pat.Name	MR GOPI KRISHNA	Age:	45Y/MALE
Ref. Dr.	MEDIWHEEL	Date:	07/05/2024

## ULTRASONOGRAPHY REPORT OF ABDOMEN & PELVIS

- Liver:** Liver is normal in size and shape. **Parenchyma is echogenic.** No evidence of solid or cystic mass is noted. Intra & extra hepatic and biliary radicals appear normal. Portal & hepatic veins appear normal. PV & CBD are normal in caliber at porta hepatis.
- Gall Bladder:** gallbladder is physiologically distended and wall is normal in thickness. No intra luminal calculus or mass is seen.
- Pancreas:** is partially visualized. No obvious mass / collection is seen in region of pancreatic duct appears normal.
- Spleen:** is normal in size, shape, outlined and position. Parenchyma is homogenous in echotexture. No mass or calcification or collection is seen. Spleen is 14.8cm in length.
- Kidneys:** Both kidneys are normal in size, shape & outline and position. Normal cortical echo texture & cortico-medullary differentiation is seen. Pelvi-calicle system appears normal. No obvious mass or collection is seen. No calculus is seen.  
Right kidney measures 11.9X5.0cms.  
Left kidney measures 11.4X4.0cms.
- Bladder:** UB is distended well smooth in outline & normal wall thickness. No obvious mass or diverticulum or intra luminal calculus is seen. No significant post-void residual urine is seen.
- Prostate:** is normal in shape, size and outline. The parenchyma echo texture is homogenous. The margins are smooth and regular. No obvious calcification and cystic or solid SOL is seen. The prostate measures 3.4X3.2X3.1cm. Prostatic Volume= approximately 17.4cc.

- COMPU. PATHOLOGY • ALLERGY TESTING
- DIGITAL WHOLE BODY X-RAYS
- DIGITAL 3D SONOGRAPHY
- DIGITAL WHOLE BODY COLOUR DOPPLER
- DIGITAL 2-D ECHO WITH COLOUR DOPPLER
- E.C.G. • LUNG FUNCTION TEST
- MAMMOGRAPHY & BONE MINERAL DENSITOMETRY

- COMPUTERISED STRESS TEST
- DENTAL
- ADVANCED DENTISTRY
- PHYSIOTHERAPY
- AUDIOMETRY & SPEECH THERAPY
- FULL BODY HEALTH CHECK-UPS
- CORPORATE HEALTH CHECKUPS



**HEALTHCARE**  
MEDICAL CENTRE & DIAGNOSTICS

**BOTH ILIAC FOSSAS:** No obvious mass or collection is seen on either side. Lot of gas artifact shadow is seen on both sides and abdomen.

No free fluid is seen in pelvis.

**IMPRESSION:**

- FATTY LIVER CHANGES GRADE II.
- LOT OF GAS ARTIFACTSHADOW SEEN IN ABDOMEN AND PELVIS.

**SUGGESTED:** Clinico-pathological correlation & further evaluation.

Thanks for referral.



**DR. SANJAY SURANA**  
DMRE CPS  
REGIST. NO. :- 64645  
DR Sanjay Surana,  
MB BS, DMRE (Sonologist)

*Reliability of sonographic evaluation reports is not 100%, and is subject to variation. Reports are for interpretation by doctors only, with due clinical correlation.*



- COMPUT. PATHOLOGY
- ECG ■ PFT
- DIGITAL X-RAY
- COMPUT. TREADMILL TEST
- DIGITAL SONOGRAPHY
- PHYSIOTHERAPY
- DIGITAL COLOR DOPPLER
- DENTAL
- 2D ECHO CARDIOGRAPHY
- HEALTH CHECK-UP
- MAMMOGRAPHY & BONE MINERAL DENSITOMETRY ( BMD )



  
**HEALTHCARE**
  
 MEDICAL CENTRE & DIAGNOSTICS

MR GOPI KRISHNA  
 ELFB5004      07-Aug-2024  
  
 ECC

## ELECTROCARDIOGRAM (ECG)

PATIENT MR. Gopi Krishna      AGE. 45y      SEX M  
 REF. BY DR. Mediwheel      DATE 07/05/24

INTERPRETATION : LTN

HEALTHCARE MEDICAL CENTRE AND DIAGNOSTICS  
 UNIT NO. 101/102      SAMA      SITY CHS,  
 VAY PARK      JANGSIB-GIRGLE,  
 MIRRA ROAD      EAST THANE 401107  
 MOBILE: 702180A221

Dr. Dr. NUPUR RAI  
 MBBS, DIPLOMA CARDIOLOGY (PGDCC)  
 Reg. No.: 2018115843

MR. Gopi Krishna

0.6Hz - 100Hz - AC 50Hz 25mm/s 10mm/mv Cardiomir U-30 1.0.25 Simultaneous

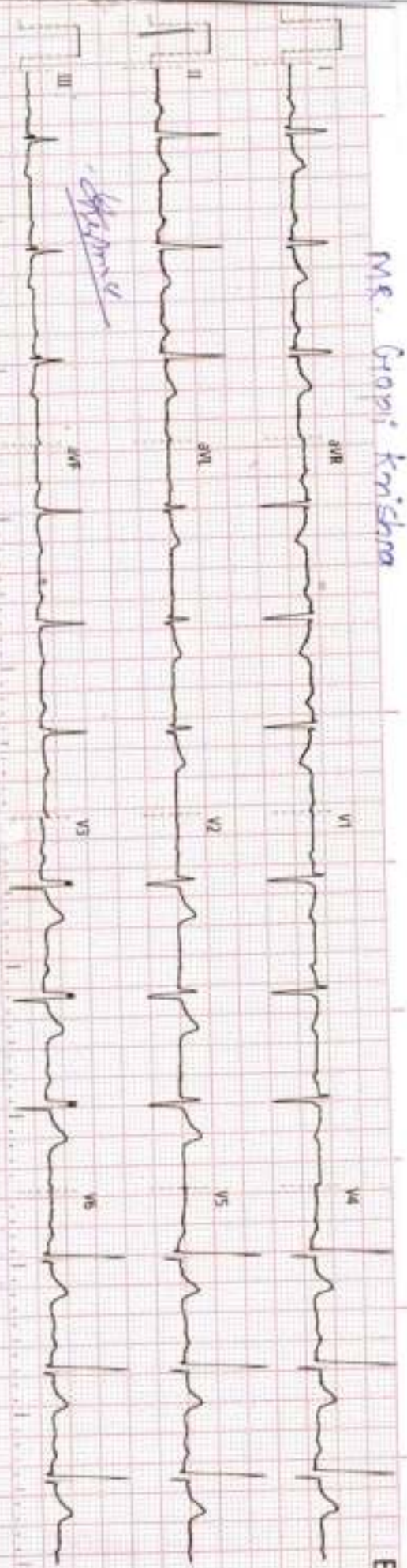

*Gopi Krishna*

ECC

ID  
NA  
Ge  
Ag  
Det  
Bec



History : .....

B.P. : .....

Drugs : .....

Standard : .....

Auricular Rate : .....

Ventricular Rate : .....

Rhythm : .....

Mechanism : .....

Voltage : .....

Axis : .....

P Waves : .....

PR Interval : .....

Q Waves : .....

QRS Interval : .....

ST Segment : .....

T Waves : .....

QT Interval : .....

Extra Systoles : .....

REMARKS & CONCLUSIONS : .....

*Low*

**Patient Information**

Name : **MR GOPI KRISHNA**

DATE : 07-05-24 09:14:52

AGE : 45 /M ID : 482

Height : 170

REF. BY : Dr. MEDIWHEEL

Weight : 93

Indication: NIL

Smoker : Smoker

Pre

Post

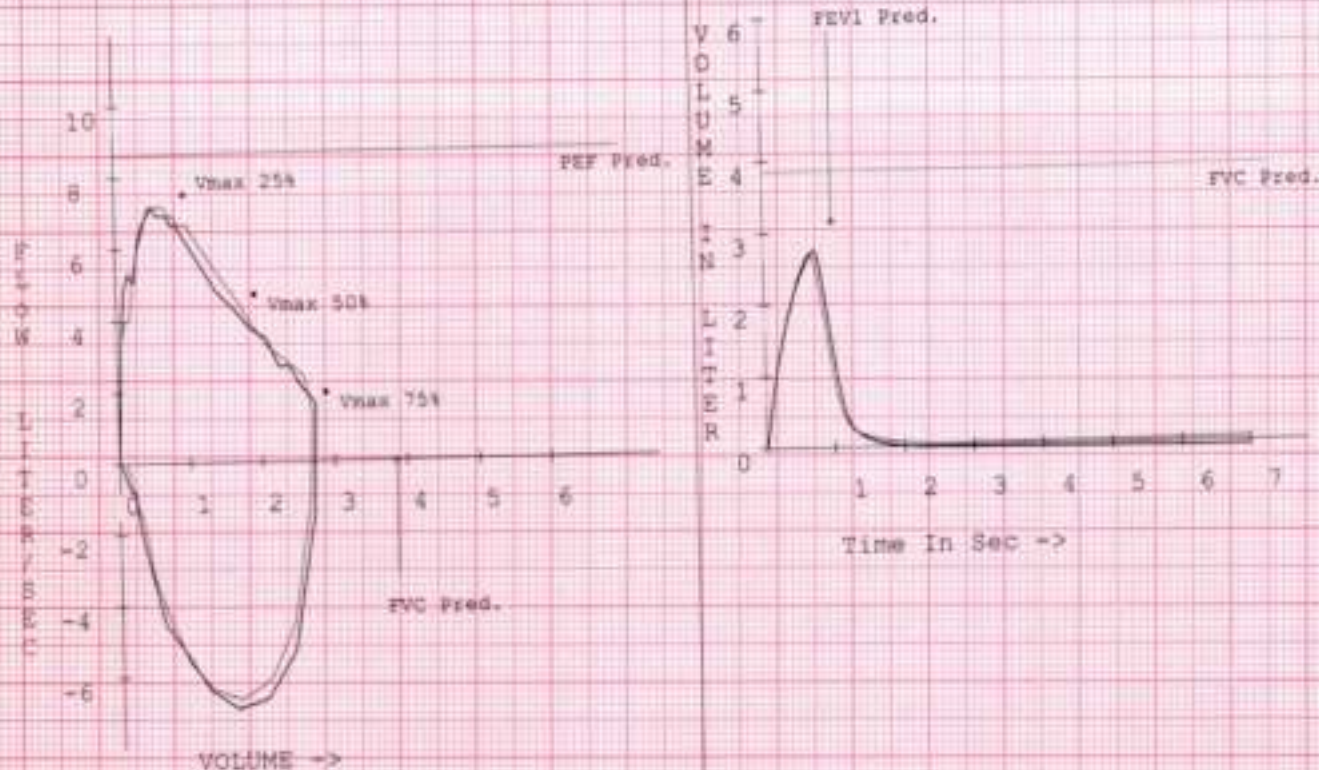

Parameter	Predict Value	Observed		Observed		Pre.diff%
		Pre	%Pred	Post	%Pred	
FVC (L)	3.85	2.71	70.39	2.76	71.63	1.76
FEV0.5 (L)		2.35		2.30		
FEV1 (L)	3.16	2.71	85.75	2.76	87.27	1.76
FEV1/FVC %	82.09	100.00	121.82	100.00	121.82	0.00
PEF (L/S)	6.65	7.18	82.99	7.18	82.99	0.00
P15 (L/S)		6.78		6.78		
PEF25-75% (L/S)	4.06	4.99	122.92	4.57	112.59	-8.40
VMax25 %	7.51	6.78	90.34	6.78	90.34	0.00
VMax50 %	4.70	5.19	110.39	4.79	101.90	-7.69
VMax75 %	1.93	3.59	186.32	3.59	186.32	0.00
PEF100 %		0.67		0.72		
PEF50 % (L/S)		5.19		4.39		
P1F50 % (L/S)		5.98		6.38		
PEF50/P1F50 %		0.87		0.69		

*Mild Restriction*

HEALTHCARE MEDICAL CENTRE AND DIAGNOSTICS  
 Plot No 13 RNA LIBERTY CHS,  
 V. PARK, NEAR JANGID CIRCLE,  
 MIDC ROAD EAST THANE 401107  
 MOBILE: 7021804221

*[Signature]*

**Dr. NUPUR RAI**  
 MBBS, DIPLOMA CARDIOLOGY (PGDCC)  
 Reg. No.: 2018115843

**Dr. DR YOGESH MEHTA**

**Patient Information**

Name : **MR GOPI KRISHNA**

DATE : 07-05-24 09:14:52

AGE : 45 /M

ID : 482

Height : 170

REF. BY : Dr. MEDIWHEEL

Weight : 93

Indication: NIL

Smoker : Smoker

Pre

Post

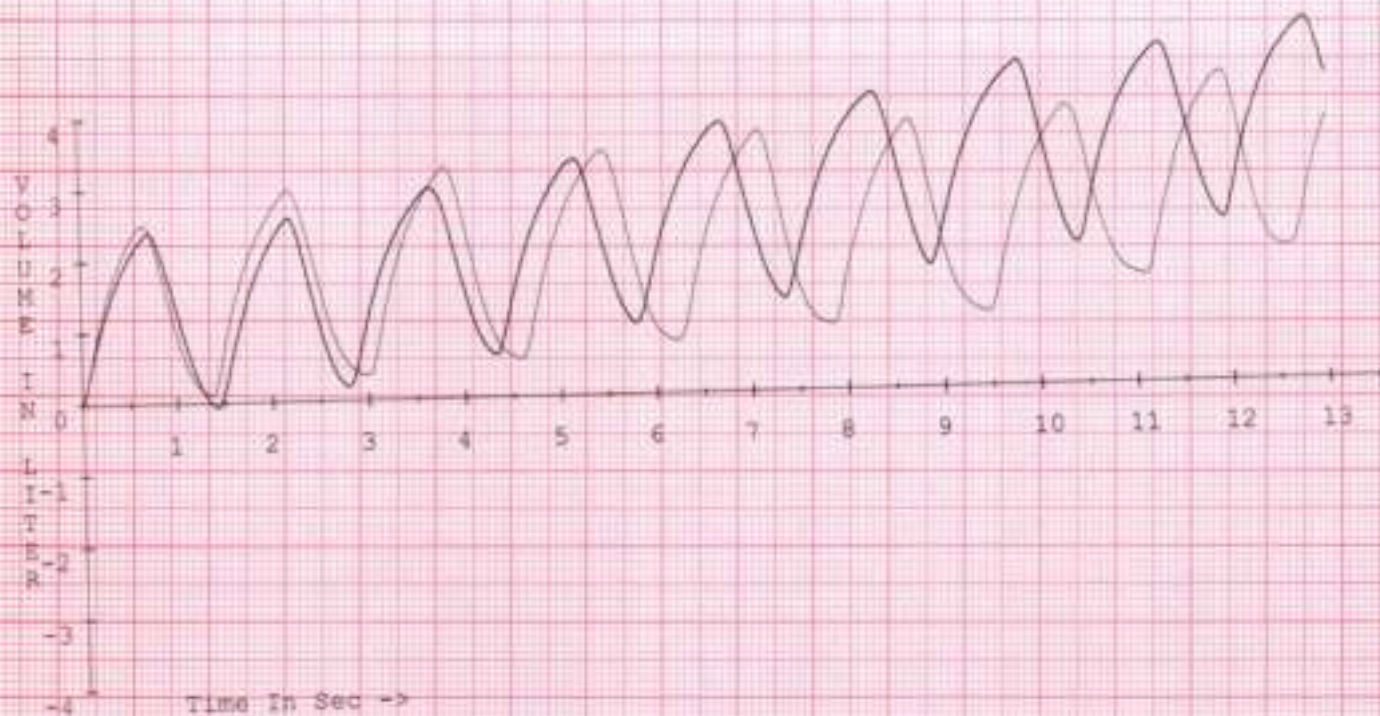

Parameter	Predict Value	Observed		Observed		Pre.diff%
		Pre	%Pred	Post	%Pred	
mvv	114.87	102.69	89.40	103.80	90.37	1.09

HEALTHCARE MEDICAL CENTRE AND DIAGNOSTICS  
 UNIT NO 13 RNA LIBERTY CHS.  
 VIJAY PARK NEAR JANGID CIRCLE  
 MIRA ROAD EAST THANE 401107  
 MOBILE: 7021804221

Dr. DR YOGESH MEHTA

# HEALTHCARE MEDICAL CENTRE & DIAGNOSTICS

MIRA ROAD  
MIRA ROAD

## TREADMILL TEST REPORT

**MR GOPI KRISHNA**  
 ID : 1010  
 DATE : 07-05-2024  
 AGE/SEX : 45 / M  
 HT/WT : 170 / 93  
 REF. BY : MEDIMHREEL

**PROTOCOL** : Bruce  
**HISTORY** : Checkup/Physical Fitness,  
**INDICATION** : CARDIAC EVALUATION  
**MEDICATION** : NONE

PHASE	TOTAL TIME	STAGE TIME	SPEED Km/HK	GRADE %	H.R. bpm	B.P. mmHg	RRP X100	ST LEVEL (MM)			MET'S
								II	V1	V5	
SUPINE					70	120 / 80	84	1.7	0	1.8	
STANDING					12	120 / 80	86	1.8	0	1.9	
HYPERVENT					76	120 / 80	91	0.7	0.2	0.8	
Stage 1	2:55	2:55	2.7	10	111	120 / 80	133	0	0.9	0.7	4.57
Stage 2	5:55	2:55	4	12	135	120 / 80	172	-0.1	-0.1	-0.1	7.04
PRE-EXERCISE	8:45	2:45	5.4	14	150	134 / 94	201	0.2	0.1	-0.1	9.11
RECOVERY	9:8	0:55			112	114 / 94	190	0.4	0.4	0.4	
RECOVERY	10:6	1:55			90	130 / 90	117	0	-0.5	0.1	
RECOVERY	11:8	2:55			90	130 / 90	117	-0.5	-0.8	0	

### RESULTS

EXERCISE REPARATION : 4:5  
 MAX HEART RATE : 150 bpm  
 MAX BLOOD PRESSURE : 134 / 94 mm Hg  
 REASON OF TERMINATION : Achieved THR,  
 BP RESPONSE : Normal,  
 ARRHYTHMIA : None,  
 H.R. RESPONSE : Normal Chronotropic Response,

MAX WORK LOAD : 9.11 METS

### IMPRESSIONS

Good effort tolerance  
 No angina  
 No arrhythmia  
 NO significant ST changes noted  
 Stress test NEGATIVE for inducible ischemic changes

**HEALTHCARE MEDICAL CENTRE AND DIAGNOSTICS**  
 UNIT NO 13 ANA LIBERTY CHS,  
 VIJAY PARK NEAR JAYGOND CIRCLE,  
 MIRA ROAD - 21 MIRANE 401107  
 MOBILE: 7021604221

**Dr. NUPUR RAI**  
 MBBS, DIPLOMA IN CARDIOLOGY (ICMR)  
 Reg. No.: 2018115643

Technician : 2



# HEALTHCARE MEDICAL CENTRE & DIAGNOSTICS

MR GOPI KRISHNA  
 I.D. 1010  
 Age 45/M  
 Date 07-05-2024

PATE 72bpm  
 B.P. 120/80

PRETEST  
 STANDING

ST @ 10mm/mV  
 80mm PostJ

LINKED MEDIAN

Mag. X 2

V1

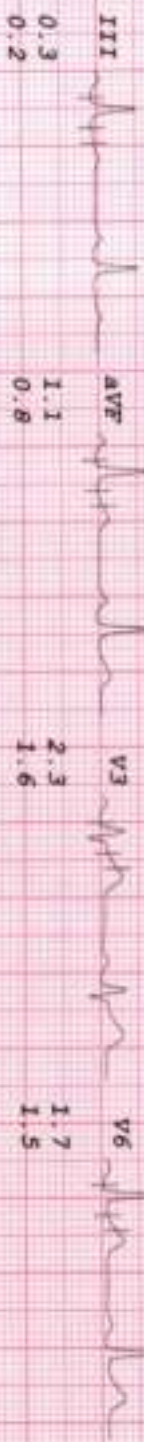
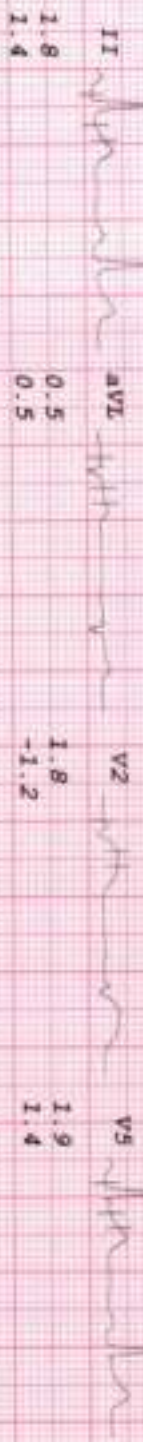
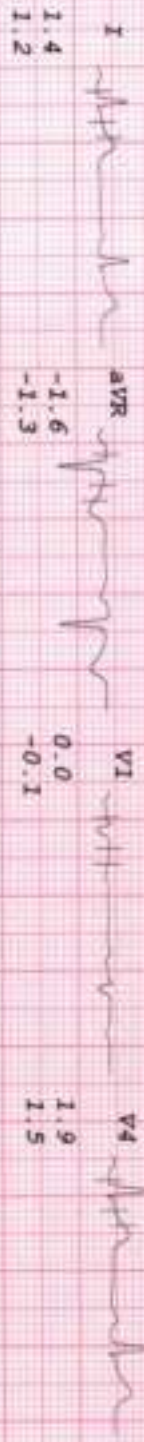

V3







# HEALTHCARE MEDICAL CENTRE & DIAGNOSTICS

MR GOPAL KRISHNA  
 I.D. 1010  
 Age 45/M  
 Date 07-05-2024

Rate 111bpm  
 B.P. 120/80

Brace Stage 1  
 TOTAL TIME 2:55  
 PHASE TIME 2:55

ST @ 10mm/mV  
 80ms Post J  
 Speed 2.7 km/hr  
 SLOPE 10°

LINKED MEDIAN

Mag. X 2

V1

I  
 -0.5  
 1.1

aVR  
 0.3  
 -0.9

V1  
 0.9  
 1.0

V4  
 0.6  
 0.4

II  
 0.0  
 0.8

aVL  
 -0.5  
 0.7

V2  
 0.9  
 2.0

V5  
 0.7  
 0.6

III  
 0.5  
 -0.3

aVF  
 0.3  
 0.2

V3  
 0.7  
 0.8

V6  
 0.4  
 0.3

0.9  
 1.0

V3

I II III aVR aVL aVF V1 V2 V3 V4 V5 V6

# HEALTHCARE MEDICAL CENTRE & DIAGNOSTICS

MR GOPI KRISHNA  
I.D. 1010  
Age 45/M  
Date 07-05-2024

PATE 135bpm  
B.P. 128/88

Bruce  
Stage 2  
TOTAL TIME 5:55  
PHASE TIME 2:55

ST @ 10mm/mV  
80mm PostJ  
Speed 4 km/hr  
SLOPE 12 \*

LINKED MEDIAN

Mag. X 2

V1

I  
0.1  
0.7  
aVR  
0.0  
-0.5

V1  
-0.1  
-1.4  
V4  
0.0  
0.8

II  
-0.1  
0.3  
aVL  
0.1  
0.5

V2  
0.0  
0.0  
V5  
-0.1  
1.0

III  
-0.1  
-0.3  
aVF  
-0.1  
0.0

V3  
0.6  
0.8  
V6  
0.1  
0.7

-0.1  
-1.4

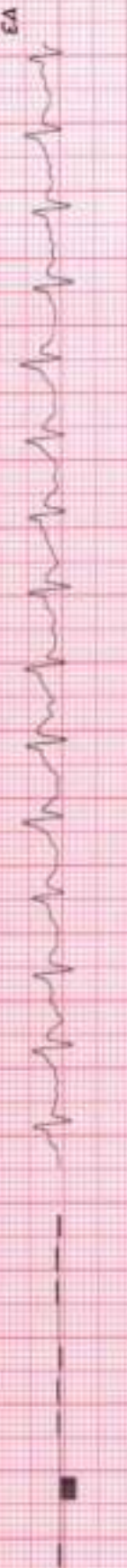

2 100 400 60 90 90 90

# HEALTHCARE MEDICAL CENTRE & DIAGNOSTICS

MR. GOPI KRISHNA  
 I.D. 1010  
 Age 45/M  
 Date 07-05-2024

RATE 150bpm  
 B.P. 134/94

Bruc  
 PR-EXERCISE  
 TOTAL TIME 8:05  
 PHASE TIME 2:05

ST @ 10mm/mV  
 80ms Post J  
 Speed 5.4 km/hr  
 SLOPE 14 °

LINKED MEDIAN

Mag. X 2

V1

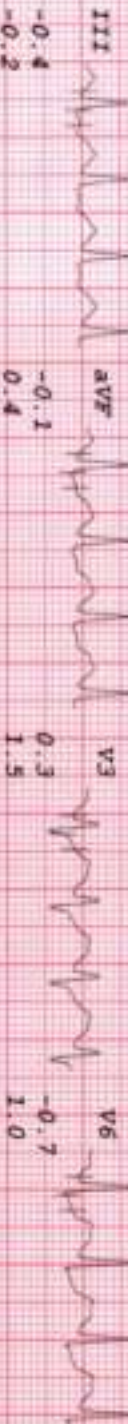
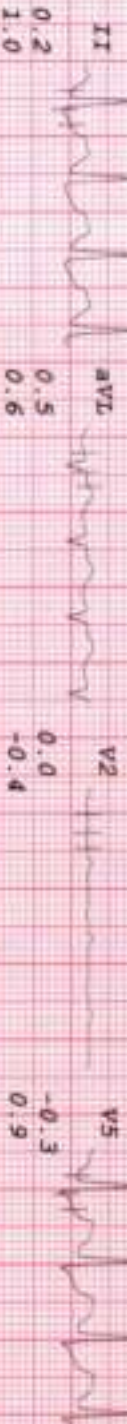
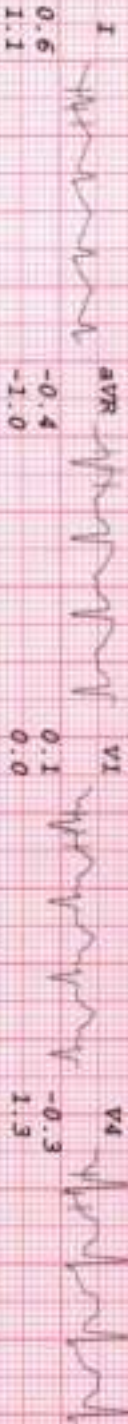

# HEALTHCARE MEDICAL CENTRE & DIAGNOSTICS

MR GOPI KRISHNA  
I.D. 1010  
Age 45/M  
Date 07-05-2024

RATE 112bpm  
B.P. 134/94

Brucce  
RECOVERY  
TOTAL TIME 9:08  
PHASE TIME 0:55

ST @ 10mm/mV  
80ms PostJ

LINKED MEDIAN

Mag. X-2

V1

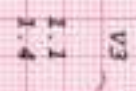
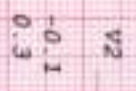
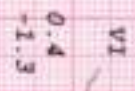

# HEALTHCARE MEDICAL CENTRE & DIAGNOSTICS

MR GOPI KRISHNA  
 I.D. 1010  
 Age 45/M  
 Date 07-05-2024

RATE 90bpm  
 B.P. 130/90

Bruce  
 RECOVERY  
 TOTAL TIME 10:08  
 PHASE TIME 1:55

ST @ 10mm/mV  
 Bina Postly

LINKED MEDIAN

Mag. X 2

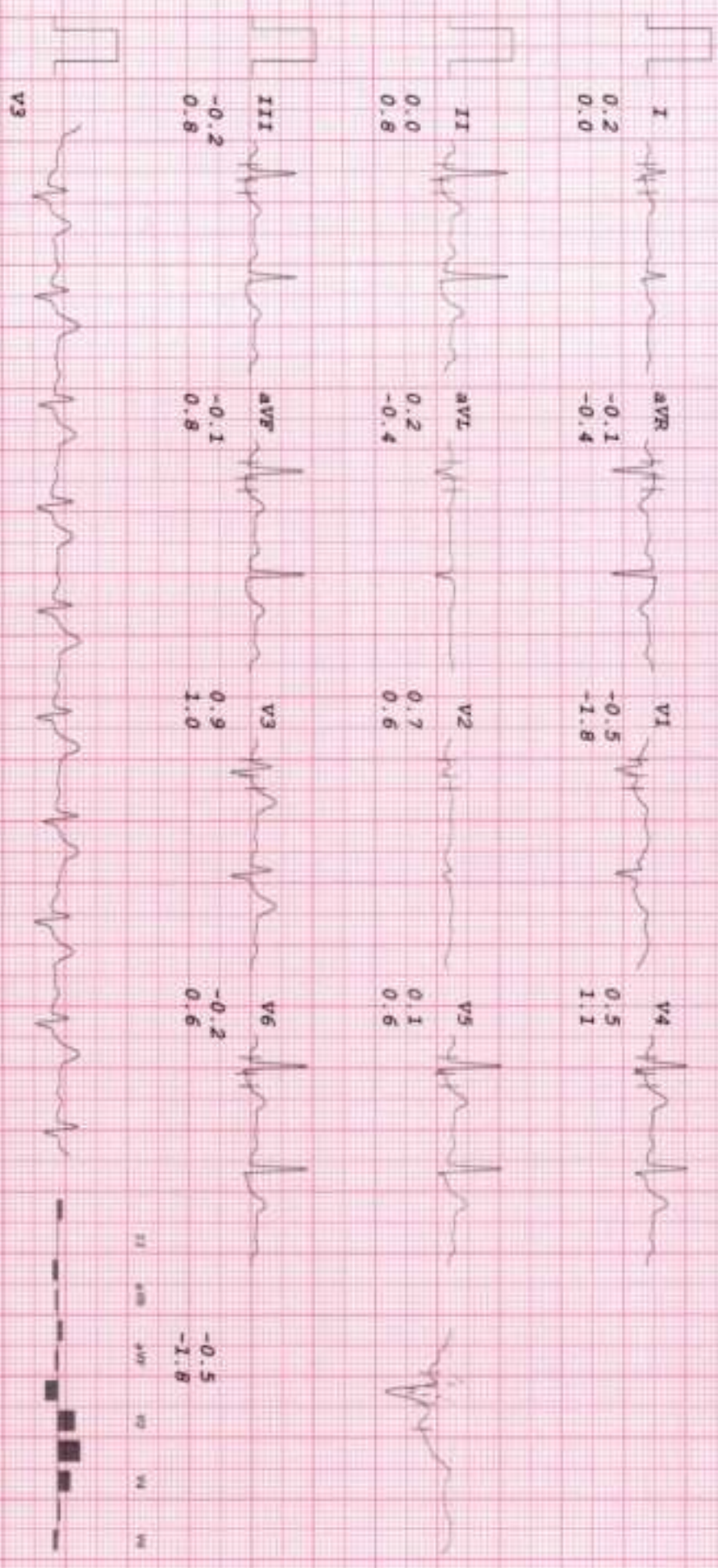

# HEALTHCARE MEDICAL CENTRE & DIAGNOSTICS

MR. GOPI KRISHNA  
 I.D. 1010  
 Age 45/M  
 Date 07-05-2024

RATE: 90bpm  
 B.P. 130/90

Brice  
 RECOVERY  
 TOTAL TIME 11:08  
 PHASE TIME 2:55

ST @ 10mm/mV  
 80ms PostJ

LINKED MEDIAN

Mag. x 2  
 VI

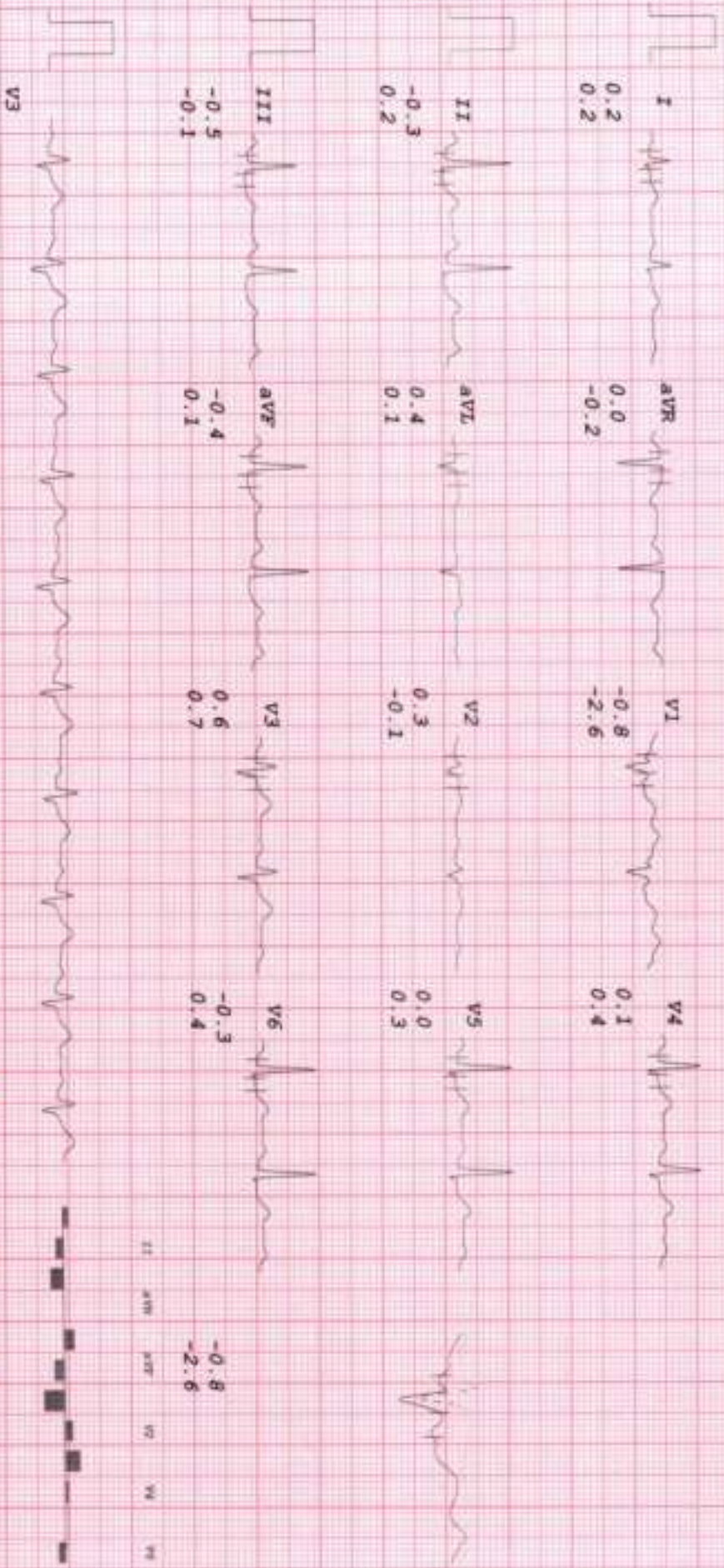

X IIII aVR aVL V1 V2 V3 V4 V5 V6