

Patient Name Mr NPKhil Gupta MRN : 116045 Age 24 Sex M Date/Time 27/1/24
Mob No.

Investigations : (Please Tick)

- CBC
- ESR
- CRP
- S-Vit D3
- S-Vit B12
- RBS
- B Sugar - F/PP
- H1C
- LFT/KFT
- PT
- INR
- RA Factor
- Anti CCP
- HLA B27
- ANA
- HIV
- HBsAg
- Anti HCV

Vitals

- B.P.
- SPO2
- Temp

Medical Illness

- Hypertension
- Diabetes
- Thyroid
- Cardiac Disease
- Drug Allergies

Next Appointment/Follow up

Surgeon's reference

Dr. Bhawna Garg
MBBS, D.P.G.O., PGDHA
Reg.No.-MP18035
Deputy Medical Superintendent
RJN Apollo Spectra Hospitals

Signature :

Patient NAME : Mr.NIKHIL GUPTA	Collected : 27/Jan/2024 10:23AM
Age/Gender : 34 Y O M O D /M	Received : 27/Jan/2024 10:49AM
UHID/MR NO : 3LK.00019672	Reported : 27/Jan/2024 11:40AM
Visit ID : 3LK.110037	Status : Final Report
Ref Doctor : Dr.ARCOFEMI HEALTHCARE LIMITED	Client Name : INSTA

DEPARTMENT OF HEMATOLOGY

COMPLETE BLOOD COUNT- CBC / HAEMOGRAM , WHOLE BLOOD EDTA

Haemoglobin (Hb%)	16.9	gm%	14.0-17.0	Cyanmeth
P.C.V (Hematocrit)	50.8	%	40-54	Cell Counter
RBC Count	5.9	Mill./cu mm	4.00-5.50	Cell Counter
Mean Corpuscular Volume(MCV)	86.3	fL	76-96	Calculated
Mean Corpuscular Hb. (MCH)	28.7	pg	27.0-32.0	Calculated
Mean Corp. Hb. Conc.(MCHC)	33.3	g/dl	30.0-35.0	Calculated
RDW	14.4	%	11-16	Calculated
Total WBC count (TLC)	5,100	/cu mm	4000-11000	Cell Counter

Differential Count by Flowcytometry/Microscopy

Neutrophils	58.1	%	50-70	Cell Counter
Lymphocytes	31.0	%	20-40	
Monocytes	7.4	%	01-10	Cell Counter
Eosinophils	3.0	%	01-06	Cell Counter
Basophils	0.5	%	00-01	Cell Counter

Absolute Leucocyte Count

Neutrophil (Abs.)	2,946	per cumm	2000 - 8000	Calculated
Lymphocyte (Abs.)	1573	per cumm	600-4000	Calculated
Monocyte (Abs.)	373	per cumm	0-600	Calculated
Eosinophil (Abs.)	154	per cumm	40-440	Calculated
Basophils (Abs.)	23	per cumm	0-110	Calculated
Platelet Count	1.80	Lac/cmm	1.50-4.00	Cell Counter

ERYTHROCYTE SEDIMENTATION RATE (ESR)

Erythrocyte Sedimentation Rate (ESR)	4	mm 1st hr.	0-20	Wester Green
--------------------------------------	---	------------	------	--------------

Page 1 of 9



SIN NO 110431446

(Signature)

DR. ASHOK KUMAR
M.D. (PATH)

RJN Apollo Spectra Hospitals

18, Vikas Nagar, Near Sai Baba Temple, Gwalior - 474009 (M.P.) Ph.: 0751-2454600, Mob.: 8269663137, Email: ipc.rjn@gmail.com

• Results may vary from lab to lab and from time to time for the same parameter for the same patient • Assays are performed in accordance with standard procedures.
• In case of disparity test may be repeated immediately. • This report is not valid for medico legal purpose.

Patient NAME : Mr.NIKHEL GUPTA
 Age/Gender : 34 Y 0 M 0 D /M
 UHID/MR NO : ILK.00019672
 Visit ID : ILK.110037
 Ref Doctor : Dr.ARCOFEMI HEALTHCARE LIMITED

Collected : 27/Jan/2024 10:23AM
 Received : 27/Jan/2024 10:49AM
 Reported : 27/Jan/2024 11:40AM
 Status : Final Report
 Client Name : INSTA

DEPARTMENT OF HEMATOLOGY

BLOOD GROUPING(A,B,O) AND RH FACTOR , WHOLE BLOOD EDTA

Blood Grouping	B			Slide/Tube Agglutination
Rh (D) Type	POSITIVE			Slide/Tube Agglutination

BLOOD PICTURE - PERIPHERAL SMEAR EXAMINATION , WHOLE BLOOD EDTA

RBC'S : Normocytic Normochromic RBC's.

No cytoplasmic inclusions or hemoparasite seen.

WBC'S : Normal in number , morphology and distribution. No toxic granules seen.

No abnormal cell seen.

PLATELETS : Adequate on smear .

IMPRESSION : NORMOCYTIC NORMOCHROMIC BLOOD PICTURE.



SIN NO : 10431446

(Signature)

DR. ASHOK KUMAR
 M.D. (PATH)

Patient NAME : Mr.NIKHEL GUPTA	Collected : 27/Jan/2024 10:23AM
Age/Gender : 34 Y 0 M 0 D /M	Received : 27/Jan/2024 10:49AM
UHID/MR NO : ILK.00019672	Reported : 27/Jan/2024 11:36AM
Visit ID : ILK.110037	Status : Final Report
Ref Doctor : Dr.ARCOFEMI HEALTHCARE LIMITED	Client Name : INSTA

DEPARTMENT OF BIOCHEMISTRY-ROUTINE

Test Name	Result	Unit	Bio. Ref. Range	Method
-----------	--------	------	-----------------	--------

GLUCOSE - FASTING (FBS) , NAF PLASMA

Fasting Glucose	95.0	mg/dL	65-110	God - Pod
-----------------	------	-------	--------	-----------

Ref.for Biological Reference Intervals: American Diabetic Assiosation.

GLUCOSE, POST PRANDIAL (PP), 2 HOURS (POST MEAL) , FLUORIDE PLASMA

Post Prandial Glucose	105.0	mg/dL	90-140	2hrs. after...gm glucose/lunch
-----------------------	-------	-------	--------	-----------------------------------

Ref.for Biological Reference Intervals: American Diabetic Assiosation.



SIN NO : 10451446

A.K. Rajan

DR. ASHOK KUMAR
M.D. (PATH)

Patient NAME : Mr. NIKHIL GUPTA
Age/Gender : 34 Y O M ♂ D /M
UHID/MR NO : ILK.00019672
Visit ID : ILK.110037
Ref Doctor : Dr. ARCOFEMI HEALTHCARE LIMITED

Collected : 27/Jan/2024 10:23AM
Received : 27/Jan/2024 10:49AM
Reported : 27/Jan/2024 11:36AM
Status : Final Report
Client Name : INSTA

DEPARTMENT OF BIOCHEMISTRY-ROUTINE

Test Name	Result	Unit	Bio. Ref. Range	Method
-----------	--------	------	-----------------	--------

GLYCOSYLATED HAEMOGLOBIN (GHB/HBA1C) , WHOLE BLOOD EDTA

Glycosylated Haemoglobin HbA1c	5.5	%	Normal: <5.7 Pre-Diabetes: 5.7-6.4 Diabetes: 6.5	NEPHELOMETRY
Approximate mean plasma glucose	112.30			Calculated

Ref. for Biological Reference Intervals: American Diabetes Association.

INTERPRETATION:

The A1C test measures your average blood glucose for the past 2 to 3 months. Diabetes is diagnosed at an A1C of greater than or equal to 6.5%.

Therapeutic goals for glycemic control (ADA)

-Adults:

- Goal of therapy: <7.0% HbA1c
- Action suggested: >8.0% HbA1c

-Pediatric patients:

- Toddlers and preschoolers: <8.5% (but >7.5%)
- School age (6-12 years): <8%
- Adolescents and young adults (13-19 years): <7.5%

Page 4 of 9



SIN NO :10431446

(Signature)

DR. ASHOK KUMAR
M.D. (PATH)

RJN Apollo Spectra Hospitals

18, Vikas Nagar, Near Sai Baba Temple, Gwalior - 474009 (M.P.) Ph.: 0751-2454600, Mob. : 8269663137, Email: ipc.rjn@gmail.com

• Results may vary from lab to lab and from time to time for the same parameter for the same patient • Assays are performed in accordance with standard procedures.
• In case of disparity test may be repeated immediately. • This report is not valid for medico legal purpose.

Patient NAME : Mr.NIKHIL GUPTA	Collected : 27/Jan/2024 10:23AM
Age/Gender : 34 Y 0 M 0 D /M	Received : 27/Jan/2024 10:49AM
UHID/MR. NO : ILK.00019672	Reported : 27/Jan/2024 11:36AM
Visit ID : ILK.110037	Status : Final Report
Ref Doctor : Dr.ARCOFEMI HEALTHCARE LIMITED	Client Name : INSTA

DEPARTMENT OF BIOCHEMISTRY-ROUTINE

Test Name	Result	Unit	Bio. Ref. Range	Method
COMPLETE KIDNEY PROFILE (RFT/KFT) , SERUM				
Urea	14.19	mg/dL	13.0-43.0	Urease
Creatinine	0.8	mg/dL	0.5-1.3	Enzymatic
Uric Acid	3.9	mg/dL	3.5-7.2	Urease
Sodium	139.0	Meq/L	135-155	Direct ISE
Potassium	4.1	Meq/L	3.5-5.5	Direct ISE
Chloride	103.0	mmol/L	96-106	Direct ISE
Calcium	9.9	mg/dL	8.6-10.0	OCPC
Phosphorous	3.4	mg/dL	2.5-5.6	PMA Phenol
BUN	6.63	mg/dL	6.0-20.0	Reflect Spectrophoto



SIN NO : 10431446

(Handwritten Signature)

DR. ASHOK KUMAR
M.D. (PATH)

Patient NAME : Mr.NIKHIL GUPTA	Collected : 27/Jan/2024 10:23AM
Age/Gender : 34 Y 0 M 0 D /M	Received : 27/Jan/2024 10:49AM
UHID/MR NO : ILK.00019672	Reported : 27/Jan/2024 11:36AM
Visit ID : ILK.110037	Status : Final Report
Ref Doctor : Dr.ARCOFEMI HEALTHCARE LIMITED	Client Name : INSTA

DEPARTMENT OF BIOCHEMISTRY-ROUTINE

Test Name	Result	Unit	Bio. Ref. Range	Method
LIPID PROFILE , SERUM				
Type OF Sample	SERUM			
Total Cholesterol	182.0	mg/dl	up to 200	End Point
Total Triglycerides	104.0	mg/dL	Borderline High Risk : 150-199 High Risk: 200-499 Very High Risk: >500	End Point
HDL Cholesterol	45.0	mg/dL	Optimal: >55 Border Line High Risk: 35-55 High Risk:- <35	Reflect Spectrothoto
Non - HDL Cholesterol	137	mg/dL	<130	
LDL Cholesterol	116.2	mg/dL	49-172	Reflect Spectrothoto
VLDL Cholesterol	20.8	mg/dL	5.0-40.0	Reflect Spectrothoto
Chol / HDL Ratio	4.04		Low Risk : 3.3-4.4 Average Risk : 4.5-7.1 Moderate Risk : 7.2-11.0 High Risk : >11.0	CALCULATED

Page 6 of 9



SIN NO : 10431446

(Signature)

DR. ASHOK KUMAR
M.D. (PATH)

RJN Apollo Spectra Hospitals

18, Vikas Nagar, Near Sai Baba Temple, Gwalior - 474009 (M.P.) Ph.: 0751-2454600, Mob. : 8269663137, Email: ipc.rjn@gmail.com

• Results may vary from lab to lab and from time to time for the same parameter for the same patient • Assays are performed in accordance with standard procedures.
• In case of disparity test may be repeated immediately. • This report is not valid for medico legal purpose.

Patient NAME : Mr.NIKHIL GUPTA
Age/Gender : 34 Y 0 M 0 D /M
UHID/MR NO : ILK.00019672
Visit ID : ILK.110037
Ref Doctor : Dr.ARCOFEMI HEALTHCARE LIMITED

Collected : 27/Jan/2024 10:23AM
Received : 27/Jan/2024 10:49AM
Reported : 27/Jan/2024 11:36AM
Status : Final Report
Client Name : INSTA

DEPARTMENT OF BIOCHEMISTRY-ROUTINE

Test Name	Result	Unit	Bio. Ref. Range	Method
LIVER FUNCTION TEST (LFT) WITH GGT , SERUM				
Total Bilirubin	1.0	mg/dL	0.2-1.2	Jendrassik-Grof
Direct Bilirubin	0.2	mg/dL	0.0-0.3	Jendrassik-Grof
Indirect Bilirubin	0.8	mg/dL	0.0-0.9	Calculated
SGOT / AST	44.0	U/L	1-30	UV Kinetic (IFCC)
SGPT / ALT	81.0	U/L	1-45	UV Kinetic (IFCC)
Alkaline Phosphatase	83.0	U/L	43-115	PNPP
Gamma Glutaryl Transferase (GGT)	24.0	U/L	0.0-55.0	Reflect Spectrophoto
Total Protein	7.2	g/dl	6.4-8.3	Biuret
Albumin	4.6	g/dL	3.5-5.2	BCG
Globulin	2.6	g.dl	2.0-3.5	Calculated
A/G Ratio	1.77	%	1.0-2.3	Calculated



SIN NO : 10451446

Ashok Kumar

DR. ASHOK KUMAR
M.D. (PATH)

RJN Apollo Spectra Hospitals

18, Vikas Nagar, Near Sai Baba Temple, Gwalior - 474009 (M.P.) Ph.: 0751-2454600, Mob. : 8269663137, Email: ipc.rjn@gmail.com

• Results may vary from lab to lab and from time to time for the same parameter for the same patient • Assays are performed in accordance with standard procedures.
• In case of disparity test may be repeated immediately. • This report is not valid for medico legal purpose.

Patient NAME : Mr.NIKHIL GUPTA	Collected : 27/Jan/2024 10:23AM
Age/Gender : 34 Y 0 M 0 D /M	Received : 27/Jan/2024 12:30PM
UHID/MR NO : ILK.00019672	Reported : 27/Jan/2024 01:43PM
Visit ID : ILK.110037	Status : Final Report
Ref Doctor : Dr.ARCOFEMI HEALTHCARE LIMITED	Client Name : INSTA

DEPARTMENT OF BIOCHEMISTRY-SPECIAL

Test Name	Result	Unit	Bio. Ref. Range	Method
-----------	--------	------	-----------------	--------

THYROID PROFILE-I , SERUM

Trilodothyronine Total (TT3)	1.63	ng/dL	0.6-1.8	Chemiluminisence
Thyroxine (TT4)	8.07	µg/dL	4.5-10.9	Chemiluminisence
Thyroid Stimulating Hormone (TSH)	4.520	µIU/ml	0.35-5.50	Chemiluminisence

COMMENT :- Above mentioned reference ranges are standard reference ranges.

AGE RELATED GUIDLINES FOR REFERENCE RANGES FOR TSH

TSH	NEW BORN	INFANT	CHILD	ADULT
(u iu/ml)	0.52-38.9	1.7-9.1	0.7-6.4	0.3-5.6

PREGNENCY RELATED GUIDLINES FOR REFERENCE RANGES FOR TSH

TSH	1st Trimester	2nd & 3rd Trimester
(u iu/ml)	0.2 - 2.5	0.3 - 3.0

NOTE :- TSH levels are subject to circadian variation, reaching peak levels between 2-4 AM and at a minimum between 6-10 PM. Dose and time of drug intake also influence the test result.

Ultrasensitive kits used.

Serum T3/ FT3 , T4/FT4 and TSH measurements form three components of thyroid screening panel.

- Primary hypothyroidism is accompanied by elevated serum T3 & T4 values alongwith depressed TSH level.
- Primary hypothyroidism is accompanied by elevated serum T3 & T4 values & elevated serum TSH level.
- Normal T3 & T4 levels with high TSH indicate mild / subclinical HYPOTHYROIDISM.
- slightly elevated T3 levels may be found in pregnancy and in estrogen therapy while depressed levels may be encountered in severe illness, malnutrition, renal failure and during therapy with drugs like propranolol.
- Although elevated TSH levels are nearly always indicative of primary hypothyroidism. Rarely they can result from TSH secreting pituitary tumours (secondary hyperthyroidism).

Page 8 of 9



SIN NO : 10431446

(Signature)

DR. ASHOK KUMAR
M.D. (PATH)

RJN Apollo Spectra Hospitals

18, Vikas Nagar, Near Sai Baba Temple, Gwalior - 474009 (M.P.) Ph. : 0751-2454600, Mob. : 8269663137, Email: ipc.rjn@gmail.com

- Results may vary from lab to lab and from time to time for the same parameter for the same patient • Assays are performed in accordance with standard procedures.
- In case of disparity test may be repeated immediately. • This report is not valid for medico legal purpose.

Patient NAME : Mr.NIKHIL GUPTA	Collected : 27/Jan/2024 10:23AM
Age/Gender : 34 Y 0 M 0 D /M	Received : 27/Jan/2024 10:49AM
UHID/MR NO : ILK.00019672	Reported : 27/Jan/2024 11:30AM
Visit ID : ILK.110037	Status : Final Report
Ref Doctor : Dr.ARCOFEMI HEALTHCARE LIMITED	Client Name : INSTA

DEPARTMENT OF CLINICAL PATHOLOGY

Test Name	Result	Unit	Bio. Ref. Range	Method
-----------	--------	------	-----------------	--------

CUE - COMPLETE URINE ANALYSIS , URINE

Physical Examination

Colour	STRAW			Visual
Appearance	Clear			Visual
pH	5.5		5.0-7.5	Dipstick
Specific Gravity	1.010		1.002-1.030	Dipstick

Chemical Examination

Albumin Urine/ Protein Urine	NIL		NIL	Dipstick/Heat Test
Glucose Urine	NIL		NIL	Dipstick/Benedict
Urobilinogen	NIL		NIL	Dipstick/Ehrlichs
Ketones	NIL		NIL	Dipstick/Rotheras
Bile Salts	ABSENT		ABSENT	Dipstick
Bile Pigments	ABSENT		ABSENT	Dipstick/Fouchets
Nitrite	ABSENT		ABSENT	Dipstick

Microscopic Examination.

Pus Cells	2-3	/Hpf	0-2	
Epithelial Cells	3-4	Hpf	<10	
RBC	ABSENT	/Hpf	ABSENT	
Casts	ABSENT		ABSENT	
Crystals	ABSENT		ABSENT	
Bacteria	NORMALLY PRESENT		NORMALLY PRESENT	
Budding Yeast Cells	Absent		Absent	

*** End Of Report ***



SIN NO :10431446,

(Signature)

DR. ASHOK KUMAR
M.D. (PATH)

Patient ID: 0116045
01/27/2024
3:50:14pm
Male
33yrs Indian
Meds:

BRUC: Total Exercise Time 05:07
Max HR: 160 bpm 85% of max predicted 187 bpm
Max BP: 20/80 mmHg Max RPP: 17280 mmHg*bpm
Maximum Workload: 10.80 METS
Max ST: -0.80 mm, -0.00 mV/s in III; RECOVERY 02:50
Arrhythmia: A:30, PVC:2
ST/HR index: 0.23 μ V/bpm
Location Number: * 0 *

Test Reason:
Medical History:
Ref. MD: Ordering MD:
Technician: Test Type:
Comment:

Phase Name	Stage Name	Time in Stage	Speed (mph)	Grade (%)	Workload (METS)	HR (bpm)	BP (mmHg)	RPP (mmHg*bpm (/min))	VE (/min)	ST Level (III mm)	Comment
PRETEST	SUPINE	00:07	0.00	0.00	1.0	99			0		
EXERCISE	STAGE 1	02:05	2.20	10.00	5.7	122	120/80	14640	0	-0.30	
	STAGE 2	02:12	3.00	12.00	8.2	144	120/80	17280	1	-0.40	
	STAGE 3	00:53	3.80	14.00	10.8	157			1	-0.50	
RECOVERY		03:04	0.00	0.00	1.0	110	120/80	13200	0	-0.80	

Test is Negative for Exercise Induced Ischemia.

Dr. Rajiv K. Sharma

Gupta, Mr nikhil
Patient ID 0116045
01/27/2024
3:44:43pm

BRUCE
0.0 mph
0.0 %

PRETEST
SUPINE
00:14

104 bpm

Lead
ST Level (mm)
ST Slope (mV/s)

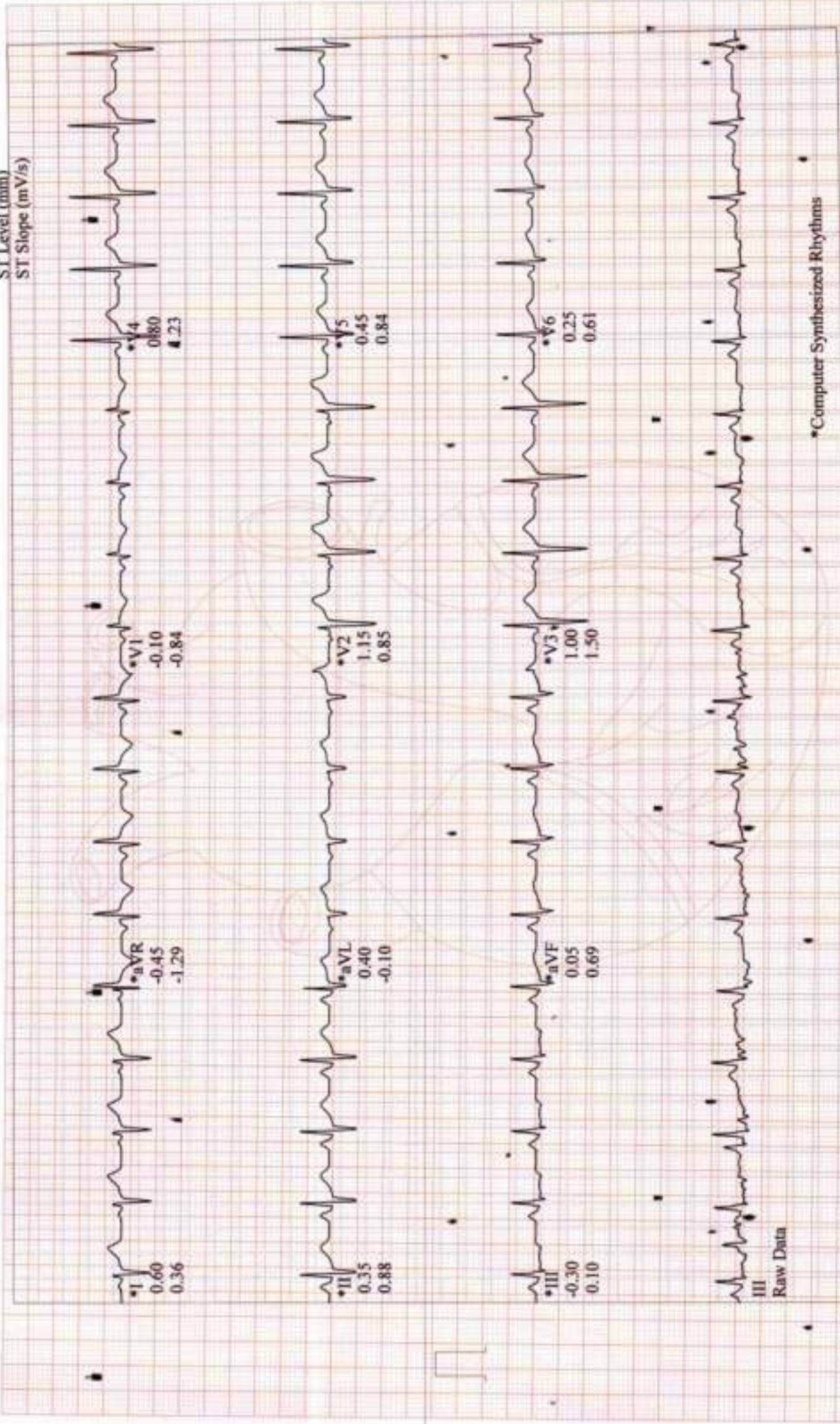

III
Raw Data

*Computer Synthesized Rhythms

Gupta, Mr Nikhil
Patient ID 0116045
01/27/2024
3:52:24pm

Linked Medians
EXERCISE
STAGE 1
02:03

BRUCE
2.2 mph
10.0 %

RATAN JYOTI DALMIA HEART INSTITUTE

122 bpm
120/80 mmHg

Lead
ST Level (mm)
ST Slope (mV/s)

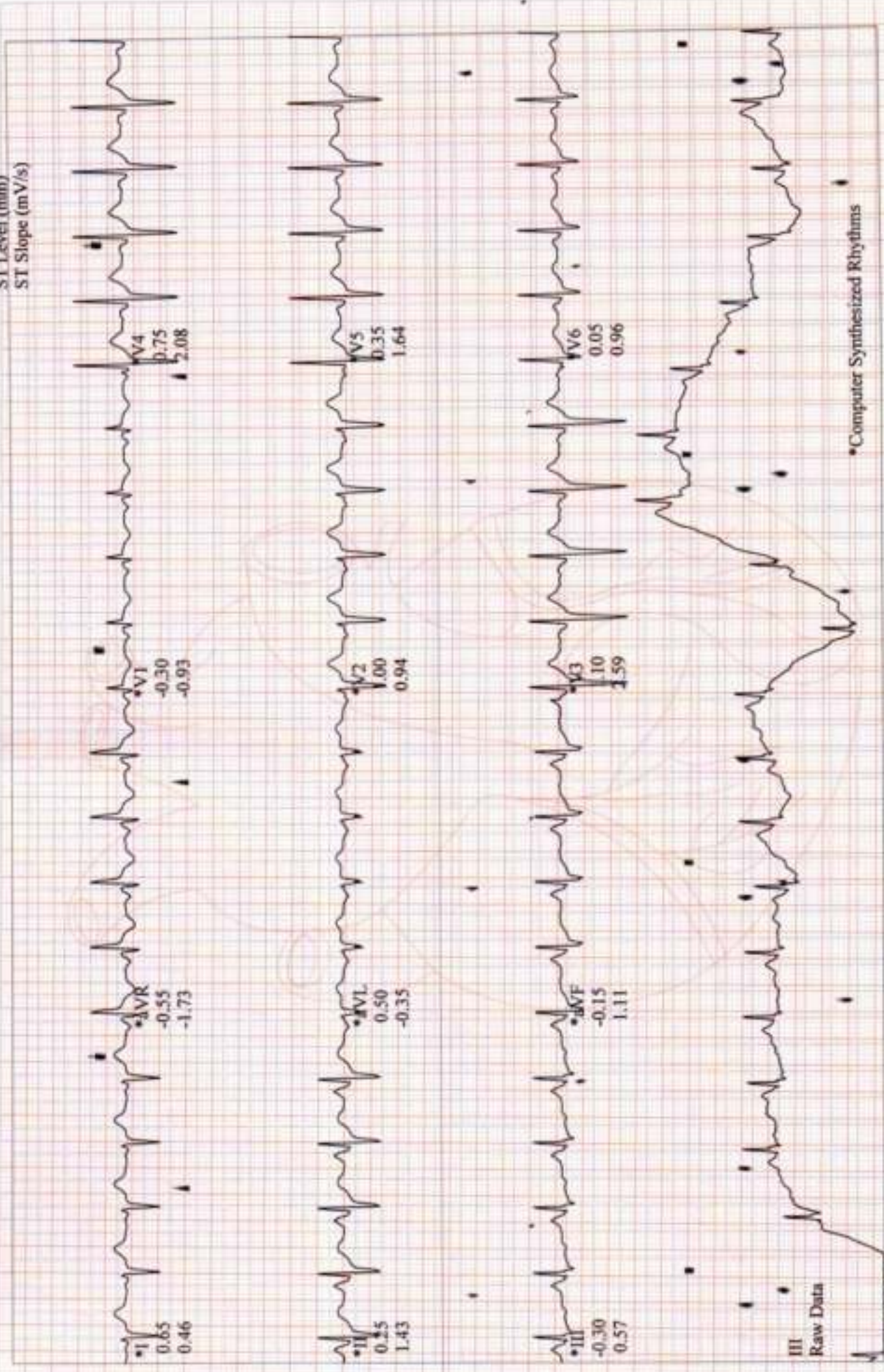

GE CardioSoft V6.73 (2)
25 mm/s 10 mm/mV 60Hz 0.01Hz FRF+ HR(V3,V5)

Start of Test: 3:50:14pm

Computer Synthesized Rhythms

Gupta, Mr nichil
Patient ID 0116045
01/27/2024
3:54:28pm

BRUCE
3.0 mph
12.0 %

EXERCISE
STAGE 2
04:08

144 bpm
120/80 mmHg

Lead
ST Level (mm)
ST Slope (mV/s)

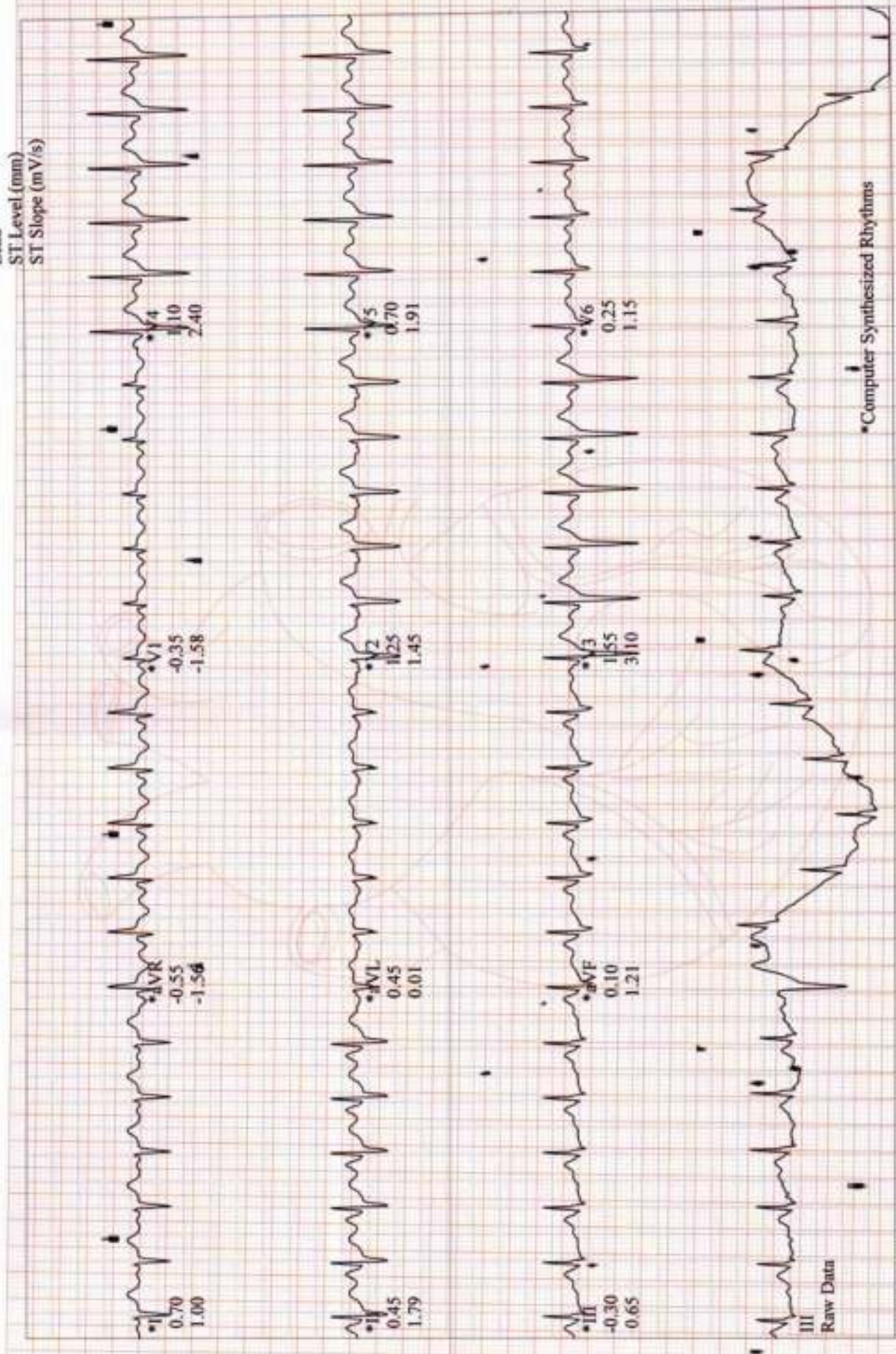

Computer Synthesized Rhythms

Gupta, Mr nikhil
Patient ID 0116045
01/27/2024
3:55:25pm

BRUCE
3.8 mph
14.0 %

EXERCISE
STAGE 3
05:04

160 bpm
120/80 mmHg

Lead
ST Level (mm)
ST Slope (mV/s)

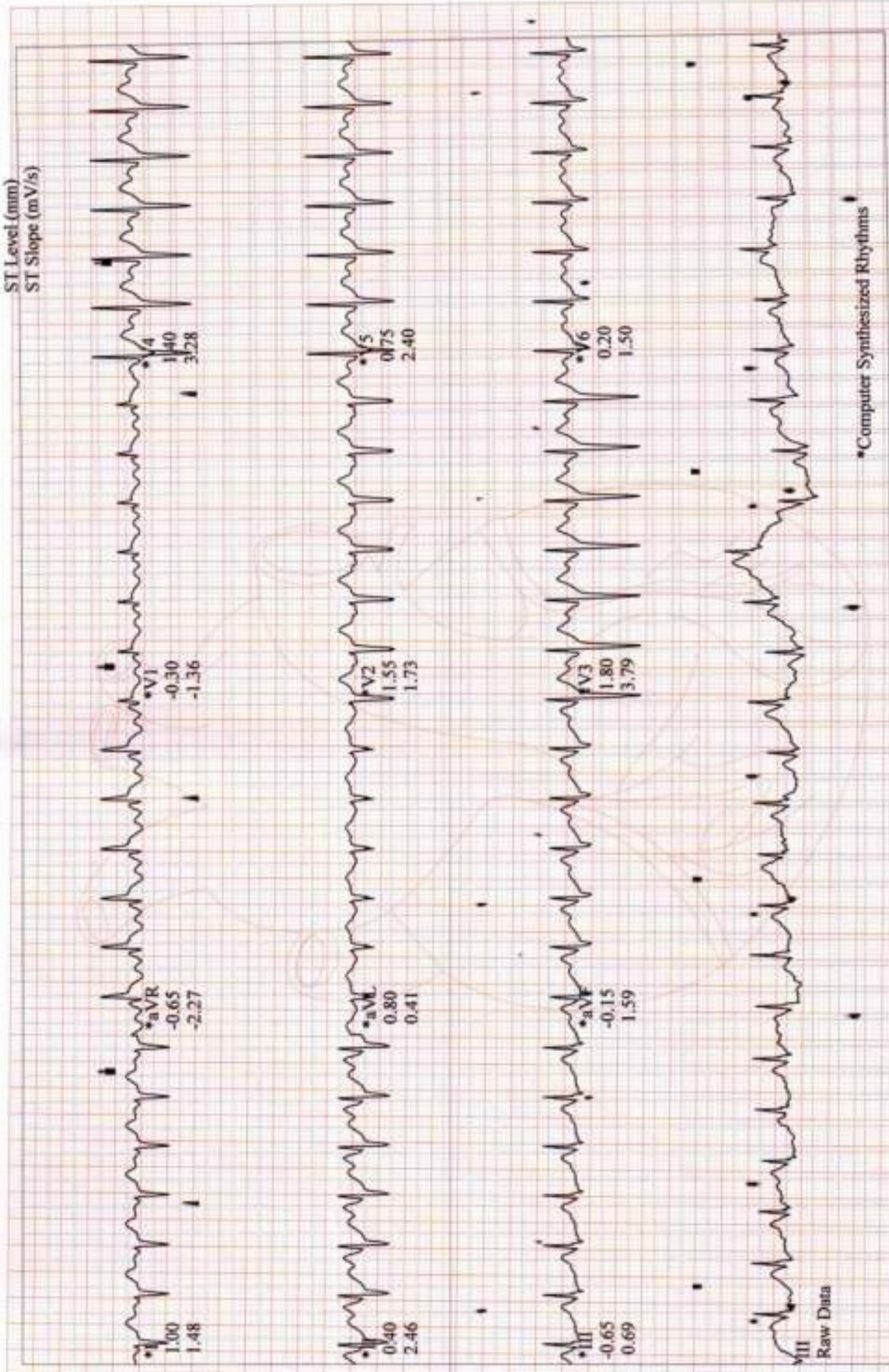

Raw Data

*Computer Synthesized Rhythms

Linked Medians (PEAK EXERCISE)
EXERCISE STAGE 3
05:08

Gupta , Mr nikhil
Patient ID 0116045
01/27/2024
3:55:28pm

BRUCE
3.8 mph
14.0 %

157 bpm

Lead
ST Level (mm)
ST Slope (mV/s)

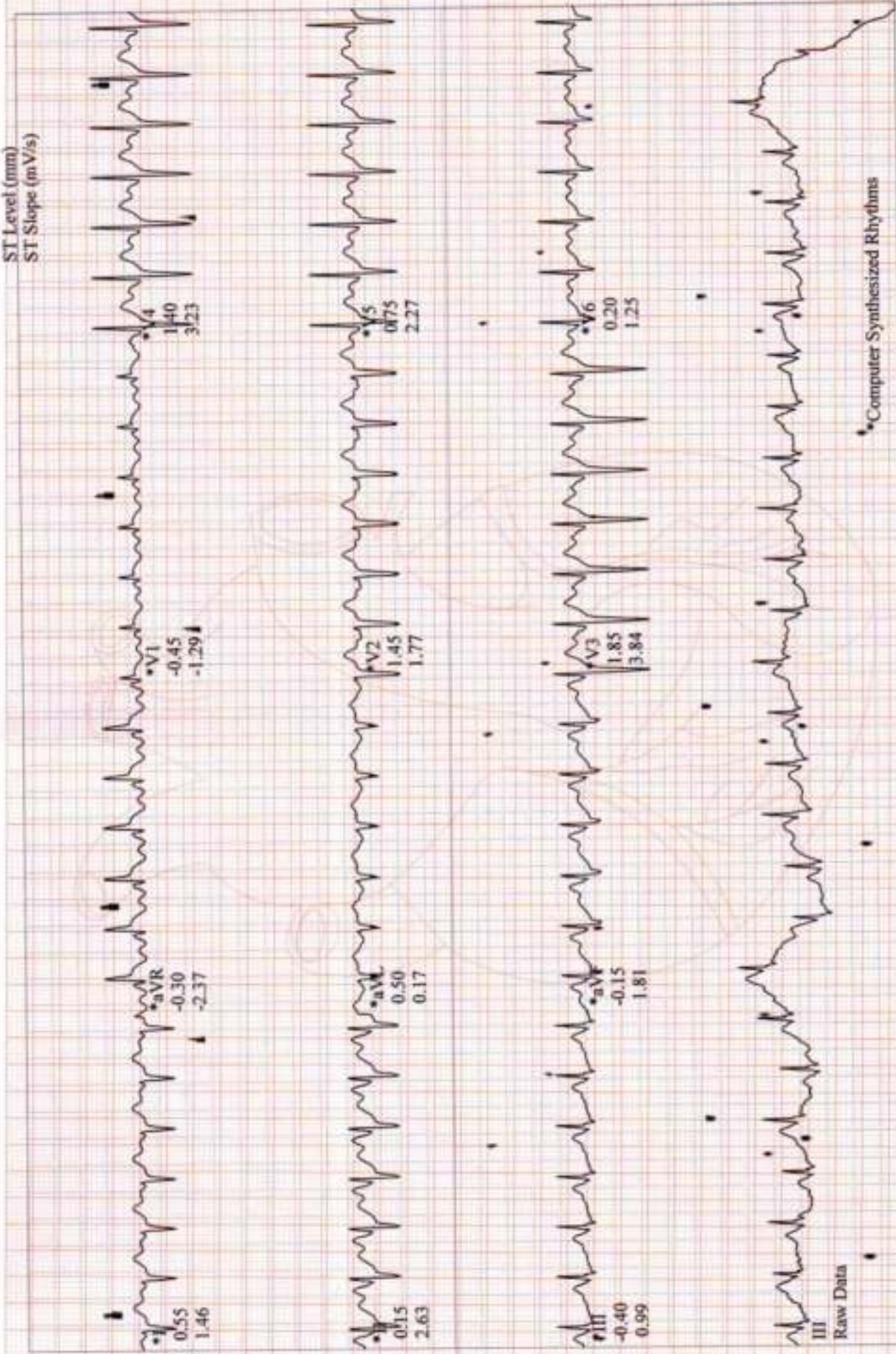

Raw Data

Computer Synthesized Rhythms

Gupta, Mr nikhil
Patient ID 0116045
01/27/2024
3:56:25pm

BRUCE
0.0 mph
0.0 %

RECOVERY
#1
00:58

122 bpm

Lead

ST Level (mm)
ST Slope (mV/s)

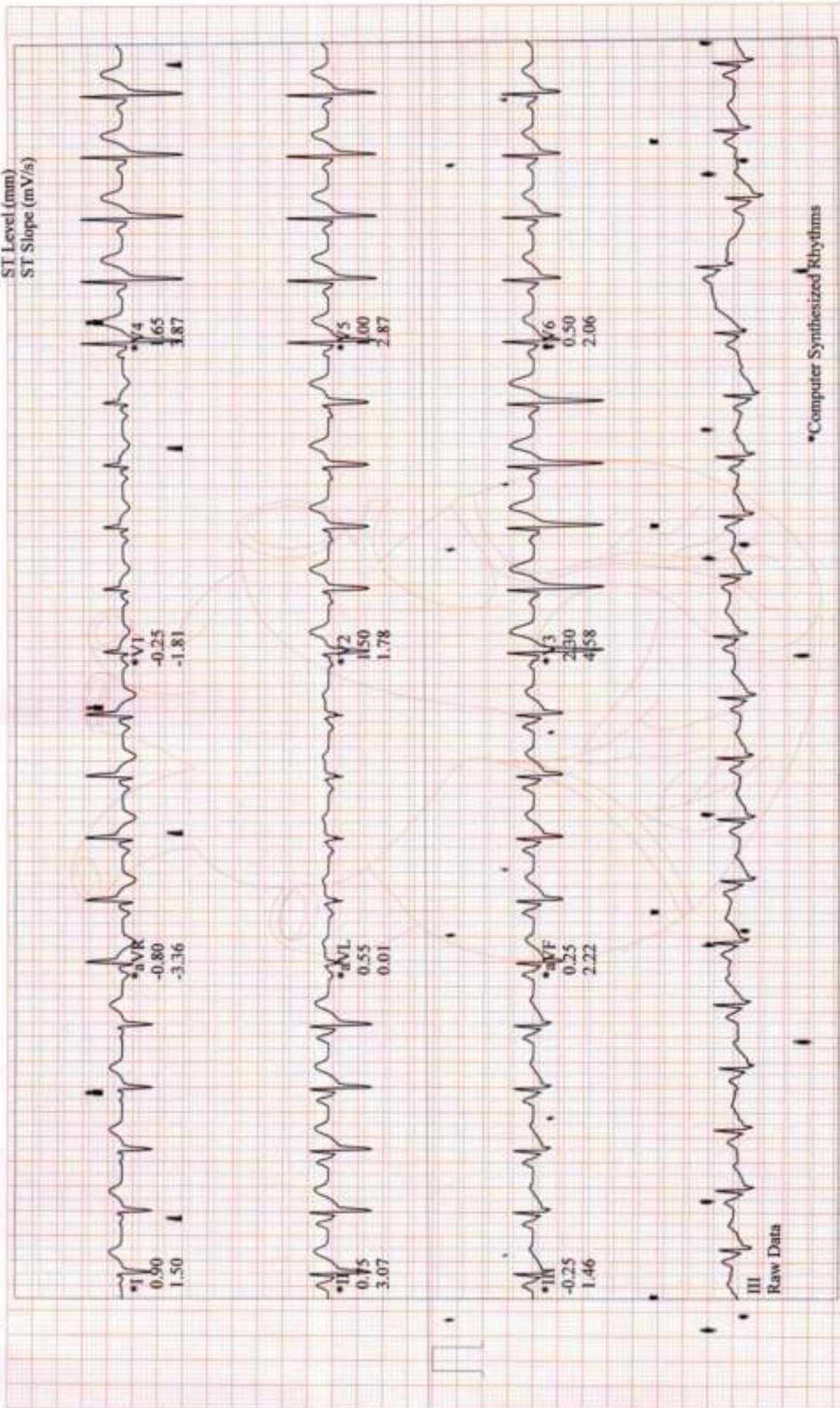

Raw Data

*Computer Synthesized Rhythms

120 bpm

Lead
ST Level (mm)
ST Slope (mV/s)

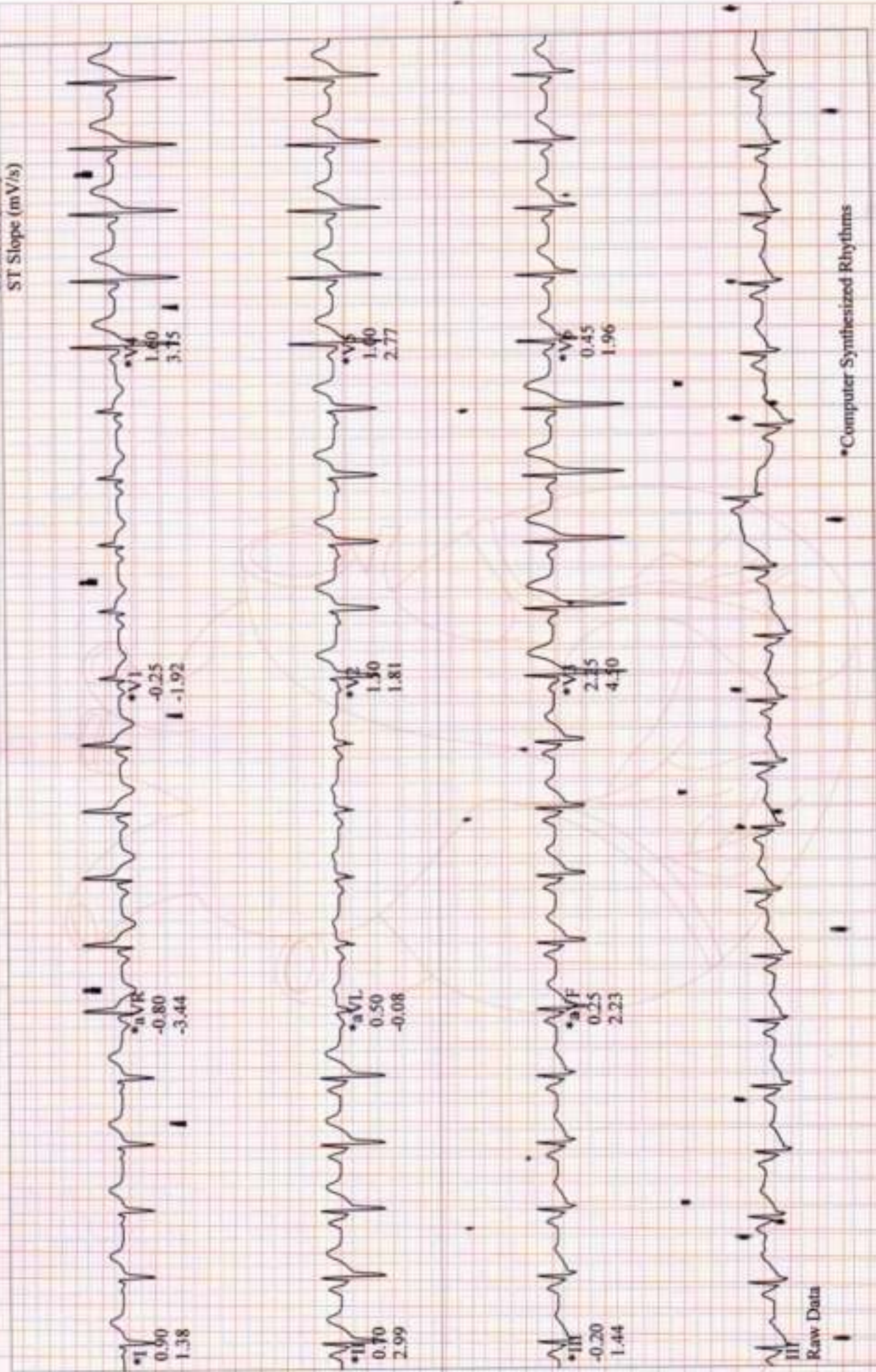

Raw Data

Computer Synthesized Rhythms

Patient ID 0116045
01/27/2024
3:58:28pm

Linked Medians
RECOVERY
#1
03:01

110 bpm
120/80 mmHg

BRUCE
0.0 mph
0.0 %

RATAN JYOTI DALMIA HEART INSTITUTE

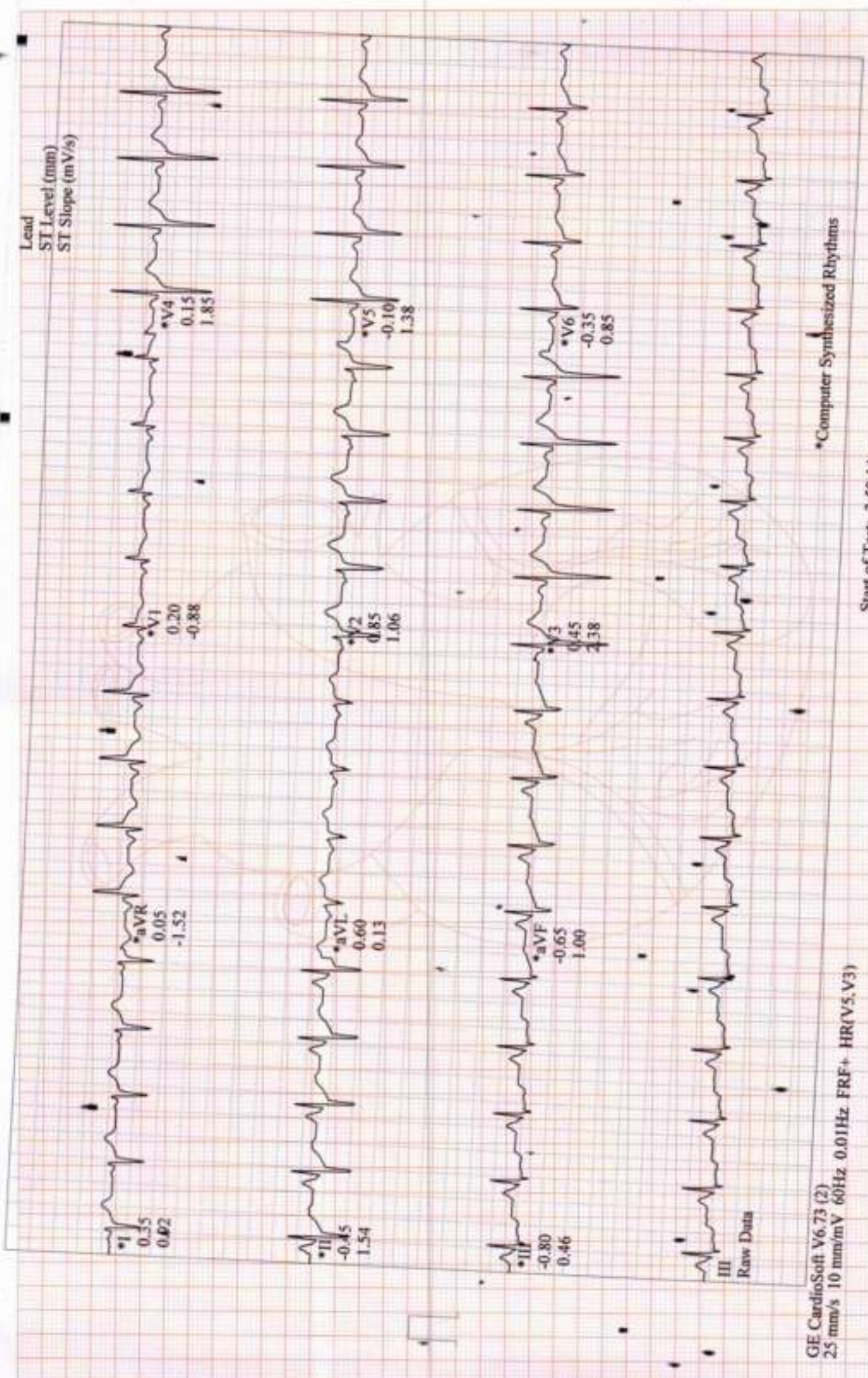

GE CardioSoft V6.73 (2)
2.5 mm/s 10 mm/mV 60Hz 0.01Hz FRF+ HR(V5,V3)

*Computer Synthesized Rhythms

Start of Test: 3:50:14pm

Patient Name Nikhil Gupta MRN : Age 34 Sex M Date/Time 27/1/24

Investigations : (Please Tick)

- CBC
- ESR
- CRP
- S-Vit D3
- S-Vit B12
- RBS
- B Sugar - F/PP
- Hb1C
- LFT/KFT
- PT
- INR
- RA Factor
- Anti CCP
- HLA B27
- ANA
- HIV
- HBsAg
- Anti HCV

Health check up

O/E -

*Discharge
RD ear
num 234*

Perforated



*RD ee
hep ends*

Vitals

- B.P.
- SPO2
- Temp

*Rx
Adia
tympanal
i-c @ R
xdet*

Medical Illness

- Hypertension
- Diabetes
- Thyroid
- Cardiac Disease
- Drug Allergies

Janak

Next Appointment/Follow up

Signature :

Maxtra gargl
nigh +
1 month



Certificate No.: PDH-2022-1862
April 07, 2022 - April 06, 2024

Patient Name M. K. W. L. MRN : Age 34 Sex M Date/Time 27/1/24

Mob No.

Investigations : (Please Tick)

- CBC
- ESR
- CRP
- S-Vit D3
- S-Vit B12
- RBS
- B Sugar - F/PP
- A1C
- LFT/KFT
- PT
- INR
- RA Factor
- Anti CCP
- HLA B27
- ANA
- HIV
- HBsAg
- Anti HCV

Health Checkup

01E

7 | 7

(CRP) (normal)

Calcium

Gen. gingivitis

Vitals

- B.P.
- SPO2
- Temp

R+

Calcium 8.05 M/W

Medical Illness

- Hypertension
- Diabetes
- Thyroid
- Cardiac Disease
- Drug Allergies

Next Appointment/Follow up

Signature :

[Handwritten Signature]

18, Vikas Nagar, Near Sai Baba Mandir, Gwalior-2 (M.P.) INDIA Tel. : 2423350/51, Web : www.ratanjyotigroup.org, Email : rjneye@gmail.com
Opp. Medical College, Gate No. 3 Jhansi-284128 (U.P.) Ph. 0510-2322311 (M) 9109973225

SR.NO. : 1904787
NAME : MR NIKHIL GUPTA
AGE/SEX : 34 YRS / MALE

DATE : 27-January-2024
MRD NO. : R-114455
CITY : SHIVPURI

VISION	DISTANCE		NEAR	
	OD	OS	OD	OS
UNAIDED	6/9	6/6P		
WITH GLASSES				
WITH PIN HOLE	6/6	6/6		
WITH COLOR				
VISION				

IOP READING				
TIME	OD	OD METHOD	OS	OS METHOD
2:11PM	19		18	

Rx.	EYE	From	To	Instructions
1				APDROPS LP EYE DROPS 5ML/LOTEPREDNOL ETABOMALTE & MOXIFLOXACIN ONE DROP 4 TIMES A DAY FOR 5 DAYS
	BOTH EYE	27-Jan-2024	31-Jan-2024	
	BOTH EYE	1-Feb-2024	5-Feb-2024	ONE DROP 3 TIMES A DAY FOR 5 DAYS
	BOTH EYE	6-Feb-2024	10-Feb-2024	ONE DROP 2 TIMES A DAY FOR 5 DAYS
	BOTH EYE	11-Feb-2024	15-Feb-2024	ONE DROP 1 TIMES A DAY FOR 5 DAYS
2				SENSIEYES PLUS EYE DROPS 1*10ML (POLYETHYLENE GLYCOL 400 % PROPYLENE GLYCOL OPHTHALMIC SOLUTION)
	BOTH EYE	27-Jan-2024	26-Jul-2024	ONE DROP 4 TIMES A DAY FOR 182 DAYS

TREATMENT PLAN : -GLASSES
REFERRED TO :

DR. SHRIKANT THAPAK
Reg No. 140605

NEXT REVIEW : 27-Jul-2024 4:15PM OR EARLIER IN CASE OF ANY PROBLEM

NOTE : Kindly continue medications as advised for the period advised.
In case of redness or allergy please discontinue and inform the doctor.
Nutritional Advice : As per treating physician
Instructions : Patient and Attendant(s) Counseled
Advised medicine may be replaced with a good quality generic medicine.

Speciality Clinics : * Comprehensive Ophthalmology Clinic * Cataract & IOL Clinic * Vitreo Retina & Uvea Clinic * Spectacle Removal Clinic (Lasik/Femto Lasik/Phakic Lens) * Cornea Clinic * Glaucoma Clinic * Orbit & Oculoplasty Clinic * Trauma Clinic * Squint Clinic * Paediatric Ophthalmology Clinic * Low Vision Aid Clinic * Contact Lens Clinic

CONSULTATION TIMINGS : MORNING 9:00 A.M. TO 6:00 P.M. (SUNDAY OFF)

• केन्द्रीय कर्मचारियों के लिए मान्यता प्राप्त • कैंशलैस इंश्योरेन्स एवं टी.पी.ए. सुविधा उपलब्ध
• For Appointment Please Contact : 9111004046

स्वामी विद्यानंद भारती आई बैंक

नेत्रदान

कॉर्पोरेट और कारोबे इन्वेस्टमेंट्स सीमा लिमिटेड का पारदर्शी बचत
नेत्रदान के लिए सम्पर्क करें : 9111004044

Patient name	MR. NIKHIL GUPTA	Age/sex	34Y/M
Ref. By	HCP	Date	27.01.24

USG WHOLE ABDOMEN

The **Liver** is normal in size and outline. It shows a diffuse hyper echopattern. No obvious focal pathology is seen. The intra and extra hepatic biliary passages are not dilated.

The **Gall Bladder** is normal in size, has normal wall thickness with small polyp seen along ~3mm in anterior wall

The **Pancreas** is normal in size and echogenicity. Its outlines are distinct. No obvious focal lesion, calcification or ductal dilatation is seen.

Spleen is normal in size and echogenicity.

Both **Kidneys** are normal in position, outline and echogenicity. No evidence of calculi or calyceal dilatation is seen.

There is no evidence of ascites.

The **Urinary Bladder** is normal in size and outline. There is no evidence of any obvious intraluminal or perivesical pathology

The **Prostate** is normal in size.. It shows a uniform parenchymal echogenicity and smooth outlines with no evidence of focal or diffuse lesion seen.

Impression:-

- **Fatty liver**
- **Small GB polyp**

Please correlate clinically.

DR. ANOOP ARYA (SINGHAL)
DMRD, DNB (RADIODIAGNOSIS)

गर्भाशय कन्या धुण की जाँच एवं इत्या एण्डनीय अपराध है।

बेटी बचाओ - बेटी पढ़ाओ



Gupta, Mr nikhil
Patient ID 0116045
01/27/2024
3:44:41pm

Linked Medians
PRETEST SUPINE
00:12

BRUCE
0.0 mph
0.0 %

100 bpm

Lead
ST Level (mm)
ST Slope (mV/s)

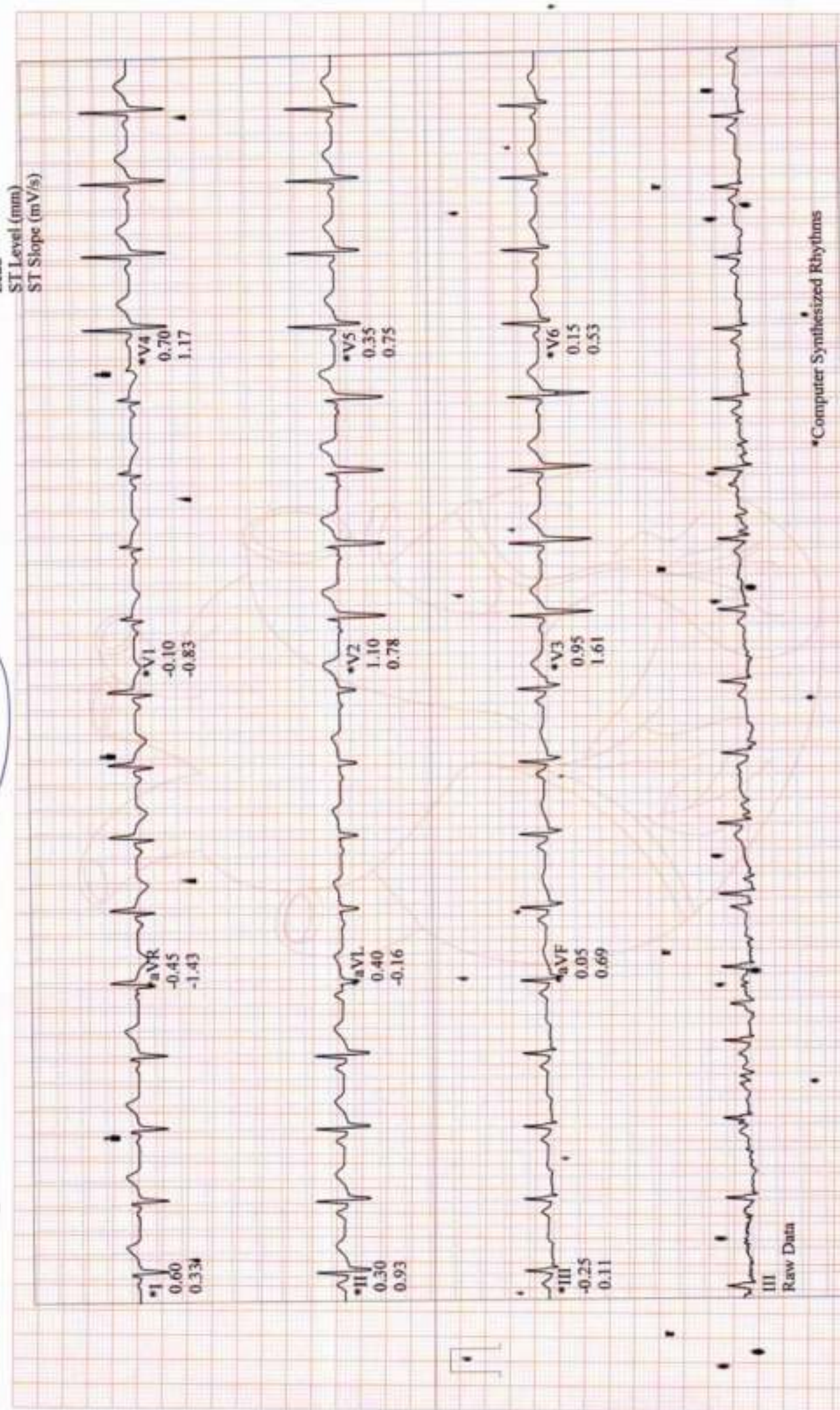

*Computer Synthesized Rhythms

Patient name	MR. NIKHIL GUPTA	Age/sex	34Y /M
Ref. By	116045	Date	27.01.24

XRAY CHEST

- The lung fields appear clear.
- Bilateral C.P. angles appear clear.
- Cardiac size within normal limits.
- Soft tissue shadow and bony thoracic cage appears normal.

Please correlate clinically.

DR. AKANKSHA MALVIYA
MBBS, MD (RADIOLOGY)